

**Gruppo
Group**

90

BREMACH

Installazione batteria

Battery installation

TAV.

90.1

BRICK Ed. 04 / 2001

N. Pos.	COD.	DENOMINAZIONE	Q.ty	DESCRIPTION	Da matricola Serial number
1	010Q55	Riparo batteria completo	1	Complete protection	200001
2	90N9404	. Semiscatola superiore	1	Housing	200001
3	90N9403	. Semiscatola inferiore	1	Housing	200001
4	81400	Batteria	1	Battery	200001
5	I5007	Cavo polo positivo batteria	1	Cable	200001
6	I5008	Cavo polo negativo batteria (massa)	1	Cable	200001
7	A1013	Supporto batteria completo	1	Support	200001
8	201020	Vite M 8x16	8	Bolt	200001
9	203003	Rondella	8	Washer	200001
10	A1014	Piastra fissaggio batteria	1	Plate	200001
11	203002	Rondella elastica	1	Washer	200001
12	202101	Dado autobloccante M6	1	Self-locking nut	200001

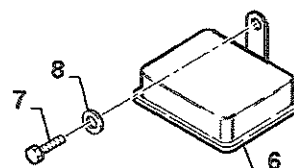
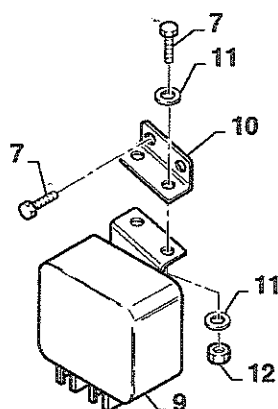
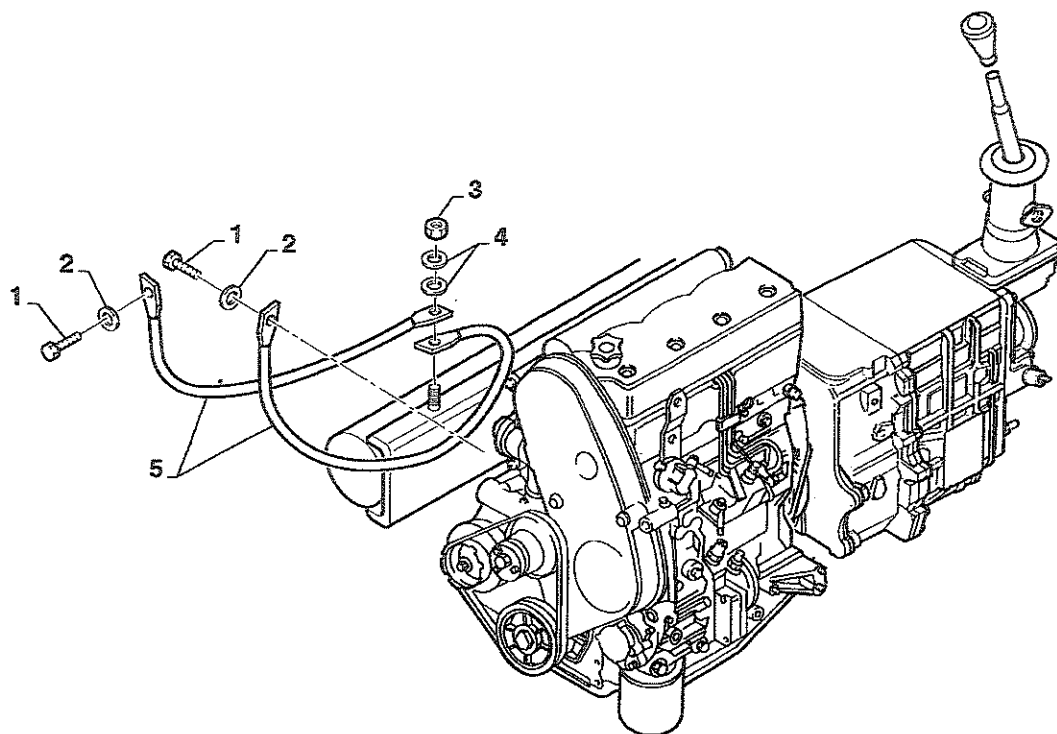

BREMACHTreccia messa a massa motore
Engine earth connection cable

TAV.

90.2

BRICK Ed. 04 / 2001

N. Pos.	COD.	DENOMINAZIONE	Q.ty	DESCRIPTION	Da matricola Serial number
1	201089	Vite	2	Bolt	200001
2	203005	Rondella	2	Washer	200001
3	202004	Dado	1	Nut	200001
4	203110	Rondella	2	Washer	200001
5	9211015	Treccia messa a massa motore	2	Cable	200001
6	15012	Centralina controllo acc. candele (mot. aspirato)	1	Box	200001
7	201001	Vite	5	Bolt	200001
8	201002	Rondella	1	Washer	200001
9	9111002	Centralina controllo acc. candele (mot. turbo)	1	Box	200001
10	91N2004	Squadretta	1	Bracket	200001
11	203102	Rondella	4	Washer	200001
12	202002	Dado	2	Nut	200001

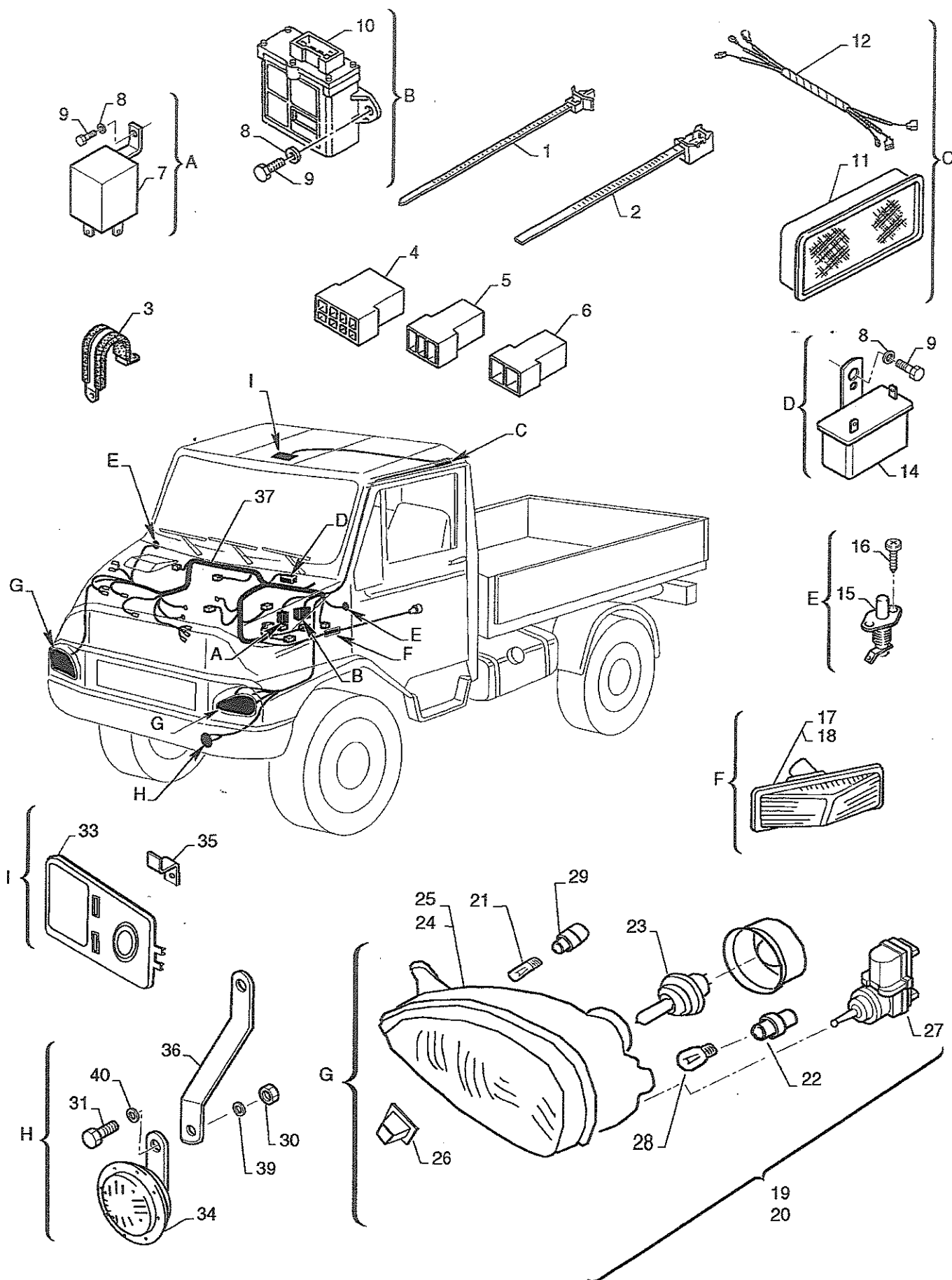

N. Pos.	COD.	DENOMINAZIONE	Q.ty	DESCRIPTION	Da matricola Serial number
1	I1004	Fascetta	-	Clamp	200001
2	I1003	Fascetta	-	Clamp	200001
3	I5014	Cavallotto	-	U-bolt	200001
4	I5011	Connettore	-	Connector	200001
5	I5009	Connettore	-	Connector	200001
6	I5010	Connettore	-	Connector	200001
7	I5004	Intermittenza frecce emergenza	1	Intermittence	200001
8	203402	Rondella	3	Washer	200001
9	201001	Vite TE	3	Bolt	200001
10	90P1007	Adattatore segnale elettrico per contachilometri	1	Adapter	200001
11	F2000	Plafoniera completa	-	Roof lamp	200001
12	83749	Cablaggio fari	1	Wiring	200001
13	K2113	Prolunga cablaggio per 2° plaf. per furgonati e promiscui	1	Extension	200001
14	A9540	Centralina indicatore blocco differenziale	1	Box	200001
15	E4174	Interruttore porta	2	Switch	200001
16	204005	Vite autofilettante	4	Bolt	200001
17	E5001	Freccia laterale destra	1	Direction indicator	200001
18	E5002	Freccia laterale sinistra	1	Direction indicator	200001
19		Faro completo destro	1	Complete right light set	200001
20		Faro completo sinistro	1	Complete left light set	200001
21	90I1076	. Lampada luci citt1 12V-5W	1	. Lamp	200001
22	90I1105	. Portalampada luci di direzione	1	. Lamp holder	200001
23	90I1077	. Lampada alogena H4 12V - 55/60W	1	. Lamp	200001
24	90I1073	. Gruppo ottico anteriore destro	1	. Left front med light assy	200001
25	90I1074	. Gruppo ottico anteriore sinistro	1	. Right front med light assy	200001
26	90I1079	. Tassello di supporto fanale anteriore	2	. Support	200001
27	90I1078	. Motorino fari	1	. Motor	200001
28	83011	. Lampadina 21W	2	. Lamp	200001
29	90I1104	. Portalampada luci di posizione	2	. Lamp holder	200001
30	202004	Dado M8	1	Nut	200001
31	201021	Vite TE M8x20	1	Bolt	200001
33	90P1637	Plafoniera con proiettore	1	Spotlight roof lamp	200001
34	81411	Avvisatore acustico	1	Horn	200001
35	90E1083	Staffa di sostegno plafoniera centrale	1	Bracket	200001
36	2814.002	Staffa supporto tromba	1	Bracket	200001
37	90I1114	Cablaggio ant. completo per modello turbo	1	Wiring	200001
39	203003	Rondella	1	Washer	200001
40	203110	Rondella	1	Washer	200001

Codici in bianco : da richiedere al magazzino ricambi prima di inviare l'ordine.

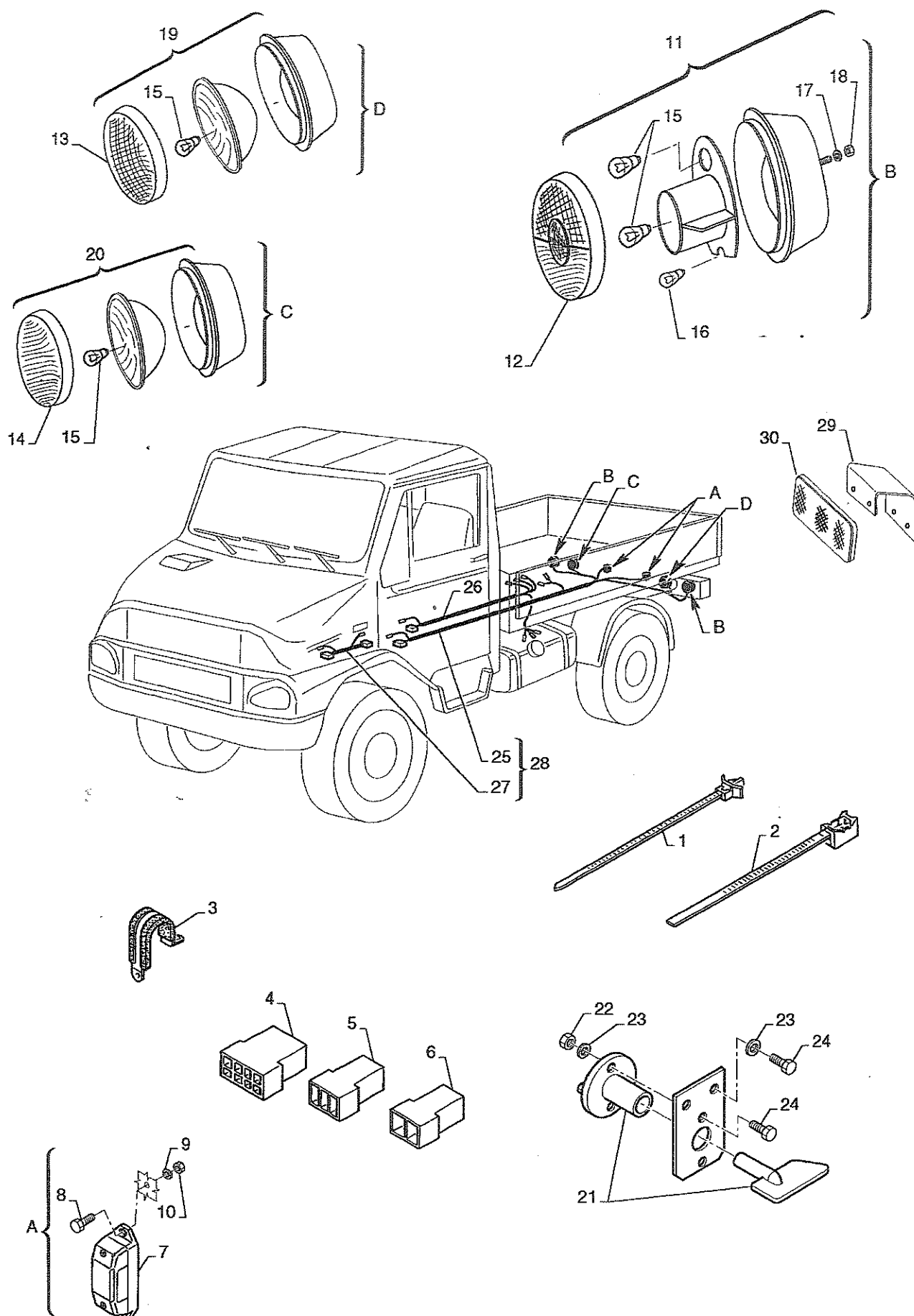

N. Pos.	COD.	DENOMINAZIONE	Q.ty	DESCRIPTION	Da matricola Serial number
1	I1004	Fascetta	-	Clamp	200001
2	I1003	Fascetta	-	Clamp	200001
3	I5014	Cavalloetto	-	U-bolt	200001
4	I5011	Connettore	-	Connector	200001
5	I5009	Connettore	-	Connector	200001
6	I5010	Connettore	-	Connector	200001
7	F1000	Luce targa	2	Number plate light	200001
8	201011	Vite M 5x16 UNI 5739-65	4	Bolt	200001
9	203102	Rondella piana 5x15x1,6 UNI 6593-69	5	Washer	200001
10	202002	Dado M 5 UNI 5587-68	4	Nut	200001
11	9011122	Fanale posteriore rotondo con luci direzionali	2	Signal light	200001
12	9010102	Trasparente posteriore (luci direzionali)	1		200001
13	9010104	Trasparente posteriore (luci retronebbia)	1		200001
14	9010103	Trasparente posteriore (luci retromarcia)	1		200001
15	83011	Lampadina 21W	6	Lamp	200001
16	83013	Lampadina 3W	2	Lamp	200001
17	203002	Rondella elastica 6x18x1,6	2	Washer	200001
18	202003	Dado M 6 UNI 5587-68	2	Nut	200001
19	9011124	Fanale retronebbia rotondo completo	1	Signal light	200001
20	9011123	Fanale retromarcia rotondo completo	1	Signal light	200001
21	9011033	Staccabatteria completo	1	Breaker	200001
22	202101	Dado	2	Nut	200001
23	203002	Rondella	4	Washer	200001
24	201014	Vite TE	4	Bolt	200001
25	I4200	Cablaggio posteriore	1	Wiring	200001
26	I1200	Cablaggio centrale	1	Wiring	200001
27	I4100	Prolunga cablaggio per mod. passo 3000	-	Extension	200001
28	9011127	Set cablaggio post. completo per passo 3000	1	Wiring	200001
29	90N2027	Staffa sostegno catadiotro	2	Bracket	200001
30	9011125	Catadiotro	2	Reflecting	200001

Indice alfanumerico Alphanumeric index

Catalogo ricambi BRICK
Edizione aprile 2001
pagine n.9

COD.	TAV.	POS.	EDIZ.	COD.	TAV.	POS.	EDIZ.	COD.	TAV.	POS.	EDIZ.
010Q55	90,1	1	04 / 2001	201022	80,121	1	04 / 2001	201080	10,422	13	04 / 2001
201001	10,441	36	04 / 2001	201022	80,21	1	04 / 2001	201081	0,13	21	04 / 2001
201001	10,442	36	04 / 2001	201023	0,13	49	04 / 2001	201081	0,14	21	04 / 2001
201001	60,7	18	04 / 2001	201023	0,14	56	04 / 2001	201082	10,321	36	04 / 2001
201001	80,314	15	04 / 2001	201023	0,61	21	04 / 2001	201083	10,322	45	04 / 2001
201001	90,2	7	04 / 2001	201023	10,21	8	04 / 2001	201083	10,323	45	04 / 2001
201001	90,3	9	04 / 2001	201023	10,22	18	04 / 2001	201088	0,521	6	04 / 2001
201002	60,41	32	04 / 2001	201023	10,23	8	04 / 2001	201088	0,522	2	04 / 2001
201002	60,42	9	04 / 2001	201023	10,24	32	04 / 2001	201089	0,21	9	04 / 2001
201002	90,2	8	04 / 2001	201023	20,12	9	04 / 2001	201089	90,2	1	04 / 2001
201010	60,131	5	04 / 2001	201023	20,221	2	04 / 2001	201093	50,21	8	04 / 2001
201010	60,141	4	04 / 2001	201023	40,12	3	04 / 2001	201094	50,21	7	04 / 2001
201011	0,13	46	04 / 2001	201023	60,511	11	04 / 2001	201095	50,21	5	04 / 2001
201011	0,14	53	04 / 2001	201023	60,512	12	04 / 2001	201107	70,1	14	04 / 2001
201011	50,11	2	04 / 2001	201024	0,21	5	04 / 2001	201108	0,522	27	04 / 2001
201011	50,22	10	04 / 2001	201024	0,522	26	04 / 2001	201109	80,131	19	04 / 2001
201011	60,11	17	04 / 2001	201024	10,22	21	04 / 2001	201122	10,11	9	04 / 2001
201011	60,12	17	04 / 2001	201024	20,221	3	04 / 2001	201122	80,23	2	04 / 2001
201011	60,131	6	04 / 2001	201024	20,12	22	04 / 2001	201124	10,22	20	04 / 2001
201011	60,141	5	04 / 2001	201026	0,21	7	04 / 2001	201133	80,6	21	04 / 2001
201011	60,62	6	04 / 2001	201026	20,12	11	04 / 2001	201141	80,31	31	04 / 2001
201011	90,4	8	04 / 2001	201026	20,221	4	04 / 2001	201152	0,32	11	04 / 2001
201012	0,71	3	04 / 2001	201027	10,24	34	04 / 2001	201153	80,312	16	04 / 2001
201012	50,11	6	04 / 2001	201027	40,11	4	04 / 2001	201154	80,313	8	04 / 2001
201012	50,22	12	04 / 2001	201027	60,511	6	04 / 2001	201156	80,121	3	04 / 2001
201012	60,11	19	04 / 2001	201027	60,512	7	04 / 2001	201158	80,131	15	04 / 2001
201012	60,12	19	04 / 2001	201027	80,121	2	04 / 2001	201160	60,151	5	04 / 2001
201012	60,43	18	04 / 2001	201027	80,21	2	04 / 2001	201160	60,152	5	04 / 2001
201012	60,52	11	04 / 2001	201028	80,31	27	04 / 2001	2011612	50,12	4	04 / 2001
201012	80,131	24	04 / 2001	201030	10,43	8	04 / 2001	201201	60,31	3	04 / 2001
201012	80,312	24	04 / 2001	201030	80,314	32	04 / 2001	201201	60,32	9	04 / 2001
201012	80,313	18	04 / 2001	201031	0,22	3	04 / 2001	201210	10,311	15	04 / 2001
201012	80,7	6	04 / 2001	201031	0,32	2	04 / 2001	201210	10,312	15	04 / 2001
201013	50,11	20	04 / 2001	201031	40,12	21	04 / 2001	201211	0,13	11	04 / 2001
201013	60,11	18	04 / 2001	201031	80,312	22	04 / 2001	201211	0,14	11	04 / 2001
201013	60,12	18	04 / 2001	201031	80,313	16	04 / 2001	201211	60,12	31	04 / 2001
201014	10,441	18	04 / 2001	201032	20,12	10	04 / 2001	201213	60,131	19	04 / 2001
201014	10,441	38	04 / 2001	201032	20,221	5	04 / 2001	201213	60,132	7	04 / 2001
201014	10,442	18	04 / 2001	201034	80,31	9	04 / 2001	201213	60,141	15	04 / 2001
201014	10,442	38	04 / 2001	201038	80,23	1	04 / 2001	201214	60,131	37	04 / 2001
201014	10,442	18	04 / 2001	201039	10,321	34	04 / 2001	201301	60,131	38	04 / 2001
201014	60,11	16	04 / 2001	201039	10,322	44	04 / 2001	201301	60,32	22	04 / 2001
201014	60,12	16	04 / 2001	201039	10,323	44	04 / 2001	201302	60,131	2	04 / 2001
201014	90,4	24	04 / 2001	201039	40,13	1	04 / 2001	201303	60,31	7	04 / 2001
201015	10,441	16	04 / 2001	201040	30,121	6	04 / 2001	201303	60,32	13	04 / 2001
201015	10,442	16	04 / 2001	201040	30,122	6	04 / 2001	201305	60,132	6	04 / 2001
201015	40,21	15	04 / 2001	201040	30,22	6	04 / 2001	201306	60,41	2	04 / 2001
201020	0,13	4	04 / 2001	201040	60,32	21	04 / 2001	201401	0,42	14	04 / 2001
201020	0,14	4	04 / 2001	201041	0,22	7	04 / 2001	201402	80,4	5	04 / 2001
201020	0,42	2	04 / 2001	201041	10,283	3	04 / 2001	201421	60,131	35	04 / 2001
201020	0,61	2	04 / 2001	201041	60,151	2	04 / 2001	201421	60,141	24	04 / 2001
201020	10,283	10	04 / 2001	201041	60,152	2	04 / 2001	201503	60,42	10	04 / 2001
201020	10,284	2	04 / 2001	201041	80,131	8	04 / 2001	201505	0,521	19	04 / 2001
201020	10,321	41	04 / 2001	201041	80,14	3	04 / 2001	201505	0,522	16	04 / 2001
201020	10,322	47	04 / 2001	201041	80,31	15	04 / 2001	201509	60,41	30	04 / 2001
201020	10,323	48	04 / 2001	201041	80,314	26	04 / 2001	201510	60,151	22	04 / 2001
201020	10,441	8	04 / 2001	201041	80,314	40	04 / 2001	201510	60,152	22	04 / 2001
201020	10,442	8	04 / 2001	201041	80,6	8	04 / 2001	201601	10,27	10	04 / 2001
201020	30,21	11	04 / 2001	201042	10,321	10	04 / 2001	201601	10,27	5	04 / 2001
201020	60,11	20	04 / 2001	201042	10,322	14	04 / 2001	201601	40,21	10	04 / 2001
201020	60,12	20	04 / 2001	201042	10,323	14	04 / 2001	201601	80,22	5	04 / 2001
201020	80,311	2	04 / 2001	201042	30,122	17	04 / 2001	201606	80,31	60	04 / 2001
201020	80,5	1	04 / 2001	201042	30,22	17	04 / 2001	201606	80,6	17	04 / 2001
201020	80,6	13	04 / 2001	201042	80,31	17	04 / 2001	202001	0,521	20	04 / 2001
201020	80,7	4	04 / 2001	201044	10,321	35	04 / 2001	202001	0,522	17	04 / 2001
201020	90,1	8	04 / 2001	201044	80,32	1	04 / 2001	202002	40,21	13	04 / 2001
201021	0,32	13	04 / 2001	201045	80,14	4	04 / 2001	202002	70,1	6	04 / 2001
201021	10,27	17	04 / 2001	201047	10,283	7	04 / 2001	202002	80,314	17	04 / 2001
201021	10,411	2	04 / 2001	201050	80,8	2	04 / 2001	202002	80,314	21	04 / 2001
201021	10,421	2	04 / 2001	201051	80,314	3	04 / 2001	202002	90,2	12	04 / 2001
201021	60,12	30	04 / 2001	201054	80,14	2	04 / 2001	202002	90,4	10	04 / 2001
201021	60,43	13	04 / 2001	201060	10,283	4	04 / 2001	202003	0,13	26	04 / 2001
201021	60,511	9	04 / 2001	201060	30,11	20	04 / 2001	202003	0,13	48	04 / 2001
201021	60,512	10	04 / 2001	201060	30,21	21	04 / 2001	202003	0,14	26	04 / 2001
201021	80,14	1	04 / 2001	201061	30,121	11	04 / 2001	202003	0,14	55	04 / 2001
201021	80,22	21	04 / 2001	201061	30,122	11	04 / 2001	202003	0,51	5	04 / 2001
201021	80,6	16	04 / 2001	201061	30,22	11	04 / 2001	202003	0,71	5	04 / 2001
201021	90,3	31	04 / 2001	201062	10,11	3	04 / 2001	202003	10,27	11	04 / 2001
201022	0,42	5	04 / 2001	201062	50,21	10	04 / 2001	202003	10,27	18	04 / 2001
201022	10,11	12	04 / 2001	201064	80,4	2	04 / 2001	202003	10,27	6	04 / 2001
201022	10,24	30	04 / 2001	201075	10,11	6	04 / 2001	202003	40,21	11	04 / 2001
201022	30,11	5	04 / 2001	201075	10,12	2	04 / 2001	202003	50,11	22	04 / 2001
201022	30,21	26	04 / 2001	201075	10,13	2	04 / 2001	202003	50,11	4	04 / 2001
201022	40,11	3	04 / 2001	201080	10,411	17	04 / 2001	202003	50,22	13	04 / 2001
201022	60,43	10	04 / 2001	201080	10,412	13	04 / 2001	202003	60,11	23	04 / 2001
201022	60,7	9	04 / 2001	201080	10,421	17	04 / 2001	202003	60,12	23	04 / 2001

COD.	TAV.	POS.	EDIZ.	COD.	TAV.	POS.	EDIZ.	COD.	TAV.	POS.	EDIZ.
202003	60,131	7	04 / 2001	202101	80,7	8	04 / 2001	203002	60,11	21	04 / 2001
202003	60,141	3	04 / 2001	202101	90,1	12	04 / 2001	203002	60,12	21	04 / 2001
202003	60,151	11	04 / 2001	202101	90,4	22	04 / 2001	203002	60,151	16	04 / 2001
202003	60,152	11	04 / 2001	202102	10,21	10	04 / 2001	203002	60,152	16	04 / 2001
202003	60,43	17	04 / 2001	202102	10,23	10	04 / 2001	203002	60,43	26	04 / 2001
202003	60,52	9	04 / 2001	202102	10,24	33	04 / 2001	203002	60,52	10	04 / 2001
202003	70,1	21	04 / 2001	202102	10,441	21	04 / 2001	203002	60,52	7	04 / 2001
202003	70,1	7	04 / 2001	202102	10,441	33	04 / 2001	203002	70,1	8	04 / 2001
202003	80,22	4	04 / 2001	202102	10,442	21	04 / 2001	203002	80,131	23	04 / 2001
202003	90,4	18	04 / 2001	202102	10,442	33	04 / 2001	203002	90,1	11	04 / 2001
202004	0,13	19	04 / 2001	202102	30,11	2	04 / 2001	203002	90,4	17	04 / 2001
202004	0,13	52	04 / 2001	202102	30,21	27	04 / 2001	203002	90,4	23	04 / 2001
202004	0,14	19	04 / 2001	202102	40,12	19	04 / 2001	203003	0,13	5	04 / 2001
202004	0,14	59	04 / 2001	202102	60,511	10	04 / 2001	203003	0,14	5	04 / 2001
202004	0,32	4	04 / 2001	202102	60,512	11	04 / 2001	203003	0,21	4	04 / 2001
202004	0,42	7	04 / 2001	202102	80,121	4	04 / 2001	203003	0,22	4	04 / 2001
202004	0,521	10	04 / 2001	202102	80,14	6	04 / 2001	203003	0,32	14	04 / 2001
202004	0,521	4	04 / 2001	202102	80,21	3	04 / 2001	203003	0,32	3	04 / 2001
202004	0,522	7	04 / 2001	202102	80,312	18	04 / 2001	203003	0,42	3	04 / 2001
202004	0,61	11	04 / 2001	202102	80,313	12	04 / 2001	203003	0,42	6	04 / 2001
202004	10,11	15	04 / 2001	202102	80,314	22	04 / 2001	203003	0,521	3	04 / 2001
202004	10,25	12	04 / 2001	202102	80,314	28	04 / 2001	203003	0,522	31	04 / 2001
202004	10,26	15	04 / 2001	202103	10,25	5	04 / 2001	203003	0,61	10	04 / 2001
202004	10,27	19	04 / 2001	202103	30,121	14	04 / 2001	203003	0,61	3	04 / 2001
202004	10,321	43	04 / 2001	202103	30,122	14	04 / 2001	203003	10,11	14	04 / 2001
202004	10,322	49	04 / 2001	202103	30,22	14	04 / 2001	203003	10,21	9	04 / 2001
202004	10,323	50	04 / 2001	202103	40,13	2	04 / 2001	203003	10,22	19	04 / 2001
202004	10,411	18	04 / 2001	202103	40,21	27	04 / 2001	203003	10,23	9	04 / 2001
202004	10,412	14	04 / 2001	202103	50,12	5	04 / 2001	203003	10,24	31	04 / 2001
202004	10,421	18	04 / 2001	202103	60,151	4	04 / 2001	203003	10,25	11	04 / 2001
202004	10,422	14	04 / 2001	202103	60,152	4	04 / 2001	203003	10,26	14	04 / 2001
202004	20,221	20	04 / 2001	202103	60,43	9	04 / 2001	203003	10,283	11	04 / 2001
202004	30,21	10	04 / 2001	202103	80,11	8	04 / 2001	203003	10,284	3	04 / 2001
202004	40,11	5	04 / 2001	202103	80,14	7	04 / 2001	203003	10,321	42	04 / 2001
202004	40,12	5	04 / 2001	202103	80,23	3	04 / 2001	203003	10,322	48	04 / 2001
202004	40,21	20	04 / 2001	202103	80,31	16	04 / 2001	203003	10,323	49	04 / 2001
202004	60,43	12	04 / 2001	202103	80,31	33	04 / 2001	203003	10,411	23	04 / 2001
202004	60,511	8	04 / 2001	202103	80,314	27	04 / 2001	203003	10,412	23	04 / 2001
202004	60,512	9	04 / 2001	202103	80,32	2	04 / 2001	203003	10,421	23	04 / 2001
202004	60,7	13	04 / 2001	202104	0,13	17	04 / 2001	203003	10,422	23	04 / 2001
202004	80,11	14	04 / 2001	202104	0,14	17	04 / 2001	203003	10,441	32	04 / 2001
202004	80,14	5	04 / 2001	202104	10,11	5	04 / 2001	203003	10,441	9	04 / 2001
202004	80,31	10	04 / 2001	202104	10,12	3	04 / 2001	203003	10,442	32	04 / 2001
202004	80,311	8	04 / 2001	202104	10,13	3	04 / 2001	203003	10,442	9	04 / 2001
202004	80,6	18	04 / 2001	202104	10,27	13	04 / 2001	203003	20,12	12	04 / 2001
202004	90,2	3	04 / 2001	202104	30,11	18	04 / 2001	203003	20,221	6	04 / 2001
202004	90,3	30	04 / 2001	202104	30,21	8	04 / 2001	203003	30,21	9	04 / 2001
202005	0,521	8	04 / 2001	202104	50,21	12	04 / 2001	203003	40,11	2	04 / 2001
202005	0,522	5	04 / 2001	202104	80,22	9	04 / 2001	203003	40,12	4	04 / 2001
202005	30,121	7	04 / 2001	202104	80,31	11	04 / 2001	203003	40,21	19	04 / 2001
202005	30,122	7	04 / 2001	202107	60,151	15	04 / 2001	203003	60,11	22	04 / 2001
202005	30,22	7	04 / 2001	202107	60,152	15	04 / 2001	203003	60,12	22	04 / 2001
202005	40,12	12	04 / 2001	202109	80,131	13	04 / 2001	203003	60,43	11	04 / 2001
202005	40,21	29	04 / 2001	202109	80,4	4	04 / 2001	203003	60,7	12	04 / 2001
202005	80,6	10	04 / 2001	202110	20,221	16	04 / 2001	203003	80,11	7	04 / 2001
202006	10,26	23	04 / 2001	202113	50,21	9	04 / 2001	203003	80,121	5	04 / 2001
202006	60,151	7	04 / 2001	202114	20,12	17	04 / 2001	203003	80,131	20	04 / 2001
202006	60,152	7	04 / 2001	202202	0,13	24	04 / 2001	203003	80,14	8	04 / 2001
202006	80,314	5	04 / 2001	202202	0,14	24	04 / 2001	203003	80,21	4	04 / 2001
202007	10,25	20	04 / 2001	202202	0,21	12	04 / 2001	203003	80,22	13	04 / 2001
202008	10,283	5	04 / 2001	202202	10,441	44	04 / 2001	203003	80,31	28	04 / 2001
202008	30,11	22	04 / 2001	202202	10,442	43	04 / 2001	203003	80,311	3	04 / 2001
202008	30,121	13	04 / 2001	202203	50,13	4	04 / 2001	203003	80,312	17	04 / 2001
202008	30,122	13	04 / 2001	202204	50,13	5	04 / 2001	203003	80,314	34	04 / 2001
202008	30,21	23	04 / 2001	202204	80,8	4	04 / 2001	203003	80,5	2	04 / 2001
202008	30,22	13	04 / 2001	202304	0,21	11	04 / 2001	203003	80,6	14	04 / 2001
202010	70,1	10	04 / 2001	203001	0,71	4	04 / 2001	203003	80,7	5	04 / 2001
202012	0,22	6	04 / 2001	203001	10,441	17	04 / 2001	203003	90,1	9	04 / 2001
202012	10,25	10	04 / 2001	203001	10,441	19	04 / 2001	203003	90,3	39	04 / 2001
202012	10,26	13	04 / 2001	203001	10,441	37	04 / 2001	203004	0,13	33	04 / 2001
202012	10,27	23	04 / 2001	203001	10,442	17	04 / 2001	203004	0,13	51	04 / 2001
202012	40,12	28	04 / 2001	203001	10,442	19	04 / 2001	203004	0,14	37	04 / 2001
202012	40,21	25	04 / 2001	203001	10,442	37	04 / 2001	203004	0,14	58	04 / 2001
202012	80,11	6	04 / 2001	203001	50,11	21	04 / 2001	203004	0,22	9	04 / 2001
202012	80,22	12	04 / 2001	203001	60,131	4	04 / 2001	203004	0,521	28	04 / 2001
202012	80,31	30	04 / 2001	203001	60,141	2	04 / 2001	203004	0,522	25	04 / 2001
202018	0,22	8	04 / 2001	203001	60,151	10	04 / 2001	203004	0,522	4	04 / 2001
202021	60,43	14	04 / 2001	203001	60,152	10	04 / 2001	203004	10,11	10	04 / 2001
202024	0,21	6	04 / 2001	203001	80,312	23	04 / 2001	203004	10,283	2	04 / 2001
202101	10,441	15	04 / 2001	203001	80,313	17	04 / 2001	203004	10,283	8	04 / 2001
202101	10,442	15	04 / 2001	203002	0,13	47	04 / 2001	203004	10,321	11	04 / 2001
202101	40,12	16	04 / 2001	203002	0,14	54	04 / 2001	203004	10,321	37	04 / 2001
202101	40,21	16	04 / 2001	203002	0,51	4	04 / 2001	203004	10,322	15	04 / 2001
202101	60,11	24	04 / 2001	203002	40,12	18	04 / 2001	203004	10,323	15	04 / 2001
202101	60,12	24	04 / 2001	203002	50,11	3	04 / 2001	203004	10,411	19	04 / 2001
202101	60,52	12	04 / 2001	203002	50,22	11	04 / 2001	203004	10,412	15	04 / 2001

COD.	TAV.	POS.	EDIZ.	COD.	TAV.	POS.	EDIZ.	COD.	TAV.	POS.	EDIZ.
203004	10,421	19	04 / 2001	204005	60,32	5	04 / 2001	81043	10,322	19	04 / 2001
203004	10,422	15	04 / 2001	204005	90,3	16	04 / 2001	81043	10,323	19	04 / 2001
203004	30,121	8	04 / 2001	204006	10,441	13	04 / 2001	81044	10,311	11	04 / 2001
203004	30,122	8	04 / 2001	204006	10,442	13	04 / 2001	81044	10,312	11	04 / 2001
203004	30,22	8	04 / 2001	204010	60,11	31	04 / 2001	81044	10,321	15	04 / 2001
203004	40,12	11	04 / 2001	204010	60,12	37	04 / 2001	81044	10,322	20	04 / 2001
203004	40,13	3	04 / 2001	204010	60,32	6	04 / 2001	81044	10,323	20	04 / 2001
203004	50,22	19	04 / 2001	204010	60,41	33	04 / 2001	81052	10,311	9	04 / 2001
203004	60,151	3	04 / 2001	204011	60,41	26	04 / 2001	81052	10,312	9	04 / 2001
203004	60,152	3	04 / 2001	205001	40,21	30	04 / 2001	81052	10,321	38	04 / 2001
203004	80,131	7	04 / 2001	205001	60,141	30	04 / 2001	81052	10,322	43	04 / 2001
203004	80,14	9	04 / 2001	205001	60,43	21	04 / 2001	81052	10,323	43	04 / 2001
203004	80,23	4	04 / 2001	205001	60,43	6	04 / 2001	81053	10,311	12	04 / 2001
203004	80,31	32	04 / 2001	205003	10,411	20	04 / 2001	81053	10,312	12	04 / 2001
203004	80,6	9	04 / 2001	205003	10,412	16	04 / 2001	81053	10,321	16	04 / 2001
203005	0,13	16	04 / 2001	205003	10,421	20	04 / 2001	81053	10,322	21	04 / 2001
203005	0,14	16	04 / 2001	205003	10,422	16	04 / 2001	81053	10,323	21	04 / 2001
203005	0,21	10	04 / 2001	207003	80,314	38	04 / 2001	81110	50,11	9	04 / 2001
203005	10,11	4	04 / 2001	207004	80,314	37	04 / 2001	81322	80,31	14	04 / 2001
203005	30,11	17	04 / 2001	213106	80,4	3	04 / 2001	81386	80,9	1	04 / 2001
203005	30,11	25	04 / 2001	2814.002	90,3	36	04 / 2001	81400	90,1	4	04 / 2001
203005	30,21	7	04 / 2001	28440	60,11	2	04 / 2001	81411	90,3	34	04 / 2001
203005	40,111	3	04 / 2001	2853.006	60,42	25	04 / 2001	81535	40,21	31	04 / 2001
203005	50,21	11	04 / 2001	28771	60,12	2	04 / 2001	81535	60,141	29	04 / 2001
203005	60,151	6	04 / 2001	60201	40,12	29	04 / 2001	81535	60,43	20	04 / 2001
203005	60,152	6	04 / 2001	803375	10,321	40	04 / 2001	81674	80,9	3	04 / 2001
203005	80,22	8	04 / 2001	80473	20,12	18	04 / 2001	81792	0,521	9	04 / 2001
203005	80,314	4	04 / 2001	80473	20,221	17	04 / 2001	81792	0,522	6	04 / 2001
203005	80,8	3	04 / 2001	80489	0,13	46	04 / 2001	81802	10,441	12	04 / 2001
203005	90,2	2	04 / 2001	80490	0,13	47	04 / 2001	81802	10,442	12	04 / 2001
203101	80,314	16	04 / 2001	80547	0,61	23	04 / 2001	81863	80,31	18	04 / 2001
203102	0,521	18	04 / 2001	80677	10,21	1	04 / 2001	82269	40,11	7	04 / 2001
203102	0,522	15	04 / 2001	80677	10,23	2	04 / 2001	82274	40,11	14	04 / 2001
203102	60,41	24	04 / 2001	80677	10,24	19	04 / 2001	82278	40,11	1	04 / 2001
203102	60,7	21	04 / 2001	80677	10,25	14	04 / 2001	82278	40,12	2	04 / 2001
203102	70,1	5	04 / 2001	80677	10,26	21	04 / 2001	82313	60,22	6	04 / 2001
203102	80,7	10	04 / 2001	80677	10,27	25	04 / 2001	83011	90,3	28	04 / 2001
203102	90,2	11	04 / 2001	80677	80,121	6	04 / 2001	83011	90,4	15	04 / 2001
203102	90,4	9	04 / 2001	80677	80,21	5	04 / 2001	83012	80,4	8	04 / 2001
203103	10,43	9	04 / 2001	80677	80,22	19	04 / 2001	83013	90,4	16	04 / 2001
203103	80,14	10	04 / 2001	80719	10,411	3	04 / 2001	83023	50,11	17	04 / 2001
203103	80,31	8	04 / 2001	80719	10,412	2	04 / 2001	83075	10,24	23	04 / 2001
203104	60,7	11	04 / 2001	80719	10,421	3	04 / 2001	83075	80,21	6	04 / 2001
203105	0,521	7	04 / 2001	80719	10,422	2	04 / 2001	83134	0,61	20	04 / 2001
203105	0,522	3	04 / 2001	80731	10,43	5	04 / 2001	83138	0,51	9	04 / 2001
203106	80,131	14	04 / 2001	80733	10,43	6	04 / 2001	83138	40,11	26	04 / 2001
203109	30,11	1	04 / 2001	80742	50,11	8	04 / 2001	83179	0,71	9	04 / 2001
203109	30,21	24	04 / 2001	80751	20,12	1	04 / 2001	83235	60,21	4	04 / 2001
203110	0,13	50	04 / 2001	80751	20,221	7	04 / 2001	83235	60,22	1	04 / 2001
203110	0,14	57	04 / 2001	80753	20,12	2	04 / 2001	83236	60,21	5	04 / 2001
203110	0,521	2	04 / 2001	80753	20,221	8	04 / 2001	83236	60,22	2	04 / 2001
203110	0,61	22	04 / 2001	80754	20,12	3	04 / 2001	83371	60,43	5	04 / 2001
203110	10,11	13	04 / 2001	80754	20,221	9	04 / 2001	83372	10,25	9	04 / 2001
203110	60,511	7	04 / 2001	809035	60,43	2	04 / 2001	83372	10,26	12	04 / 2001
203110	60,512	8	04 / 2001	80934	10,26	3	04 / 2001	83372	10,27	22	04 / 2001
203110	60,7	10	04 / 2001	80934	10,26	6	04 / 2001	83372	40,12	25	04 / 2001
203110	80,312	19	04 / 2001	80934	10,27	4	04 / 2001	83372	40,21	24	04 / 2001
203110	80,313	13	04 / 2001	80934	10,27	9	04 / 2001	83372	80,11	12	04 / 2001
203110	90,2	4	04 / 2001	80934	80,22	6	04 / 2001	83372	80,22	16	04 / 2001
203110	90,3	40	04 / 2001	80935	10,25	2	04 / 2001	83375	10,322	1	04 / 2001
203114	0,13	25	04 / 2001	80935	40,21	3	04 / 2001	83375	10,323	1	04 / 2001
203114	0,14	25	04 / 2001	80935	80,11	1	04 / 2001	83375	10,441	30	04 / 2001
203115	70,1	22	04 / 2001	80943	10,25	4	04 / 2001	83375	10,442	30	04 / 2001
203201	30,11	21	04 / 2001	80943	40,21	28	04 / 2001	83375	80,314	7	04 / 2001
203201	30,121	12	04 / 2001	80943	60,43	8	04 / 2001	83387	40,12	27	04 / 2001
203201	30,122	12	04 / 2001	80943	80,11	9	04 / 2001	83387	40,21	12	04 / 2001
203201	30,21	22	04 / 2001	81036	10,311	8	04 / 2001	83390	60,7	6	04 / 2001
203201	30,22	12	04 / 2001	81036	10,312	8	04 / 2001	83462	60,7	5	04 / 2001
203201	40,11	15	04 / 2001	81036	10,321	13	04 / 2001	83544	60,41	27	04 / 2001
203210	50,21	6	04 / 2001	81036	10,322	18	04 / 2001	83545	60,131	22	04 / 2001
203300	60,11	30	04 / 2001	81036	10,323	18	04 / 2001	83550	20,12	13	04 / 2001
203300	60,12	36	04 / 2001	81041D	10,321	12	04 / 2001	83550	20,221	18	04 / 2001
203300	60,31	6	04 / 2001	81041D	10,322	16	04 / 2001	83556	10,25	15	04 / 2001
203300	60,32	12	04 / 2001	81041D	10,323	16	04 / 2001	83556	10,27	26	04 / 2001
203300	60,32	20	04 / 2001	81041DX	10,311	1	04 / 2001	83556	60,41	15	04 / 2001
203300	60,41	34	04 / 2001	81041DX	10,312	1	04 / 2001	83556	80,312	29	04 / 2001
203402	90,3	8	04 / 2001	81041S	10,321	28	04 / 2001	83557	10,25	16	04 / 2001
204001	10,25	17	04 / 2001	81041S	10,322	17	04 / 2001	83557	10,27	27	04 / 2001
204001	10,26	18	04 / 2001	81041S	10,323	17	04 / 2001	83557	60,41	16	04 / 2001
204001	10,27	28	04 / 2001	81041SX	10,311	2	04 / 2001	83557	80,312	27	04 / 2001
204001	60,41	23	04 / 2001	81041SX	10,312	2	04 / 2001	83558	10,441	4	04 / 2001
204001	80,312	28	04 / 2001	81042	10,311	13	04 / 2001	83558	10,442	4	04 / 2001
204002	60,41	19	04 / 2001	81042	10,312	13	04 / 2001	83558	40,21	6	04 / 2001
204003	0,42	12	04 / 2001	81043	10,311	10	04 / 2001	83559	10,441	6	04 / 2001
204003	60,131	14	04 / 2001	81043	10,312	10	04 / 2001	83559	10,442	6	04 / 2001
204005	60,141	32	04 / 2001	81043	10,321	14	04 / 2001	83559	40,21	8	04 / 2001

COD.	TAV.	POS.	EDIZ.	COD.	TAV.	POS.	EDIZ.	COD.	TAV.	POS.	EDIZ.
83560	10,441	3	04 / 2001	90A2016	10,411	8	04 / 2001	90B4011	10,323	47	04 / 2001
83560	10,442	3	04 / 2001	90A2016	10,412	7	04 / 2001	90B9102	30,11	23	04 / 2001
83560	40,21	7	04 / 2001	90A2016	10,421	9	04 / 2001	90B9103	30,11	11	04 / 2001
83561	40,21	9	04 / 2001	90A2016	10,422	7	04 / 2001	90B9103	30,21	1	04 / 2001
83573	0,13	20	04 / 2001	90A2018	10,441	23	04 / 2001	90C1004	10,12	1	04 / 2001
83573	0,14	20	04 / 2001	90A2018	10,442	23	04 / 2001	90C1004	10,13	1	04 / 2001
83573	10,25	1	04 / 2001	90A2019	10,441	42	04 / 2001	90C1005	10,13	6	04 / 2001
83573	10,26	1	04 / 2001	90A2019	10,442	41	04 / 2001	90C5001	30,3	1	04 / 2001
83573	10,27	1	04 / 2001	90A2020	10,441	43	04 / 2001	90C5002	30,3	3	04 / 2001
83573	40,12	23	04 / 2001	90A2020	10,442	42	04 / 2001	90C5004	10,311	17	04 / 2001
83573	40,21	22	04 / 2001	90A2021	10,412	22	04 / 2001	90C5004	10,312	17	04 / 2001
83573	80,11	15	04 / 2001	90A2021	10,422	22	04 / 2001	90C5004	10,321	39	04 / 2001
83573	80,22	14	04 / 2001	90A2022	10,441	29	04 / 2001	90C5004	10,322	46	04 / 2001
83574	10,25	8	04 / 2001	90A2022	10,442	29	04 / 2001	90C5004	10,323	46	04 / 2001
83574	10,26	11	04 / 2001	90A2023	10,441	41	04 / 2001	90C5005	30,3	2	04 / 2001
83574	10,27	21	04 / 2001	90A2023	10,442	40	04 / 2001	90C5010	30,3	5	04 / 2001
83574	40,12	24	04 / 2001	90A2024	10,441	24	04 / 2001	90C5011	30,3	4	04 / 2001
83574	40,21	23	04 / 2001	90A2024	10,442	24	04 / 2001	90D0102	50,12	2	04 / 2001
83574	80,11	11	04 / 2001	90A2026	10,411	28	04 / 2001	90D1002	50,21	3	04 / 2001
83574	80,22	17	04 / 2001	90A2026	10,412	25	04 / 2001	90D1003	50,13	1	04 / 2001
83620	80,7	11	04 / 2001	90A2027	10,411	29	04 / 2001	90D1013	50,21	13	04 / 2001
83629	40,12	8	04 / 2001	90A2027	10,412	26	04 / 2001	90D1014	50,22	16	04 / 2001
83653	80,121	7	04 / 2001	90A2029	10,411	9	04 / 2001	90D1015	40,11	23	04 / 2001
83654	80,121	8	04 / 2001	90A2029	10,421	10	04 / 2001	90D1015	50,22	8	04 / 2001
83691	10,311	3	04 / 2001	90A2029	10,441	31	04 / 2001	90D1017	50,22	4	04 / 2001
83691	10,312	3	04 / 2001	90A2029	10,442	31	04 / 2001	90D1018	50,22	5	04 / 2001
83692	40,311	4	04 / 2001	90A2030	10,411	10	04 / 2001	90D1019	50,22	6	04 / 2001
83692	10,312	4	04 / 2001	90A2030	10,421	11	04 / 2001	90D1021	50,21	2	04 / 2001
83749	90,3	12	04 / 2001	90A2031	10,411	11	04 / 2001	90D1022	50,21	1	04 / 2001
83823	80,312	15	04 / 2001	90A2031	10,421	12	04 / 2001	90D1024	50,22	1	04 / 2001
83823	80,313	11	04 / 2001	90A2032	20,12	16	04 / 2001	90D1027	50,22	9	04 / 2001
83858	10,25	18	04 / 2001	90A2032	20,221	15	04 / 2001	90D1028	50,22	14	04 / 2001
83858	10,27	29	04 / 2001	90A2037	10,43	10	04 / 2001	90D1030	50,21	4	04 / 2001
83858	80,312	10	04 / 2001	90A2038	10,43	11	04 / 2001	90D1035	50,11	13	04 / 2001
83984	60,12	32	04 / 2001	90A4003	10,311	5	04 / 2001	90D1039	50,22	7	04 / 2001
83984	60,132	3	04 / 2001	90A4003	10,312	5	04 / 2001	90D1042	50,12	1	04 / 2001
83984	60,141	19	04 / 2001	90A4004	10,311	6	04 / 2001	90D1043	50,11	19	04 / 2001
83984	60,31	11	04 / 2001	90A4004	10,312	6	04 / 2001	90D1044	50,11	12	04 / 2001
83984	60,32	18	04 / 2001	90A4004	40,13	37	04 / 2001	90D1045	50,11	24	04 / 2001
83984	80,6	6	04 / 2001	90A4008	20,12	7	04 / 2001	90D1046	50,11	11	04 / 2001
84053	80,311	1	04 / 2001	90A4008	20,221	11	04 / 2001	90D1048	50,11	23	04 / 2001
84056	80,311	7	04 / 2001	90A4012	10,311	7	04 / 2001	90D1050	50,22	2	04 / 2001
89544	80,31	24	04 / 2001	90A4012DX	10,312	7	04 / 2001	90D1051	50,22	3	04 / 2001
90143502	80,313	27	04 / 2001	90A4013SX	10,312	18	04 / 2001	90D9116	50,11	10	04 / 2001
90A0920	10,411	27	04 / 2001	90A9205	10,43	12	04 / 2001	90E1009	60,151	20	04 / 2001
90A0920	10,412	24	04 / 2001	90A9205	10,43	7	04 / 2001	90E1009	60,152	20	04 / 2001
90A1001	30,11	3	04 / 2001	90A9206	10,43	1	04 / 2001	90E1045	60,11	3	04 / 2001
90A1001	30,21	13	04 / 2001	90A9208	10,411	12	04 / 2001	90E1045	60,12	3	04 / 2001
90A1005	30,21	6	04 / 2001	90A9208	10,412	8	04 / 2001	90E1046	60,11	5	04 / 2001
90A1007	30,11	9	04 / 2001	90A9208	10,421	12	04 / 2001	90E1046	60,12	5	04 / 2001
90A1007	30,21	19	04 / 2001	90A9208	10,422	8	04 / 2001	90E1048	60,11	34	04 / 2001
90A1009	30,11	13	04 / 2001	90A9208	20,12	15	04 / 2001	90E1048	60,12	38	04 / 2001
90A1011	30,21	3	04 / 2001	90A9208	20,221	14	04 / 2001	90E1049	60,11	32	04 / 2001
90A1025D	30,11	15	04 / 2001	90A9409	10,311	16	04 / 2001	90E1049	60,12	40	04 / 2001
90A1025D	30,21	4	04 / 2001	90A9409	10,312	16	04 / 2001	90E1072C	60,11	9	04 / 2001
90A1025S	30,11	16	04 / 2001	90A9411	30,11	12	04 / 2001	90E1072C	60,12	9	04 / 2001
90A1025S	30,21	5	04 / 2001	90A9412	30,21	2	04 / 2001	90E1073C	60,11	26	04 / 2001
90A1034	30,21	20	04 / 2001	90A9413	30,11	24	04 / 2001	90E1073C	60,12	26	04 / 2001
90A2003	10,441	27	04 / 2001	90A9414	30,21	25	04 / 2001	90E1073C	60,131	24	04 / 2001
90A2003	10,442	27	04 / 2001	90B0400	10,322	6	04 / 2001	90E1076C	60,11	27	04 / 2001
90A2004	10,411	4	04 / 2001	90B0400	10,323	6	04 / 2001	90E1076C	60,12	27	04 / 2001
90A2004	10,412	3	04 / 2001	90B0920	10,421	27	04 / 2001	90E1076C	60,131	25	04 / 2001
90A2004	10,421	4	04 / 2001	90B0920	10,422	24	04 / 2001	90E1080C	60,12	29	04 / 2001
90A2004	10,422	3	04 / 2001	90B1001	30,121	5	04 / 2001	90E1080C	60,141	33	04 / 2001
90A2007	10,441	28	04 / 2001	90B1001	30,122	5	04 / 2001	90E1083	90,3	35	04 / 2001
90A2007	10,442	28	04 / 2001	90B1002	30,11	14	04 / 2001	90F0912	40,111	9	04 / 2001
90A2008	20,12	4	04 / 2001	90B1005	30,121	15	04 / 2001	90F1001	40,12	20	04 / 2001
90A2008	20,221	10	04 / 2001	90B1005	30,122	15	04 / 2001	90F1002	40,12	22	04 / 2001
90A2010	20,12	5	04 / 2001	90B1029	30,22	15	04 / 2001	90F1003	40,12	13	04 / 2001
90A2010	20,221	12	04 / 2001	90B2004	10,421	28	04 / 2001	90F1004	40,12	14	04 / 2001
90A2011	10,411	13	04 / 2001	90B2004	10,422	25	04 / 2001	90F1005	40,12	17	04 / 2001
90A2011	10,412	9	04 / 2001	90B2005	10,421	29	04 / 2001	90F1008	40,12	10	04 / 2001
90A2011	10,421	13	04 / 2001	90B2005	10,422	26	04 / 2001	90F1009	40,11	13	04 / 2001
90A2011	10,422	9	04 / 2001	90B4003	10,321	3	04 / 2001	90F1010	40,11	18	04 / 2001
90A2013	10,411	5	04 / 2001	90B4003	10,322	4	04 / 2001	90F1011	40,11	19	04 / 2001
90A2013	10,412	4	04 / 2001	90B4003	10,323	4	04 / 2001	90F1012	40,11	8	04 / 2001
90A2013	10,421	5	04 / 2001	90B4004	10,322	2	04 / 2001	90F1013	40,11	9	04 / 2001
90A2013	10,422	4	04 / 2001	90B4004	10,323	2	04 / 2001	90F1014	40,11	10	04 / 2001
90A2014	10,411	6	04 / 2001	90B4005	10,321	18	04 / 2001	90F1015	40,11	16	04 / 2001
90A2014	10,412	5	04 / 2001	90B4005	10,322	22	04 / 2001	90F1016	40,11	17	04 / 2001
90A2014	10,421	6	04 / 2001	90B4005	10,323	22	04 / 2001	90F1017	40,12	26	04 / 2001
90A2014	10,422	5	04 / 2001	90B4007	10,321	4	04 / 2001	90F1031	40,11	6	04 / 2001
90A2015	10,411	7	04 / 2001	90B4007	10,322	3	04 / 2001	90F1032	40,11	11	04 / 2001
90A2015	10,412	6	04 / 2001	90B4007	10,323	3	04 / 2001	90F1033	40,11	12	04 / 2001
90A2015	10,421	7	04 / 2001	90B4010	10,322	5	04 / 2001	90F1041	40,12	30	04 / 2001
90A2015	10,422	6	04 / 2001	90B4010	10,323	5	04 / 2001	90F1042	40,12	31	04 / 2001

COD.	TAV.	POS.	EDIZ.	COD.	TAV.	POS.	EDIZ.	COD.	TAV.	POS.	EDIZ.
90F1043	40,12	6	04 / 2001	90I1081	60,42	14	04 / 2001	90L3009	10,26	10	04 / 2001
90F1044	40,12	7	04 / 2001	90I1082	60,42	13	04 / 2001	90L3011	10,26	19	04 / 2001
90GE1079	60,11	7	04 / 2001	90I1083	60,42	26	04 / 2001	90L3013	10,25	21	04 / 2001
90GE1079	60,12	7	04 / 2001	90I1084	60,42	21	04 / 2001	90L3015	10,26	2	04 / 2001
90GN1501	80,7	1	04 / 2001	90I1085	60,42	15	04 / 2001	90L3017	10,26	7	04 / 2001
90H0100	0,13	31	04 / 2001	90I1094	60,42	8	04 / 2001	90L3018	10,26	5	04 / 2001
90H0100	0,14	35	04 / 2001	90I1095	60,42	6	04 / 2001	90L4002	40,21	33	04 / 2001
90H0401	0,42	11	04 / 2001	90I1096	60,42	5	04 / 2001	90L4004	40,21	21	04 / 2001
90H0500	0,61	19	04 / 2001	90I1097	60,42	7	04 / 2001	90L4006	40,21	1	04 / 2001
90H1002	0,21	1	04 / 2001	90I1101	60,42	16	04 / 2001	90L4007	30,21	12	04 / 2001
90H1003	0,21	8	04 / 2001	90I1103	60,42	2	04 / 2001	90L5001	0,71	2	04 / 2001
90H1005	0,13	43	04 / 2001	90I1104	90,3	29	04 / 2001	90L5004	0,71	6	04 / 2001
90H1006	0,13	2	04 / 2001	90I1105	90,3	22	04 / 2001	90L5007	0,13	27	04 / 2001
90H1006	0,14	2	04 / 2001	90I1114	90,3	37	04 / 2001	90L5007	0,14	31	04 / 2001
90H1009	0,13	23	04 / 2001	90I1115	60,42	18	04 / 2001	90L5007	60,43	27	04 / 2001
90H1009	0,14	23	04 / 2001	90I1118	60,42	20	04 / 2001	90L5008	0,13	18	04 / 2001
90H1010	0,13	39	04 / 2001	90I1122	90,4	11	04 / 2001	90L5008	0,14	18	04 / 2001
90H1010	0,14	46	04 / 2001	90I1123	90,4	20	04 / 2001	90L5009	0,13	30	04 / 2001
90H1021	0,13	6	04 / 2001	90I1124	90,4	19	04 / 2001	90L5009	0,14	34	04 / 2001
90H1021	0,14	6	04 / 2001	90I1125	90,4	30	04 / 2001	90L5010	0,13	12	04 / 2001
90H1022	0,13	7	04 / 2001	90I1127	90,4	28	04 / 2001	90L5010	0,14	12	04 / 2001
90H1022	0,14	7	04 / 2001	90I1131	60,42	17	04 / 2001	90L5011	0,13	29	04 / 2001
90H1023	0,13	8	04 / 2001	90I9117	60,42	1	04 / 2001	90L5011	0,14	33	04 / 2001
90H1023	0,14	8	04 / 2001	90K0001	80,14	11	04 / 2001	90L5012	0,13	13	04 / 2001
90H1024	0,13	9	04 / 2001	90K1001	80,121	9	04 / 2001	90L5012	0,14	13	04 / 2001
90H1024	0,14	9	04 / 2001	90K1003	80,14	12	04 / 2001	90L5013	0,13	14	04 / 2001
90H1025	0,13	10	04 / 2001	90K1005	80,14	17	04 / 2001	90L5013	0,14	14	04 / 2001
90H1025	0,14	10	04 / 2001	90K1006	80,14	18	04 / 2001	90L6001	80,22	15	04 / 2001
90H1026	0,13	22	04 / 2001	90K1007	80,14	19	04 / 2001	90L6002	80,11	3	04 / 2001
90H1026	0,14	22	04 / 2001	90K1008	80,14	26	04 / 2001	90L8001	0,13	37	04 / 2001
90H1032	0,13	28	04 / 2001	90K1009	80,14	25	04 / 2001	90L8001	0,14	44	04 / 2001
90H1032	0,14	32	04 / 2001	90K1010	80,14	22	04 / 2001	90L8002	0,13	38	04 / 2001
90H2003	0,51	10	04 / 2001	90K1011	80,14	23	04 / 2001	90L8002	0,14	45	04 / 2001
90H2010	0,522	13	04 / 2001	90K1012	80,14	29	04 / 2001	90L9100	10,27	2	04 / 2001
90H2011D	0,522	28	04 / 2001	90K1013	80,14	30	04 / 2001	90L9103	10,27	7	04 / 2001
90H2011S	0,522	29	04 / 2001	90K1014	80,14	31	04 / 2001	90L9202	10,441	1	04 / 2001
90H2012	0,522	30	04 / 2001	90K1015	80,14	32	04 / 2001	90L9202	10,442	1	04 / 2001
90H2013	0,51	11	04 / 2001	90K1023	80,14	34	04 / 2001	90L9601	80,22	2	04 / 2001
90H2013	80,14	39	04 / 2001	90K1024	80,14	33	04 / 2001	90M0601	80,11	24	04 / 2001
90H2014	50,22	15	04 / 2001	90K1024	80,312	13	04 / 2001	90M1023	80,11	19	04 / 2001
90H2014	70,1	2	04 / 2001	90K1026	80,14	37	04 / 2001	90M1036	80,31	52	04 / 2001
90H3007	0,32	6	04 / 2001	90K1026	80,14	38	04 / 2001	90M1036	80,31	53	04 / 2001
90H3008	0,32	17	04 / 2001	90K1027	80,14	45	04 / 2001	90M1036	80,31	54	04 / 2001
90H3009	0,32	1	04 / 2001	90K1027	80,312	12	04 / 2001	90M1036	80,31	55	04 / 2001
90H3024	0,13	3	04 / 2001	90K1040	80,14	27	04 / 2001	90M1036V	80,31	56	04 / 2001
90H3024	0,14	3	04 / 2001	90K1041	80,14	28	04 / 2001	90M1036V	80,31	57	04 / 2001
90H3026	0,32	7	04 / 2001	90K1076	80,14	24	04 / 2001	90M1036V	80,31	58	04 / 2001
90H3027	0,32	10	04 / 2001	90K1077	80,14	36	04 / 2001	90M1036V	80,31	59	04 / 2001
90H3035	0,32	9	04 / 2001	90K1086	80,14	13	04 / 2001	90M1100	80,31	36	04 / 2001
90H3037	0,32	8	04 / 2001	90K2017	80,131	10	04 / 2001	90M1100V	80,31	40	04 / 2001
90H3038	0,32	18	04 / 2001	90K2023	80,131	16	04 / 2001	90M1101	80,31	37	04 / 2001
90H4002	0,42	13	04 / 2001	90K2026	80,131	18	04 / 2001	90M1101V	80,31	41	04 / 2001
90H4003	0,42	15	04 / 2001	90K2028	80,131	17	04 / 2001	90M1106	80,31	38	04 / 2001
90H4012	0,42	8	04 / 2001	90K2033	80,131	12	04 / 2001	90M1106V	80,31	42	04 / 2001
90H4014	0,42	10	04 / 2001	90K2035	80,131	6	04 / 2001	90M1107	80,31	39	04 / 2001
90H4019	0,42	1	04 / 2001	90K2036	80,131	21	04 / 2001	90M1107V	80,31	43	04 / 2001
90H4021	0,42	16	04 / 2001	90K3002	80,22	3	04 / 2001	90M1312	80,31	47	04 / 2001
90H5004	0,61	18	04 / 2001	90K3003	80,121	10	04 / 2001	90M1312V	80,31	51	04 / 2001
90H5008	0,61	14	04 / 2001	90K3004	80,121	11	04 / 2001	90M1313	80,31	44	04 / 2001
90H5009	0,61	15	04 / 2001	90K3005	80,121	12	04 / 2001	90M1313V	80,31	48	04 / 2001
90H5012	0,61	6	04 / 2001	90K3006	80,121	13	04 / 2001	90M1314	80,31	46	04 / 2001
90H5034	0,61	5	04 / 2001	90K3007	80,121	14	04 / 2001	90M1314V	80,31	50	04 / 2001
90H5036	0,61	24	04 / 2001	90K3008	80,23	14	04 / 2001	90M1318	80,31	45	04 / 2001
90H9202	0,521	11	04 / 2001	90K3009	80,23	15	04 / 2001	90M1318V	80,31	49	04 / 2001
90H9203.00	0,522	8	04 / 2001	90K3010	80,22	1	04 / 2001	90M1320	80,31	21	04 / 2001
90H9301	0,32	12	04 / 2001	90K5083	80,131	4	04 / 2001	90M1321	80,31	22	04 / 2001
90H9504	0,61	4	04 / 2001	90K9100	80,14	43	04 / 2001	90M1322	80,31	20	04 / 2001
90I0102	90,4	12	04 / 2001	90K9200	80,131	9	04 / 2001	90M1323	80,31	19	04 / 2001
90I0103	90,4	14	04 / 2001	90L1002	10,27	3	04 / 2001	90M1332	80,314	31	04 / 2001
90I0104	90,4	13	04 / 2001	90L1003	10,27	8	04 / 2001	90M1333	80,314	35	04 / 2001
90I1003	0,521	23	04 / 2001	90L1004	10,442	39	04 / 2001	90M1334	80,314	29	04 / 2001
90I1003	0,522	20	04 / 2001	90L2001	10,441	39	04 / 2001	90M1335	80,314	14	04 / 2001
90I1005	60,43	15	04 / 2001	90L2002	10,441	40	04 / 2001	90M1336	80,314	36	04 / 2001
90I1020	80,4	7	04 / 2001	90L2003	10,441	20	04 / 2001	90M1339	60,151	8	04 / 2001
90I1022	60,42	19	04 / 2001	90L2003	10,442	20	04 / 2001	90M1339	60,152	8	04 / 2001
90I1030	60,42	27	04 / 2001	90L2005	10,441	7	04 / 2001	90M1339	80,314	39	04 / 2001
90I1033	90,4	21	04 / 2001	90L2005	10,442	7	04 / 2001	90M2002	80,32	15	04 / 2001
90I1043	50,11	18	04 / 2001	90L2006	10,441	2	04 / 2001	90M2002V	80,32	20	04 / 2001
90I1049	80,11	23	04 / 2001	90L2006	10,442	2	04 / 2001	90M2008	80,32	16	04 / 2001
90I1073	90,3	24	04 / 2001	90L3002	10,25	3	04 / 2001	90M2008V	80,32	21	04 / 2001
90I1074	90,3	25	04 / 2001	90L3003	10,26	4	04 / 2001	90M2019	80,32	14	04 / 2001
90I1076	90,3	21	04 / 2001	90L3004	10,26	16	04 / 2001	90M2019V	80,32	19	04 / 2001
90I1077	90,3	23	04 / 2001	90L3005	10,26	17	04 / 2001	90M2028	80,32	13	04 / 2001
90I1078	90,3	27	04 / 2001	90L3007	10,26	8	04 / 2001	90M2028V	80,32	18	04 / 2001
90I1079	90,3	26	04 / 2001	90L3007	10,27	12	04 / 2001	90M2304	80,32	10	04 / 2001
90I1080	60,42	12	04 / 2001	90L3007	80,22	10	04 / 2001	90M2315	80,32	6	04 / 2001

COD.	TAV.	POS.	EDIZ.	COD.	TAV.	POS.	EDIZ.	COD.	TAV.	POS.	EDIZ.
90M2316	80,32	7	04 / 2001	90P1630	60,41	7	04 / 2001	90R1002	80,121	15	04 / 2001
90M2317	80,32	8	04 / 2001	90P1635	60,41	8	04 / 2001	90R1002	80,21	7	04 / 2001
90M2318	80,32	9	04 / 2001	90P1636	60,41	9	04 / 2001	90R1003	10,23	23	04 / 2001
90M2319	80,32	11	04 / 2001	90P1637	90,3	33	04 / 2001	90R1004	10,22	1	04 / 2001
90M3001	80,14	16	04 / 2001	90P1639	60,41	6	04 / 2001	90R1005	10,22	2	04 / 2001
90M3002	80,14	44	04 / 2001	90P1640	70,1	24	04 / 2001	90R1006	10,22	9	04 / 2001
90M3002	80,313	7	04 / 2001	90P1641	70,1	13	04 / 2001	90R1007	10,22	11	04 / 2001
90M3005	80,311	5	04 / 2001	90P2001	70,1	4	04 / 2001	90R1009	10,22	3	04 / 2001
90M3005	80,313	19	04 / 2001	90P2003	70,1	15	04 / 2001	90R1010	10,21	27	04 / 2001
90M3006	80,311	6	04 / 2001	90P2010	70,1	23	04 / 2001	90R1011	10,24	2	04 / 2001
90M3006	80,313	20	04 / 2001	90P2011	70,1	9	04 / 2001	90R1011	80,121	16	04 / 2001
90M3501	80,314	19	04 / 2001	90P2012	70,1	16	04 / 2001	90R1011	80,21	8	04 / 2001
90M3503	80,313	26	04 / 2001	90P3001	60,7	8	04 / 2001	90R1012	10,24	22	04 / 2001
90M3504	80,314	20	04 / 2001	90P3004	60,7	20	04 / 2001	90R1012	80,21	9	04 / 2001
90M4002	80,311	12	04 / 2001	90P3005	60,7	23	04 / 2001	90R1013	10,21	5	04 / 2001
90M4003	80,14	21	04 / 2001	90P3006	60,7	16	04 / 2001	90R1014	80,21	10	04 / 2001
90M4003	80,313	21	04 / 2001	90P4001	60,61	2	04 / 2001	90R1016	10,21	29	04 / 2001
90M4004	80,313	3	04 / 2001	90P4002	60,61	3	04 / 2001	90R1016	10,23	24	04 / 2001
90M4005	80,313	4	04 / 2001	90P4003	60,61	4	04 / 2001	90R1017	10,21	30	04 / 2001
90M4006	80,313	9	04 / 2001	90P4004	60,61	5	04 / 2001	90R1017	10,23	25	04 / 2001
90M4007	80,11	20	04 / 2001	90P4005	60,61	6	04 / 2001	90R1017	10,24	3	04 / 2001
90M4007	80,14	42	04 / 2001	90P4006	60,61	7	04 / 2001	90R1017	80,121	17	04 / 2001
90M4007	80,313	5	04 / 2001	90P4007	60,61	8	04 / 2001	90R1017	80,21	11	04 / 2001
90M4009	80,313	10	04 / 2001	90P4008	60,61	9	04 / 2001	90R1018	10,23	26	04 / 2001
90M5003	80,314	25	04 / 2001	90P4010	60,61	11	04 / 2001	90R1019	10,21	31	04 / 2001
90M6001	80,11	4	04 / 2001	90P4019	60,62	5	04 / 2001	90R1019	10,24	4	04 / 2001
90M6001	80,22	7	04 / 2001	90P4023	60,61	12	04 / 2001	90R1019	80,121	18	04 / 2001
90M6003	80,11	21	04 / 2001	90P4051	60,62	12	04 / 2001	90R1019	80,21	12	04 / 2001
90M6006	80,11	5	04 / 2001	90P4052	60,62	13	04 / 2001	90R1020	10,21	11	04 / 2001
90M9301	80,311	4	04 / 2001	90P4053	60,62	3	04 / 2001	90R1020	10,24	5	04 / 2001
90N1009	80,5	3	04 / 2001	90P4054	60,62	4	04 / 2001	90R1020	10,411	24	04 / 2001
90N1021	80,6	4	04 / 2001	90P4055	60,62	9	04 / 2001	90R1020	10,412	19	04 / 2001
90N1022	80,6	3	04 / 2001	90P4056	60,62	10	04 / 2001	90R1020	10,421	24	04 / 2001
90N1023	80,6	2	04 / 2001	90P4070	60,31	5	04 / 2001	90R1020	10,422	19	04 / 2001
90N1025D	80,6	11	04 / 2001	90P4070	60,32	15	04 / 2001	90R1020	80,121	20	04 / 2001
90N1025S	80,6	12	04 / 2001	90P4070	60,41	4	04 / 2001	90R1020	80,21	14	04 / 2001
90N1031	80,5	4	04 / 2001	90P4070	60,62	8	04 / 2001	90R1021	80,121	21	04 / 2001
90N1032	80,5	5	04 / 2001	90P4071	60,61	1	04 / 2001	90R1021	80,21	15	04 / 2001
90N1033	80,5	6	04 / 2001	90P4075	60,62	1	04 / 2001	90R1023	10,21	32	04 / 2001
90N1034	80,5	7	04 / 2001	90P4076	60,62	11	04 / 2001	90R1024	10,21	6	04 / 2001
90N1035	80,6	15	04 / 2001	90P4077	60,61	10	04 / 2001	90R1024	10,23	5	04 / 2001
90N1162	60,21	2	04 / 2001	90P5007	60,52	7	04 / 2001	90R1024	10,24	24	04 / 2001
90N1502	80,7	7	04 / 2001	90P5008	60,52	8	04 / 2001	90R1024	10,411	14	04 / 2001
90N2001	10,283	1	04 / 2001	90P5017	60,512	6	04 / 2001	90R1024	10,412	10	04 / 2001
90N2004	0,22	5	04 / 2001	90P5018	60,512	5	04 / 2001	90R1024	10,421	14	04 / 2001
90N2005	10,283	6	04 / 2001	90P5024	60,511	3	04 / 2001	90R1024	10,422	10	04 / 2001
90N2016	0,51	1	04 / 2001	90P5024	60,512	4	04 / 2001	90R1024	80,21	16	04 / 2001
90N2027	90,4	29	04 / 2001	90P5025	60,511	2	04 / 2001	90R1025	10,21	33	04 / 2001
90N3005	10,11	2	04 / 2001	90P5025	60,512	3	04 / 2001	90R1025	10,23	27	04 / 2001
90N3006	10,11	11	04 / 2001	90P5026	60,511	5	04 / 2001	90R1025	10,24	6	04 / 2001
90N4001	80,8	1	04 / 2001	90P5027	60,511	4	04 / 2001	90R1025	10,411	15	04 / 2001
90N9161	80,6	1	04 / 2001	90P5028	60,511	12	04 / 2001	90R1025	10,412	11	04 / 2001
90N9403	90,1	3	04 / 2001	90P5028	60,512	13	04 / 2001	90R1025	10,421	15	04 / 2001
90N9404	90,1	2	04 / 2001	90P6019	60,32	2	04 / 2001	90R1025	10,422	11	04 / 2001
90P0700	60,12	33	04 / 2001	90P6022	60,32	3	04 / 2001	90R1025	80,21	17	04 / 2001
90P0701	60,12	34	04 / 2001	90P6045	60,511	1	04 / 2001	90R1026	10,21	34	04 / 2001
90P1002	60,151	9	04 / 2001	90P6045	60,512	1	04 / 2001	90R1026	10,23	28	04 / 2001
90P1002	60,152	9	04 / 2001	90P6046	60,512	2	04 / 2001	90R1026	10,24	7	04 / 2001
90P1007	90,3	10	04 / 2001	90P6047	60,52	1	04 / 2001	90R1026	10,411	16	04 / 2001
90P1008	60,42	3	04 / 2001	90P6048	60,52	2	04 / 2001	90R1026	10,412	12	04 / 2001
90P1011	60,42	4	04 / 2001	90P6049	60,52	3	04 / 2001	90R1026	10,421	16	04 / 2001
90P1012	10,26	22	04 / 2001	90P6056	60,41	18	04 / 2001	90R1026	10,422	12	04 / 2001
90P1012	60,41	31	04 / 2001	90P6057	60,41	20	04 / 2001	90R1026	80,21	18	04 / 2001
90P1015	60,151	17	04 / 2001	90P6060	60,31	8	04 / 2001	90R1027	10,21	35	04 / 2001
90P1015	60,152	17	04 / 2001	90P6061	60,31	9	04 / 2001	90R1027	10,23	29	04 / 2001
90P1028	60,132	9	04 / 2001	90P6062	60,31	10	04 / 2001	90R1028	10,21	13	04 / 2001
90P1029	60,21	7	04 / 2001	90P6063	60,31	4	04 / 2001	90R1028	10,23	30	04 / 2001
90P1029	60,22	4	04 / 2001	90P6067	60,41	1	04 / 2001	90R1029	10,22	5	04 / 2001
90P1030	60,151	23	04 / 2001	90P7015	60,131	17	04 / 2001	90R1030	10,21	14	04 / 2001
90P1030	60,152	23	04 / 2001	90P7016	60,131	32	04 / 2001	90R1031	10,24	8	04 / 2001
90P1031	60,21	6	04 / 2001	90P7016	60,141	22	04 / 2001	90R1031	80,121	22	04 / 2001
90P1031	60,22	3	04 / 2001	90P7018D	60,131	20	04 / 2001	90R1031	80,21	19	04 / 2001
90P1032	60,21	8	04 / 2001	90P7018S	60,131	21	04 / 2001	90R1032	10,21	12	04 / 2001
90P1032	60,22	5	04 / 2001	90P7024	60,141	10	04 / 2001	90R1032	10,411	25	04 / 2001
90P1037D	60,132	10	04 / 2001	90P7045	60,141	13	04 / 2001	90R1032	10,412	20	04 / 2001
90P1037S	60,132	11	04 / 2001	90P7046D	60,131	23	04 / 2001	90R1032	10,421	25	04 / 2001
90P1038	60,151	12	04 / 2001	90P7046S	60,131	39	04 / 2001	90R1032	10,422	20	04 / 2001
90P1038	60,152	12	04 / 2001	90P7049D	60,132	1	04 / 2001	90R1032	80,121	19	04 / 2001
90P1607	60,42	22	04 / 2001	90P7049S	60,132	2	04 / 2001	90R1032	80,21	13	04 / 2001
90P1608	0,13	34	04 / 2001	90P9106	60,132	12	04 / 2001	90R1033	10,21	15	04 / 2001
90P1608	0,14	38	04 / 2001	90P9205	70,1	17	04 / 2001	90R1034	10,24	25	04 / 2001
90P1609	60,42	11	04 / 2001	90P9303	60,7	1	04 / 2001	90R1034	80,121	23	04 / 2001
90P1622	60,41	35	04 / 2001	90P9610	60,41	21	04 / 2001	90R1034	80,21	20	04 / 2001
90P1623	60,41	36	04 / 2001	90P9732	60,131	1	04 / 2001	90R1035	10,21	16	04 / 2001
90P1624	60,41	37	04 / 2001	90R1002	10,21	26	04 / 2001	90R1035	10,23	31	04 / 2001
90P1628	60,41	10	04 / 2001	90R1002	10,24	1	04 / 2001	90R1035	10,24	9	04 / 2001

COD.	TAV.	POS.	EDIZ.	COD.	TAV.	POS.	EDIZ.	COD.	TAV.	POS.	EDIZ.
90R1035	10,411	26	04 / 2001	90S9306	0,22	1	04 / 2001	92P3001	60,7	17	04 / 2001
90R1035	10,412	21	04 / 2001	90T1507	0,61	7	04 / 2001	92P3002	60,7	22	04 / 2001
90R1035	10,421	26	04 / 2001	90T1700	80,31	23	04 / 2001	92P7001	60,131	29	04 / 2001
90R1035	10,422	21	04 / 2001	90T1700	80,32	4	04 / 2001	92P7001	60,141	20	04 / 2001
90R1035	80,121	24	04 / 2001	90T5000	80,9	4	04 / 2001	92P7003	60,131	3	04 / 2001
90R1035	80,21	21	04 / 2001	90T5005	80,9	2	04 / 2001	92P7003	60,141	1	04 / 2001
90R1037	10,24	10	04 / 2001	90T6001	80,8	5	04 / 2001	92P7004D	60,131	9	04 / 2001
90R1037	80,121	25	04 / 2001	91A0921	10,411	30	04 / 2001	92P7004D	60,141	7	04 / 2001
90R1037	80,21	22	04 / 2001	91A0921	10,412	27	04 / 2001	92P7004S	60,131	10	04 / 2001
90R1039	10,23	32	04 / 2001	91A2003	10,411	31	04 / 2001	92P7005	60,131	13	04 / 2001
90R1040	10,23	33	04 / 2001	91A2003	10,412	28	04 / 2001	92P7005	60,141	9	04 / 2001
90R1044	10,24	26	04 / 2001	91A2004	10,411	32	04 / 2001	92P7006	60,131	28	04 / 2001
90R1044	80,21	23	04 / 2001	91A2004	10,412	29	01 / 04	92P7006	60,141	17	04 / 2001
90R1045	10,21	17	04 / 2001	91B0921	10,421	30	04 / 2001	92P7007D	60,131	33	04 / 2001
90R1046	10,21	18	04 / 2001	91B0921	10,422	27	04 / 2001	92P7007D	60,141	23	04 / 2001
90R1047	10,21	19	04 / 2001	91B2003	10,421	31	04 / 2001	92P7007S	60,131	34	04 / 2001
90R1047	10,23	34	04 / 2001	91B2003	10,422	28	04 / 2001	92P7009	60,131	15	04 / 2001
90R1047	10,24	11	04 / 2001	91B2004	10,421	32	04 / 2001	92P7009	60,141	11	04 / 2001
90R1047	80,121	26	04 / 2001	91B2004	10,422	29	04 / 2001	92P7010	60,131	11	04 / 2001
90R1047	80,21	24	04 / 2001	91C1005	10,12	4	04 / 2001	92P7010	60,141	8	04 / 2001
90R1048	10,21	20	04 / 2001	91C1005	10,13	4	04 / 2001	92P7012	60,131	16	04 / 2001
90R1048	10,23	11	04 / 2001	91H1020	0,13	1	04 / 2001	92P7012	60,141	12	04 / 2001
90R1048	10,24	12	04 / 2001	91H1020	0,14	1	04 / 2001	92P7013	60,131	8	04 / 2001
90R1048	80,121	27	04 / 2001	91H2001	0,521	16	04 / 2001	92P7013	60,141	6	04 / 2001
90R1048	80,21	25	04 / 2001	91H2002	0,521	17	04 / 2001	92P7014	60,131	12	04 / 2001
90R1049	10,23	12	04 / 2001	91H2002	0,522	14	04 / 2001	92P7017	60,132	5	04 / 2001
90R1050	10,24	13	04 / 2001	91H2005	0,521	1	04 / 2001	92P7017	60,141	16	04 / 2001
90R1050	80,121	28	04 / 2001	91H3002	0,32	16	04 / 2001	92P7017	60,31	2	04 / 2001
90R1050	80,21	26	04 / 2001	91H3006	0,32	15	04 / 2001	92P7017	60,32	8	04 / 2001
90R1051	10,23	13	04 / 2001	91H3008	0,32	5	04 / 2001	92T3002	80,31	29	04 / 2001
90R1052	10,24	14	04 / 2001	91H3011	0,13	40	04 / 2001	94P6000	60,41	12	04 / 2001
90R1052	80,121	29	04 / 2001	91H3011	0,14	47	04 / 2001	94P6001	60,41	11	04 / 2001
90R1052	80,21	27	04 / 2001	91H3012	0,13	45	04 / 2001	94P6002	60,41	13	04 / 2001
90R1053	10,23	14	04 / 2001	91H3012	0,14	52	04 / 2001	9L9501	60,43	16	04 / 2001
90R1054	10,24	15	04 / 2001	91H3013	0,13	42	04 / 2001	A1009	0,61	1	04 / 2001
90R1054	80,121	30	04 / 2001	91H3013	0,14	49	04 / 2001	A1010	0,61	9	04 / 2001
90R1054	80,21	28	04 / 2001	91H3014	0,13	43	04 / 2001	A1013	90,1	7	04 / 2001
90R1055	10,21	2	04 / 2001	91H3014	0,14	50	04 / 2001	A1014	90,1	10	04 / 2001
90R1055	10,23	1	04 / 2001	91H3015	0,13	41	04 / 2001	A1022	0,22	2	04 / 2001
90R1055	10,24	20	04 / 2001	91H3015	0,14	48	04 / 2001	A1023	0,61	8	04 / 2001
90R1055	10,25	13	04 / 2001	91H3016	0,13	44	04 / 2001	A1028	80,4	1	04 / 2001
90R1055	10,26	20	04 / 2001	91H3016	0,14	51	04 / 2001	A1029	80,32	3	04 / 2001
90R1055	10,27	24	04 / 2001	91H3017	70,1	19	04 / 2001	A1048	80,6	5	04 / 2001
90R1055	80,121	31	04 / 2001	91H4004	0,42	4	04 / 2001	A2005	80,23	7	04 / 2001
90R1055	80,21	29	04 / 2001	91H4005	0,42	9	04 / 2001	A2017	10,23	7	04 / 2001
90R1055	80,22	18	04 / 2001	91I1002	90,2	9	04 / 2001	A2017	10,24	28	04 / 2001
90R1056	10,23	3	04 / 2001	91M6002	80,11	22	04 / 2001	A2017	10,441	25	04 / 2001
90R1057	10,21	3	04 / 2001	91N2004	90,2	10	04 / 2001	A2017	10,442	25	04 / 2001
90R1058	10,24	18	04 / 2001	91N9300D	10,11	7	04 / 2001	A2017	80,121	34	04 / 2001
90R1058	80,121	32	04 / 2001	91N9300S	10,11	8	04 / 2001	A2017	80,21	33	04 / 2001
90R1058	80,21	30	04 / 2001	91P2001	70,1	3	04 / 2001	A2033	10,22	12	04 / 2001
90R1059	10,22	6	04 / 2001	91P4020	60,62	2	04 / 2001	A2033	10,321	30	04 / 2001
90R1060	10,22	7	04 / 2001	91P6001	60,41	25	04 / 2001	A2033	10,322	36	04 / 2001
90R1061	10,22	8	04 / 2001	91R9150	80,23	5	04 / 2001	A2033	10,323	36	04 / 2001
90R1062	10,21	28	04 / 2001	92A1001	30,22	5	04 / 2001	A2040	80,23	8	04 / 2001
90R1062	10,23	15	04 / 2001	92B1006	30,11	10	04 / 2001	A2041	80,23	9	04 / 2001
90R1062	10,24	16	04 / 2001	92B9402	10,321	5	04 / 2001	A2045	80,131	2	04 / 2001
90R1062	10,411	21	04 / 2001	92B9402	10,322	35	04 / 2001	A2050	80,131	5	04 / 2001
90R1062	10,412	17	04 / 2001	92B9402	10,323	35	04 / 2001	A2053	10,22	13	04 / 2001
90R1062	10,421	21	04 / 2001	92B9402	40,111	1	04 / 2001	A2055	10,22	10	04 / 2001
90R1062	10,422	17	04 / 2001	92F0101	40,111	7	04 / 2001	A2057	10,22	14	04 / 2001
90R1063	10,21	21	04 / 2001	92F0102	40,111	6	04 / 2001	A2058	10,22	15	04 / 2001
90R1064	10,21	22	04 / 2001	92F0107	40,13	6	04 / 2001	A2061	10,22	16	04 / 2001
90R1065	10,21	23	04 / 2001	92F0108D	40,13	8	04 / 2001	A2062	10,22	17	04 / 2001
90R1066	10,23	16	04 / 2001	92F0108S	40,13	9	04 / 2001	A2208	10,11	1	04 / 2001
90R1067	10,24	27	04 / 2001	92F1001	40,111	10	04 / 2001	A2211	10,11	16	04 / 2001
90R1067	80,21	31	04 / 2001	92F1002	40,111	11	04 / 2001	A3010	10,21	4	04 / 2001
90R1068	10,23	17	04 / 2001	92F1003	40,13	38	04 / 2001	A3010	10,23	4	04 / 2001
90R1069	10,23	18	04 / 2001	92F1004	40,13	39	04 / 2001	A3010	10,24	21	04 / 2001
90R1072	10,21	24	04 / 2001	92F1020	10,321	33	04 / 2001	A3010	10,441	26	04 / 2001
90R1073	10,23	19	04 / 2001	92F1020	10,322	40	04 / 2001	A3010	10,442	26	04 / 2001
90R1075	0,14	39	04 / 2001	92F1020	10,323	40	04 / 2001	A3010	80,121	35	04 / 2001
90R1075	10,23	20	04 / 2001	92H2002	0,51	2	04 / 2001	A3010	80,21	34	04 / 2001
90R1076	10,23	21	04 / 2001	92H2007	0,51	7	04 / 2001	A4001	80,23	10	04 / 2001
90R1077	10,23	6	04 / 2001	92H2008	0,51	8	04 / 2001	A4002	80,23	12	04 / 2001
90R1079	10,21	25	04 / 2001	92H2009	0,51	6	04 / 2001	A4003	80,23	13	04 / 2001
90R1079	10,22	4	04 / 2001	92H2010	0,51	3	04 / 2001	A4101	80,23	11	04 / 2001
90R1079	10,23	22	04 / 2001	92H4007	80,314	18	04 / 2001	A7005	20,12	8	04 / 2001
90R1079	10,24	17	04 / 2001	92H5006	0,61	25	04 / 2001	A7005	20,221	1	04 / 2001
90R1079	80,121	33	04 / 2001	92I1015	90,2	5	04 / 2001	A9012	10,43	2	04 / 2001
90R1079	80,21	32	04 / 2001	92L4011	40,21	38	04 / 2001	A9014	0,13	32	04 / 2001
90R9101	80,23	6	04 / 2001	92L4012	40,21	37	04 / 2001	A9014	0,14	36	04 / 2001
90S9123	10,283	9	04 / 2001	92L4014	40,21	34	04 / 2001	A9014	10,311	14	04 / 2001
90S9124	10,284	1	04 / 2001	92L4015	40,21	35	04 / 2001	A9014	10,312	14	04 / 2001
90S9125D	80,7	2	04 / 2001	92L4016	40,21	36	04 / 2001	A9014	50,22	18	04 / 2001
90S9125S	80,7	3	04 / 2001	92P1624	60,42	23	04 / 2001	A9014	80,131	11	04 / 2001

COD.	TAV.	POS.	EDIZ.	COD.	TAV.	POS.	EDIZ.	COD.	TAV.	POS.	EDIZ.
A9016	10,43	3	04 / 2001	B4002	10,322	25	04 / 2001	C7021	80,311	10	04 / 2001
A9017	10,43	4	04 / 2001	B4002	10,323	25	04 / 2001	C7021	80,312	7	04 / 2001
A9503	10,411	22	04 / 2001	B4003	10,321	23	04 / 2001	C7023	80,312	8	04 / 2001
A9503	10,412	18	04 / 2001	B4003	10,322	28	04 / 2001	C7027	80,312	11	04 / 2001
A9503	10,421	22	04 / 2001	B4003	10,323	28	04 / 2001	C7032	80,312	9	04 / 2001
A9503	10,422	18	04 / 2001	B6012	30,121	10	04 / 2001	C7034	80,314	1	04 / 2001
A9517	0,13	15	04 / 2001	B6012	30,122	10	04 / 2001	C7035	80,314	2	04 / 2001
A9517	0,14	15	04 / 2001	B6012	30,22	10	04 / 2001	C7036	80,14	40	04 / 2001
A9523	10,441	14	04 / 2001	B6013	30,121	9	04 / 2001	C7037	80,312	2	04 / 2001
A9523	10,442	14	04 / 2001	B6013	30,122	9	04 / 2001	C7037	80,313	2	04 / 2001
A9525	10,441	10	04 / 2001	B6013	30,22	9	04 / 2001	C7038	80,312	1	04 / 2001
A9525	10,442	10	04 / 2001	B6014	30,121	1	04 / 2001	C7038	80,313	1	04 / 2001
A9526	10,441	5	04 / 2001	B6014	30,122	1	04 / 2001	C7039	80,311	9	04 / 2001
A9526	10,442	5	04 / 2001	B6014	30,22	1	04 / 2001	C7039	80,312	6	04 / 2001
A9537	10,441	11	04 / 2001	B6015	30,121	2	04 / 2001	C7043	80,312	3	04 / 2001
A9537	10,442	11	04 / 2001	B6015	30,122	2	04 / 2001	C7044	80,312	4	04 / 2001
A9540	10,441	34	04 / 2001	B6015	30,22	2	04 / 2001	C7501	80,121	37	04 / 2001
A9540	10,442	34	04 / 2001	B6016	30,121	3	04 / 2001	C7513	80,14	46	04 / 2001
A9540	90,3	14	04 / 2001	B6016	30,122	3	04 / 2001	C7530	80,14	20	04 / 2001
A9542	10,441	45	04 / 2001	B6016	30,22	3	04 / 2001	C8006	80,314	11	04 / 2001
A9542	10,442	44	04 / 2001	B6017	30,121	4	04 / 2001	C8007	80,314	10	04 / 2001
A9545	10,441	22	04 / 2001	B6017	30,122	4	04 / 2001	C8018	80,31	13	04 / 2001
A9545	10,442	22	04 / 2001	B6017	30,22	4	04 / 2001	C8020	80,31	1	04 / 2001
B1002	10,322	37	04 / 2001	B6028	30,122	16	04 / 2001	C8025	80,314	23	04 / 2001
B1002	10,323	37	04 / 2001	B6028	30,22	16	04 / 2001	C8029	80,31	12	04 / 2001
B1003	10,21	7	04 / 2001	B6035	30,11	7	04 / 2001	C8031	80,31	2	04 / 2001
B1003	10,24	29	04 / 2001	B6035	30,21	17	04 / 2001	C8032	80,31	3	04 / 2001
B1003	10,322	7	04 / 2001	B6036	30,11	6	04 / 2001	C8033	80,31	4	04 / 2001
B1003	10,323	7	04 / 2001	B6036	30,21	15	04 / 2001	C8034	80,31	5	04 / 2001
B1003	80,121	36	04 / 2001	B6037	30,11	19	04 / 2001	C8037	80,31	6	04 / 2001
B1003	80,21	35	04 / 2001	B6037	30,21	16	04 / 2001	C8038	80,31	7	04 / 2001
B1004	10,322	8	04 / 2001	B7006	50,13	2	04 / 2001	CATBK00000	60,11	15	04 / 2001
B1004	10,323	8	04 / 2001	B7007	50,13	3	04 / 2001	D1001	10,25	19	04 / 2001
B1005	10,322	9	04 / 2001	B9103	50,22	17	04 / 2001	D1003	10,25	7	04 / 2001
B1005	10,323	9	04 / 2001	B9117	50,13	6	04 / 2001	D2003	10,27	20	04 / 2001
B1006	10,322	10	04 / 2001	B9121	80,6	20	04 / 2001	D2004	10,27	15	04 / 2001
B1006	10,323	10	04 / 2001	C1003	40,13	24	04 / 2001	D2004	80,22	20	04 / 2001
B1007	10,321	6	04 / 2001	C1004	40,13	25	04 / 2001	D4001	40,21	4	04 / 2001
B1007	10,322	11	04 / 2001	C1005	40,13	26	04 / 2001	D4002	40,21	5	04 / 2001
B1007	10,323	11	04 / 2001	C1006	40,13	27	04 / 2001	D4003	40,21	14	04 / 2001
B1010	10,321	31	04 / 2001	C1007	40,13	20	04 / 2001	D4005	40,21	32	04 / 2001
B1010	10,322	38	04 / 2001	C1008	40,13	28	04 / 2001	D4008	40,21	2	04 / 2001
B1010	10,323	38	04 / 2001	C1009	40,13	19	04 / 2001	D4012	40,12	15	04 / 2001
B1011	10,321	29	04 / 2001	C1010	40,13	11	04 / 2001	D4012	60,41	22	04 / 2001
B1011	10,322	32	04 / 2001	C1011	40,13	12	04 / 2001	D4013	40,12	9	04 / 2001
B1011	10,323	32	04 / 2001	C1012	40,13	16	04 / 2001	D4016	40,12	1	04 / 2001
B1012	10,321	25	04 / 2001	C1013	40,13	17	04 / 2001	D4032	10,25	6	04 / 2001
B1012	10,322	31	04 / 2001	C1014	40,13	15	04 / 2001	D4032	10,26	9	04 / 2001
B1012	10,323	31	04 / 2001	C1015	40,13	31	04 / 2001	D4032	10,27	14	04 / 2001
B1013	10,321	44	04 / 2001	C1016	40,13	14	04 / 2001	D4032	30,11	8	04 / 2001
B1013	10,322	41	04 / 2001	C1017	40,13	13	04 / 2001	D4032	30,21	18	04 / 2001
B1013	10,323	41	04 / 2001	C1018	40,13	36	04 / 2001	D4032	40,21	17	04 / 2001
B1014	10,321	26	04 / 2001	C1019	40,13	23	04 / 2001	D4032	60,131	31	04 / 2001
B1014	10,322	33	04 / 2001	C1020	40,13	21	04 / 2001	D4032	60,141	21	04 / 2001
B1014	10,323	33	04 / 2001	C1021	40,13	22	04 / 2001	D4032	60,43	7	04 / 2001
B1015	10,321	7	04 / 2001	C1022	40,13	30	04 / 2001	D4032	80,11	10	04 / 2001
B1015	10,322	12	04 / 2001	C1023	40,13	29	04 / 2001	D4032	80,22	11	04 / 2001
B1015	10,323	12	04 / 2001	C1025	40,13	32	04 / 2001	D4034	10,321	32	04 / 2001
B1017	10,321	8	04 / 2001	C1026	40,13	33	04 / 2001	D4034	10,322	39	04 / 2001
B1017	10,322	13	04 / 2001	C1027	40,13	34	04 / 2001	D4034	10,323	39	04 / 2001
B1017	10,323	13	04 / 2001	C1028	40,13	35	04 / 2001	D5200	80,31	34	04 / 2001
B1020	10,321	21	04 / 2001	C1029	40,13	10	04 / 2001	D8012	0,51	13	04 / 2001
B1020	10,321	24	04 / 2001	C1037	40,13	4	04 / 2001	D8017	70,1	1	04 / 2001
B1020	10,322	26	04 / 2001	C1039	40,13	18	04 / 2001	D8020	40,11	25	04 / 2001
B1020	10,322	29	04 / 2001	C1054	40,13	5	04 / 2001	D8027	0,61	17	04 / 2001
B1020	10,323	26	04 / 2001	C1055	40,13	7	04 / 2001	D8028	0,61	16	04 / 2001
B1020	10,323	29	04 / 2001	C3005	40,111	5	04 / 2001	D8032	0,521	5	04 / 2001
B1022	10,321	17	04 / 2001	C3006	40,111	4	04 / 2001	D8032	0,522	1	04 / 2001
B1022	10,322	23	04 / 2001	C3100	40,111	8	04 / 2001	D8033	0,21	2	04 / 2001
B1022	10,323	23	04 / 2001	C6000	80,314	6	04 / 2001	D8034	0,21	3	04 / 2001
B1023	10,322	30	04 / 2001	C6001	80,314	13	04 / 2001	D8038	0,521	12	04 / 2001
B1023	10,323	30	04 / 2001	C6002	80,314	8	04 / 2001	D8038	0,522	9	04 / 2001
B1024	10,322	42	04 / 2001	C6003	80,314	9	04 / 2001	D8039	0,521	13	04 / 2001
B1024	10,323	42	04 / 2001	C6004	80,314	12	04 / 2001	D8039	0,522	10	04 / 2001
B1026	10,321	19	04 / 2001	C7005	80,11	13	04 / 2001	D8039	80,314	30	04 / 2001
B1026	10,322	24	04 / 2001	C7006	80,11	2	04 / 2001	D8041	0,521	14	04 / 2001
B1026	10,323	24	04 / 2001	C7009	80,11	18	04 / 2001	D8041	0,522	11	04 / 2001
B1027	10,321	22	04 / 2001	C7010	80,311	14	04 / 2001	D8042	0,521	15	04 / 2001
B1027	10,322	27	04 / 2001	C7010	80,313	23	04 / 2001	D8042	0,522	12	04 / 2001
B1027	10,323	27	04 / 2001	C7013	80,312	21	04 / 2001	D8043	80,311	13	04 / 2001
B1028	40,111	2	04 / 2001	C7013	80,313	15	04 / 2001	D8043	80,313	22	04 / 2001
B1033	10,321	27	04 / 2001	C7014	80,312	20	04 / 2001	D8044	0,51	12	04 / 2001
B1033	10,322	34	04 / 2001	C7014	80,313	14	04 / 2001	DIFFA00054	10,421	1	04 / 2001
B1033	10,323	34	04 / 2001	C7015	80,312	14	04 / 2001	DIFFA00055	10,422	1	04 / 2001
B4001	10,321	9	04 / 2001	C7020	80,311	11	04 / 2001	DIFFP00054	10,412	1	04 / 2001
B4002	10,321	20	04 / 2001	C7020	80,312	5	04 / 2001	DIFFP00057	10,411	1	04 / 2001

COD.	TAV.	POS.	EDIZ.	COD.	TAV.	POS.	EDIZ.	COD.	TAV.	POS.	EDIZ.
E2006	0,61	12	04 / 2001	F2000	90,3	11	04 / 2001	OSSAP00055	20,12	19	04 / 2001
E2007	0,61	13	04 / 2001	F3011	10,27	16	04 / 2001	OSSAP00058	20,12	21	04 / 2001
E4009	60,132	14	04 / 2001	F3011	40,21	18	04 / 2001	PONTA00000	20,213	1	04 / 2001
E4012	60,132	13	04 / 2001	F3011	80,22	22	04 / 2001	PONTA00050	20,21	3	04 / 2001
E4013	50,11	7	04 / 2001	F3011	80,312	25	04 / 2001	PONTA00053	20,21	4	04 / 2001
E4021	50,11	16	04 / 2001	F3011	80,313	24	04 / 2001	PONTA00055	20,21	1	04 / 2001
E4022	50,11	15	04 / 2001	F3012	10,27	30	04 / 2001	PONTA00056	20,21	2	04 / 2001
E4023	50,11	14	04 / 2001	F3012	40,21	26	04 / 2001	PONTA00056	20,11	9	04 / 2001
E4024	50,11	1	04 / 2001	F3012	80,22	23	04 / 2001	PONTA00057	20,11	12	04 / 2001
E4025	50,11	5	04 / 2001	F3012	80,312	26	04 / 2001	PONTA00058	20,11	11	04 / 2001
E4038	0,71	1	04 / 2001	F3012	80,313	25	04 / 2001	PONTA00059	20,11	14	04 / 2001
E4041	70,1	12	04 / 2001	G3001	60,41	17	04 / 2001	PONTA00060	20,11	10	04 / 2001
E4042	70,1	11	04 / 2001	G5001	70,2	3	04 / 2001	PONTA00061	20,11	13	04 / 2001
E4046	60,43	3	04 / 2001	G5002	70,2	4	04 / 2001	PONTA00064	20,11	1	04 / 2001
E4047	60,43	4	04 / 2001	G5003N	70,2	2	04 / 2001	PONTA00065	20,11	2	04 / 2001
E4050	60,43	1	04 / 2001	G6001	60,7	15	04 / 2001	PONTA00066	20,11	3	04 / 2001
E4052	60,41	5	04 / 2001	G6004	60,7	7	04 / 2001	PONTA00067	20,11	4	04 / 2001
E4060	60,132	8	04 / 2001	G7003	60,7	19	04 / 2001	PONTA00068	20,11	5	04 / 2001
E4061	60,132	4	04 / 2001	G8000	40,11	24	04 / 2001	PONTA00069	20,11	6	04 / 2001
E4066	60,32	4	04 / 2001	G8001	40,11	20	04 / 2001	PONTA00090	20,11	7	04 / 2001
E4067	60,11	29	04 / 2001	G8002	40,11	21	04 / 2001	PONTA00091	20,11	8	04 / 2001
E4067	60,12	35	04 / 2001	G8003	40,11	22	04 / 2001	PONTA00092	20,11	15	04 / 2001
E4068	60,151	1	04 / 2001	GE4124	60,131	36	04 / 2001	PONTA00093	20,11	16	04 / 2001
E4068	60,152	1	04 / 2001	H5107	80,131	22	04 / 2001	QT1268	10,321	2	04 / 2001
E4070	80,7	14	04 / 2001	H5114	80,14	41	04 / 2001	QT1362	80,131	1	04 / 2001
E4071	60,131	30	04 / 2001	H5123	80,11	16	04 / 2001	QT1363	80,131	3	04 / 2001
E4076	60,151	14	04 / 2001	H5123	80,14	35	04 / 2001	QT1364	80,131	25	04 / 2001
E4076	60,152	14	04 / 2001	H5129	80,11	17	04 / 2001	RIDUT00000	10,12	5	04 / 2001
E4080	60,7	3	04 / 2001	H6001	0,13	36	04 / 2001	RIDUT00000	10,13	5	04 / 2001
E4081	60,7	2	04 / 2001	H6001	0,14	43	04 / 2001	VD5200	80,31	35	04 / 2001
E4082	60,7	4	04 / 2001	H7002	0,13	40	04 / 2001				
E4083	60,151	19	04 / 2001	H7003	0,13	44	04 / 2001				
E4083	60,152	19	04 / 2001	H7005	0,13	45	04 / 2001				
E4086	60,11	28	04 / 2001	H7006	0,13	42	04 / 2001				
E4086	60,12	28	04 / 2001	H7007	0,13	41	04 / 2001				
E4086	70,1	20	04 / 2001	I-08586706	0,51	14	04 / 2001				
E4088	70,2	1	04 / 2001	I-93809147	0,521	22	04 / 2001				
E4089	0,71	8	04 / 2001	I-93809147	0,522	19	04 / 2001				
E4092	0,71	7	04 / 2001	I-93811591	0,521	26	04 / 2001				
E4095	60,41	14	04 / 2001	I-93811591	0,522	23	04 / 2001				
E4095	60,43	25	04 / 2001	I04927760	0,521	24	04 / 2001				
E4095	60,52	6	04 / 2001	I04927760	0,522	21	04 / 2001				
E4095	70,1	18	04 / 2001	I1003	90,3	2	04 / 2001				
E4097	80,7	12	04 / 2001	I1003	90,4	2	04 / 2001				
E4098	80,7	13	04 / 2001	I1004	80,6	7	04 / 2001				
E4100	60,43	19	04 / 2001	I1004	90,3	1	04 / 2001				
E4107	60,21	1	04 / 2001	I1004	90,4	1	04 / 2001				
E4110	60,42	24	04 / 2001	I10263460	0,521	25	04 / 2001				
E4111	10,441	35	04 / 2001	I10263460	0,522	22	04 / 2001				
E4111	10,442	35	04 / 2001	I1200	90,4	26	04 / 2001				
E4111	60,41	29	04 / 2001	I4100	90,4	27	04 / 2001				
E4119	60,11	25	04 / 2001	I4200	90,4	25	04 / 2001				
E4119	60,12	25	04 / 2001	I4503	60,7	14	04 / 2001				
E4120	60,11	11	04 / 2001	I4503	80,4	6	04 / 2001				
E4120	60,12	11	04 / 2001	I5004	90,3	7	04 / 2001				
E4120V	60,11	12	04 / 2001	I5007	90,1	5	04 / 2001				
E4120V	60,12	12	04 / 2001	I5008	90,1	6	04 / 2001				
E4121	60,11	13	04 / 2001	I5009	90,3	5	04 / 2001				
E4121	60,12	13	04 / 2001	I5009	90,4	5	04 / 2001				
E4121V	60,11	14	04 / 2001	I5010	90,3	6	04 / 2001				
E4121V	60,12	14	04 / 2001	I5010	90,4	6	04 / 2001				
E4122	60,131	18	04 / 2001	I5011	90,3	4	04 / 2001				
E4124	60,151	21	04 / 2001	I5011	90,4	4	04 / 2001				
E4124	60,152	21	04 / 2001	I5012	90,2	6	04 / 2001				
E4125	60,32	1	04 / 2001	I5014	90,3	3	04 / 2001				
E4128	60,141	26	04 / 2001	I5014	90,4	3	04 / 2001				
E4128	60,22	7	04 / 2001	I93813667	0,521	27	04 / 2001				
E4129	60,141	18	04 / 2001	I93813667	0,522	24	04 / 2001				
E4130	60,52	5	04 / 2001	K1018	80,14	14	04 / 2001				
E4131	60,52	4	04 / 2001	K1018	80,313	6	04 / 2001				
E4134	60,32	19	04 / 2001	K1126	80,14	15	04 / 2001				
E4136	60,32	11	04 / 2001	K2075	60,141	27	04 / 2001				
E4159	60,151	13	04 / 2001	K2079	60,43	23	04 / 2001				
E4159	60,152	13	04 / 2001	K2080	60,43	24	04 / 2001				
E4162	60,41	28	04 / 2001	K2081	60,43	22	04 / 2001				
E4169	60,21	3	04 / 2001	K2085	60,141	28	04 / 2001				
E4169	80,7	9	04 / 2001	K2085	60,151	18	04 / 2001				
E4174	90,3	15	04 / 2001	K2085	60,152	18	04 / 2001				
E4175	60,31	1	04 / 2001	K2085	80,314	33	04 / 2001				
E4175	60,32	7	04 / 2001	K2113	90,3	13	04 / 2001				
E4175	60,41	3	04 / 2001	K2156	60,141	31	04 / 2001				
E5001	90,3	17	04 / 2001	OSSAN00000	10,321	1	04 / 2001				
E5002	90,3	18	04 / 2001	OSSAN00000	20,222	1	04 / 2001				
ED4127	60,141	25	04 / 2001	OSSAN00050	20,221	13	04 / 2001				
ED4127	60,22	8	04 / 2001	OSSAP00050	20,12	6	04 / 2001				
F1000	90,4	7	04 / 2001	OSSAP00051	20,12	20	04 / 2001				

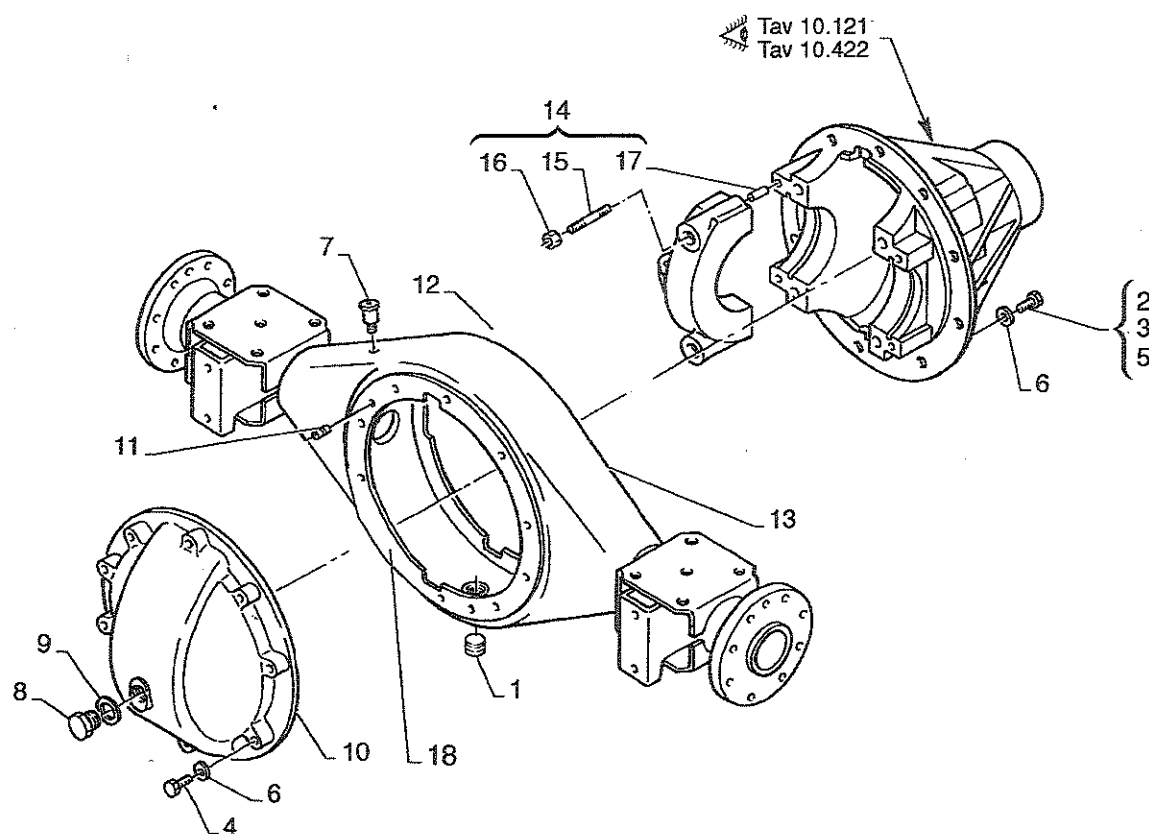

BREMACH

Ponte anteriore (struttura portante)

Front axle (cerryng structure)

TAV. **20.221**

BRICK Ed. 04 / 2001

N. Pos.	COD.	DENOMINAZIONE	Q.ty	DESCRIPTION	Da matricola Serial number
1	A7005	Tappo M 20x1,5	1	Plug	200001
2	201023	Vite M 8x30	6	Bolt	200001
3	201024	Vite M 8x35	2	Bolt	200001
4	201026	Vite M 8x40	10	Bolt	200001
5	201032	Vite M 8x80	2	Bolt	200001
6	203003	Rondella 8x16x1,9	20	Washer	200001
7	80751	Tappo sfiato	1	Plug	200001
8	80753	Tappo carico olio	1	Plug	200001
9	80754	Guarnizione tappo 20x30x2	1	Gasket	200001
10	90A2008	Calotta bloccaggio differenziale	1	Calotte	200001
11	90A4008	Spina di centraggio	2	Pin	200001
12	90A2010	Spina di centraggio	2	Pin	200001
13	OSSAN00050	Armatura ponte anteriore 4x4	1	Front axle case	200001
14	90A9208	Assieme campana differenziale	1	Differential assy	200001
15	90A2032	. Prigioniero	4	. Stud	200001
16	202110	. Dado autobloccante	4	. Self-locking nut	200001
17	80473	. Spina	4	. Pin	200001
18	83550	Sigillante (sui due lati)	1	Silling	200001
20	202004	Dado M8 UNI 5587-68	8	Nut	200001

TAV. **20.222**

BRICK Ed. 04 / 2001

Ponte anteriore (struttura portante)

Front axle (cerryng structure)

BREMACH

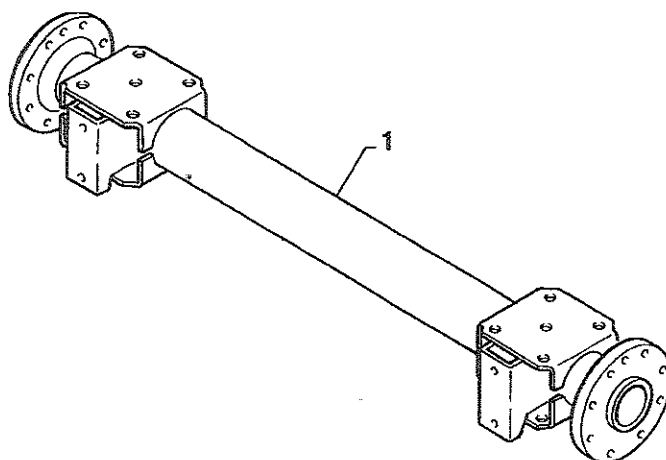

 <input type="checkbox"/> 35 <input type="checkbox"/> 45	 <input type="checkbox"/> TUR <input type="checkbox"/> E2 <input type="checkbox"/>	 <input type="checkbox"/> 5  <input type="checkbox"/> 20	 <input type="checkbox"/> 4x2  <input type="checkbox"/> 4x4	 <input type="checkbox"/>  <input type="checkbox"/>	 <input type="checkbox"/>  <input type="checkbox"/>	 <input type="checkbox"/>  <input type="checkbox"/>	CEE <input type="checkbox"/>	 <input type="checkbox"/>  <input type="checkbox"/>	 <input type="checkbox"/>  <input type="checkbox"/>	 <input type="checkbox"/> YES <input type="checkbox"/> NO
------------------------------------------------------------------------------------------------------------------------------------------------	-----------------------------------------------------------------------------------------------------------------------------------------------------------------------------	-----------------------------------------------------------------------------------------------------------------------------------------------------------------------------------------------------------------------------------	--------------------------------------------------------------------------------------------------------------------------------------------------------------------------------------------------------------------------------------	------------------------------------------------------------------------------------------------------------------------------------------------------------------------------------------------------------------------------	------------------------------------------------------------------------------------------------------------------------------------------------------------------------------------------------------------------------------	------------------------------------------------------------------------------------------------------------------------------------------------------------------------------------------------------------------------------	---------------------------------	----------------------------------------------------------------------------------------------------------------------------------------------------------------------------------------------------------------------------------	----------------------------------------------------------------------------------------------------------------------------------------------------------------------------------------------------------------------------------	---------------------------------------------------------------------------------------------------------------------------------------------------

BREMACH

Ponte anteriore (struttura portante)

Front axle (cerryng structure)

TAV. **20.222**

BRICK Ed. 04 / 2001

N. Pos.	COD.	DENOMINAZIONE	Q.ty	DESCRIPTION	Da matricola Serial number
1	OSSAN00000	Struttura ponte anteriore	1	Front axle structure	200001

Gruppo
Group

3 0

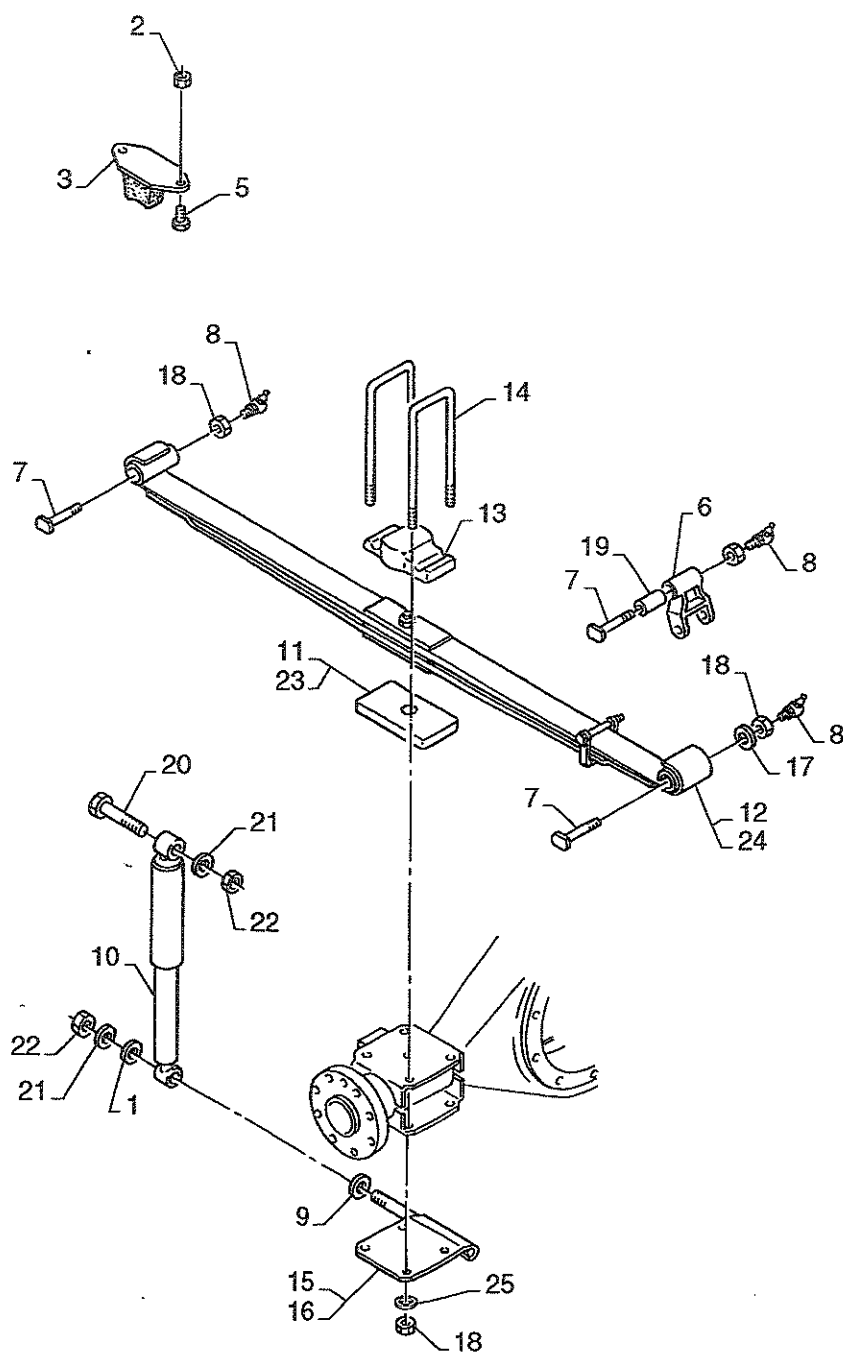

N. Pos.	COD.	DENOMINAZIONE	Q.ty	DESCRIPTION	Da matricola Serial number
1	203109	Rondella piana	2	Washer	200001
2	202102	Dado M8 autobloccante	4	Self-locking nut	200001
3	90A1001	Tampone	2	Plug	200001
5	201022	Vite M 8x25	4	Bolt	200001
6	B6036	Biella balestre telaio	2	Rod	200001
7	B6035	Spinotto attacco balestra	6	Connector	200001
8	D4032	Ingrassatore	6	Fitting	200001
9	90A1007	Rondella per ammortizzatore	2	Washer	200001
10	92B1006	Ammortizzatore anteriore	2	Shock absorber	200001
11	90B9103	Distanziale balestra H=25 (35 q.li)	2	Spacer	200001
12	90A9411	Assieme balestra anteriore e bussola (35 q.li)	2	Front spring assy and bush	200001
13	90A1009	Piastra battuta tampone	2	Plate	200001
14	90B1002	Cavallotto di collegamento	4	U-Bolt	200001
15	90A1025D	Piastra per ammortizzatore destro	1	Plate	200001
16	90A1025S	Piastra per ammortizzatore sinistro	1	Plate	200001
17	203005	Rondella 12x24x2,8	4	Washer	200001
18	202104	Dado M12	14	Nut	200001
19	B6037	Boccola	2	Bushing	200001
20	201060	Vite M 16x65	2	Bolt	200001
21	203201	Ranella 17x27x3,5	4	Washer	200001
22	202008	Dado M16	4	Nut	200001
23	90B9102	Distanziale balestra H=15 (45 q.li)	2	Spacer	200001
24	90A9413	Assieme balestra anteriore e bussola (45 q.li)	2	Front spring assy and bush	200001
25	203005	Rondella	1	Washer	200001

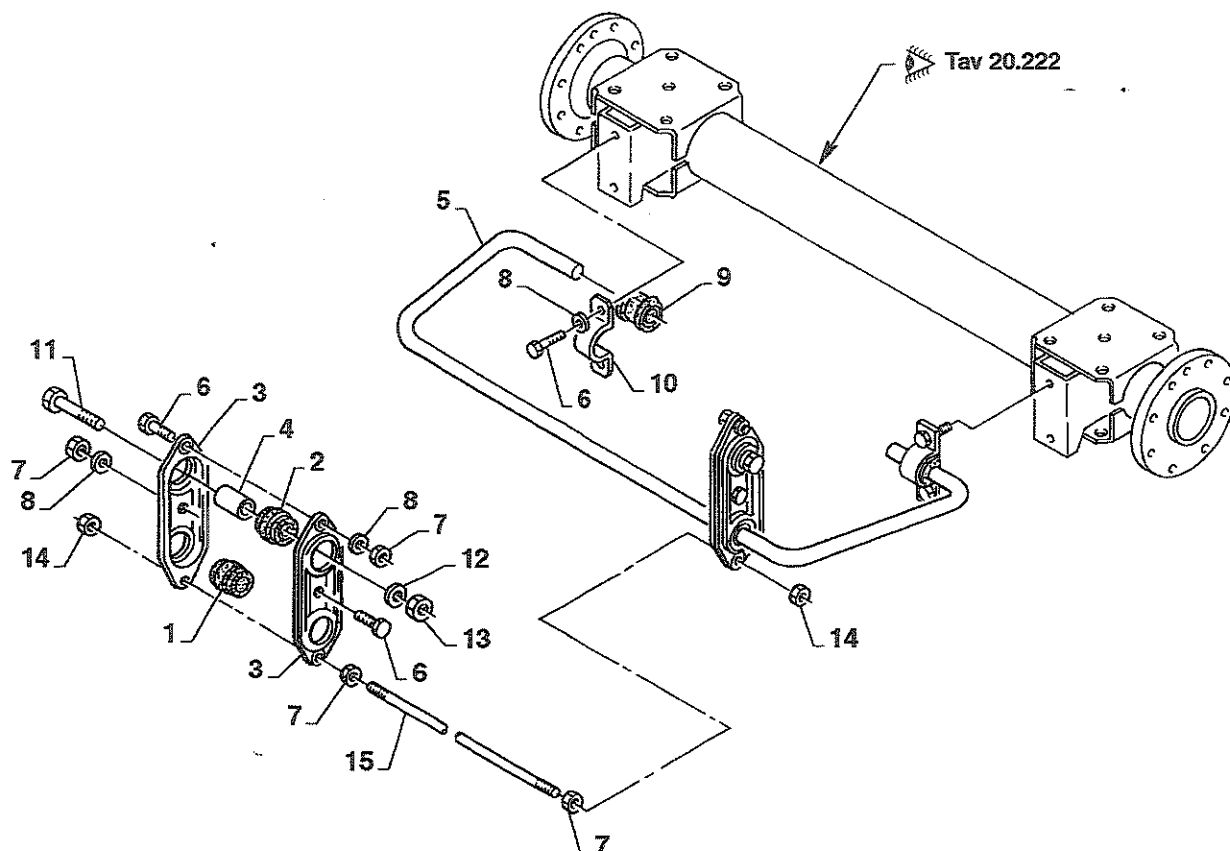

BREMACHBarra stabilizzatrice anteriore
Front main anti-roll bar**TAV. 30.121**

BRICK Ed. 04 / 2001

N. Pos.	COD.	DENOMINAZIONE	Q.ty	DESCRIPTION	Da matricola Serial number
1	B6014	Gommino	2	Rubber	200001
2	B6015	Gommino	2	Rubber	200001
3	B6016	Semi biella	4	Malf rod	200001
4	B6017	Bussola biella	2	Bush	200001
5	90B1001	Barra di torsione	1	Torsion bear	200001
6	201040	Vite M 10x20	8	Bolt	200001
7	202005	Dado M 10	6	Nut	200001
8	203004	Rondella conica elastica	8	Washer	200001
9	B6013	Gommino	2	Rubber	200001
10	B6012	Cavallotto	2	Rubber	200001
11	201061	Vite M 16x80	2	Bolt	200001
12	203201	Rondella 17x27x3,5	2	Washer	200001
13	202008	Dado M16	2	Nut	200001
14	202103	Dado	2	Nut	200001
15	90B1005	Perno collegamento bielle / barra torsione	1	Pin	200001

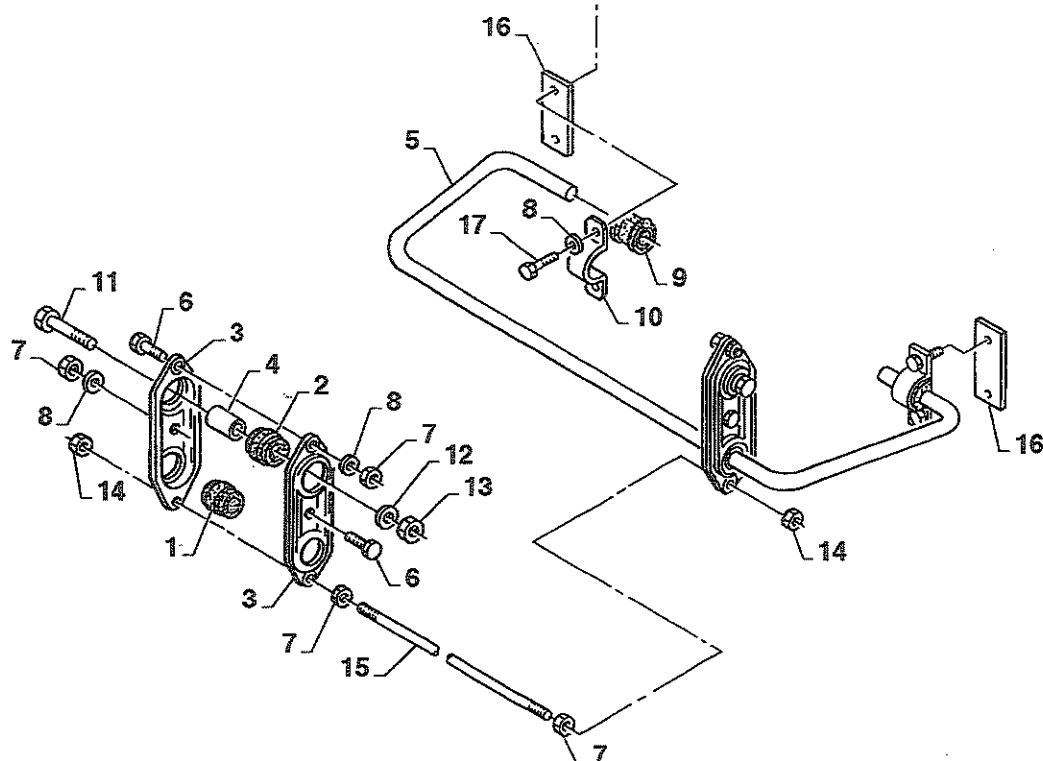
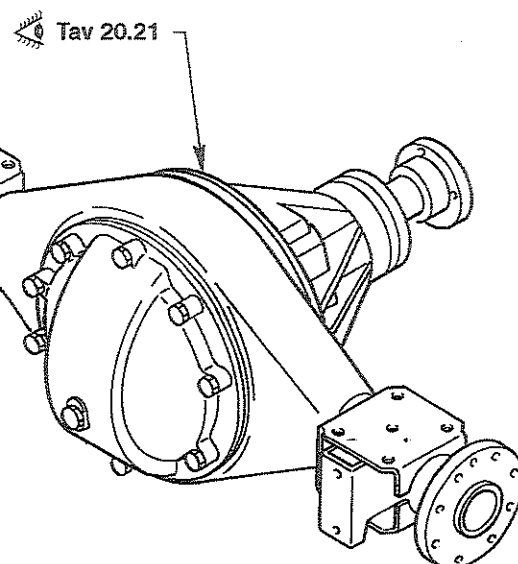

BREMACHBarra stabilizzatrice anteriore
Front main anti-roll bar**TAV.30.122**

BRICK Ed. 04 / 2001

N. Pos.	COD.	DENOMINAZIONE	Q.ty	DESCRIPTION	Da matricola Serial number
1	B6014	Gommino barra biella	2	Rubber	200001
2	B6015	Gommino biella telaio	2	Rubber	200001
3	B6016	Semi biella	4	Mal f rod	200001
4	B6017	Bussola biella	2	Bush	200001
5	90B1001	Barra di torsione	1	Torsion bear	200001
6	201040	Vite M 10x20	8	Bolt	200001
7	202005	Dado M 10	6	Nut	200001
8	203004	Rondella conica elastica	8	Washer	200001
9	B6013	Gommino barra ponte	2	Rubber	200001
10	B6012	Cavallotto barra torsione ponte	2	Rubber	200001
11	201061	Vite M 16x80	2	Bolt	200001
12	203201	Rondella 17x27x3,5	2	Washer	200001
13	202008	Dado M16	2	Nut	200001
14	202103	Dado	2	Nut	200001
15	90B1005	Perno collegamento bielle barra torsione	1	Pin	200001
16	B6028	Distanziale barra stabilizzatrice	2	Spacer	200001
17	201042	Vite M 10x30	4	Bolt	200001

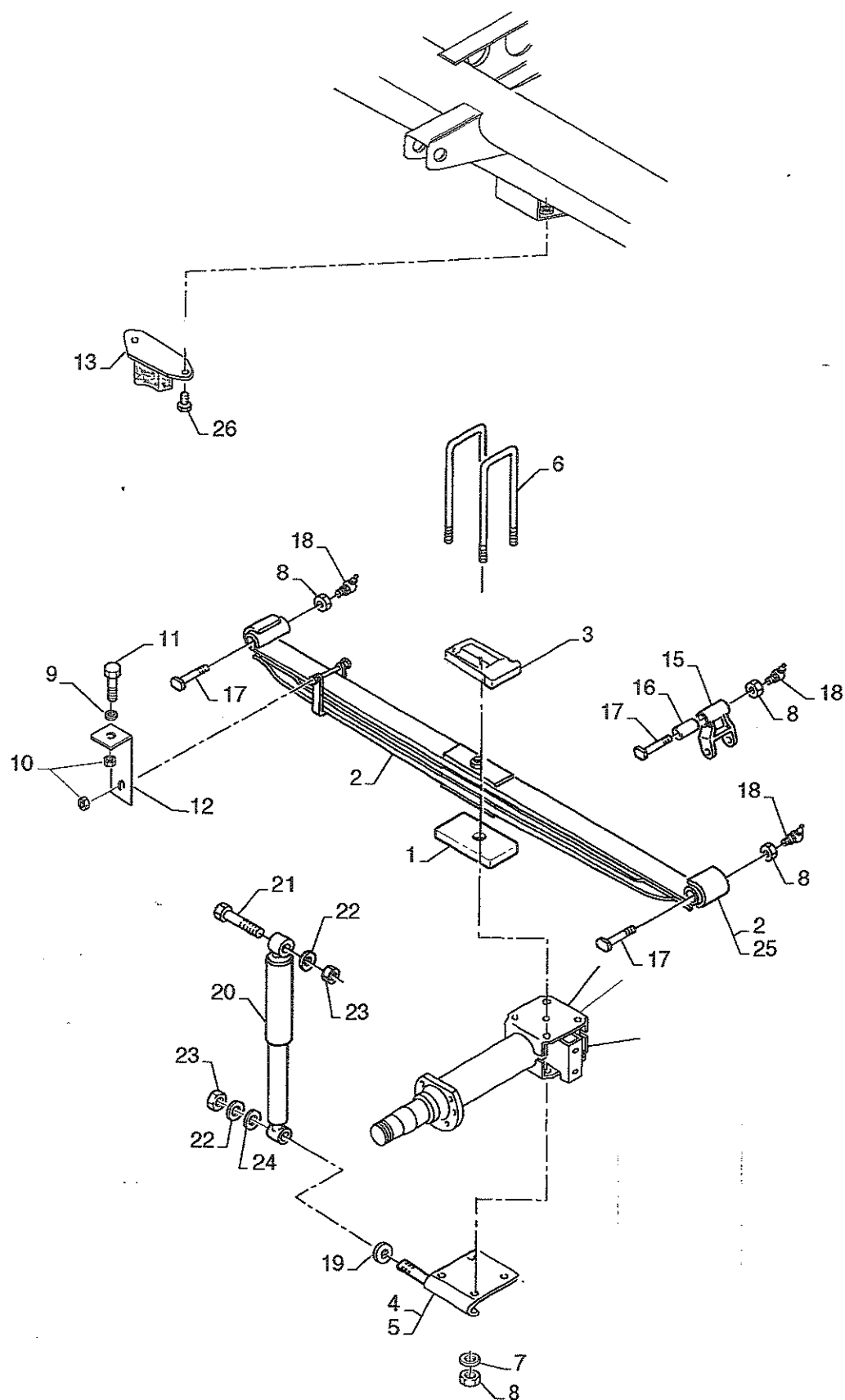

N. Pos.	COD.	DENOMINAZIONE	Q.ty	DESCRIPTION	Da matricola Serial number
1	90B9103	Assieme distanziale balestra H=25 (35 q.li)	2	Spacer	200001
2	90A9412	Balestra posteriore con bussole(35 q.li)	2	Suspension leaf spring	200001
3	90A1011	Piastra balestra	2	Plate	200001
4	90A1025D	Piastra ammortizzatore destra	1	Plate	200001
5	90A1025S	Piastra ammortizzatore sinistra	1	Plate	200001
6	90A1005	Cavallotto balestra	4	Rubber	200001
7	203005	Rondella elastica 12x24x2,8	4	Washer	200001
8	202104	Dado M12 autobloccante	8	Nut	200001
9	203003	Rondella elastica 8x16x1,9	2	Washer	200001
10	202004	Dado M8	4	Nut	200001
11	201020	Vite M 8x16	2	Bolt	200001
12	90L4007	Supporto cavo freno a mano	2	Support	200001
13	90A1001	Tampone	2	Plug	200001
15	B6036	Biella balestra telaio	2	Rod	200001
16	B6037	Boccola	2	Bushing	200001
17	B6035	Spinotto attacco balestra	6	Connector	200001
18	D4032	Ingrassatore	12	Fitting	200001
19	90A1007	Rondella per ammortizzatore	2	Washer	200001
20	90A1034	Ammortizzatore posteriore	2	Shock absorber	200001
21	201060	Vite M 16x25	2	Bolt	200001
22	203201	Rosetta 17x27x3,5	4	Washer	200001
23	202008	Dado M16	4	Nut	200001
24	203109	Rondella piana	2	Washer	200001
25	90A9414	Balestra posteriore e bussole (45 q.li)	2	Suspension leaf spring	200001
26	201022	Vite M 8x25	4	Bolt	200001
27	202102	Dado M8 autobloccante	4	Self-locking nut	200001

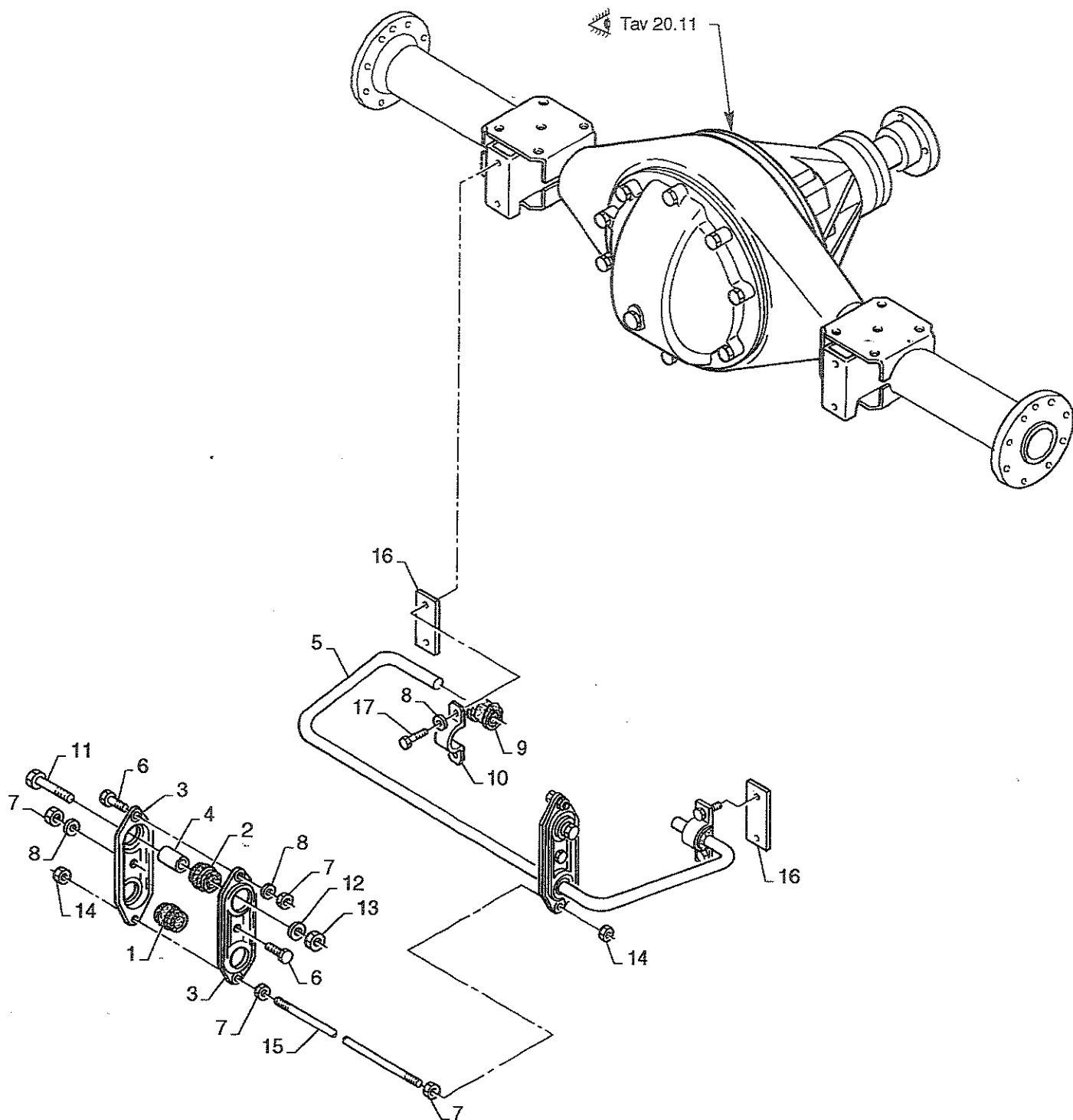

BREMACHBarra stabilizzatrice posteriore
Rear main anti-roll bar**TAV. 30.22**

BRICK Ed. 04 / 2001

N. Pos.	COD.	DENOMINAZIONE	Q.ty	DESCRIPTION	Da matricola Serial number
1	B6014	Gommino barra biella	2	Rubber	200001
2	B6015	Gommino biella telaio	2	Rubber	200001
3	B6016	Semi biella	4	Mal' rod	200001
4	B6017	Bussola biella	2	Bush	200001
5	92A1001	Barra di torsione	1	Torsion bear	200001
6	201040	Vite M 10x20	8	Bolt	200001
7	202005	Dado M 10	6	Nut	200001
8	203004	Rondella conica elastica	8	Washer	200001
9	B6013	Gommino barra ponte	2	Rubber	200001
10	B6012	Cavallo' barra torsione ponte	2	Rubber	200001
11	201061	Vite M 16x80	2	Bolt	200001
12	203201	Rondella 17x27x3,5	2	Washer	200001
13	202008	Dado M16	2	Nut	200001
14	202103	Dado	2	Nut	200001
15	90B1029	Perno collegamento bielle barra torsione	1	Pin	200001
16	B6028	Distanziale barra stabilizzatrice	2	Spacer	200001
17	201042	Vite M 10x30	4	Bolt	200001

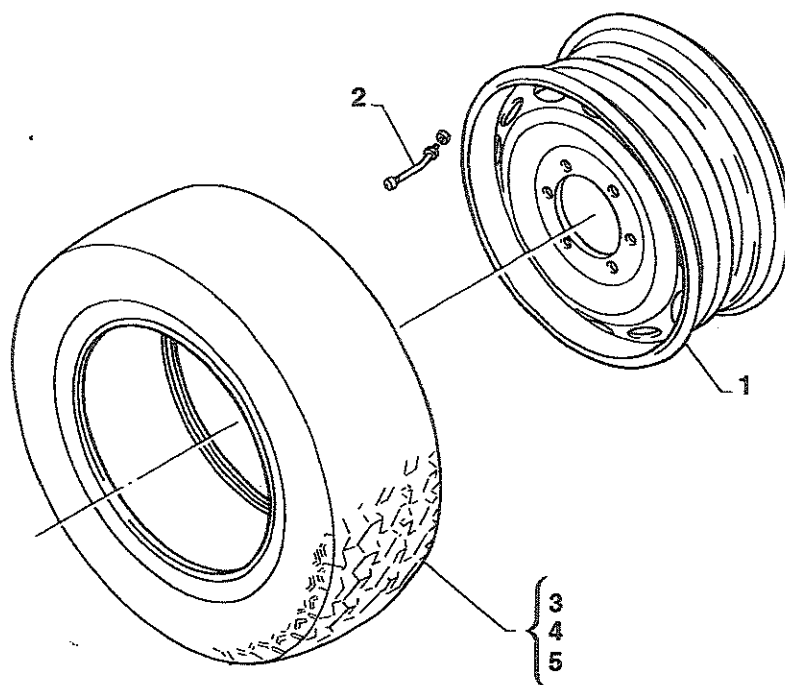

BREMACHCerchi e ruote
Rims and wheelsTAV. **30.3**

BRICK Ed. 04 / 2001

N. Pos.	COD.	DENOMINAZIONE	Q.ty	DESCRIPTION	Da matricola Serial number
1	90C5001	Cerchione 17,5x6,00	4	Rim	200001
2	90C5005	Valvola R 17,5x6,00	4	Valve	200001
3	90C5002	Pneumatico 8.5 R 17,5	4	Tyre	200001
4	90C5011	Pneumatico tubeless 225/75 R 17,5	4	Tyre	200001
5	90C5010	Pneumatico tubeless 215/75 R 17,5	4	Tyre	200001

Gruppo
Group

4 0

BREMACHImpianto frenante anteriore
Front braking system

TAV. 40.11

BRICK Ed. 04/2001

N. Pos.	COD.	DENOMINAZIONE	Q.ty	DESCRIPTION	Da matricola Serial number
1	82278	Raccordo a tre vie	3	Union	200001
2	203003	Ranella elastica 8x16x1,9	2	Washer	200001
3	201022	Vite M 8x25	1	Bolt	200001
4	201027	Vite M 8x45	1	Bolt	200001
5	202004	Dado M8	1	Nut	200001
6	90F1031	Tubo flessibile freni anteriori	4	Pipe	200001
7	82269	Dado fissaggio tubo flessibile freni	4	Nut	200001
8	90F1012	Tubo freni da 3 vie laterale a 3 vie centrale sup.	1	Pipe	200001
9	90F1013	Tubo freni da pinza post. sx a 3 vie centrale inf.	1	Pipe	200001
10	90F1014	Tubo freni da pinza sx ant. a 3 vie centrale sup.	1	Pipe	200001
11	90F1032	Tubo freni da pinza destra a flessibile	2	Pipe	200001
12	90F1033	Tubo freni da pinza sinistra a flessibile	2	Pipe	200001
13	90F1009	Tubo freni manicotto 3 vie laterale	1	Pipe	200001
14	82274	Manicotto giunzione tubi freni	1	Hose	200001
15	203201	Ranella 17x27x3,5	4	Washer	200001
16	90F1015	Tubo freni da pinza post. dx a tre vie centr. inf.	1	Pipe	200001
17	90F1016	Tubo freni da pinza ant. dx a 3 vie centr. sup.	1	Pipe	200001
18	90F1010	Tubo freni da 3 vie lat. a servofreno 1° tratto	1	Pipe	200001
19	90F1011	Tubo freni da 3 vie centr. inf. a servofreno 1° tratto	1	Pipe	200001
20	G8001	Vaschetta olio completa	1	Complete oil tank	200001
21	G8002	. Tappo olio	1	. Plug	200001
22	G8003	. Filtro tappo olio	1	. Filter	200001
23	90D1015	. Vaschetta olio	1	. Oil tank	200001
24	G8000	Servofreno completo	1	Servo brake	200001
25	D8020	Tubo da depressore a servofreno	1	Pipe	200001
26	83138	Fascetta 10/18 H 8.2 per tubo servofreno	1	Clamp	200001

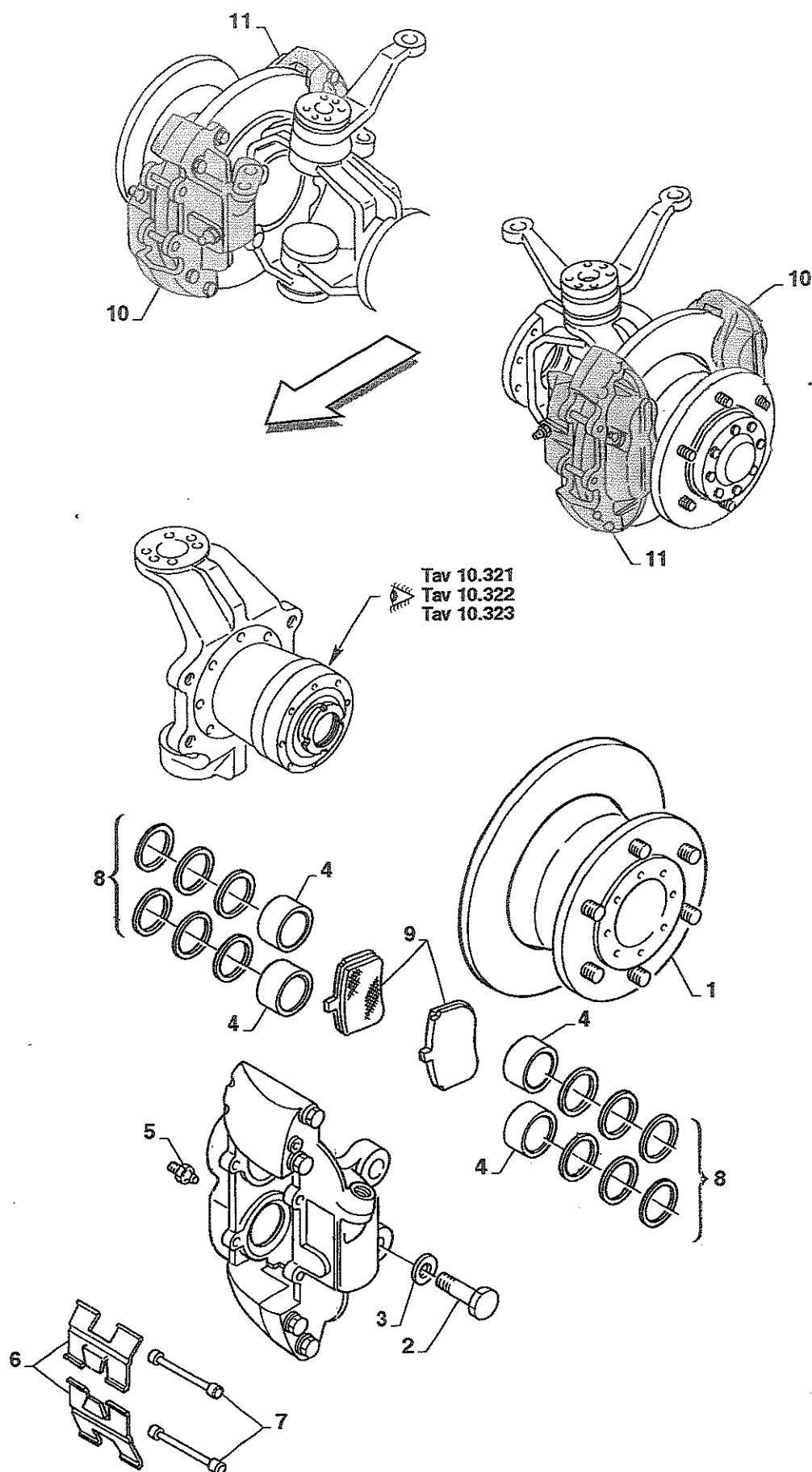

BREMACHFreno a disco
Disk brake**TAV.40.111**

BRICK Ed. 04 / 2001

N. Pos.	COD.	DENOMINAZIONE	Q.ty	DESCRIPTION	Da matricola Serial number
1	92B9402	Disco freno completo	2	Complete brake disc	200001
2	B1028	Vite M 12x40x1,25	8	Bolt	200001
3	203005	Rosetta 12x24x2,8	8	Washer	200001
4	C3006	Pistoncino pinze	8	Piston	200001
5	C3005	Vite di spurgo	2	Bolt	200001
6	92F0102	Molle	4	Spring	200001
7	92F0101	Copiglia per molle	4	Cotter	200001
8	C3100	Kit guarnizioni	4	Gasket kit	200001
9	90F0912	Kit ferodi	1	Pads kit	200001
10	92F1001	Pinza freni anteriore ventilata destra	2	Caliper	200001
11	92F1002	Pinza freni anteriore ventilata sinistra	2	Caliper	200001

BREMACHImpianto frenante posteriore
Rear braking system**TAV. 40.12**

BRICK Ed. 04 / 2001

N. Pos.	COD.	DENOMINAZIONE	Q.ty	DESCRIPTION	Da matricola Serial number
1	D4016	Tubo flessibile freni	1	Pipe	200001
2	82278	Raccordo tre vie	1	Union	200001
3	201023	Vite M 8x30	1	Bolt	200001
4	203003	Rondella	4	Washer	200001
5	202004	Dado M8	4	Nut	200001
6	90F1043	Tubo freni da 3 vie a massa frenante sinistra 35q.li	1	Pipe	200001
7	90F1044	Tubo freni da 3 vie a massa frenante destra 35q.li	1	Pipe	200001
8	83629	Fascetta 338x7,6	2	Clamp	200001
9	D4013	Correttore di frenata	1	Braking force regulator	200001
10	90F1008	Tubo freni da correttore frenata passo 2600	1	Pipe	200001
11	203004	Rondella elastica 10x20x2,3	2	Washer	200001
12	202005	Dado M10	2	Nut	200001
13	90F1003	Perno molla correttore di frenata	2	Pin	200001
14	90F1004	Leva superiore correttore di frenata	1	Lever	200001
15	D4012	Perno correttore	2	Pin	200001
16	202101	Dado M6 autobloccante	2	Self-locking nut	200001
17	90F1005	Leva inferiore correttore	1	Lever	200001
18	203002	Rondella elastica 6x18	2	Washer	200001
19	202102	Dado M8 autobloccante	2	Self-locking nut	200001
20	90F1001	Molla correttore di frenata	1	Spring	200001
21	201031	Vite M 8x70	2	Bolt	200001
22	90F1002	Asta leverismo correttore di frenata	1	Rod	200001
23	83573	Snodo IKO destro	1	Joint RH	200001
24	83574	Snodo IKO sinistro	1	Joint LH	200001
25	83372	Dado M8 sinistro	1	Nut	200001
26	90F1017	Tubo freni da correttore frenata passo 3000	1	Pipe	200001
27	83387	Molletta per sostegno cavi	1	Spring	200001
28	202012	Dado M8 UNI 5588-65	1	Nut	200001
29	60201	Gommino di protezione per tubo freni	2	Rubber	200001
30	90F1041	Tubo freni da 3 vie a massa frenante sinistra 50q.li	1	Pipe	200001
31	90F1042	Tubo freni da 3 vie a massa frenante destra 50q.li	1	Pipe	200001