

Gruppo
Group

7 0

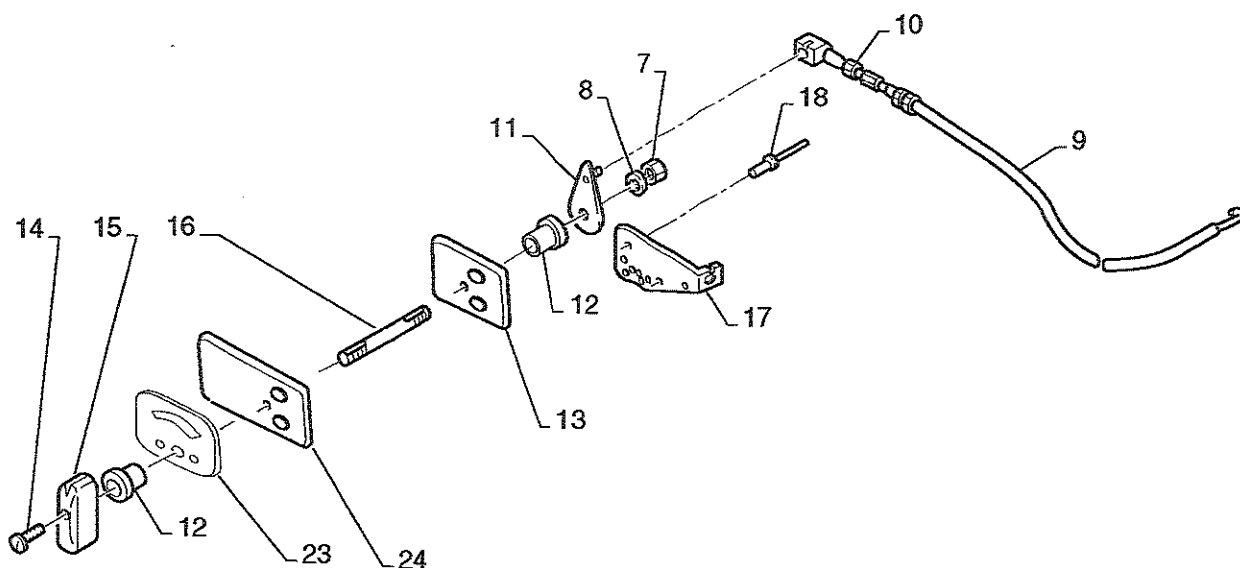

N. Pos.	COD.	DENOMINAZIONE	Q.ty	DESCRIPTION	Da matricola Serial number
1	D8017	Tubo telaio colleg. scambiatore motore e ritorno	2	Pipe	200001
2	90H2014	Fascetta	4	Clamp	200001
3	91P2001	Convogliatore aria	1	Conveyor	200001
4	90P2001	Griglia presa d'aria sul cofano	1	Grill	200001
5	203102	Rondella piana 5x15x1,6	4	Washer	200001
6	202002	Dado M5 UNI 5587	4	Nut	200001
7	202003	Dado M6 UNI 5587-68	5	Nut	200001
8	203002	Rondella elastica 6x18x1,6 UNI 8836	5	Washer	200001
9	90P2011	Filo comando rubinetto scambiatore	1	Heat exchanger control cable	200001
10	202010	Dado M5 UNI 5588-65	1	Nut	200001
11	E4042	Leva attuazione comando a filo riscaldamento	1	Lever	200001
12	E4041	Bussola per montag. manopola comando riscald.	2	Bush	200001
13	90P1641	Piastra P.E. riscaldamento lato motore	1	Plate	200001
14	201107	Vite M 4x14 UNI 5931 8.8	1	Bolt	200001
15	90P2003	Manopola	1	Knob	200001
16	90P2012	Perno	1	Pin	200001
17	90P9205	Piastra porta leva attuazione com. a filo riscald.	1	Plate	200001
18	E4095	Rivetto per fissaggio piastra porta leva 4,8x16	3	Rivet	200001
19	91H3017	Protezione termica turbina	1	protection	200001
20	E4086	Gommino	4	Rubber	200001
21	202003	Dado M6 UNI 5587-68	8	Nut	200001
22	203115	Rondella	8	Washer	200001
23	90P2010	Piastra per manopola riscaldamento	1	Plate	200001
24	90P1640	Piastra P.E. riscaldamento lato cruscotto	1	plate	200001

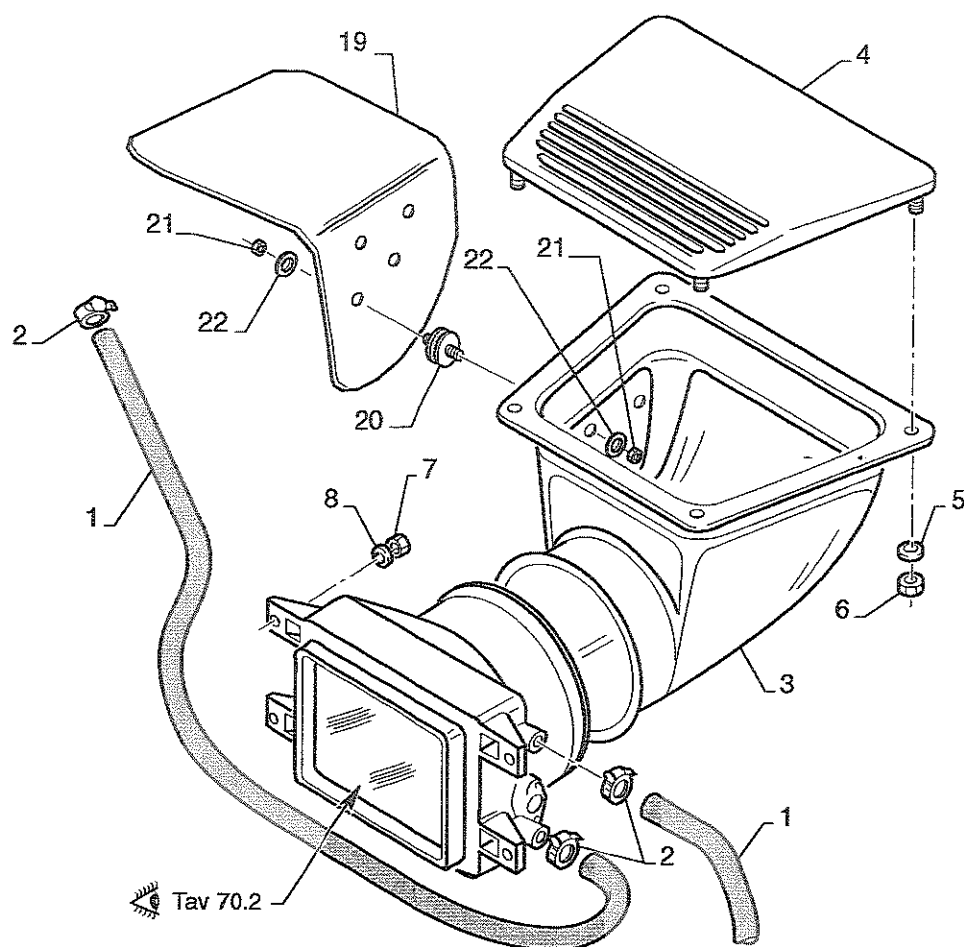
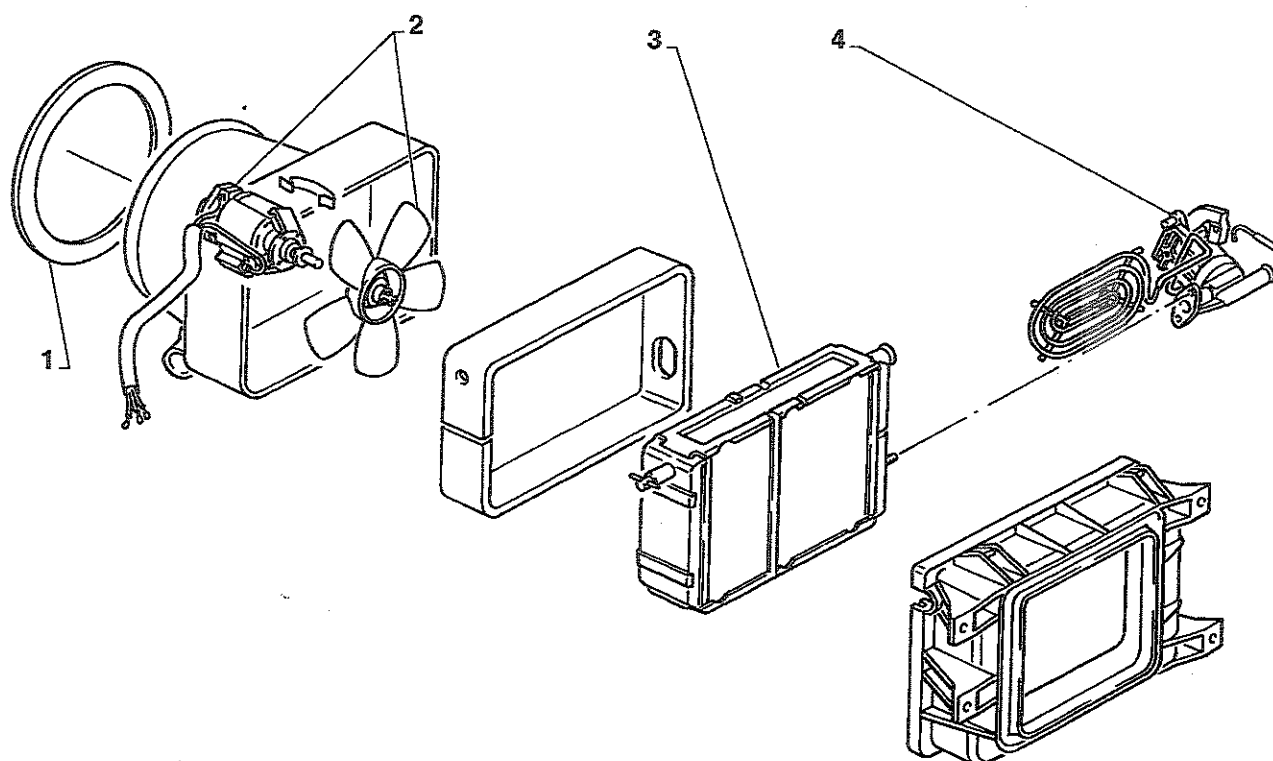

BREMACHComandi riscaldamento - Condizionatore
Heating controls - Air conditioned**TAV. 70.2**

BRICK Ed. 04 / 2001

N. Pos.	COD.	DENOMINAZIONE	Q.ty	DESCRIPTION	Da matricola Serial number
1	E4088	Guarnizione per convogliatore	1	Gasket	200001
2	G5003N	Ventola e motorino	1	Fan and motor	200001
3	G5001	Scambiatore	1	Exchange	200001
4	G5002	Rubinetto	1	Cock	200001

**Gruppo
Group**

80

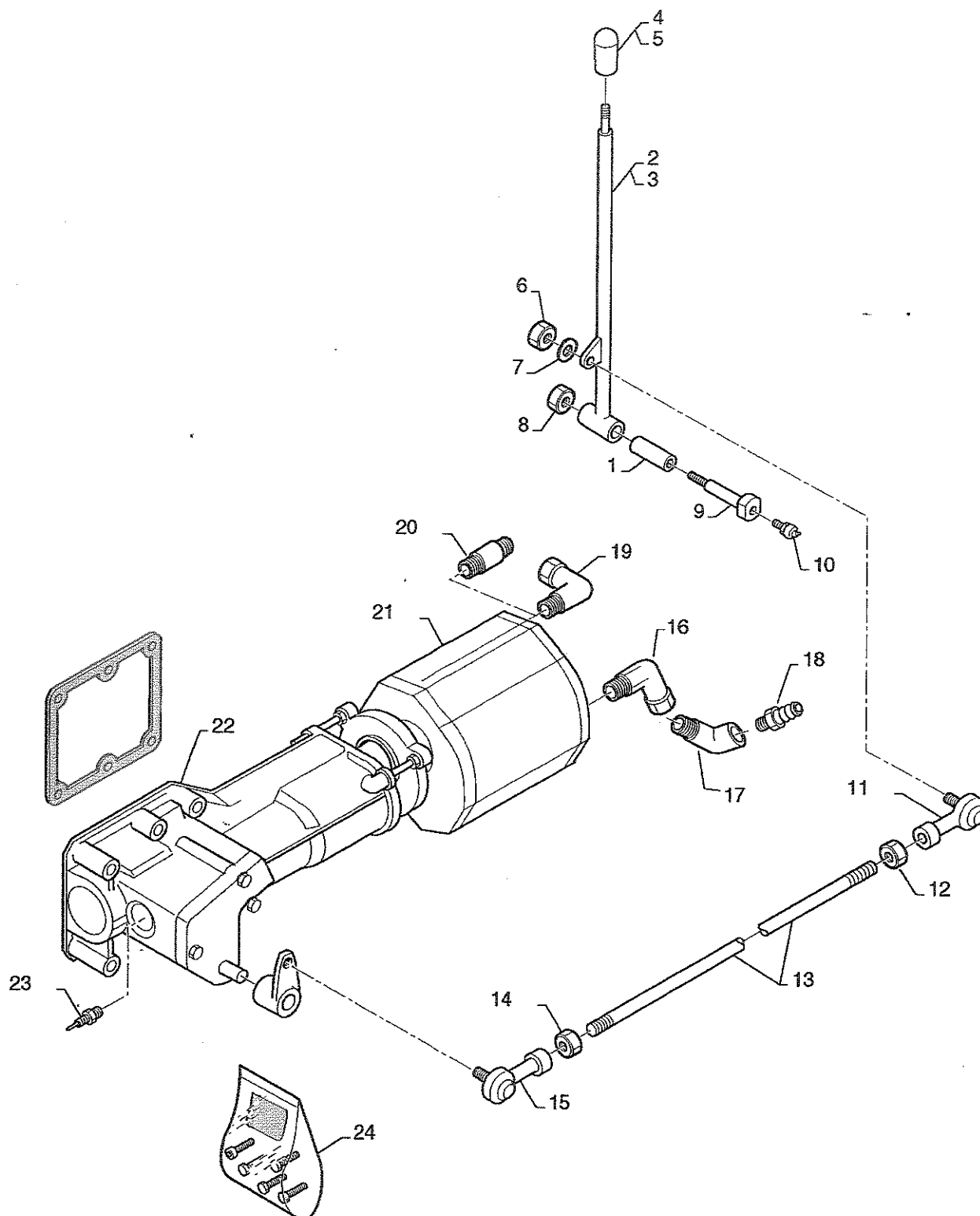

BREMACHComando di presa di forza sul cambio
Power take-off control on the gearboxTAV. **80.11**

BRICK Ed. 04 / 2001

N. Pos.	COD.	DENOMINAZIONE	Q.ty	DESCRIPTION	Da matricola Serial number
1	80935	Boccola 10x21x60	1	Bushing	200001
2	C7006	Leva di innesto presa di forza	1	Lever	200001
3	90L6002	Leva di innesto presa di forza (CEE)	1	Lever	200001
4	90M6001	Pomolo per leva innesto presa di forza	1	Knob	200001
5	90M6006	Pomolo per leva innesto presa di forza (CEE)	1	Knob	200001
6	202012	Dado M 8	1	Nut	200001
7	203003	Rondella elastica 8x16x1,9	1	Washer	200001
8	202103	Dado autobloccante M 10 UNI 7473	1	Self-locking nut	200001
9	80943	Spinotto	1	Connector	200001
10	D4032	Ingrassatore	1	Fitting	200001
11	83574	Snodo sx IKO asta rinvio comando presa di forza	1	Joint	200001
12	83372	Dado M 8 sinistro per snodo sinistro	1	Nut	200001
13	C7005	Asta rinvio comando presa di forza	1	Rod	200001
14	202004	Dado M 8 UNI 5587-68	1	Nut	200001
15	83573	Snodo dx IKO asta rinvio comando presa di forza	1	Joint	200001
16	H5123	Gomito 3/4" zincato	1	Elbow	200001
17	H5129	Curva 3/4" 45° zincato	1	Elbow	200001
18	C7009	Porta gomma 3/4"	1	Pipe union	200001
19	90M1023	Raccordo 1/2" a 90°	1	Union	200001
20	90M4007	Raccordo 1/2" Diritto(CEE)	1	Union	200001
21	90M6003	Pompa olio LTA 325 00093	1	Pump	200001
22	91M6002	Presa di forza al cambio	1	Gear box poller takeoff	200001
23	90I1049	Microsegnalatore presa di forza (CEE)	1	Power takeoff micro switch	200001
24	90M0601	Kit viti e guarnizioni	1	Bolt and gasket kit	200001

TAV. 80.121

Presa di forza posteriore sul riduttore con pompa idraulica

BRICK Ed. 04 / 2001

Rear power take-off on reduction gear with hydraulic pump

BREMACH

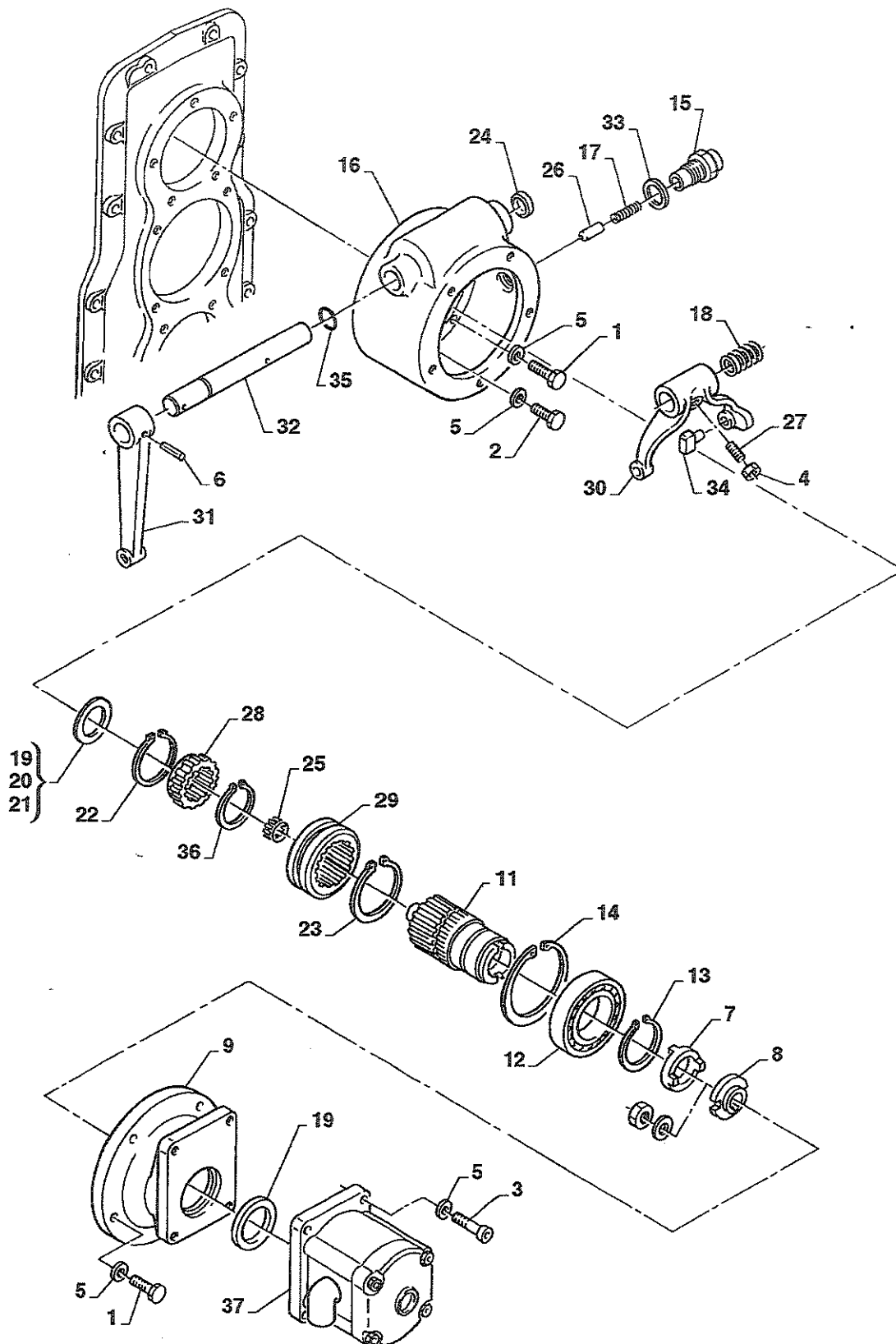

<input type="checkbox"/> 35	<input type="checkbox"/> TUR	<input type="checkbox"/> 5	<input type="checkbox"/> 20	<input type="checkbox"/> 4x2	<input type="checkbox"/> 4x4	<input type="checkbox"/> 1	<input type="checkbox"/> 2	<input type="checkbox"/> 3	<input type="checkbox"/> 4	<input type="checkbox"/> 5	<input type="checkbox"/> 6	<input type="checkbox"/> 7	<input type="checkbox"/> 8	<input type="checkbox"/> 9	<input type="checkbox"/> 10	<input type="checkbox"/> 11	<input type="checkbox"/> 12	<input type="checkbox"/> 13	<input type="checkbox"/> 14	<input type="checkbox"/> 15	<input type="checkbox"/> 16	<input type="checkbox"/> 17	<input type="checkbox"/> 18	<input type="checkbox"/> 19	<input type="checkbox"/> 20	<input type="checkbox"/> 21	<input type="checkbox"/> 22	<input type="checkbox"/> 23	<input type="checkbox"/> 24	<input type="checkbox"/> 25	<input type="checkbox"/> 26	<input type="checkbox"/> 27	<input type="checkbox"/> 28	<input type="checkbox"/> 29	<input type="checkbox"/> 30	<input type="checkbox"/> 31	<input type="checkbox"/> 32	<input type="checkbox"/> 33	<input type="checkbox"/> 34	<input type="checkbox"/> 35	<input type="checkbox"/> 36	<input type="checkbox"/> 37
<input type="checkbox"/> 45	<input type="checkbox"/> E2	<input type="checkbox"/> 5	<input type="checkbox"/> 20	<input type="checkbox"/> 4x2	<input type="checkbox"/> 4x4	<input type="checkbox"/> 1	<input type="checkbox"/> 2	<input type="checkbox"/> 3	<input type="checkbox"/> 4	<input type="checkbox"/> 5	<input type="checkbox"/> 6	<input type="checkbox"/> 7	<input type="checkbox"/> 8	<input type="checkbox"/> 9	<input type="checkbox"/> 10	<input type="checkbox"/> 11	<input type="checkbox"/> 12	<input type="checkbox"/> 13	<input type="checkbox"/> 14	<input type="checkbox"/> 15	<input type="checkbox"/> 16	<input type="checkbox"/> 17	<input type="checkbox"/> 18	<input type="checkbox"/> 19	<input type="checkbox"/> 20	<input type="checkbox"/> 21	<input type="checkbox"/> 22	<input type="checkbox"/> 23	<input type="checkbox"/> 24	<input type="checkbox"/> 25	<input type="checkbox"/> 26	<input type="checkbox"/> 27	<input type="checkbox"/> 28	<input type="checkbox"/> 29	<input type="checkbox"/> 30	<input type="checkbox"/> 31	<input type="checkbox"/> 32	<input type="checkbox"/> 33	<input type="checkbox"/> 34	<input type="checkbox"/> 35	<input type="checkbox"/> 36	<input type="checkbox"/> 37

BREMACH

Preso di forza posteriore sul riduttore con pompa idraulica

TAV.

80.121

Rear power take-off on reduction gear with hydraulic pump

BRICK Ed. 04 / 2001

N. Pos.	COD.	DENOMINAZIONE	Q.ty	DESCRIPTION	Da matricola Serial number
1	201022	Vite	8	Screw	200001
2	201027	Vite	2	Screw	200001
3	201156	Vite	4	Screw	200001
4	202102	Dado	1	Nut	200001
5	203003	Rondella	14	Washer	200001
6	80677	Spina	1	Pin	200001
7	83653	Giunto	1	Joint	200001
8	83654	Giunto	1	Joint	200001
9	90K1001	Flangia	1	Flange	200001
10	90K3003	Anello di centraggio	1	Locating ring	200001
11	90K3004	Albero	1	Shaft	200001
12	90K3005	Cuscinetto	1	Bearing	200001
13	90K3006	Seeger	1	Seeger	200001
14	90K3007	Seeger	1	Seeger	200001
15	90R1002	Perno	1	Pin	200001
16	90R1011	Corpo	1	Body	200001
17	90R1017	Molla	1	Spring	200001
18	90R1019	Molla	1	Spring	200001
19	90R1032	Rasamento	—	Adjusting shim	200001
20	90R1020	Rasamento	—	Adjusting shim	200001
21	90R1021	Rasamento	—	Adjusting shim	200001
22	90R1031	Seeger	1	Seeger	200001
23	90R1034	Seeger	1	Seeger	200001
24	90R1035	Tappo	1	Plug	200001
25	90R1037	Gabbia a rulli	1	Roller cage	200001
26	90R1047	Nottolino	1	Pawl	200001
27	90R1048	Grano	1	Dowel	200001
28	90R1050	Mozzo di innesto	1	Hub	200001
29	90R1052	Manicotto scorrevole	1	Sleeding sleeve	200001
30	90R1054	Forcella	1	Forked shaft	200001
31	90R1055	Leva	1	Lever	200001
32	90R1058	Albero	1	Shaft	200001
33	90R1079	Guarnizione	1	Gasket	200001
34	A2017	Farfalla	2	Butterfly nut	200001
35	A3010	Guarnizione OR	1	O-Ring gasket	200001
36	B1003	Seeger	1	Seeger	200001
37	C7501	Pompa	1	Pump	200001

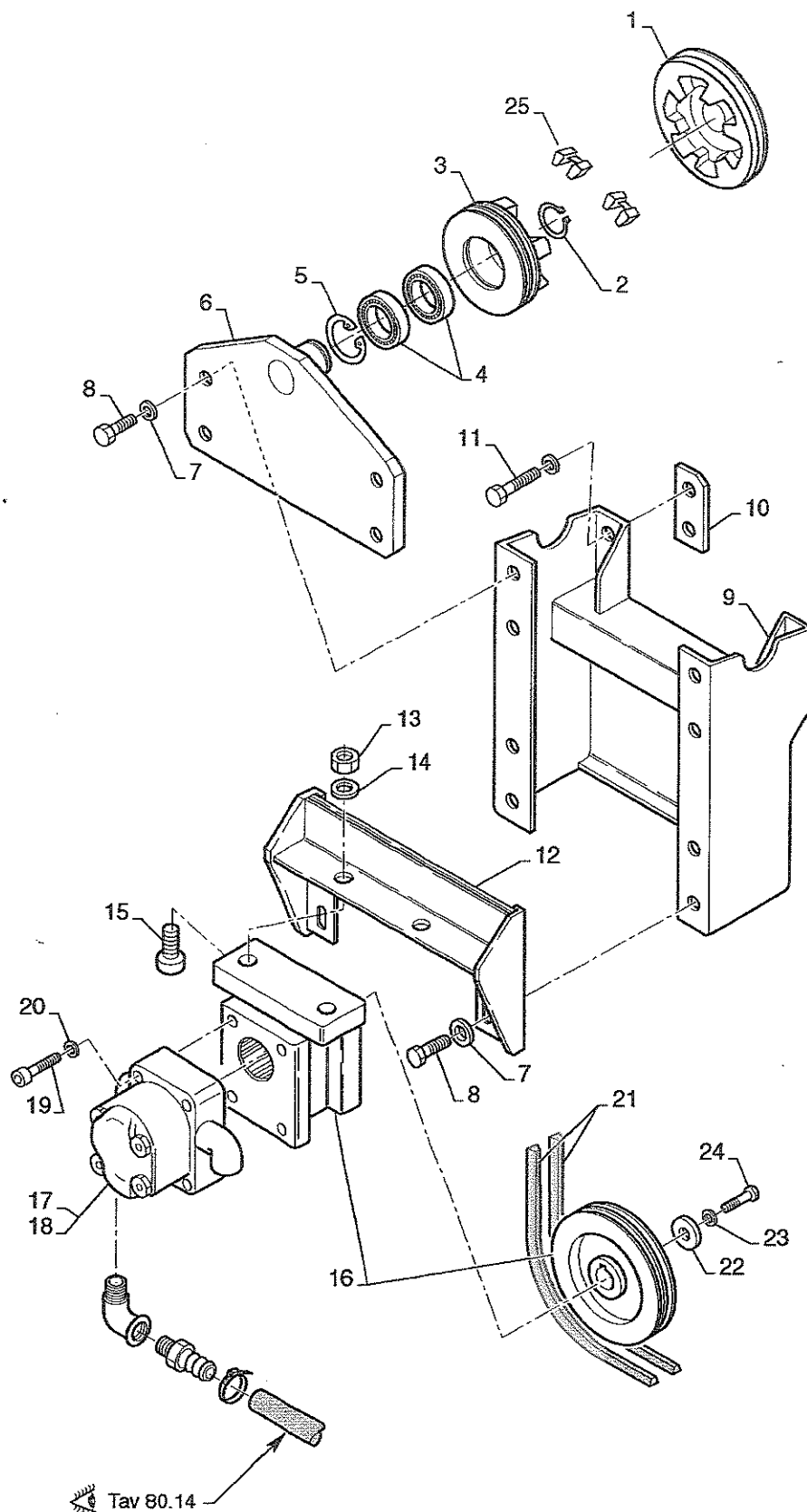

BREMACH

Presa di forza anteriore su motore

Front power take off on the engine

TAV. **80.131**

BRICK Ed. 04 / 2001

N. Pos.	COD.	DENOMINAZIONE	Q.ty	DESCRIPTION	Da matricola Serial number
1	QT1362	Puleggia motore	1	Engine pulley	200001
2	A2045	Seeger	1	Seeger	200001
3	QT1363	Puleggia superiore	1	Pulley	200001
4	90K5083	Cuscinetto	2	Bearing	200001
5	A2050	Seeger	1	Seeger	200001
6	90K2035	Piastrina superiore	1	Plate	200001
7	203004	Rondella	8	Washer	200001
8	201041	Vite TE	8	Bolt	200001
9	90K9200	Traversa per pompa	1	Pump cross member	200001
10	90K2017	Distanziale	2	Spacer	200001
11	A9014	Vite TE	4	Bolt	200001
12	90K2033	Piastra	1	Plate	200001
13	202109	Dado	2	Nut	200001
14	203106	Rondella	2	Washer	200001
15	201158	Vite TCEI	2	Bolt	200001
16	90K2023	Innesto elettronico con puleggia	1	Electromagnetic gear with poule	200001
17	90K2028	Pompa AP2/22-S	1	Pump	200001
18	90K2026	Pompa AP2/6,5-S	1	Pump	200001
19	201109	Vite TCEI	4	Bolt	200001
20	203003	Rondella	4	Washer	200001
21	90K2036	✕ Cinghia	2	Belt	200001
22	H5107	Rondella	1	Washer	200001
23	203002	Rondella	1	Washer	200001
24	201012	Vite TE	1	Bolt	200001
25	QT1364	Tassello in gomma per giunto di trasmissione	6	Rubber packed coupling	200001

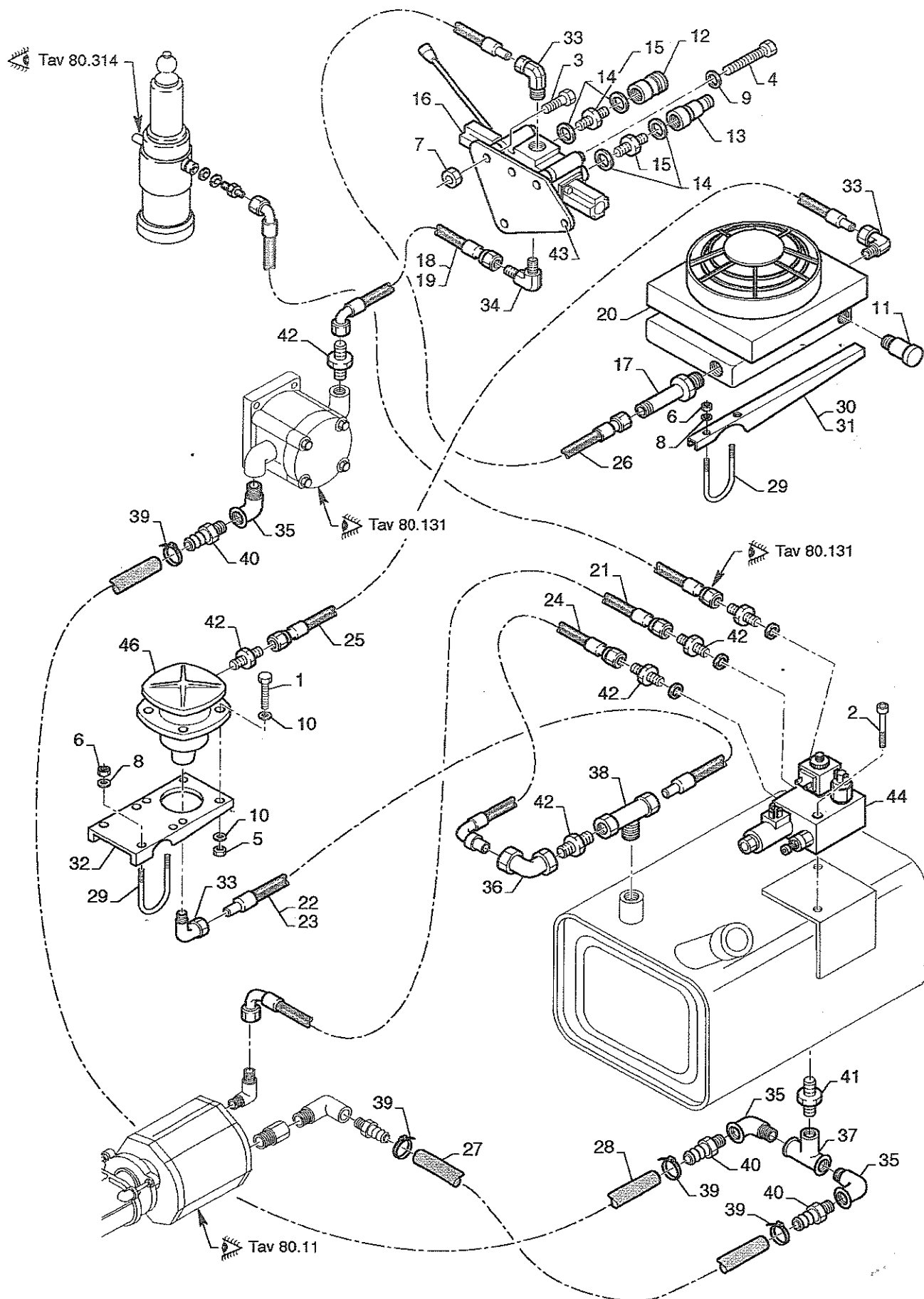

N. Pos.	COD.	DENOMINAZIONE	Q.ty	DESCRIPTION	Da matricola Serial number
1	201021	Vite	4	Bolt	200001
2	201054	Vite CEI M 8x55	2	Bolt	200001
3	201041	Vite	2	Bolt	200001
4	201045	Vite	3	Bolt	200001
5	202004	Dado	4	Nut	200001
6	202102	Dado	8	Nut	200001
7	202103	Dado	2	Nut	200001
8	203003	Rondella	8	Washer	200001
9	203004	Rondella	3	Washer	200001
10	203103	Rondella	8	Washer	200001
11	90K0001	Termostato	1	Thermostat	200001
12	90K1087	Attacco rapido	1	Quick union	200001
13	90K1086	Attacco rapido	1	Quick union	200001
14	K1018	Rondelle di rame	4	Washer	200001
15	K1126	Raccordo	2	Union	200001
16	90M3001	Distributore	1	Distributor	200001
17	90K1005	Prolunga	1	Extension	200001
18	90K1006	Tubo passo 2600	1	Pipe for wheelbase 2600	200001
19	90K1007	Tubo passo 3000	1	Pipe for wheelbase 3000	200001
20	C7530	Radiatore	1	Radiator	200001
21	90M4003	Tubo	1	Pipe	200001
22	90K1010	Tubo passo 2600	1	Pipe for wheelbase 2600	200001
23	90K1011	Tubo passo 3000	1	Pipe for wheelbase 3000	200001
24	90K1076	Tubo	1	Pipe	200001
25	90K1009	Tubo	1	Pipe	200001
26	90K1008	Tubo	1	Pipe	200001
27	90K1040	Tubo	1	Pipe	200001
28	90K1041	Tubo	1	Pipe	200001
29	90K1012	Cavallo	4	U-bolt	200001
30	90K1013	Staffa destra	1	Right bracket	200001
31	90K1014	Staffa sinistra	1	Left bracket	200001
32	90K1015	Supporto	1	Support	200001
33	90K1024	Raccordo a 90°	3	Union elbow	200001
34	90K1023	Raccordo a 90°	1	Union elbow	200001
35	H5123	Raccordo a 90°	3	Union elbow	200001
36	90K1077	Raccordo a 90°	1	Union elbow	200001
37	90K1026	Raccordo a tre vie	3	3-way pipe fitting	200001
38	90K1026	Raccordo a tre vie	1	3-way pipe fitting	200001
39	90H2013	Fascetta	4	Clamp	200001
40	C7036	Portagomma	3	Pipe union	200001
41	H5114	Raccordo	1	Union	200001
42	90M4007	Raccordo 1/2" diritto	5	Union	200001
43	90K9100	Piastra	1	Plate	200001
44	90M3002	Blocco distributore elettrovalvole	1	Control valves block	200001
45	90K1027	Riduzione	1	Reduction	200001
46	C7513	Filtro	1	Filter	200001









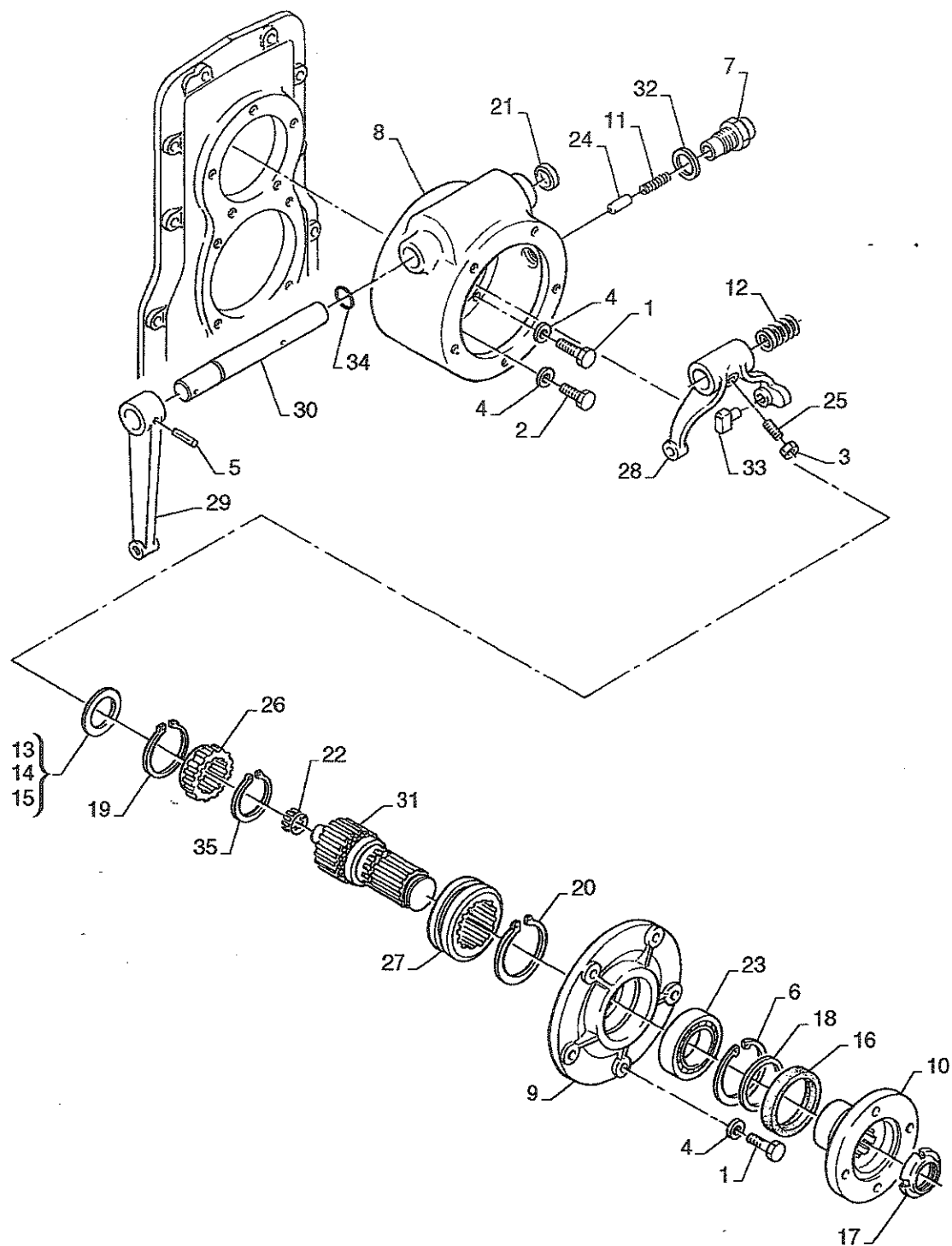

TAV.

80.21

BRICK Ed. 04 / 2001

Presa di forza posteriore su riduttore
Rear power take off on reduction gear box

BREMACH

	<input type="checkbox"/> 35 <input type="checkbox"/> 45		TUR <input type="checkbox"/> E2 <input type="checkbox"/>		<input type="checkbox"/> 5 <input type="checkbox"/> 20		<input type="checkbox"/> 4x2 <input type="checkbox"/> 4x4		<input type="checkbox"/> 4 <input type="checkbox"/> 8		<input type="checkbox"/> 8 <input type="checkbox"/> 16		<input type="checkbox"/> 8 <input type="checkbox"/> 16	CEE <input type="checkbox"/>		<input type="checkbox"/> <input type="checkbox"/>		<input type="checkbox"/> <input type="checkbox"/>		<input type="checkbox"/> YES <input type="checkbox"/> NO
---	--	---	--	---	---	---	--	---	--	---	---	---	---	---------------------------------	---	--	---	--	---	---

N. Pos.	COD.	DENOMINAZIONE	Q.ty	DESCRIPTION	Da matricola Serial number
1	201022	Vite	8	Bolt	200001
2	201027	Vite	2	Bolt	200001
3	202102	Dado	1	Nut	200001
4	203003	Rondella	10	Washer	200001
5	80677	Spina	1	Pin	200001
6	83075	Seeger	1	Seeger	200001
7	90R1002	Perno	1	Pin	200001
8	90R1011	Corpo	1	Body	200001
9	90R1012	Flangia	1	Flange	200001
10	90R1014	Flangia	1	Flange	200001
11	90R1017	Molla	1	Spring	200001
12	90R1019	Molla	1	Spring	200001
13	90R1032	Rasamento	—	Adjusting shim	200001
14	90R1020	Rasamento	—	Adjusting shim	200001
15	90R1021	Rasamento	—	Adjusting shim	200001
16	90R1024	Anello di tenuta	1	Seal ring	200001
17	90R1025	Ghiera scanalata	1	Grooved nut	200001
18	90R1026	Distanziale	1	Spacer	200001
19	90R1031	Seeger	1	Seeger	200001
20	90R1034	Seeger	1	Seeger	200001
21	90R1035	Tappo	1	Plug	200001
22	90R1037	Gabbia a rulli	1	Roller cage	200001
23	90R1044	Cuscinetto	1	Bearing	200001
24	90R1047	Nottolino	1	Pawl	200001
25	90R1048	Grano	1	Dowel	200001
26	90R1050	Mozzo di innesto	1	Hub	200001
27	90R1052	Manicotto scorrevole	1	Sleeding sleeve	200001
28	90R1054	Forcella	1	Fork	200001
29	90R1055	Leva	1	Lever	200001
30	90R1058	Albero	1	Shaft	200001
31	90R1067	Albero in uscita	1	Shaft	200001
32	90R1079	Guarnizione	1	Gasket	200001
33	A2017	Farfalla	2	Butterfly nut	200001
34	A3010	Guarnizione OR	1	O-Ring gasket	200001
35	B1003	Seeger	1	Seeger	200001

BREMACHComando presa di forza posteriore
Rear power take-off controlTAV. **80.22**

BRICK Ed. 04 / 2001

N. Pos.	COD.	DENOMINAZIONE	Q.ty	DESCRIPTION	Da matricola Serial number
1	90K3010	Leva innesto presa di forza	1	Lever	200001
2	90L9601	. Leva con bussola	1	. Lever with bush	200001
3	90K3002	.. Leva	1	.. Lever	200001
4	202003	.. Dado	1	.. Nut	200001
5	201601	.. Vite	1	.. Bolt	200001
6	80934	. Boccia	1	. Bush	200001
7	90M6001	Pomolo	1	Handle	200001
8	203005	Rondella	1	Washer	200001
9	202104	Dado	1	Nut	200001
10	90L3007	Perno	1	Pin	200001
11	D4032	Ingrassatore	1	Grease nipple	200001
12	202012	Dado	4	Nut	200001
13	203003	Rondella	3	Washer	200001
14	83573	Snodo destro	1	Right joint	200001
15	90L6001	Asta	1	Rod	200001
16	83372	Dado sinistro	1	Left nut	200001
17	83574	Snodo sinistro	1	Left gauche	200001
18	90R1055	Leva	1	Lever	200001
19	80677	Spina	1	Pin	200001
20	D2004	Supporto	1	Support	200001
21	201021	Vite	2	Bolt	200001
22	F3011	Micro segnalatore	1	Microswitch	200001
23	F3012	Pipetta protezione	1	Pipette	200001

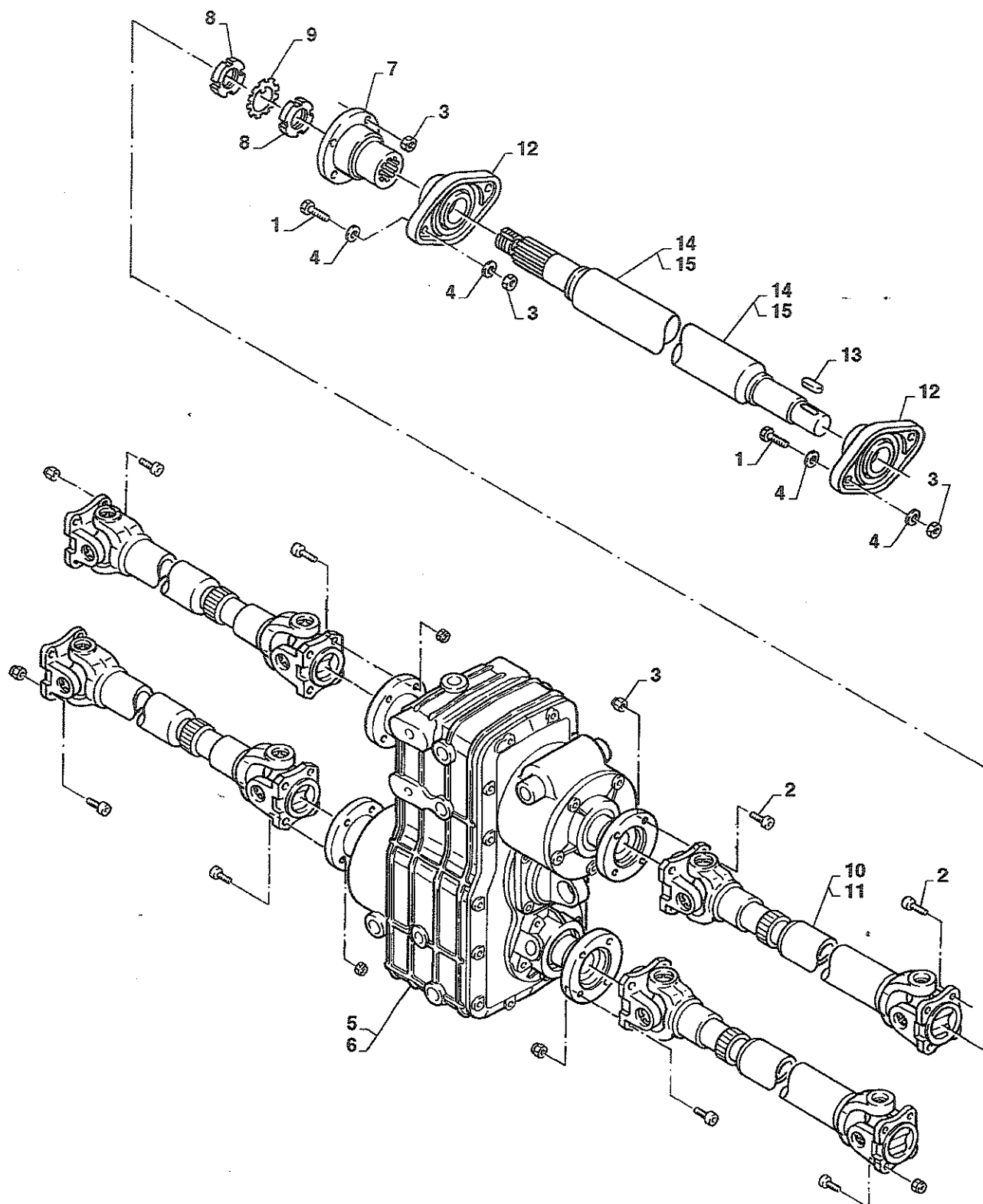

BREMACHRiduttore a 20 rapporti e alberi di trasmissione
20 ratio-reduction gear and drive shaftsTAV. **80.23**

BRICK Ed. 04 / 2001

N. Pos.	COD.	DENOMINAZIONE	Q.ty	DESCRIPTION	Da matricola Serial number
1	201038	Vite	4	Bolt	200001
2	201122	Vite	8	Bolt	200001
3	202103	Dado	8	Nut	200001
4	203004	Rondella	8	Washer	200001
5	90R9100	Riduttore 20 rapporti 4x4	1	20-radio reduction gear 4x4	200001
6	90R9101	Riduttore 20 rapporti 4x2	1	20-radio reduction gear 4x2	200001
7	A2005	Flangia	1	Flange	200001
8	A2040	Ghiera scanalata	2	Grooved nut	200001
9	A2041	Rosetta di sicurezza	1	Spring washer	200001
10	A4001	Albero cardanico	1	Propeller shaft	200001
11	A4101	Albero cardanico	1	Propeller shaft	200001
12	A4002	Supporti	2	Supports	200001
13	A4003	Linguetta	1	Tongue	200001
14	90K3008	Albero presa di forza posteriore	1	Shaft	200001
15	90K3009	Albero presa di forza post. per serbatoio 680 mm	1	Shaft	200001

90R1014

g

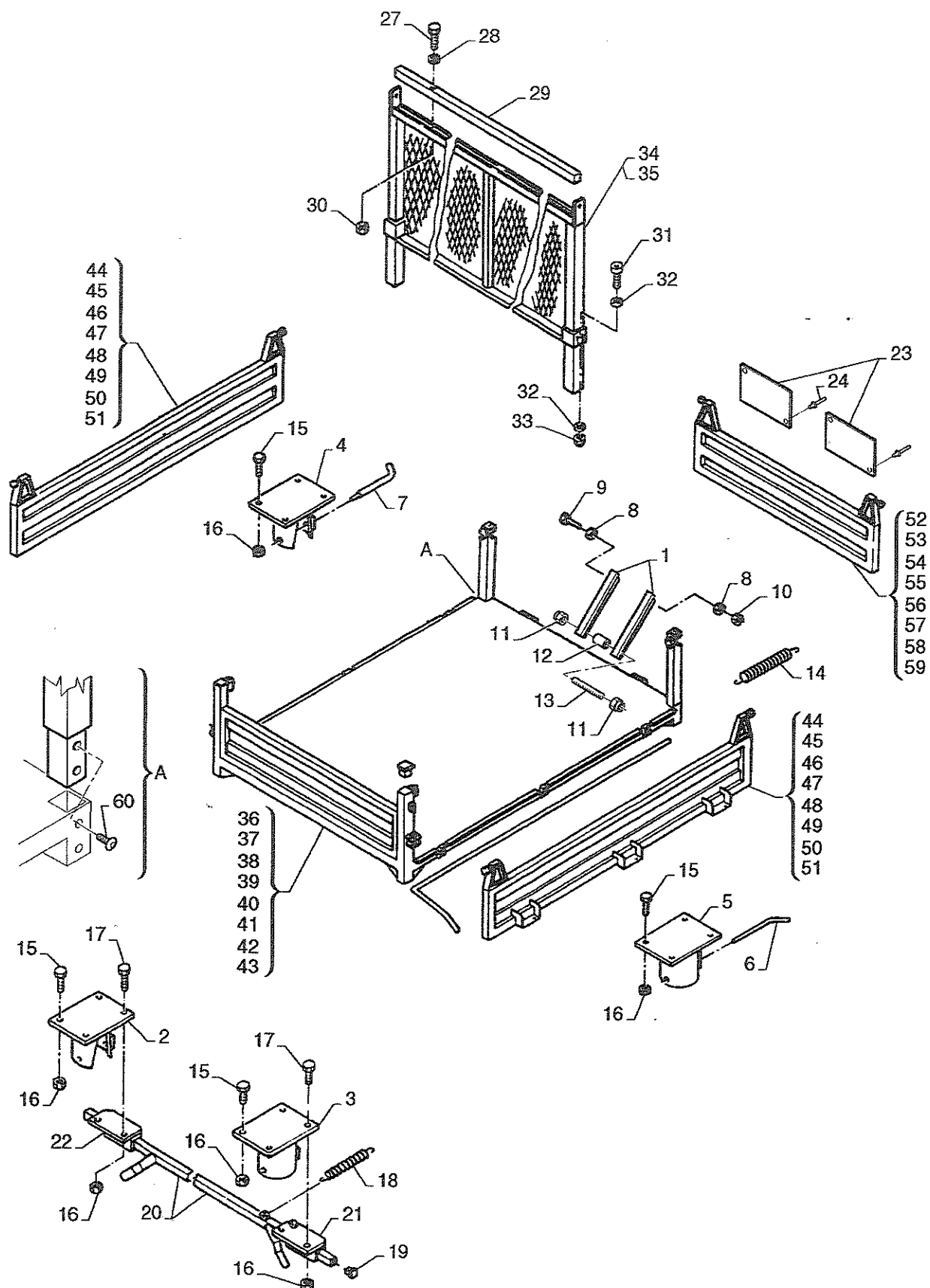

N. Pos.	COD.	DENOMINAZIONE	Q.ty	DESCRIPTION	Da matricola Serial number
1	C8020	Staffa	2	Bracket	200001
2	C8031	Supporto anteriore destro	1	Right support (front)	200001
3	C8032	Supporto anteriore sinistro	1	Left support (front)	200001
4	C8033	Supporto posteriore destro	1	Right support (rear)	200001
5	C8034	Supporto posteriore sinistro	1	Left support (rear)	200001
6	C8037	Spina (16 mm)	1	Pin (16 mm)	200001
7	C8038	Spina (14-18 mm)	1	Pin (14-18 mm)	200001
8	203103	Rondella piatta 8x15x1,5	2	Washer	200001
9	201034	Vite TE	1	Bolt	200001
10	202004	Dado M8	1	Nut	200001
11	202104	Dado M12 autobloccante	2	Self-locking nut	200001
12	C8029	Bussola sgancio sponda posteriore	1	Bush	200001
13	C8018	Perno	1	Pin	200001
14	81322	Molla	1	Spring	200001
15	201041	Vite M 10x25	12	Bolt	200001
16	202103	Dado M10 autobloccante	16	Self-locking nut	200001
17	201042	Vite M 10x30	4	Bolt	200001
18	81863	Molla	1	Spring	200001
19	90M1323	Tappo	2	Plug	200001
20	90M1322	Tubolare di collegamento	1	Connection pipe	200001
21	90M1320	Squadretta sinistra	1	Left braket	200001
22	90M1321	Squadretta destra	1	Right braket	200001
23	90T1700	Coppia pannelli riflettenti	1	Double panel	200001
24	89544	Rivetto	1	Rivet	200001
27	201028	Vite TE	4	Bolt	200001
28	203003	Rondella piatta	4	Washer	200001
29	92T3002	Legno di appoggio	1	Wooden list	200001
30	202012	Dado	4	Nut	200001
31	201141	Vite TCEI	2	Bolt	200001
32	203004	Rondella	4	Washer	200001
33	202103	Dado autobloccante	2	Self-locking nut	200001
34	D5200	Cavalletto grezzo	1	Trestle (raw)	200001
35	VD5200	Cavalletto verniciato	1	Trestle (trated by painted)	200001
36	90M1100	Cassone completo grezzo cab. semplice p. 2600	1	Full kipper single cab (raw) 2600	200001
37	90M1101	Cassone completo grezzo cab. semplice p. 3000	1	Full kipper single cab (raw) 3000	200001
38	90M1106	Cassone completo grezzo doppia cab. p. 2600	1	Full kipper double cab (raw) 2600	200001
39	90M1107	Cassone completo grezzo doppia cab. p. 3000	1	Full kipper double cab (raw) 3000	200001
40	90M1100V	Cassone completo verniciato cab. semplice p. 2600	1	Full kipper single cab (painted) 2600	200001
41	90M1101V	Cassone completo verniciato cab. semplice p. 3000	1	Full kipper single cab (painted) 3000	200001
42	90M1106V	Cassone completo verniciato doppia cab. p. 2600	1	Full kipper double cab (painted) 2600	200001
43	90M1107V	Cassone completo verniciato doppia cab. p. 3000	1	Full kipper double cab (painted) 3000	200001
44	90M1313	Sponde lat. grezze cabina semplice p. 2600	2	Side board single cab (raw) 2600	200001
45	90M1318	Sponde lat. grezze cabina semplice p. 3000	2	Side board single cab (raw) 3000	200001
46	90M1314	Sponde lat. grezze doppia cabina p. 2600	2	Side board double cab (raw) 2600	200001
47	90M1312	Sponde lat. grezze doppia cabina p. 3000	2	Side board double cab (raw) 3000	200001
48	90M1313V	Sponde lat. verniciate cabina semplice p. 2600	2	Side board single cab (painted) 2600	200001
49	90M1318V	Sponde lat. verniciate cabina semplice p. 3000	2	Side board single cab (painted) 3000	200001
50	90M1314V	Sponde lat. verniciate doppia cabina p. 2600	2	Side board double cab (painted) 2600	200001
51	90M1312V	Sponde lat. verniciate doppia cabina p. 3000	2	Side board double cab (painted) 3000	200001
52	90M1036	Sponda post. grezza cabina semplice p. 2600	1	Tailgate single cab (raw) 2600	200001
53	90M1036	Sponda post. grezza cabina semplice p. 3000	1	Tailgate single cab (raw) 3000	200001
54	90M1036	Sponda post. grezza doppia cabina p. 2600	1	Tailgate double cab (raw) 2600	200001
55	90M1036	Sponda post. grezza doppia cabina p. 3000	1	Tailgate double cab (raw) 3000	200001
56	90M1036V	Sponda post. verniciata cabina semplice p. 2600	1	Tailgate single cab (painted) 2600	200001
57	90M1036V	Sponda post. verniciata cabina semplice p. 3000	1	Tailgate single cab (painted) 3000	200001
58	90M1036V	Sponda post. verniciata doppia cabina p. 2600	1	Tailgate double cab (painted) 2600	200001
59	90M1036V	Sponda post. verniciata doppia cabina p. 3000	1	Tailgate double cab (painted) 3000	200001
60	201606	Vite	4	Bolt	200001

BREMACH

Attivazione cassone ribaltabile

Dump assy

TAV. **80.311**

BRICK Ed. 04 / 2001

N. Pos.	COD.	DENOMINAZIONE	Q.ty	DESCRIPTION	Da matricola Serial number
1	84053	Staffa sostegno serbatoio	2	Bracket	200001
2	201020	Vite M 8x16	8	Bolt	200001
3	203003	Rondella elastica 8x16x1,9	10	Washer	200001
4	90M9301	Serbatoio olio	1	Tank	200001
5	90M3005	Gomito 1" aspirazione serbatoio olio	1	Elbow	200001
6	90M3006	Portagomma ottone "1"	1	Pipe union	200001
7	84056	Fascia fissaggio serbatoio	2	Bracket	200001
8	202004	Dado M 8 UNI 5527	2	Nut	200001
9	C7039	Guarnizione rame 19x26x1,6	1	Gasket	200001
10	C7021	Guarnizione rame 18x25x1,5	1	Gasket	200001
11	C7020	Raccordo	1	Union	200001
12	90M4002	Tubo idraulico 1/2" pompa distributore	1	Pipe	200001
13	D8043	Fascetta serratubo 25/45 H.14-4A	2	Clamp	200001
14	C7010	Tubo di aspirazione olio idraulico	1	Pipe	200001

BREMACH

Attivazione cassone ribaltabile (connessioni idrauliche)

TAV. **80.312**

Dump assy (hydraulic connections)

BRICK Ed. 04 / 2001

N. Pos.	COD.	DENOMINAZIONE	Q.ty	DESCRIPTION	Da matricola Serial number
1	C7038	O-Ring 128	2	O-Ring	200001
2	C7037	Raccordo idraulico	1	Union	200001
3	C7043	Tubo idraulico distributore attuatore ribaltabile p. 2600	1	Pipe	200001
4	C7044	Tubo idraulico distributore attuatore ribaltabile p. 3000	1	Pipe	200001
5	C7020	Raccordo	2	Union	200001
6	C7039	Guarnizione rame 19x26x1,6	2	Gasket	200001
7	C7021	Guarnizione rame 18x25x1,5	2	Gasket	200001
8	C7023	Distributore	1	Distributor	200001
9	C7032	Leva comando distributore	1	Lever	200001
10	83858	Pomello leva comando distributore	1	Knob	200001
11	C7027	Tubo idraulico distributore serbatoio olio	1	Pipe	200001
12	90K1027	Riduzione 22-15 mm	1	Reduction	200001
13	90K1024	Raccordo 3/4" a 90°	1	Union	200001
14	C7015	Raccordo M 18x1,5	1	Union	200001
15	83823	Tappo e filtro di carico per serbatoio olio	1	Plug	200001
16	201153	Vite CEI M 8x35	2	Bolt	200001
17	203003	Rondella elastica 8x16x1,9	2	Washer	200001
18	202102	Dado M8 autobloccante	1	Self-locking nut	200001
19	203110	Rondella piana 8x24x1,7	1	Washer	200001
20	C7014	Filtro in aspirazione	1	Filter	200001
21	C7013	Flangia aspirazione	1	Flange	200001
22	201031	Vite M 8x70 UNI 5737-65	1	Bolt	200001
23	203001	Rondella elastica 6x12x1,4	6	Washer	200001
24	201012	Vite M 6x20	6	Bolt	200001
25	F3011	Microinterruttore per ribaltabile	1	Microswitch	200001
26	F3012	Gommino di protezione	1	Rubber	200001
27	83557	Cornice fissaggio cuffia	1	Cornice	200001
28	204001	Vite autofilettante 3,5x13	4	Bolt	200001
29	83556	Cuffia per leva comando distributore	1	Boot	200001

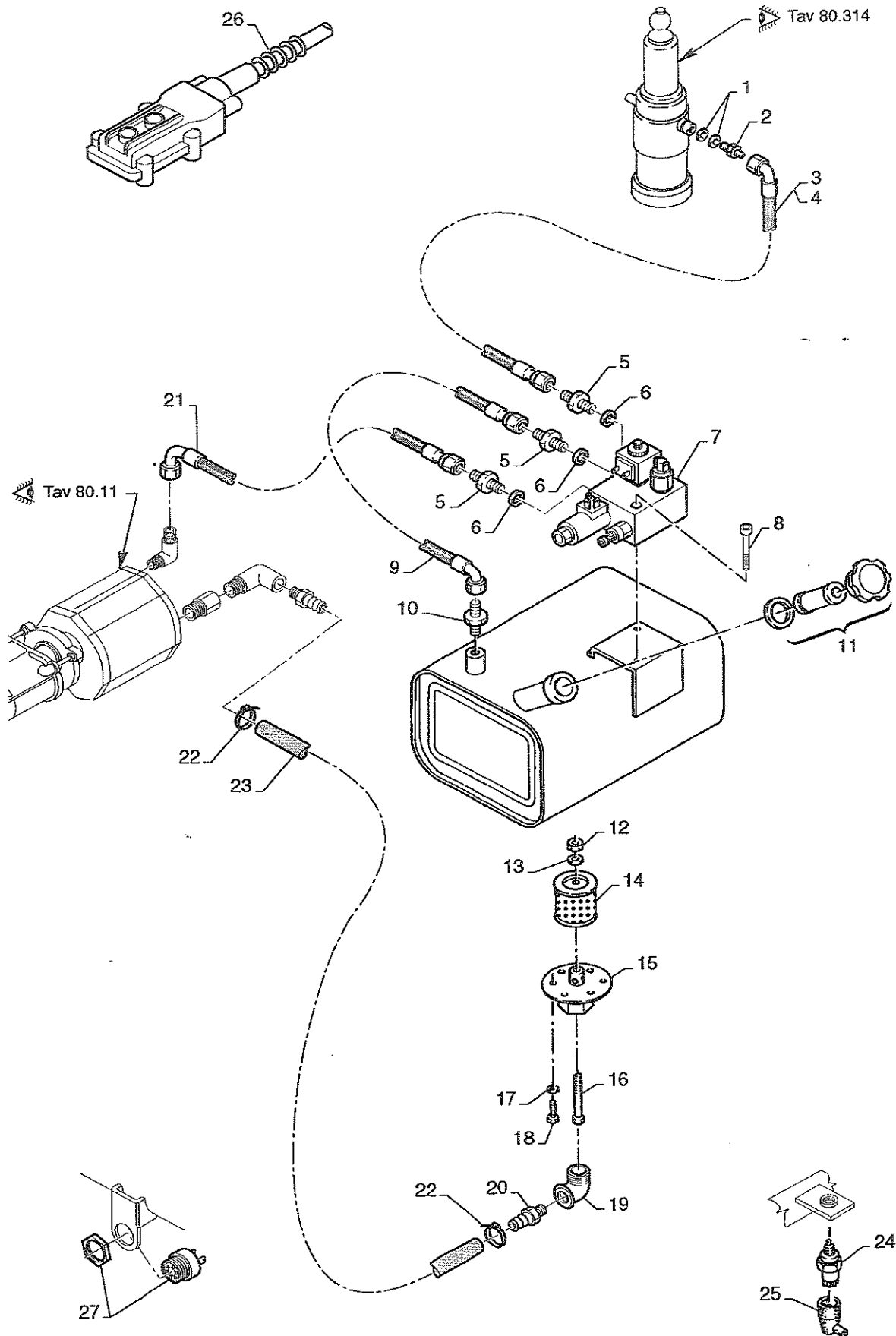

BREMACH

Attivazione cassone ribaltabile (connessioni idrauliche)

Dump assy (hydraulic connections)

TAV.

80.313

BRICK Ed. 04 / 2001

N. Pos.	COD.	DENOMINAZIONE	Q.ty	DESCRIPTION	Da matricola Serial number
1	C7038	O-Ring 128	2	O-Ring	200001
2	C7037	Raccordo idraulico	1	Union	200001
3	90M4004	Tubo idraulico blocco elettrovalvola attuatore p. 2600	1	Pipe	200001
4	90M4005	Tubo idraulico blocco elettrovalvola attuatore p. 3000	1	Pipe	200001
5	90M4007	Raccordo 1/2" diritto	3	Union	200001
6	K1018	Guarnizione rame 1/2"	3	Gasket	200001
7	90M3002	Blocco distributore elettrovalvole senza pressostato	1	Control valves block	200001
8	201154	Vite CEI M 8x55	2	Bolt	200001
9	90M4006	Tubo idraulico blocco elettrovalvole serbatoio olio	1	Pipe	200001
10	90M4009	Raccordo 3/4" diritto	1	Union	200001
11	83823	Tappo e filtro di carico per serbatoio olio	1	Pipe	200001
12	202102	Dado M 8 autobloccante	1	Nut	200001
13	203110	Rondella piana 8x24x1,7	1	Washer	200001
14	C7014	Filtro in aspirazione	1	Filter	200001
15	C7013	Flangia aspirazione	1	Flange	200001
16	201031	Vite M 8x70 UNI 5737-65	1	Bolt	200001
17	203001	Rondella elastica 6x12x1,4	6	Washer	200001
18	201012	Vite M 6x20	6	Bolt	200001
19	90M3005	Raccordo a 90°	1	Union	200001
20	90M3006	Portagomma ottone "1"	1	Pipe union	200001
21	90M4003	Tubo idraulico	1	Pipe	200001
22	90H2013	Fascetta	2	Clamp	200001
23	90M4003	Tubo idraulico	1	Pipe	200001
24	F3011	Micro interruttore per ribaltabile	1	Microswitch	200001
25	F3012	Gommino di protezione	1	Rubber	200001
26	90M3503	Pulsantiera per comando ribaltabile	1	Tilting kipper control box	200001
27	90143502	Cicalina ribaltabile	1	Tilting kipper beeper	200001

BREMACHPistone e traverse del ribaltabile
Piston and cross members of the tipperTAV. **80.314**

BRICK Ed. 04 / 2001

N. Pos.	COD.	DENOMINAZIONE	Q.ty	DESCRIPTION	Da matricola Serial number
1	C7034	Culla pistone attuatore	1	Jack support	200001
2	C7035	Supporto mozzo	2	Support	200001
3	201051	Vite M 12x40	4	Bolt	200001
4	203005	Rondella elastica 12x24x2,8	4	Washer	200001
5	202006	Dado M12	4	Nut	200001
6	C6000	Pistone attuatore completo	1	Piston	200001
7	83375	. Ingrassatore M 6x1	1	. Fitting	200001
8	C6002	. Guarnizione TSE 61/69	1	. Gasket	200001
9	C6003	. Guarnizione TSE 76/84	1	. Gasket	200001
10	C8007	. Semiguscio fermo pistone	2	. Piston malif clamp	200001
11	C8006	. Seeger I 70 UNI 7437-75	2	. Seeger	200001
12	C6004	. Guarnizione TSE 91/99	1	. Gasket	200001
13	C6001	. O-Ring 4400 (101,2x3,53)	1	. O-Ring	200001
14	90M1335	Supporto sensore elettrico fondo corsa	1	Support	200001
15	201001	Vite M 5x16 UNI 5739-65	2	Bolt	200001
16	203101	Rondella piana 5x10x1	4	Washer	200001
17	202002	Dado M5 UNI 5387-68	2	Nut	200001
18	92H4007	Fascetta 108/128 H.11	1	Clamp	200001
19	90M3501	Interruttore fondo corsa a trazione	1	Switch	200001
20	90M3504	Cavo per fine corsa	1	Cable	200001
21	202002	Dado	1	Nut	200001
22	202102	Rondella	1	Washer	200001
23	C8025	Traversa posteriore ribaltabile	1	Cross brace	200001
25	90M5003	Traversa anteriore ribaltabile	1	Cross brace (CEE yes)	200001
26	201041	Vite M 10x25 UNI 5739 per mont. traverse ribalt.	16	Bolt	200001
27	202103	Dado M10 autobloc. UNI 7473 per mont. traverse	16	Nut	200001
28	202102	Dado autobloccante	1	Self-locking nut	200001
29	90M1334	Staffa per ribaltabile	1	Tilting kipper bracket	200001
30	D8039	Bussola	1	Bush	200001
31	90M1332	Molla	1	Spring	200001
32	201030	Vite T.E.	1	Bolt	200001
33	K2085	Vite T.E.	1	Bolt	200001
34	203003	Rondella piatta	1	Washer	200001
35	90M1333	Supporto	1	Support	200001
36	90M1336	Perno	1	Pin	200001
37	207004	Spina	1	Pin	200001
38	207003	Spina	1	Pin	200001
39	90M1339	Gommino	1	Rubber	200001
40	201041	Vite T.E.	2	Bolt	200001

BREMACH

Cassone fisso









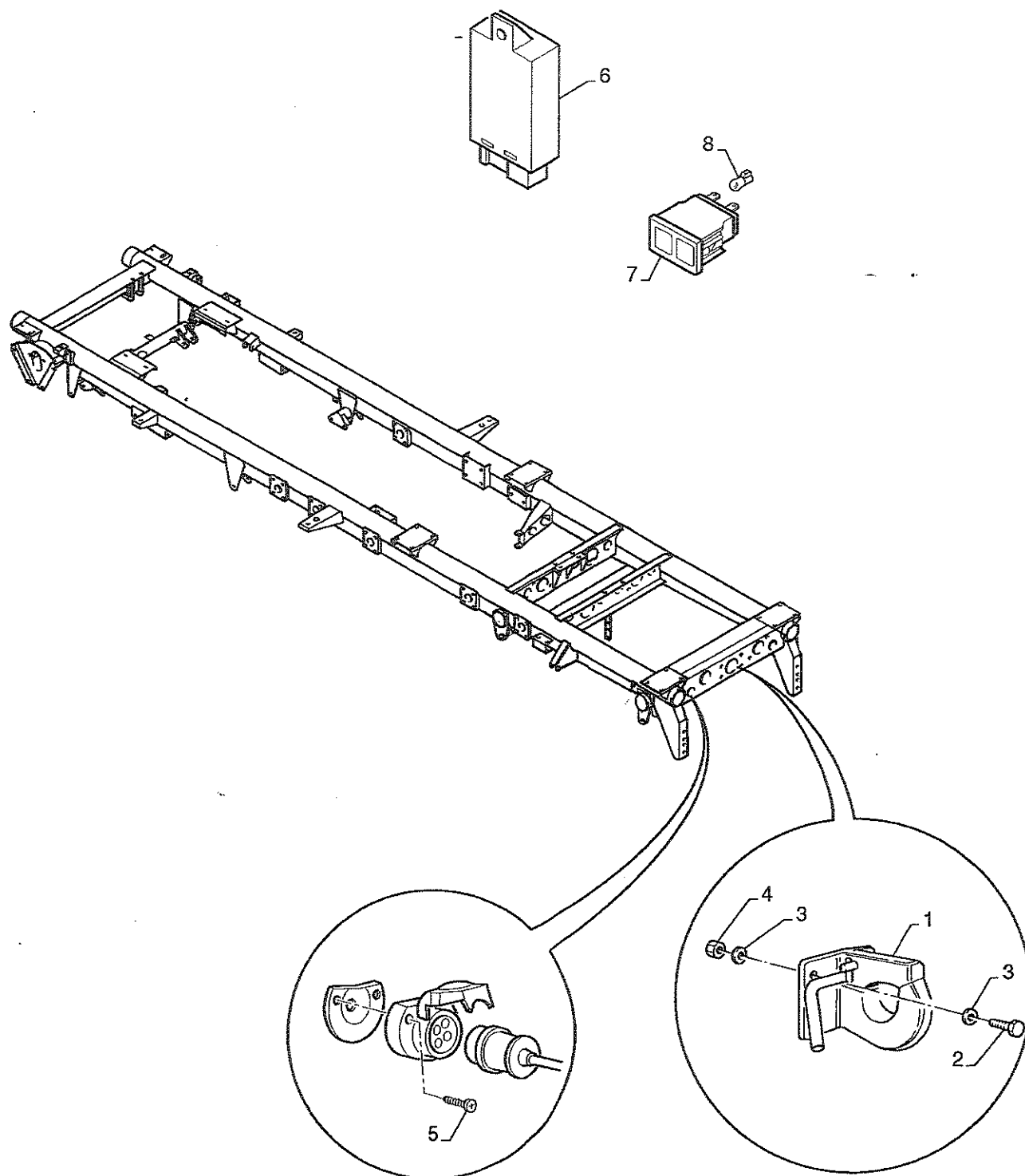











Fixed body

TAV. **80.32**

BRICK Ed. 04 / 2001

N. Pos.	COD.	DENOMINAZIONE	Q.ty	DESCRIPTION	Da matricola Serial number
1	201044	Vite	16	Bolt	200001
2	202103	Dado	16	Nut	200001
3	A1029	Piastra di spessorazione per copertoni	4	Plate	200001
4	90T1700	Coppia pannelli riflettenti	1	Double panel	200001
6	90M2315	Sponda lat. cassone 2450x1670x400	2	Side board for body 2450x1670x400	200001
7	90M2316	Sponda lat. cassone 2850x1670x400	2	Side board for body 2850x1670x400	200001
8	90M2317	Sponda lat. cassone 1665x1670x400	2	Side board for body 1665x1670x400	200001
9	90M2318	Sponda lat. cassone 2065x1670x400	2	Side board for body 2065x1670x400	200001
11	90M2319	Sponda post. cassoni larghezza 1670 altezza 400	1	Tailgate for bodies 1670 wide 400 high	200001
13	90M2028	Cassone fisso completo grezzo 2450x1670x400	1	Full body (raw) 2450x1670x400	200001
14	90M2019	Cassone fisso completo grezzo 2850x1670x400	1	Full body (raw) 2850x1670x400	200001
15	90M2002	Cassone fisso completo grezzo 1665x1670x400	1	Full body (raw) 1665x1670x400	200001
16	90M2008	Cassone fisso completo grezzo 2065x1670x400	1	Full body (raw) 2065x1670x400	200001
18	90M2028V	Cassone completo fisso vernic. 2450x1670x400	1	Full body (painted) 2450x1670x400	200001
19	90M2019V	Cassone completo fisso vernic. 2850x1670x400	1	Full body (painted) 2850x1670x400	200001
20	90M2002V	Cassone completo fisso vernic. 1665x1670x400	1	Full body (painted) 1665x1670x400	200001
21	90M2008V	Cassone completo fisso vernic. 2065x1670x400	1	Full body (painted) 2065x1670x400	200001



 <input type="checkbox"/> 35 <input type="checkbox"/> 45	 TUR E2 <input type="checkbox"/>	 <input type="checkbox"/> 5  <input type="checkbox"/> 20	 <input type="checkbox"/> 4x2  <input type="checkbox"/> 4x4	 <input type="checkbox"/>  <input type="checkbox"/>	 <input type="checkbox"/>  <input type="checkbox"/>	 <input type="checkbox"/>  <input type="checkbox"/>	CEE <input type="checkbox"/>	 <input type="checkbox"/>  <input type="checkbox"/>	 <input type="checkbox"/>  <input type="checkbox"/>	 <input type="checkbox"/>  <input type="checkbox"/>	 <input type="checkbox"/>  <input type="checkbox"/>	 <input type="checkbox"/> YES <input type="checkbox"/> NO
--	---	---	--	---	---	---	---------------------------------	---	---	---	---	---

BREMACH

Gancio di traino

Tow hook

TAV.

80.4

BRICK Ed. 04 / 2001

N. Pos.	COD.	DENOMINAZIONE	Q.ty	DESCRIPTION	Da matricola Serial number
1	A1028	Gancio ulpio	1	Retainer	200001
2	201064	Vite M 14x40 UNI 5739-65	4	Bolt	200001
3	213106	Rondella piana 14x28x2,5	8	Washer	200001
4	202109	Dado M 14 autobloccante	4	Nut	200001
5	201402	Vite testa croce M 5x35	3	Bolt	200001
6	I4503	Intermittenza	1	Intermittence relay	200001
7	90I1020	Indicatore direzione rimorchio	1	Indicator	200001
8	83012	Lampada 12V 3W	1	Lamp	200001

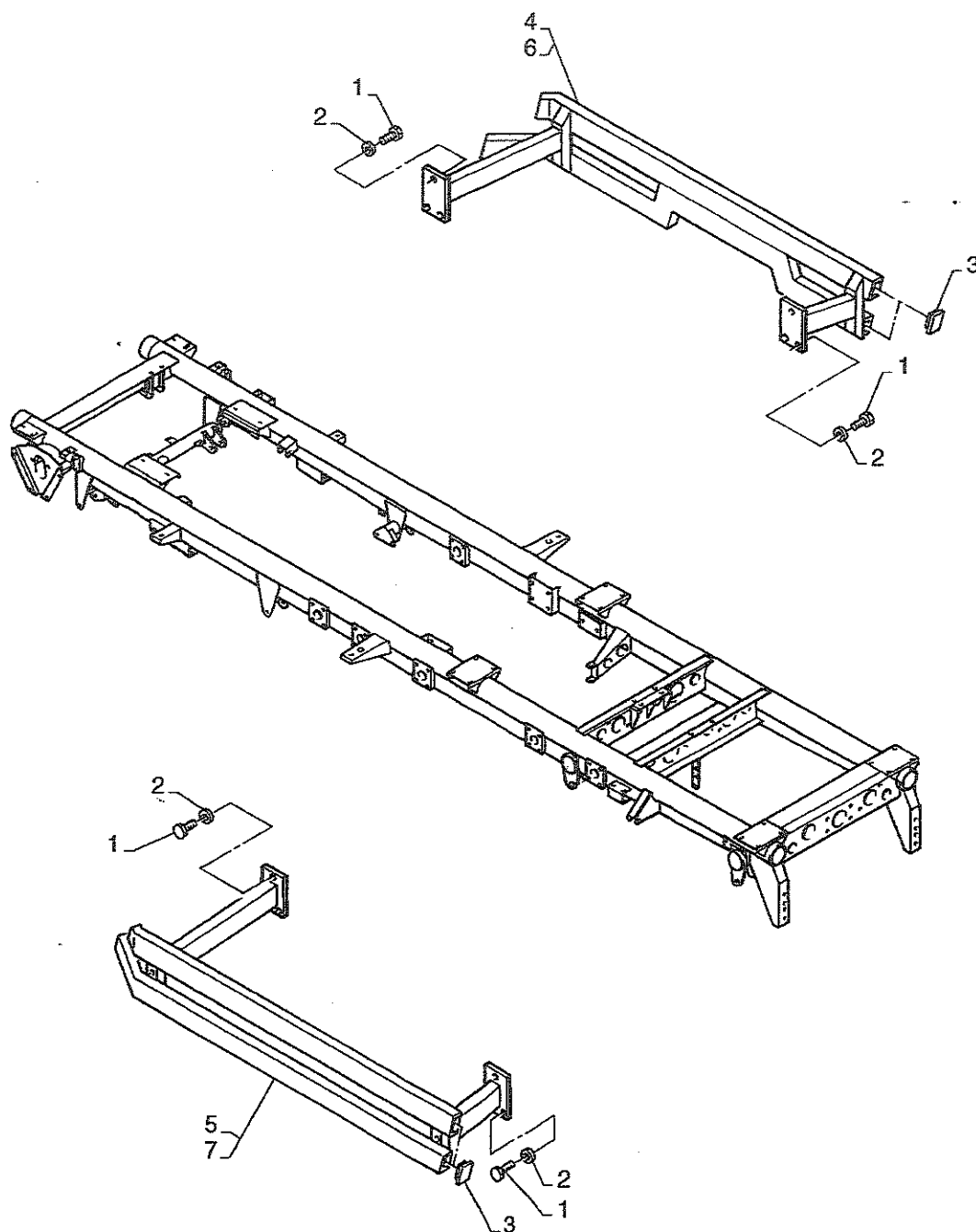

BREMACH

Barre laterali antincaastro

Lateral guard rods

TAV.

80.5

BRICK Ed. 04 / 2001

N. Pos.	COD.	DENOMINAZIONE	Q.ty	DESCRIPTION	Da matricola Serial number
1	201020	Vite	12	Bolt	200001
2	203003	Rondella	12	Washer	200001
3	90N1009	Tappo	8	Plug	200001
4	90N1031	Protezione laterale destra passo 2600 Brick	1	Right side guard wheelbase 2600	200001
5	90N1032	Protezione laterale sinistra passo 2600 Brick	1	Left side guard wheelbase 2600	200001
6	90N1033	Protezione laterale destra passo 3000 Brick	1	Right side guard wheelbase 3000	200001
7	90N1034	Protezione laterale sinistra passo 3000 Brick	1	Left side guard wheelbase 3000	200001

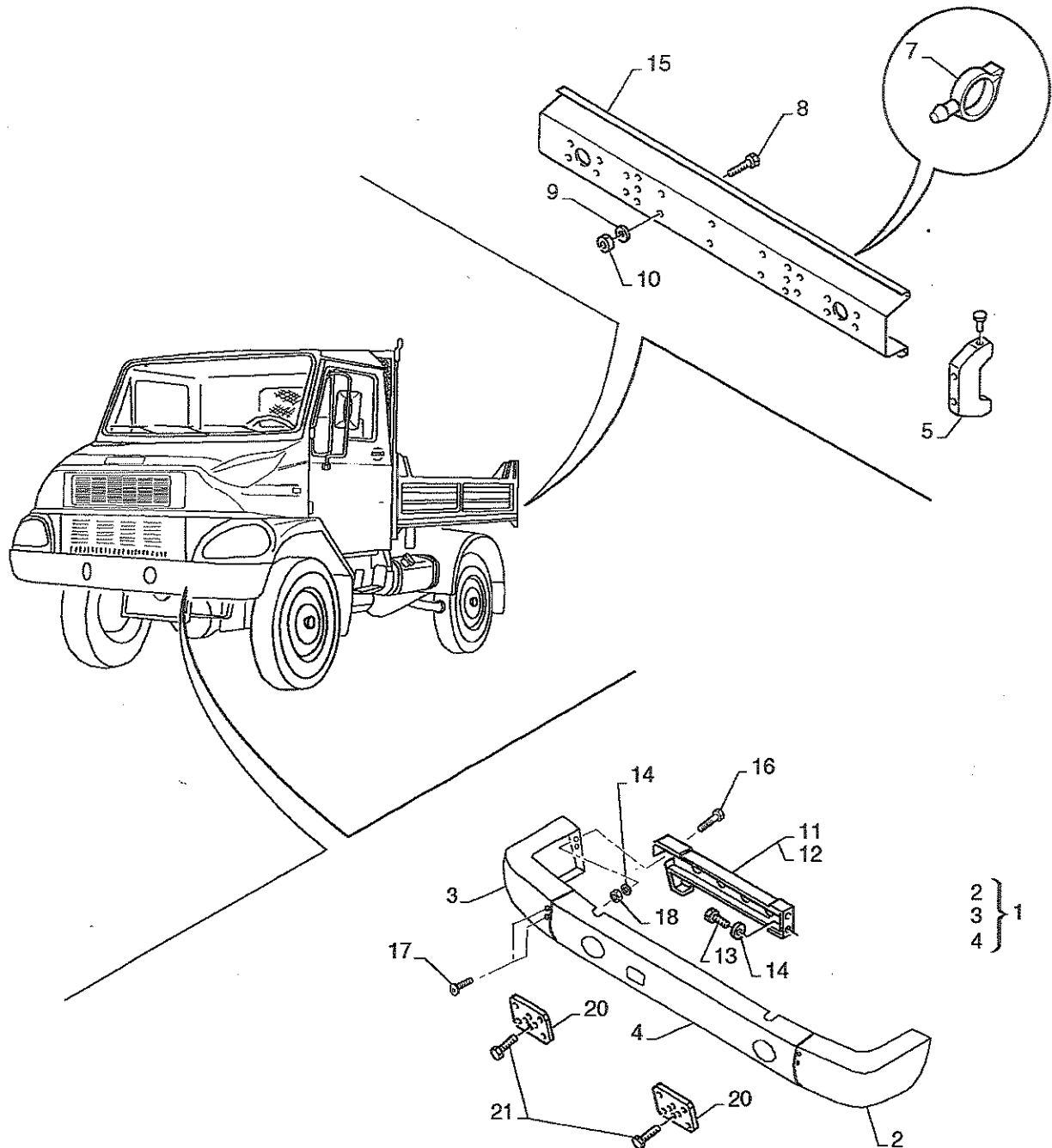

BREMACHBarra antincastro - paraurti
Anti-restraining bar-bumper

TAV.

80.6

BRICK Ed. 04 / 2001

N. Pos.	COD.	DENOMINAZIONE	Q.ty	DESCRIPTION	Da matricola Serial number
1	90N9161	Assieme paraurti anteriore	1	Buffer	200001
2	90N1023	.Paraurti anteriore laterale sinistro	1	. Left lateral beffer	200001
3	90N1022	.Paraurti anteriore laterale destro	1	. Right lateral beffer	200001
4	90N1021	.Paraurti anteriore centrale	1	. Centre beffer	200001
5	A1048	Testata plastica barra anti incastro	2	Head	200001
6	83984	Pop per rivestimento 10008	8	Pressure rivet	200001
7	I1004	Fascetta per montaggio cablaggio elettr. luci post.	8	Clamp	200001
8	201041	Vite M 10x25	4	Bolt	200001
9	203004	Rondella elastica 10x20x2,3	4	Washer	200001
10	202005	Dado M 10 UNI 5587-68	4	Nut	200001
* 11	90N1004D	Staffa laterale destra sostegno paraurti anteriore	1	Bracket	200001
* 12	90N1004S	Staffa laterale sinistra sostegno paraurti anteriore	1	Bracket	200001
13	201020	Vite M 8x16 UNI 5739-45	4	Bolt	200001
14	203003	Rondella elastica 8x16x19	4	Washer	200001
15	90N1035	Barra anti incastro	1	Guard rod	200001
16	201021	Vite M 8x20	4	Bolt	200001
17	201606	Vite M 10x20 UNI 7380 per montaggio paraurti	4	Bolt	200001
18	202103	Dado autobloccante M 8 UNI 7473	4	Self-locking nut	200001
20	B9121	Piastra per attacchi attrezzature	2	Plate	200001
21	201133	Vite M 12x25 UNI 5931	8	Bolt	200001

* 90N1025 D<

* 90N1025 S<

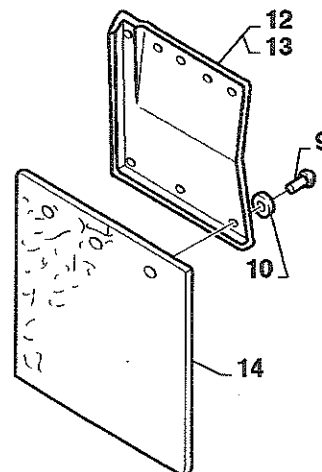
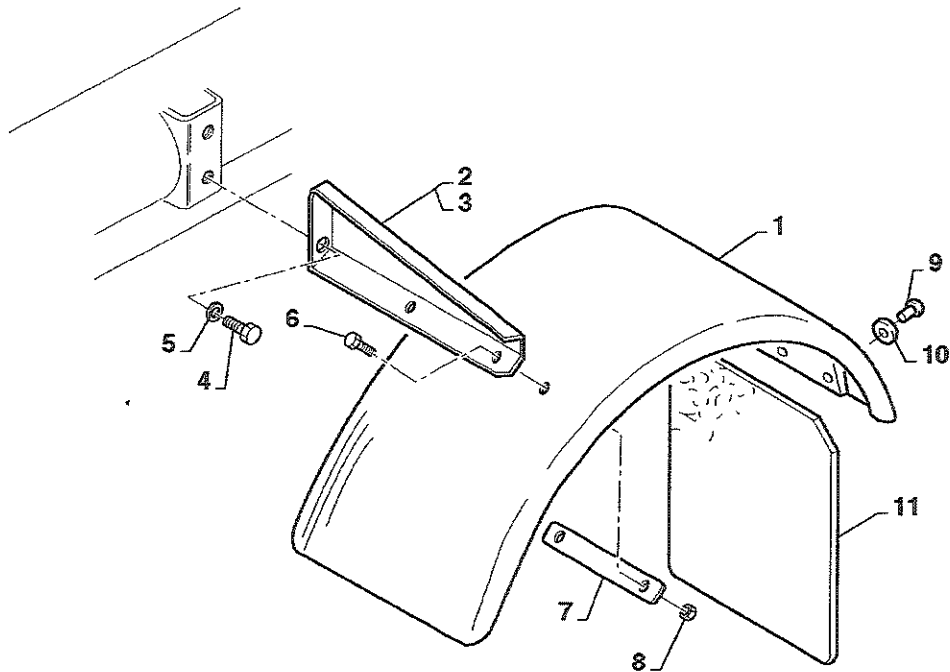

BREMACHParafanghi e paraspruzzi
Wings and mudguard flaps









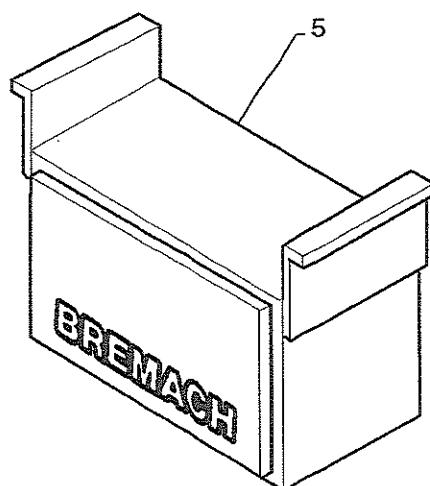
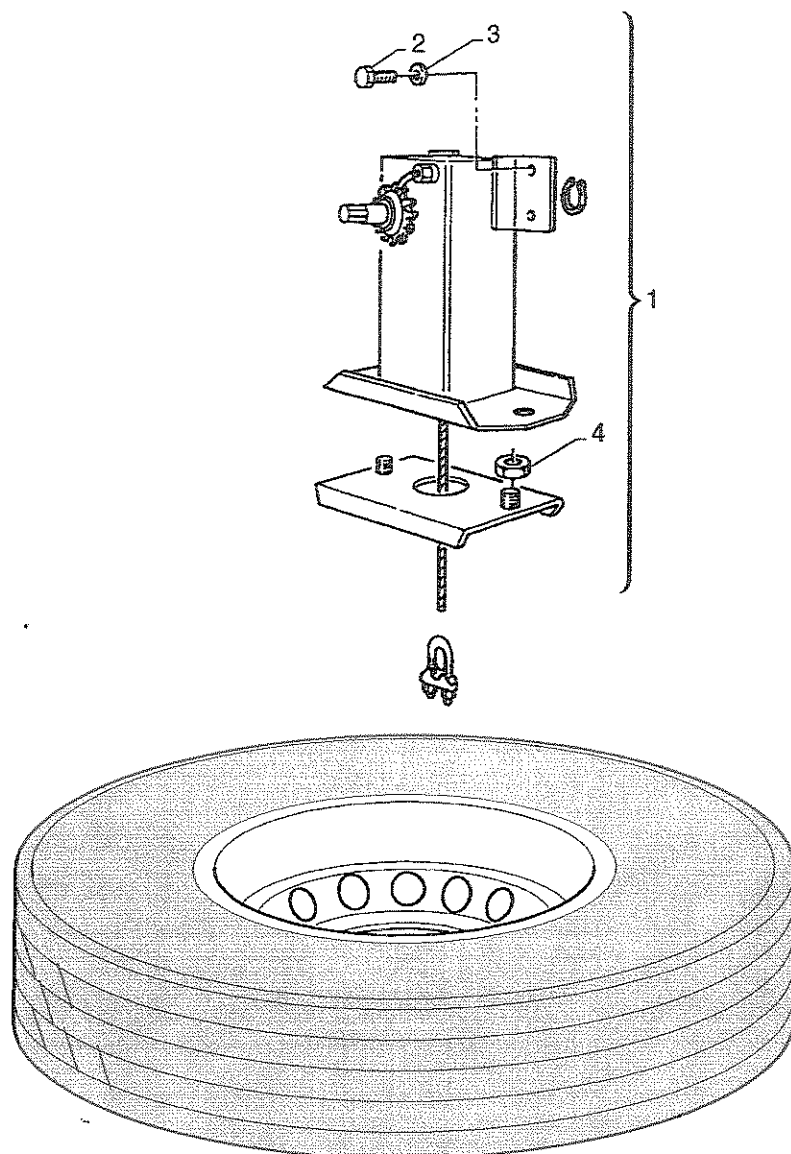











TAV.

80.7

BRICK Ed. 04 / 2001

N. Pos.	COD.	DENOMINAZIONE	Q.ty	DESCRIPTION	Da matricola Serial number
1	90GN1501	Parafango posteriore	2	Splash-board	200001
2	90S9125D	Staffa destra	2	Bracket	200001
3	90S9125S	Staffa sinistra	2	Bracket	200001
4	201020	Vite M 8x16 UNI 5739-65	8	Bolt	200001
5	203003	Rondella elastica 8x16x1,9	8	Washer	200001
6	201012	Vite M 6x20 UNI 5739	8	Bolt	200001
7	90N1502	Piattina lato interno parafango per mont. rivetti	4	Internal plate	200001
8	202101	Dado M 6 autobloccante	32	Self-locking nut	200001
9	E4169	Rivetto 4,9x16	12	Rivet	200001
10	203102	Rondella piana 5x16x1,6 UNI 6593-69 ring	12	Washer	200001
11	83620	Paraspruzzi 23x27	2	Splash guard	200001
12	E4097	Lamiera paraspruzzi destra	1	Right mud guard plate	200001
13	E4098	Lamiera paraspruzzi sinistra	1	Left mud guard plate	200001
14	E4070	Paraspruzzi 45x30 per ruota anteriore	1	Splash guard	200001



 <input type="checkbox"/> 35  <input type="checkbox"/> 45	 TUR <input type="checkbox"/> E2 <input type="checkbox"/>	 <input type="checkbox"/> 5  <input type="checkbox"/> 20	 <input type="checkbox"/> 4x2  <input type="checkbox"/> 4x4	 <input type="checkbox"/>  <input type="checkbox"/>	 <input type="checkbox"/>  <input type="checkbox"/>	 <input type="checkbox"/>  <input type="checkbox"/>	CEE <input type="checkbox"/>	 <input type="checkbox"/>  <input type="checkbox"/>	 <input type="checkbox"/>  <input type="checkbox"/>	 <input type="checkbox"/>  <input type="checkbox"/>	 <input type="checkbox"/> YES  <input type="checkbox"/> NO
--	--	---	--	--	--	--	---------------------------------	--	--	--	---

BREMACHRuota di scorta e cassetta porta attrezzi
Spare wheel and tools box

TAV.

80.8

BRICK Ed. 04 / 2001

N. Pos.	COD.	DENOMINAZIONE	Q.ty	DESCRIPTION	Da matricola Serial number
1	90N4001	Supporto completo ruota di scorta	1	Complete support	200001
2	201050	. Vite M 12 x25 UNI 5739-65	4	. Bolt	200001
3	203005	. Rondella elastica 12x42x2,8 UNI 8836	4	. Washer	200001
4	202204	. Dado M 18x1,5 UNI 5588	2	. Nut	200001
5	90T6001	Cassetta porta attrezzi	1	Case	200001

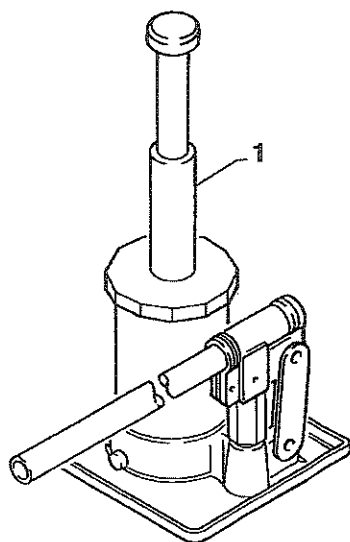
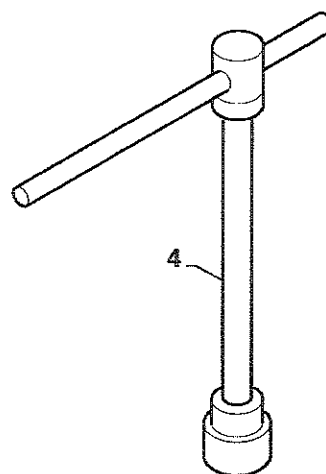
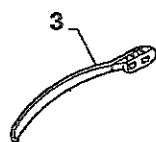
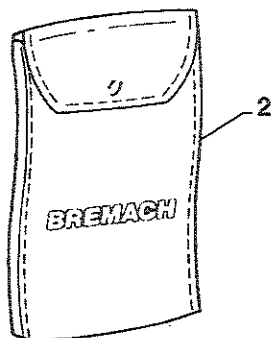

BREMACH

Attrezzi e accessori

Tools and fittings

TAV.

80.9

BRICK Ed. 04 / 2001

N. Pos.	COD.	DENOMINAZIONE	Q.ty	DESCRIPTION	Da matricola Serial number
1	81386	Martinetto con leva	1	Jack	200001
2	90T5005	Kit attrezzi	1	Tool kit	200001
3	81674	Cinghietta per martinetto	1	Belt	200001
4	90T5000	Chiave a tubo	1	Key	200001