

**RENAULT**

**S 170 4x4**  
**M 180 4x4**

**50 00 801 792**

**Catalogue**  
**Pièces de Rechange**  
**03 / 1995**

**RENAULT V.I.**

S.A. au capital de 3 042 620 000 F.  
Siège social : 129, rue Servient « La Part-Dieu » 69003 LYON

---





TYPE VEHICULE	NUMERO FABRICATION	N° SERIE DU TYPE
85-150TI 4X4	XP	VF6 4X4 JP1
110-150TI 4X4	XP	VF6 4X4 JP2
110-170TI 4X4	XP	VF6 4X4 JP3
S 170 4X4	XH	VF6 4X4 JS1-13T VF6 4X4 JS2-15T
M 150	41 XC	VF6 4X4 JP5
4X4	41 XI	VF6 4X4 JP4
M 180	41 XC	VF6 4X4 JP6
4X4	41 XH	VF6 4X4 JS3-13T VF6 4X4 JS4-15T
	41 XI	VF6 4X4 JP6
M 180 4X2	SI	VF6 JS 00 A0
M 210 4X2	SI	VF6 JS 00 A0

## IDENTIFICATION VEHICULE

( MARQUAGE CAM → VOIR STANDARD : 10001 )

LE N° DE FABRICATION NECESSAIRE POUR DOCUMENTER FIGURE SUR :

— LA PLAQUE OVALE PLACEE SUR LE LONGERON DROIT

AU NIVEAU DE L'ESSIEU AVANT  
JUSQU'AU 12/1993



— L'ETIQUETTE COLLEE SOUS LA CALANDRE  
DEPUIS 01/1994

— LA FICHE DE CARACTERISTIQUES DU VEHICULE

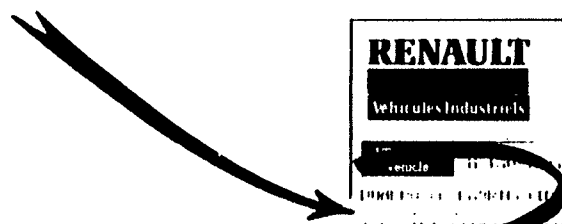

**RENAULT**  
Vehicules Industriels

fiche des caractéristiques du véhicule  
card of vehicle characteristics

VEHICULE

DATE

CLIENT

— LA SERVICARTE

**RENAULT**  
Vehicules Industriels

**servicarte**

NOM PROPRIETAIRE

NOM RUE

CODE POSTAL - VILLE

14 05 93 2981JF82 30400E

00005761 M 160-12/13

0902 N° FAB CAM

0102 0

## 12 — CHASSIS CADRE CHASSIS FRAME

- ☐ 12030 — CADRE ASSEMBLÉ  
FRAME, ASSEMBLED
- ☐ 12110 — LONGERONS  
SIDE MEMBERS
- ☐ 12120 — TRAVERSES + FIXATION  
CROSS MEMBERS + FIXING
- ☐ 12211 — SUPPORTS DE RESSORTS  
SPRING BRACKETS

## 13 — SUSPENSION SUSPENSION

### 131 — SUSPENSION AV. FRONT SUSPENSION

- ☐ 13110 — RESSORT AV. + FIXATION  
FRONT SPRING + FIXING
- ☐ 13111 — DÉTAIL RESSORT AV.  
DETAIL OF FRONT SPRING
- ☐ 13130 — BUTÉES DE SUSPENSION AV.  
FRONT SUSPENSION STOPS
- ☐ 13140 — AMORTISSEURS AV. + FIXATION  
FRONT SHOCK ABSORBERS + FIXING
- ☐ 13150 — STABILISATEUR AV. + BIELLES  
FRONT STABILIZER + RODS
- ☐ 13160 — COUSSINS D'AIR AV.  
FRONT AIR CUSHIONS
- ☐ 13180 — BLOCAGE DE SUSPENSION  
SUSPENSION LOCK

### 135 — SUSPENSION AR. REAR SUSPENSION

- ☐ 13510 — RESSORT AR. + FIXATION  
REAR SPRING + FIXING
- ☐ 13511 — DÉTAIL RESSORT AR.  
DETAIL OF REAR SPRING
- ☐ 13530 — BUTÉES DE SUSPENSION AR.  
REAR SUSPENSION STOPS
- ☐ 13540 — AMORTISSEURS AR. + FIXATION  
REAR SHOCK ABSORBERS + FIXING
- ☐ 13550 — STABILISATEUR AR. + BIELLES  
REAR STABILIZER + RODS
- ☐ 13560 — COUSSIN D'AIR AR.  
REAR AIR CUSHIONS

- ☐ 13580 — BLOCAGE DE SUSPENSION  
SUSPENSION LOCK

### 137 — MÉCANISME POUR PONT TANDEM

#### MECHANISM FOR TANDEM DRIVE AXLE

- ☐ 13710 — PIVOT DE BOGGIE  
BOGIE PIVOT
- ☐ 13720 — BIELLES DE REACTION  
REACTION RODS
- ☐ 13721 — DÉTAIL BIELLE  
DETAIL OF ROD
- ☐ 13730 — CABLES DE RETENUE  
RETAINING CABLES

### 139 — DISPOSITIF RELEVAGE ESSIEU AXLE LIFTING DEVICE

- ☐ 13910 — PARTIE MÉCANIQUE  
MECHANICAL PART
- ☐ 13920 — APPAREILLAGE ET COMMANDE  
APPARATUSES AND CONTROL

## 14 — COFFRES-PORTE ROUE SECOURS BOXES - SPARE WHEEL CARRIER

### 141 — COFFRES SUR CHASSIS BOXES ON CHASSIS

- ☐ 14110 — COFFRE A BATTERIES  
BATTERY BOX
- ☐ 14120 — COFFRE A OUTILS  
TOOL BOX
- ☐ 14130 — COFFRE A CHAÎNES  
CHAIN BOX
- ☐ 14140 — COFFRE A PORTE JERRYCAN  
JERRYCAN HOLDER BOX
- ☐ 14150 — COFFRE A PAQUETAGE  
BOOT

### 142 — PORTE ROUE SECOURS SPARE WHEEL CARRIER

- ☐ 14210 — PORTE-ROUE + FIXATION  
SPARE WHEEL CARRIER + FIXING

### 143 — LOT DE BORD BOARD SET

- ☐ 14310 — LOT DE BORD-OUTILLAGE  
BOARD SET - TOOLS

## 15 — REMORQUAGE TOWING

### 151 — REMORQUAGE AV. FRONT TOWING

15110 — REMORQUAGE AV.-CROCHETS-CHAPE  
FRONT TOWING-HOOKS-TOWING FORK

### 152 — REMORQUAGE AR. REAR TOWING

15210 — REMORQUAGE AR.-CROCHET-PATTE  
REAR TOWING-TRAILER COUPLING-LUG

15211 — DÉTAIL CROCHET AR.  
DETAIL OF TRAILER COUPLING

### 153 — ACCOUPLEMENT SEMI-REMORQUE SEMI-TRAILER COUPLING

15310 — SELLETTE ET FIXATION  
FIFTH WHEEL COUPLING AND FIXING

15311 — DÉTAIL SELLETTE  
DETAIL OF FIFTH WHEEL COUPLING

15320 — SOMMIER DE SELLETTE  
FIFTH WHEEL COUPLING CARRIER

### 154 — ACCOUPLEMENT VEH. ARTICULE ARTICULATED VEHICLE COUPLING

15410 — ACCOUPLEMENT  
COUPLING

## 16 — ADAPTATIONS DE CHASSIS CHASSIS ADAPTATIONS

### 161 — ADAPTATION TREUIL DE HALAGE WINCH ADAPTATION

16110 — TREUIL DE HALAGE ET FIXATION  
WINCH AND FIXING

16111 — DÉTAIL TREUIL  
DETAIL OF WINCH

16120 — COMMANDE MÉCANIQUE  
MECHANICAL CONTROL

16130 — APPAREILS HYDRAULIQUES  
HYDRAULIC APPARATUSES

16140 — CANALISATIONS HYDRAULIQUES  
HYDRAULIC PIPINGS

16150 — ACCESSOIRES  
ACCESSORIES

16160 — ENTRAINEMENT  
DRIVE

162 — ADAPTATION DÉNEIGEMENT  
SNOW REMOVING ADAPTATION

163 — ADAPTATION APPUI DE BECHE  
SPADE SUPPORT ADAPTATION

## 19 — EQUIPEMENTS ENTRETIEN AUTOMATIQUE

### EQUIPMENTS FOR AUTOMATIC MAINTENANCE

191 — LUBRIFICATION CENTRALISÉE  
CENTRALISED LUBRICATION

19110 — GRAISSAGE CENTRALISÉ  
CENTRALISED LUBRICATION

## 20 – MOTEUR ENGINE

### 200 – ENSEMBLE MOTEUR ENGINE ASSEMBLY

☐ 20091 – MOTEUR ASSEMBLÉ  
ENGINE, ASSEMBLED

## 21 – MOTEUR SEUL ENGINE, ALONE

☐ 21095 – COLLECTIONS (JOINTS - ETC.)  
SETS (GASKETS ETC.)

### 211 – CARTERS CASINGS

☐ 21110 – BLOC CYLINDRES  
CYLINDER BLOCK

☐ 21120 – PLAQUES LATÉRALES  
SIDE PLATES

☐ 21130 – CARTER VOLANT-TRAVERSE AR.  
FLYWHEEL CASING-REAR CROSS MEMBER

☐ 21140 – CARTER DISTRIBUTION  
TIMING GEAR CASING

☐ 21150 – CARTER INFÉRIEUR  
LOWER CASING

### 212 – ATTELAGE MOBILE MOVING COUPLING

☐ 21210 – VILEBREQUIN + COUSSINETS + BIELLES  
CRANKSHAFT + BEARINGS + CONN. RODS

☐ 21220 – VOLANT - ROULT PILOTE  
FLYWHEEL - PILOTE BEARING

☐ 21230 – DAMPER - POULIE - CABESTAN  
DAMPER - PULLEY - CAPSTAN

☐ 21240 – CHEMISES - PISTONS - SEGMENTS  
LINERS - PISTONS - RINGS

### 213 – CULASSE - DISTRIBUTION CYLINDER HEAD - TIMING

☐ 21310 – CULASSE - JOINTS - COUVRE-CULASSE  
CYL. HEAD - GASKETS - CYL. HEAD COVER

☐ 21320 – SOUPAPES - CULBUTEURS - RAMPE  
VALVES - ROCKER ARMS - MECHANISM

☐ 21330 – ARBRE A CAMES - TIGES - POUSSOIRS  
CAMSHAFT - RODS - TAPPETS

☐ 21340 – ENTRAINEMENT DISTRIBUTION  
DRIVING - TIMING

## 214 – CIRCULATION DES GAZ GAS CIRCULATION

☐ 21410 – COLLECTEUR ADMISSION  
REFROIDISSEUR AIR - VOIR 23313  
INLET MANIFOLD  
AIR COOLER - SEE 23313

☐ 21420 – TURBOCOMPRESSEUR + GRAISSAGE  
TURBOCHARGER + LUBRICATION

☐ 21421 – DÉTAIL TURBOCOMPRESSEUR  
DETAIL OF TURBOCHARGER

☐ 21430 – COLLECTEUR ÉCHAPPEMENT  
EXHAUST MANIFOLD

☐ 21440 – RENIFLARD - RÉASPIRATION DES GAZ  
BREATHING - GAS RESUCTION

### 215 – REFROIDISSEMENT - MOTEUR COOLING - ENGINE

☐ 21510 – POMPE A EAU ET DÉTAIL  
WATER PUMP AND DETAIL

☐ 21520 – TUBULURES SUR CULASSE - THERMOSTAT  
PIPING ON CYLINDER HEAD - THERMOSTAT

☐ 21530 – TUBULURES SUR BLOC - ÉCHANGEUR  
PIPING ON BLOC - EXCHANGER

☐ 21531 – DÉTAIL ÉCHANGEUR  
DETAIL OF EXCHANGER

☐ 21540 – COMMANDE VENTILATEUR  
FAN CONTROL

### 216 – ENTRAINEMENT EXTÉRIEUR OUTER DRIVING

☐ 21610 – COURROIES  
BELTS

☐ 21620 – TENDEURS DE COURROIES  
BELT TIGHTENERS

### 219 – LUBRIFICATION LUBRICATION

☐ 21910 – POMPE A HUILE ET COMMANDE  
OIL PUMP AND CONTROL

☐ 21920 – TUBULURES INTÉRIEURES - CRÉPINE  
INNER PIPINGS - STAINER

☐ 21930 – FILTRE A HUILE - CENTRIFUGEUSE  
OIL FILTER - CENTRIFUGE

☐ 21940 – TUBULURES EXTÉRIEURES  
JAUGE D'HUILE SUR MOTEUR  
OUTER PIPINGS - OIL DIPSTICK ON ENGINE

## 22 – INJECTION - CARBURATION

### 221 – GROUPE D'INJECTION INJECTION GROUP

☐ 22110 – POMPE D'INJECT. + FIXAT. + GRAISSAGE  
INJECT. PUMP + FIXING + LUBRICATION

☐ 22111 – DÉTAIL POMPE INJECTION  
DETAIL OF INJECTION PUMP

☐ 22120 – ENTRAÎNEMENT POMPE D'INJECTION  
INJECTION PUMP DRIVE

☐ 22130 – ACCESSOIRES DE COMMANDE SUR  
POMPE -  
CONTROL ACCESSORIES ON PUMP

☐ 22140 – POMPE D'ALIMENTATION SÉPARÉE  
SUPPLY PUMP - SEPARATED

### 222 – DISPOSITIF D'INJECTION INJECTION DEVICE

☐ 22210 – INJECTEURS - PORTE-INJECTEURS  
INJECTORS - INJECTOR HOLDERS

☐ 22220 – TUBES D'INJECTEURS  
INJECTOR TUBES

### 223 – CARBURATION CARBURATION

☐ 22310 – CARBURATEUR  
CARBURETTOR

☐ 22340 – POMPE D'ALIMENTATION  
SUPPLY PUMP

### 224 – TUYAUTERIES ET FILTRATION PIPING AND FILTRATION

☐ 22410 – FILTRE ET TUYAUX SUR MOTEUR  
FILTER AND PIPES ON ENGINE

☐ 22411 – DÉTAIL FILTRE COMBUSTIBLE  
DETAIL OF FUEL FILTER

## 23 – CIRCULATION FLUIDES DE FONCTIONNEMENT CIRCULATION OF WORKING FLUIDS

### 231 – ALIMENTATION COMBUSTIBLE FUEL SUPPLY

☐ 23110 – TUYAUTERIES - PRÉFILTRE - FIXATION  
PIPING - PRELIMINARY FILTER - FIXING

☐ 23111 – DÉTAIL PRÉFILTRE COMBUSTIBLE  
DETAIL OF PRELIMINARY FUEL FILTER

☐ 23121 – RÉSERVOIR COMBUSTIBLE - PROTECT.  
FUEL TANK - PROTECTION

☐ 23122 – DÉTAIL RÉSERVOIR  
DETAIL OF TANK

☐ 23123 – FIXATION RÉSERVOIR  
TANK FIXING

☐ 23140 – JAUGE  
DIPSTICK

### 232 – REFROIDISSEMENT - CHASSIS COLLING - CHASSIS

☐ 23210 – VENTILATEUR ET CDE - CHASSIS  
FAN AND CONTROL - CHASSIS

☐ 23220 – RIDEAUX - DÉFLECTEURS - ENTRÉE AIR  
CURTAINS - DEFLECTORS - AIR INLET

☐ 23230 – RADIATEUR - BUSE - FIXATION  
RADIATOR - FAN COWL - FIXING

☐ 23241 – CANALISATION MOTEUR RADIATEUR  
PIPING FROM ENGINE TO RADIATOR

☐ 23242 – CANALISATIONS VASE D'EXPANSION  
EXPANSION TANK PIPING

☐ 23250 – VASE D'EXPANSION - FIXATION  
EXPANSION TANK - FIXING

### 233 – ADMISSION D'AIR AIR INLET

☐ 23310 – TUYAUX MOTEUR A FILTRE D'AIR  
PIPES FROM ENGINE TO AIR FILTER

☐ 23311 – ETOUFFOIR ET COMMANDE  
SPARK ARRESTER AND CONTROL

☐ 23312 – DÉTAIL CYLINDRE D'ÉTOUFFOIR  
DETAIL OF SPARK ARRESTER CYLINDER

☐ 23313 – REFROIDISSEUR D'AIR  
AIR COOLER

☐ 23320 – FILTRE D'AIR - RÉSONNATEUR  
INDICATEUR COLMATAGE - PRÉFILTRE  
AIR FILTER - RESONATOR  
CLOGGING INDIC. - PRELIMINARY FILTER

- ☐ 23321 — DÉTAIL FILTRE D'AIR  
DETAIL OF AIR FILTER
- ☐ 23322 — DÉTAIL PRÉFILTRE  
DETAIL OF PRELIMINARY FILTER
- ☐ 23330 — TUYAUX ASPIRATION DU FILTRE  
FILTER SUCTION PIPES

234 — ÉCHAPPEMENT  
EXHAUST

- ☐ 23410 — FREIN SUR ÉCHAPPEMENT ET CDE  
ENGINE BRAKE AND CONTROL
- ☐ 23411 — DÉTAIL FREIN SUR ÉCHAPPEMENT  
DETAIL OF ENGIN BRAKE
- ☐ 23412 — DÉTAIL CYLINDRE DE COMMANDE  
DETAIL OF CONTROL CYLINDER
- ☐ 23420 — TUYAUX MOTEUR A SILENCIEUX  
PIPES FROM ENGINE TO SILENCER
- ☐ 23430 — SILENCIEUX ET FIXATION  
SILENCER AND FIXING
- ☐ 23440 — TUYAUX SORTIE SILENCIEUX  
SILENCER OUTLET PIPES

239 — LUBRIFICATION - GRAISSAGE  
LUBRICATION

- ☐ 23911 — TUBULURES REMPLISSAGE HUILE  
OIL FILLER PIPINGS
- ☐ 23912 — JAUGE D'HUILE SUR CHASSIS  
OIL DIPSTICK ON CHASSIS
- ☐ 23920 — GRAISSAGE MOTEUR NIVEAU CONSTANT  
-LUBRIMATIC-  
CONSTANT LEVEL ENGINE LUBRICATION  
-LUBRIMATIC-

**26** — ÉQUIPEMENTS MÉCANIQUES MOTEUR  
MECHANICAL EQUIPEMENT - ENGINE

261 — COMPRESSEUR D'AIR  
AIR COMPRESSOR

- ☐ 26110 — COMPRESSEUR ET FIXATION  
COMPRESSOR AND FIXING
- ☐ 26111 — DÉTAIL COMPRESSEUR  
DETAIL OF COMPRESSOR
- ☐ 26115 — GRAISSAGE ET REFROIDISSEMENT  
LUBRICATION AND COOLING
- ☐ 26130 — ENTRAINEMENT COMPRESSEUR  
COMPRESSOR DRIVE

262 — POMPE HYDRAULIQUE  
HYDRAULIC PUMP

- ☐ 26210 — POMPE HYDRAULIQUE  
HYDRAULIC PUMP
- ☐ 26211 — DÉTAIL POMPE HYDRAULIQUE  
DETAIL OF HYDRAULIC PUMP

263 — POMPE A VIDE  
VACUUM PUMP

- ☐ 26310 — POMPE A VIDE - FIXATION  
VACUUM PUMP - FIXING
- ☐ 26311 — DÉTAIL POMPE A VIDE  
DETAIL OF VACUUM PUMP
- ☐ 26610 — PRISE COMPTE-TOURS  
REVOLUTION COUNTER DRIVE
- ☐ 26630 — ADAPTATION GROUPE ÉLECTROGÈNE  
GENERATING SET ADAPTATION
- ☐ 26631 — MONTAGE RÉGULATEUR VITESSE  
MOUNTING OF SPEED REGULATOR
- ☐ 26632 — MONTAGE RENIFLARD  
MOUNTING OF BREATHER
- ☐ 26633 — MONTAGE DYNAMO  
MOUNTING OF DYNAMO
- ☐ 26634 — PRÉCHAUFFAGE EAU  
WATER PREHEATING
- ☐ 26635 — PRÉCHAUFFAGE HUILE  
OIL PREHEATING
- ☐ 26636 — DÉMARREUR ÉLECTRIQUE-PNEUMATIQUE  
ELECTRIC-PNEUMATIC STARTER MOTOR
- ☐ 26637 — GROUPE ÉLECTROCOMPRESSEUR BATTER.  
ELECTROCOMPRESSOR GROUP BATTERIES
- ☐ 26638 — ACCOUPLEMENT MOTEUR ALTERNATEUR  
ENGINE-ALTERNATOR COUPLING
- ☐ 26650 — ÉQUIPEMENT APPLICATION INDUST.  
INDUSTRIAL APPLICATION EQUIPMENT
- ☐ 26651 — RÉGULATEUR MÉCANIQUE  
MECHANICAL REGULATOR
- ☐ 26652 — POULIES D'ENTRAÎNEMENT  
DRIVING PULLEYS

## 27 – ÉQUIPEMENTS ÉLECTRIQUES MOTEUR ELECTRIC EQUIPMENTS - ENGINE

### 271 – GÉNÉRATEUR ALTERNATOR

- ☐ 27110 – GÉNÉRATEUR ET FIXATION  
ALTERNATOR AND FIXING
- ☐ 27111 – DÉTAIL ALTERNATEUR  
DETAIL OF ALTERNATOR
- ☐ 27112 – DÉTAIL DYNAMO  
DETAIL OF DYNAMO
- ☐ 27120 – RÉGULATEUR TENSION SÉPARÉ  
VOLTAGE REGULATOR, SEPARATED

### 272 – DÉMARREUR STARTER MOTOR

- ☐ 27210 – DÉMARREUR ET FIXATION  
STARTER MOTOR AND FIXING
- ☐ 27211 – DÉTAIL DÉMARREUR  
DETAIL OF STARTER MOTOR

### 273 – CONTACTEURS-TRANSMETTEURS CONTACTORS-TRANSMITTERS

- ☐ 27310 – CONTACTEURS-TRANSMETTEURS  
CONTACTORS-TRANSMITTERS

### 274 – ANTIPARASITAGE SCREENING

- ☐ 27410 – ANTIPARASITAGE MOTEUR  
ENGINE SCREENING

### 275 – ALLUMAGE IGNITION

- ☐ 27510 – ALLUMEUR-DISTRIBUTEUR  
IGNITER-DISTRIBUTOR
- ☐ 27520 – BOBINE-AMPLIFICATEUR  
COIL-AMPLIFIER
- ☐ 27530 – FAISCEAU-BOUGIES  
BUNDLE-PLUGS
- ☐ 27590 – LIMITEUR RÉGIME  
SPEED RANGE LIMITER

### 276 – ÉQUIPEMENT POUR DIAGNOSTIC EQUIPMENT FOR DIAGNOSIS

- ☐ 27610 – ÉQUIPEMENT POUR DIAGNOSTIC  
CAPTEUR  
EQUIPMENT FOR DIAGNOSIS  
SENSOR

## 29 – COMMANDES ET SUSPENSION MOTEUR ENGINE CONTROLS AND SUSPENSION

### 291 – COMMANDE DÉMARRAGE MOTEUR ENGINE STARTING CONTROL

- ☐ 29110 – STARTER-DÉMARRAGE A FROID  
STARTER - COLD STARTING
- ☐ 29120 – SURCHARGE  
OVERLOAD
- ☐ 29130 – START PILOTE - FLAMMSTART  
START PILOTE - FLAMMSTART

### 292 – COMMANDE RÉGIME MOTEUR ENGINE SPEED CONTROL

- ☐ 29211 – COMMANDE ACCÉLÉRATION CABINE  
CAB ACCELERATION CONTROL
- ☐ 29212 – COMMANDE ACCÉLÉRATION MOTEUR  
ENGINE ACCELERATION CONTROL
- ☐ 29220 – COMMANDE RALENTI  
IDLE SPEED CONTROL
- ☐ 29230 – LIMITEUR VITESSE  
SPEED LIMITER

### 293 – COMMANDE ARRET MOTEUR ENGINE SHUT-OFF CONTROL

- ☐ 29301 – COMMANDE ARRET MOTEUR  
ENGINE SHUT-OFF CONTROL

### 299 – SUSPENSION MOTEUR ENGINE SUSPENSION

- ☐ 29910 – SUSPENSION MOTEUR  
ENGINE SUSPENSION

## 31 - EMBRAYAGE CLUTCH'

### 311 - CARTERS CASINGS

✓ ☐ 31110 - CARTER LIAISON-BV SÉPARÉE  
CONNECTING CASING - SEPAR. GEAR BOX

### 312 - MÉCANISME ET FRICTION MECHANISM AND DRIVEN PLATE

☐ 31210 - MÉCANISME + FRICTION  
MECHANISM + DRIVEN PLATE

✓ ☐ 31211 - DÉTAIL MÉCANISME  
DETAIL OF MECHANISM

✓ ☐ 31230 - PLATEAU TRANSMISSION AV.  
PRESSURE PLATE

### 313 - CDE SUR EMBRAYAGE CONTROL ON CLUTCH

☐ 31320 - CDE INTERNE  
INNER CONTROL

☐ 31330 - CDE EXTERNE  
OUTER CONTROL

☐ 31331 - DÉTAIL RÉCEPTEUR  
DETAIL OF RECEIVER

### 315 - COUPLEUR ET CONVERTISSEUR NON INTÉGRÉ A LA BV COUPLER AND CONVERTER NON INTEGRATED TO THE GEAR BOX

✓ ☐ 31510 - COUPLEUR ASSEMBLÉ  
COUPLER, ASSEMBLED

✓ ☐ 31520 - CONVERTISSEUR ASSEMBLÉ  
CONVERTER, ASSEMBLED

## 32 - BOITE DE VITESSES GEAR BOX

☐ 32090 - BOITE ASSEMBLÉE  
GEAR BOX, ASSEMBLED

☐ 32095 - COLLECTIONS - JOINTS - ETC.  
SETS - GASKETS ETC.

### 321 - CARTERS CASINGS

☐ 32110 - CARTER PRINCIPAL  
MAIN CASING

✓ ☐ 32120 - CARTER DE SORTIE  
OUTLET CASING

✓ ☐ 32130 - COUVERCLE  
COVER

✓ ☐ 32140 - CARTER DE LIAISON - CLOCHE  
CONNECTING CASING - CLUTCH HOUSING

✓ ☐ 32180 - CARTER DE BV AUTOMATIQUE  
AUTOMATIC GEAR BOX CASING

### 322 - TRAINS D'ENGRENAGES WHEEL GEARS

☐ 32210 - ARBRE PRIMAIRE  
PRIMARY SHAFT

☐ 32220 - ARBRE SECONDAIRE + CONIQUE  
MAIN SHAFT + CROWN WHEEL AND PINION

☐ 32221 - DAMPER  
DAMPER

☐ 32230 - PRISE DE TACHYMÈTRE  
SPEEDOMETER DRIVE

✓ ☐ 32240 - DIFFÉRENTIEL  
DIFFERENTIAL

☐ 32250 - ARBRE INTERMÉDIAIRE + MARCHE AR.  
LAYSHAFT + REVERSE

✓ ☐ 32280 - TRAINS DE BV AUTOMATIQUE  
WHEEL GEARS OF AUTOMATIC GEAR BOX

### 323 - COMMANDES CONTROLS

☐ 32311 - RÉGLETTES - FOURCHETTES  
SHIFT RODS - SHIFTS FORKS

✓ ☐ 32312 - CADRE RÉGLETTES  
SHIFT ROD FRAME

☐ 32313 - SÉLECTION DES VITESSES  
GEAR SELECTOR

✓ ☐ 32320 - ASSISTANCE DE COMMANDE  
CONTROL ASSISTANCE

✓ ☐ 32330 - APPAREILS ÉLECTRIQUES SUR BV  
ELECTRIC APPARATUSES ON GEAR BOX

☐ 32341 - CONTACTEURS - TRANSMETTEURS  
CONTACTORS - TRANSMITTERS

✓ ☐ 32350 - EMBRAYAGES DE BV AUTOMATIQUE  
CLUTCHES OF AUTOMATIC GEAR BOX

✓ ☐ 32360 - FREINS DE BV AUTOMATIQUE  
BRAKES OF AUTOMATIC GEAR BOX

✓ ☐ 32370 - ÉQUIPEMENT ÉLECT. DE BV AUTOMAT.  
ELECTRIC EQUIPM. OF AUTOM. GEAR BOX

✓ ☐ 32380 - ÉQUIPEMENT HYDRAULIQUE DE BV AUT.  
HYDRAULIC EQUIP. OF AUTOM. GEAR BOX

✓ ☐ 32390 - FREIN D'INERTIE  
OVERRUNNING BRAKE



### 324 — RELAIS — DOUBLEUR DE GAMME AUXILIARY GEAR GROUP

- ☐ 32400 — ENSEMBLE RELAIS - DOUBLEUR  
AUXILIARY GEAR GROUP
- ☐ 32410 — CARTER RELAIS  
CASING OF AUXILIARY GEAR GROUP
- ☐ 32420 — ARBRE ENTRÉE RELAIS  
INPUT SHAFT OF AUXILIARY GEAR GROUP
- 32430 — ARBRE SORTIE RELAIS  
OUTPUT SHAFT OF AUXIL. GEAR GROUP
- ☐ 32440 — ARBRE INTERMÉDIAIRE RELAIS  
LAYSHAFT OF AUXILIARY GEAR GROUP
- ☐ 32461 — CDE DE RELAIS MÉCANIQUE  
MECH. CONTROL OF AUXIL. GEAR GROUP
- ☐ 32462 — CDE DE RELAIS PNEUMATIQUE  
PNEUM. CONTROL OF AUX. GEAR GROUP
- ☐ 32463 — DÉTAIL APPAREILS CDE RELAIS  
DETAIL AUXILIARY GEAR GROUP CONTROL

### 325 — COUPLEUR ET CONVERTISSEUR INTÉGRÉ A LA BV COUPLER AND CONVERTER INTEGRATED TO THE GEAR BOX

- ☐ 32510 — COUPLEUR ASSEMBLÉ  
COUPLER, ASSEMBLED
- ☐ 32520 — CONVERTISSEUR DE COUPLE  
TORQUE CONVERTER
- ☐ 32540 — COURONNE - DIAPHRAGME  
CROWN WHEEL - DIAPHRAGM

### 326 — RALENTISSEUR HYDRAULIQUE HYDRAULIC RETARDER

### 329 — LUBRIFICATION — REFROIDISSEMENT ÉQUIPEMENT LUBRICATION — COOLING EQUIPMENT

- ☐ 32911 — GRAISSAGE DE BV  
GEAR BOX LUBRIFICATION
- ☐ 32915 — REFROIDISSEMENT DE BV  
GEAR BOX COOLING

## 35 — BOITE TRANSFERT TRANSFER BOX

- ☐ 35090 — BOÎTE TRANSFERT ASSEMBLÉE  
TRANSFER BOX - ASSEMBLED
- ☐ 35095 — COLLECTIONS - JOINTS - ETC  
SETS - GASKETS - ETC:

### 351 — CARTERS CASINGS

- ☐ 35110 — CARTER PRINCIPAL  
MAIN CASING
- ☐ 35120 — CARTER DE SORTIE  
OUTPUT CASING
- ☐ 35130 — COUVERCLE  
COVER

### 352 — TRAINS D'ENGRENAGES WHEEL GEARS

- ☐ 35210 — ARBRE PRIMAIRE  
PRIMARY SHAFT
- ☐ 35220 — ARBRE DE SORTIE AV. ET AR.  
OUTPUT SHAFT, FRONT AND REAR
- ☐ 35230 — PRISE DE TACHYMÈTRE  
SPEEDOMETER DRIVE
- ☐ 35240 — DIFFÉRENTIEL INTERPONTES  
DIFFERENTIAL BETWEEN DRIVE AXLES
- ☐ 35250 — ARBRE INTERMÉDIAIRE  
LAYSHAFT

### 353 — COMMANDES CONTROLS

- ☐ 35310 — CDE DES VITESSES ET CRABOTAGE  
GEAR CONTROL AND DOG CLUTH
- ☐ 35320 — ASSISTANCE DE COMMANDE  
CONTROL ASSISTANCE
- ☐ 35321 — DÉTAIL VÉRIN D'ASSISTANCE  
DETAIL OF ASSISTANCE CYLINDER

### 359 — LUBRIFICATION — REFROIDISSEMENT ÉQUIPEMENT LUBRICATION — COOLING EQUIPMENT

- ☐ 35910 — GRAISSAGE - REFROIDISSEMENT  
LUBRICATION - COOLING
- ☐ 35920 — ÉQUIPEMENT - HABILLAGE  
EQUIPMENT - LINING

## 36 — PRISE DE MOUVEMENT - PRISE DE FORCE POWER TAKE-OFF

- ☐ 36090 — ENSEMBLE PMT - PRISE DE FORCE  
POWER TAKE-OFF ASSEMBLY
- ☐ 36095 — COLLECTIONS - JOINTS, ETC.  
SETS - GASKETS, ETC.

### 361 - CARTERS CASINGS

✓ ☐ 36110 - CARTERS  
CASINGS

✓ ☐ 36130 - COUVERCLE  
COVER

✓ ☐ 36140 - SUPPORTS  
BRACKETS

### 362 - TRAINS D'ENGRENAGES WHEEL GEARS

✓ ☐ 36210 - ARBRE PRIMAIRE  
PRIMARY SHAFT

✓ ☐ 36220 - ARBRE DE SORTIE  
OUTPUT SHAFT

✓ ☐ 36250 - ARBRE INTERMÉDIAIRE  
LAYSHAFT

### 363 - COMMANDES CONTROLS

✓ ☐ 36310 - COMMANDE MÉCANIQUE  
MECHANICAL CONTROL

✓ ☐ 36320 - COMMANDE PNEUMATIQUE  
PNEUMATIC CONTROL

✓ ☐ 36321 - DÉTAIL CYLINDRE  
DETAIL OF CYLINDER

✓ ☐ 36340 - COMMANDE D'EMBRAYAGE  
CLUTCH CONTROL

✓ ☐ 36350 - ASSISTANCE D'EMBRAYAGE  
CLUTCH ASSISTANCE

✓ ☐ 36360 - EMBRAYAGE DE PRISE  
POWER TAKE-OFF CLUTCH

✓ ☐ 36380 - VOLANT DE FIXATION  
FIXING HANDWHEEL

### 366 - ENTRAÎNEMENT DE PRISE DE MVT POWER TAKE-OFF DRIVE

✓ ☐ 36610 - COURROIES-CHAÎNE  
BELTS-CHAIN

✓ ☐ 36620 - POULIES  
PULLEYS

✓ ☐ 36630 - PIGNONS-CRABOTS-BALADEURS  
GEARS-DOGS-SLIDING SLEEVES

### 367 - ENTRAÎNEMENT DE PRISE DE FORCE POWER TAKE-OFF DRIVE

✓ ☐ 36710 - ENTRAÎNEMENT EN LIGNE SUR  
VILEBREQUIN  
DRIVE IN LINE ON  
CRANKSHAFT

✓ ☐ 36720 - ENTRAÎNEMENT LATÉRAL  
SIDE DRIVE

✓ ☐ 36730 - ENTRAÎNEMENT SUR DISTRIBUTION  
DRIVE ON DISTRIBUTION

### 369 - LUBRIFICATION-REFROIDISSEMENT ÉQUIPEMENT LUBRIFICATION-COOLING EQUIPEMENT

✓ ☐ 36910 - LUBRIFICATION - REFROIDISSEMENT  
LUBRICATION - COOLING

✓ ☐ 36920 - CONTACTEURS  
CONTACTORS

✓ ☐ 36930 - COMMANDE DE TACHYMÈTRE  
SPEEDOMETER CONTROL

✓ ☐ 36940 - PIÈCES D'ADAPTATION  
COMPRESSEUR-POMPE-ETC  
ADAPTATION PARTS  
COMPRESSOR-PUMP-ETC...

## 39 - COMMANDES D'EMBRAYAGE - BOITES PMT ET SUSPENSIONS

### CLUTCH CONTROL - GEAR BOXES POWER TAKE-OFF AND SUSPENSIONS

#### 391 - COMMANDE D'EMBRAYAGE CLUTCH CONTROL

✓ ☐ 39111 - PÉDALE ET FIXATION  
PEDAL AND FIXING

✓ ☐ 39112 - TIMONERIES  
LINKAGES

☐ 39120 - ASSISTANCE D'EMBRAYAGE-CIRCUIT  
CLUTCH ASSISTANCE - CIRCUIT

☐ 39121 - DÉTAIL ÉMETTEUR  
DETAIL OF CYLINDER

#### 392 - COMMANDE DE BOITE DE VITESSES GEAR BOX CONTROL

☐ 39211 - COMMANDE DES VITESSES - CABINE  
GEAR CONTROL - CAB

☐ 39212 - COMMANDE DES VITESSES - CHASSIS  
GEAR CONTROL - CHASSIS

✓ ☐ 39220 - COMMANDE DOUBLEUR DE GAMME  
CONTROL OF AUXILIARY GEAR GROUP

✓ ☐ 39230 - COMMANDE BOÎTE AUTOMATIQUE  
AUTOMATIC GEAR BOX CONTROL

393 — COMMANDE BOITE TRANSFERT  
TRANSFER BOX CONTROL

39310 — COMMANDE BOÎTE TRANSFERT  
TRANSFER BOX CONTROL

394 — COMMANDE PMT-PRISE DE FORCE

POWER TAKE-OFF CONTROL

39410 — COMMANDE MÉCANIQUE  
MECHANICAL CONTROL

399 — SUPPORTS ET SUSPENSION  
BRACKETS AND SUSPENSION

39910 — SUSPENSION DE BOÎTE DE VITESSES  
GEAR BOX SUSPENSION

39920 — SUSPENSION DE BOÎTE TRANSFERT  
TRANSFER BOX SUSPENSION

## 41 - DIRECTION STEERING

- ☐ 41090 - DIRECTION ASSEMBLÉE  
STEERING, ASSEMBLED
- ☐ 41095 - COLLECTIONS (JOINTS, ETC.)  
SETS (GASKETS ETC.)
- 411 - BOITIER DE DIRECTION  
STEERING HOUSING
  - ☐ 41110 - CARTERS  
CASINGS
  - ☐ 41120 - ARBRES  
SHAFTS
  - ☐ 41130 - VALVE D'ASSISTANCE  
ASSISTANCE VALVE
  - ☐ 41140 - RENVOI D'ANGLE  
ANGLE TRANSMISSION
- 412 - SUPPORT ET CDE DE DIRECTION  
BRACKET AND STEERING CONTROL
  - ☐ 41210 - FIXATION DIRECTION  
STEERING FIXING
  - ☐ 41220 - COLONNE DIRECTION ET ANTIVOL  
STEERING COLUMN AND LOCK
  - ☐ 41230 - VOLANT ET FIXATION  
STEERING WHEEL AND FIXING
  - ☐ 41240 - LIAISON COLONNE BOÎTIER  
CONNECT. BETWEEN COLUMN AND HOUS.
- 413 - LIAISON BOITIER-ESSIEU  
CONNECTION BETWEEN HOUSING AND AXLE
  - ☐ 41310 - LÈVIERS-BIELLES-RENVOIS  
DROP ARM + DRAG LINK + ANGLE TRANS.
  - ☐ 41311 - DÉTAIL BIELLE DIRECTION  
DETAIL OF DRAG LINK
- 414 - ASSERVISSEMENT DE DIRECTION  
STEERING SERVO MECHANISM
  - ☐ 41410 - VÉRIN ET FIXATION  
CYLINDER AND FIXING
  - ☐ 41411 - DÉTAIL VÉRIN  
DETAIL OF CYLINDER
  - ☐ 41420 - RÉSERVOIR HYDRAULIQUE + FIXATION  
HYDRAULIC TANK + FIXING
  - ☐ 41421 - DÉTAIL RÉSERVOIR  
DETAIL OF TANK
  - ☐ 41430 - CANALISATIONS  
PIPING

## 42 - ESSIEU AVANT FRONT AXLE

- ☐ 42090 - ESSIEU ASSEMBLÉ  
AXLE, ASSEMBLED
- 421 - CORPS D'ESSIEU  
AXLE BEAM
  - ☐ 42110 - CORPS D'ESSIEU-TRAVERSE  
AXLE BEAM - CROSS MEMBER
  - ☐ 42120 - BRAS DE SUSPENSION-TRIANGLE  
SUSPENSION ARM - TRIANGLE
- 422 - DIRECTION SUR ESSIEU  
STEERING ON AXLE
  - ☐ 42210 - FUSÉE-PIVOTS-LEVIERS  
STUB AXLE-SWIVEL PINS-ARMS
  - ☐ 42230 - BARRE D'ACCOUPLEMENT  
TRACK ROD
- 423 - MOYEUX  
HUBS
  - ☐ 42310 - MOYEU-RLT-FIXATION ROUE  
HUB - BEARING - WHEEL FIXING

## 43 - ESSIEU MILIEU CENTRE AXLE

- ☐ 43090 - ESSIEU ASSEMBLÉ  
AXLE, ASSEMBLED
- 431 - CORPS D'ESSIEU  
AXLE BEAM
  - ☐ 43110 - CORPS D'ESSIEU  
AXLE BEAM
  - ☐ 43120 - BRAS DE SUSPENSION-TRIANGLE  
SUSPENSION ARM - TRIANGLE
- 432 - DIRECTION SUR ESSIEU  
STEERING ON AXLE
  - ☐ 43210 - FUSÉES-PIVOTS-LEVIERS  
STUB AXLES-SWIVEL PINS-ARMS
  - ☐ 43230 - BARRE D'ACCOUPLEMENT  
TRACK ROD
- 433 - MOYEUX  
HUBS
  - ☐ 43310 - MOYEUX-RLT-FIXATION ROUE  
HUBS-BEARING WHEEL FIXING

## 44 – ESSIEU ARRIÈRE REAR AXLE

☐ 44090 – ESSIEU ASSEMBLÉ  
AXLE, ASSEMBLED

### 441 – CORPS D'ESSIEU AXLE BEAM

☐ 44110 – CORPS D'ESSIEU  
AXLE BEAM

☐ 44120 – BRAS DE SUSPENSION-TRIANGLE  
SUSPENSION ARM-TRIANGLE

### 442 – DIRECTION SUR ESSIEU STEERING ON AXLE

☐ 44210 – FUSÉE-PIVOTS-LEVIERS  
STUB AXLES-SWIVEL PINS-ARMS

☐ 44230 – BARRE D'ACCOUPLEMENT  
TRACK ROD

### 443 – MOYEURS HUBS

☐ 44310 – MOYEURS-RLT-FIXATION ROUE  
HUBS-BEARING WHEEL FIXING

## 45 – PONT AVANT FRONT DRIVE AXLE

☐ 45090 – PONT ASSEMBLÉ  
DRIVE AXLE, ASSEMBLED

☐ 45091 – TÊTE DE PONT ASSEMBLÉE  
DRIVE AXLE HEAD, ASSEMBLED

☐ 45095 – COLLECTIONS (JOINTS, ETC)  
SETS (GASKETS ETC...)

### 451 – CORPS DE PONT DRIVE AXLE BEAM

☐ 45110 – CORPS DE PONT  
DRIVE AXLE BEAM

☐ 45120 – BRAS DE SUSPENSION  
SUSPENSION ARM

### 452 – DIRECTION SUR PONT STEERING ON DRIVE AXLE

☐ 45210 – PIVOTS-FUSÉES-LEVIERS  
SWIVEL PINS-STUB AXLES-LEVERS

☐ 45230 – BARRE D'ACCOUPLEMENT  
TRACK ROD

### 453 – MOYEURS HUBS

☐ 45310 – MOYEURS-RLT-FIXATION ROUE  
HUBS-BEARING-FIXING WHEEL

### 455 – TÊTE DE PONT DRIVE AXLE HEAD

☐ 45510 – SUPPORT DIFFÉRENTIEL + FIXATION  
DIFFERENTIAL BRACKET + FIXING

☐ 45520 – COUPLE + TRAINS D'ENGRENAGES  
CROWN WHEEL AND PIN. + WHEEL GEARS

☐ 45540 – DIFFÉRENTIEL INTER-ROUES  
DIFFERENTIAL BETWEEN WHEELS

☐ 45550 – BLOCAGE DIFFÉRENTIEL  
DIFFERENTIAL LOCK

☐ 45551 – DÉTAIL CYLINDRE BLOCAGE  
DETAIL OF LOCK CYLINDER

☐ 45570 – COMMANDE CHANGEMENT RAPPORT  
RATIO CHANGE CONTROL

### 456 – ADAPTATION SUR TÊTE DE PONT ADAPTATION ON DRIVE AXLE HEAD

☐ 45610 – CARTER D'ADAPTATION  
ADAPTATION CASING

☐ 45620 – COUPLE ET ARBRES  
CROWN WHEEL AND PINION AND SHAFTS

☐ 45640 – DIFFÉRENTIEL INTER-PONTS  
DIFFERENTIAL BETWEEN DRIVE AXLES

☐ 45650 – BLOCAGE DIFFÉRENTIEL  
DIFFERENTIAL LOCK

☐ 45651 – DÉTAIL CYL. BLOCAGE  
DETAIL OF LOCK CYLINDER

☐ 45660 – ARBRE INTER PONT  
SHAFT BETWEEN DRIVE AXLES

### 457 – ENTRAÎNEMENT DES ROUES DRIVING OF THE WHEELS

☐ 45710 – ARBRE DE ROUE  
WHEEL SHAFT

☐ 45740 – RÉDUCTEURS DANS ROUES  
REDUCTION GEARS IN WHEELS

☐ 45760 – RÉDUCTEUR INTERMÉDIAIRE  
INTERMEDIATE REDUCTION GEAR

## 46 – PONT INTERMÉDIAIRE INTERMEDIATE DRIVE AXLE

- ☐ 46090 – PONT ASSEMBLÉ  
DRIVE AXLE, ASSEMBLED
- ☐ 46091 – TÊTE DE PONT ASSEMBLÉE  
DRIVE AXLE HEAD, ASSEMBLED
- ☐ 46095 – COLLECTIONS (JOINTS, ETC.)  
SETS (GASKETS, ETC.)
- 461 – CORPS DE PONT  
DRIVE AXLE BEAM
- ☐ 46110 – CORPS DE PONT  
DRIVE AXLE BEAM
- ☐ 46120 – BRAS DE SUSPENSION  
SUSPENSION ARM
- 462 – DIRECTION SUR PONT  
STEERING ON DRIVE AXLE
- ☐ 46210 – PIVOTS - FUSÉES - LEVIERS  
SWIVEL PINS - STUB AXLES - ARMS
- ☐ 46230 – BARRE D'ACCOUPLEMENT  
TRACK ROD

### 463 – MOYEURS HUBS

- ☐ 46310 – MOYEURS - RLT - FIXATION ROUES  
HUBS - BEARING - WHEEL FIXING

### 465 – TÊTE DE PONT DRIVE AXLE HEAD

- ☐ 46510 – SUPPORT DIFFÉRENTIEL + FIXATION  
DIFFERENTIAL BRACKET + FIXING
- ☐ 46520 – COUPLE + TRAINS D'ENGRENAGES  
CROWN WHEEL AND PIN. + WHEEL GEARS
- ☐ 46540 – DIFFÉRENTIEL INTER-ROUES  
DIFFERENTIAL BETWEEN WHEELS
- ☐ 46550 – BLOCAGE DIFFÉRENTIEL  
DIFFERENTIAL LOCK
- ☐ 46551 – DÉTAIL CYLINDRE BLOCAGE  
DETAIL OF LOCK CYLINDER
- ☐ 46570 – COMMANDE CHANGEMENT RAPPORT  
RATIO CHANGE CONTROL

## 466 – ADAPTATION SUR TÊTE DE PONT ADAPTATION ON DRIVE AXLE HEAD

- ☐ 46610 – CARTER D'ADAPTATION  
ADAPTATION CASING
- ☐ 46620 – COUPLE ET ARBRES  
CROWN WHEEL AND PINION AND SHAFTS
- ☐ 46640 – DIFFÉRENTIEL INTER PONT  
DIFFERENTIAL BETWEEN DRIVE AXLES
- ☐ 46650 – BLOCAGE DIFFÉRENTIEL  
DIFFERENTIAL LOCK
- ☐ 46651 – DÉTAIL CYL. BLOCAGE  
DETAIL OF LOCK CYLINDER
- ☐ 46660 – ARBRE INTER PONT  
SHAFT BETWEEN DRIVE AXLES

## 467 – ENTRAÎNEMENT DES ROUES DRIVING OF THE WHEELS

- ☐ 46710 – ARBRE DE ROUE  
WHEEL SHAFT
- ☐ 46740 – RÉDUCTEUR DANS ROUES  
REDUCTION GEAR IN WHEELS
- ☐ 46760 – RÉDUCTEUR INTERMÉDIAIRE  
INTERMEDIATE REDUCTION GEAR

## 47 – PONT AR. REAR DRIVE AXLE

- ☐ 47090 – PONT ASSEMBLÉ  
DRIVE AXLE, ASSEMBLED
- ☐ 47091 – TÊTE DE PONT ASSEMBLÉE  
DRIVE AXLE HEAD, ASSEMBLED
- ☐ 47095 – COLLECTIONS (JOINTS, ETC.)  
SETS (GASKETS, ETC.)
- ☐ 47110 – CORPS DE PONT  
DRIVE AXLE BEAM
- ☐ 47120 – BRAS DE SUSPENSION  
SUSPENSION ARM

## 472 – DIRECTION SUR PONT STEERING ON DRIVE AXLE

- ☐ 47210 – PIVOT - FUSÉE - LEVIERS  
SWIVEL PIN - STUB AXLE - ARMS
- ☐ 47230 – BARRE D'ACCOUPLEMENT  
TRACK ROD

# 473 — MOUEUX HUBS

☐ 47310 — MOYEUX - RLT - FIXATION ROUE  
HUBS - BEARING - WHEEL FIXING

# 475 — TÊTE DE PONT DRIVE AXLE HEAD

☐ 47510 — SUPPORT DIFFÉRENTIEL + FIXATION  
DIFFERENTIAL BRACKET + FIXING

☐ 47520 — COUPLE + TRAINS D'ENGRENAGES  
CROWN WHEEL AND PIN. + WHEEL GEARS

☐ 47540 — DIFFÉRENTIEL INTER ROUES  
DIFFERENTIAL BETWEEN WHEELS

☐ 47550 — BLOCAGE DIFFÉRENTIEL INTER ROUES  
DIFFERENTIAL LOCK BETWEEN WHEELS

☐ 47551 — DÉTAIL CYLINDRE BLOCAGE  
DETAIL OF LOCK CYLINDER

☐ 47570 — COMMANDE CHANGEMENT RAPPORT  
RATIO CHANGE CONTROL

# 476 — ADAPTATION SUR TÊTE DE PONT ADAPTATION ON DRIVE AXLE HEAD

☐ 47610 — CARTER D'ADAPTATION  
ADAPTATION CASTING

☐ 47620 — COUPLE ET ARBRES  
CROWN WHEEL AND PINION AND SHAFTS

☐ 47640 — DIFFÉRENTIEL INTER-PONTS  
DIFFERENTIAL BETWEEN DRIVE AXLES

☐ 47650 — BLOCAGE DIFFÉRENTIEL  
DIFFERENTIAL LOCK

☐ 47651 — DÉTAIL CYLINDRE BLOCAGE  
DETAIL OF LOCK CYLINDER

☐ 47660 — ARBRE INTERPONTS  
SHAFT BETWEEN DRIVE AXLES

# 477 — ENTRAÎNEMENT DES ROUES DRIVE OF THE WHEELS

☐ 47710 — ARBRE DE ROUE  
WHEEL SHAFT

☐ 47740 — RÉDUCTEURS DANS ROUES  
REDUCTION GEARS IN WHEELS

☐ 47760 — RÉDUCTEUR INTERMÉDIAIRE  
INTERMEDIATE REDUCTION GEAR

# 48 — ROUES - PNEUMATIQUES CORRECTEURS DE COUPLE WHEELS - TYRES TORQUE CORRECTORS

☐ 48110 — ROUES - PNEUS  
WHEELS - TYRES

☐ 48120 — HABILLAGE DE ROUE  
WHEEL LINING

☐ 48140 — CORRECTEURS DE COUPLE  
TORQUE CORRECTORS

# 49 — TRANSMISSIONS - RALENTISSEUR ÉLECTRIQUE PROPELLER SHAFTS - ELECTRICAL RETARDER

## 491 — TRANSMISSION MOTEUR A PONT PROPELLER SHAFT - ENGINE TO DRIVE AXLE

☐ 49110 — TRANSMISSIONS  
PROPELLER SHAFTS

☐ 49111 — DÉTAIL TRANSMISSION  
DETAIL OF PROPELLER SHAFT

☐ 49140 — DAMPER SUR TRANSMISSION  
DAMPER ON PROPELLER SHAFT

☐ 49150 — PALIER RELAIS ET FIXATION  
CENTRE BEARING AND FIXING

## 492 — TRANSMISSION PONT A ROUES PROPELLER SHAFT - DRIVE AXLE TO WHEELS

☐ 49210 — TRANSMISSION PONT A ROUES  
PROPELLER SHAFT - DRIVE AXLE TO WHEELS

## 493 — RALENTISSEUR ÉLECTRIQUE ELECTRICAL RETARDER

☐ 49310 — RALENTISSEUR  
RETARDER

☐ 49320 — FIXATION RALENTISSEUR  
RETARDER FIXING

## 51 — FREINS BRAKES

### 512 — FREIN SUR ESSIEU AVANT BRAKE ON FRONT AXLE

- ☐ 51210 — FREIN  
BRAKE
- ☐ 51211 — DÉTAIL RÉCEPTEUR HYDRAULIQUE  
DETAIL OF HYDRAULIC RECEIVER
- ☐ 51230 — COMMANDE DE FREIN + CÂBLE  
BRAKE CONTROL + CABLE
- ☐ 51240 — TAMBOUR - DISQUE  
DRUM - DISC

### 513 — FREIN SUR ESSIEU MILIEU BRAKE ON CENTRE AXLE

- ☐ 51310 — FREIN  
BRAKE
- ☐ 51311 — DÉTAIL RÉCEPTEUR HYDRAULIQUE  
DETAIL OF HYDRAULIC RECEIVER
- ☐ 51330 — COMMANDE DE FREIN + CÂBLE  
BRAKE CONTROL + CABLE
- ☐ 51340 — TAMBOUR - DISQUE  
DRUM - DISC

### 514 — FREIN SUR ESSIEU AR. BRAKE ON REAR AXLE

- ☐ 51410 — FREIN  
BRAKE
- ☐ 51411 — DÉTAIL RÉCEPTEUR HYDRAULIQUE  
DETAIL OF HYDRAULIC RECEIVER
- ☐ 51430 — COMMANDE DE FREIN + CÂBLE  
BRAKE CONTROL + CABLE
- ☐ 51440 — TAMBOUR - DISQUE  
DRUM - DISC

### 515 — FREIN SUR PONT AVANT BRAKE ON FRONT DRIVE AXLE

- ☐ 51510 — FREIN  
BRAKE
- ☐ 51511 — DÉTAIL RÉCEPTEUR HYDRAULIQUE  
DETAIL OF HYDRAULIC RECEIVER
- ☐ 51530 — COMMANDE DE FREIN + CÂBLE  
BRAKE CONTROL + CABLE
- ☐ 51540 — TAMBOUR - DISQUE  
DRUM - DISC

### 516 — FREIN SUR PONT MILIEU BRAKE ON CENTRE DRIVE AXLE

- ☐ 51610 — FREIN  
BRAKE
- ☐ 51611 — DÉTAIL RÉCEPTEUR HYDRAULIQUE  
DETAIL OF HYDRAULIC RECEIVER
- ☐ 51630 — COMMANDE DE FREIN + CÂBLE  
BRAKE CONTROL + CABLE
- ☐ 51640 — TAMBOUR - DISQUE  
DRUM - DISC

### 517 — FREIN SUR PONT AR. BRAKE ON REAR DRIVE AXLE

- ☐ 51710 — FREIN  
BRAKE
- ☐ 51711 — DÉTAIL RÉCEPTEUR HYDRAULIQUE  
DETAIL OF HYDRAULIC RECEIVER
- ☐ 51730 — COMMANDE DE FREIN + CÂBLE  
BRAKE CONTROL + CABLE
- ☐ 51740 — TAMBOUR - DISQUE  
DRUM - DISC
- ☐ 51750 — FREIN DE PARCAGE  
PARKING BRAKE

## 52 — COMMANDE MÉCANIQUE FREINS MECHANICAL BRAKE CONTROL

- ☐ 52110 — PÉDALIER  
PEDAL ASSEMBLY
- ☐ 52120 — LIAISON PÉDALIER ROBINET + STOP  
CONNECTION BETWEEN PEDAL ASSEMBLY  
AND COCK + STOP
- ☐ 52210 — BOITIER FREIN A MAIN  
HAND BRAKE HOUSING
- ☐ 52220 — TIMONERIES FREINS  
BRAKE LINKAGE

## 53 — COMMANDE PNEUMATIQUE FREINS PNEUMATIC BRAKE CONTROL

- ☐ 53009 — DÉTAIL DE RACCORDS  
DETAIL OF CONNECTIONS
- ☐ 53101 — CIRCUIT ALIMENTATION  
SUPPLY CIRCUIT
- ☐ 53102 — CIRCUIT ANTIGEL  
ANTI-FREEZE CIRCUIT
- ☐ 53201 — CIRCUIT D'ACCUMULATION  
ACCUMULATION CIRCUIT
- ☐ 53202 — FIXATION RÉSERVOIR  
TANK FIXING
- ☐ 53301 — CIRCUIT PRINCIPAL AV.  
MAIN CIRCUIT FRONT



- ☐ 53302 – CIRCUIT PRINCIPAL AR.  
MAIN CIRCUIT, REAR
- ☐ 53303 – COMMANDE CORRECTEUR ET FIXATION  
CORRECTOR CONTROL AND FIXING
- ☐ 53401 – CIRCUIT FREIN DE REMORQUE  
TRAILER BRAKE CIRCUIT
- ☐ 53501 – CIRCUIT FREIN DE PARCAGE  
PARKING BRAKE CIRCUIT
- ☐ 53601 – CIRCUIT FREIN DE SECOURS  
EMERGENCY BRAKE CIRCUIT
- ☐ 53701 – CIRCUIT BREAK-VALVE  
BREAKING VALVE CIRCUIT

#### 538 – DÉTAIL APPAREILS DETAIL OF THE APPARATUSES

- ☐ 53811 – DÉTAIL ANTIGEL  
DETAIL OF ANTI-FREEZE
- ☐ 53815 – DÉTAIL CORRECTEUR FREINAGE  
DETAIL OF BRAKING CORRECTOR
- ☐ 53816 – DÉTAIL CYLINDRE DE FREIN  
DETAIL OF BRAKE CYLINDER
- ☐ 53817 – DÉTAIL DÉTENDEUR  
DETAIL OF PRESSURE REDUCING VALVE
- ☐ 53818 – DÉTAIL ÉLECTROVALVE  
DETAIL OF ELECTROVALVE
- ☐ 53821 – DÉTAIL ÉPURATEUR  
DETAIL OF CLEANER  
DÉTAIL GROUPE OLÉO PNEU 55811  
DETAIL OF OLEO-PNEUMATIC 55811  
DÉTAIL HYDROVAC 55812  
DETAIL OF HYDROVAC 55812
- ☐ 53835 – DÉTAIL DOUBLE VALVE D'ARRÊT  
DETAIL OF DOUBLE SHUT-OFF VALVE
- ☐ 53841 – DÉTAIL RÉGULATEUR  
DETAIL OF REGULATOR
- ☐ 53842 – DÉTAIL ROBINET CDE A PIED  
DETAIL OF FOOT CONTROL COCK
- ☐ 53843 – DÉTAIL ROBINET CDE A MAIN  
DETAIL OF HAND CONTROL COCK
- ☐ 53845 – DÉTAIL TÊTE D'ACCOUPLEMENT  
DETAIL OF COUPLING HEAD
- ☐ 53850 – DÉTAIL VALVE D'APPLICATION  
DETAIL OF SERVO DISTRIBUTOR
- ☐ 53851 – DÉTAIL VALVE D'ARRÊT  
DETAIL OF SHUT-OFF VALVE
- ☐ 53852 – DÉTAIL VALVE DE BARRAGE  
DETAIL OF CHECK VALVE

- ☐ 53853 – DÉTAIL VALVE DESSERRAGE RAPIDE  
DETAIL OF QUICK RELEASE VALVE
- ☐ 53854 – DÉTAIL VALVE D'INTERDICTION  
DETAIL OF SHUT-OFF VALVE
- ☐ 53855 – DÉTAIL VALVE D'INVERSION  
DETAIL OF REVERSING VALVE
- ☐ 53856 – DÉTAIL VALVE DE PROTECTION  
DETAIL OF PROTECTING VALVE
- ☐ 53857 – DÉTAIL VALVE DE PURGE  
DETAIL OF BLEEDER VALVE
- ☐ 53858 – DÉTAIL VALVE DE RÉDUCTION  
DETAIL OF REDUCING VALVE
- ☐ 53859 – DÉTAIL VALVE RELAIS  
DETAIL OF RELAY VALVE
- ☐ 53860 – DÉTAIL VALVE DE RETENUE  
DETAIL OF NON RETURN VALVE
- ☐ 53861 – DÉTAIL VALVE DE RUPTURE  
DETAIL OF BREAKING VALVE
- ☐ 53880 – DÉTAIL APPAREILS DIVERS  
DETAIL OF MISCELLANEOUS APPARATUSES

#### 539 – CONTACTEURS SUR CIRCUITS FIXATIONS CANALISATIONS CONTACTORS ON CIRCUITS FIXING OF PIPINGS

- ☐ 53910 – FIXATION CANALISATIONS  
FIXING OF PIPINGS
- ☐ 53920 – CONTACTEURS  
CONTACTORS

### 54 – SERVITUDES PNEUMATIQUES PNEUMATIC SYSTEMS

- ☐ 54110 – CIRCUIT RELEVAGE D'ESSIEU  
AXLE LIFTING CIRCUIT
- ☐ 54120 – CIRCUIT SUSPENSION PNEUMATIQUE  
PNEUMATIC SUSPENSION CIRCUIT
- ☐ 54130 – RÉHAUSSEMENT ET AFFAISSEMENT  
RAISING AND LOWERING
- ☐ 54140 – CIRCUIT DE CDE DE TREUIL  
WINCH CONTROL CIRCUIT
- ☐ 54210 – CIRCUIT FREIN SUR ÉCHAPPEMENT  
CIRCUIT OF BRAKE ON EXHAUST
- ☐ 54230 – CIRCUIT ÉTOUFFOIR SUR ADMISSION  
CIRCUIT OF SPARK ARRESTER ON INLET
- ☐ 54240 – CIRCUIT ARRÊT SÉCURITÉ MOTEUR  
CIRCUIT OF ENGINE SAFETY STOP

## 55 - COMMANDE HYDRAULIQUE DE FREINS

### HYDRAULIC BRAKE CONTROL

- ☐ 55301 - CIRCUIT ALIMENTATION  
SUPPLY CIRCUIT
- ☐ 55302 - CIRCUIT ACCUMULATION  
ACCUMULATION CIRCUIT
- ☐ 55303 - CIRCUIT FREIN AV.  
FRONT BRAKE CIRCUIT
- ☐ 55304 - CIRCUIT FREIN AR.  
REAR BRAKE CIRCUIT
- ☐ 55305 - COMMANDE DE CORRECTEUR  
CORRECTOR CONTROL
- ☐ 55306 - CIRCUIT DE DÉPRESSION  
DEPRESSION CIRCUIT

### 558 - DÉTAIL APPAREILS HYDRAULIQUES DETAIL OF THE HYDRAULIC APPARATUSES

- ☐ 55811 - DÉTAIL CYL. AIR GROUPE OLÉO  
DETAIL OF AIR CYL. - OLEOPN. GROUP
- ☐ 55812 - DÉTAIL SERVO FREIN  
DETAIL OF SERVO BRAKE
- ☐ 55813 - DÉTAIL MAÎTRE CYLINDRE  
DETAIL OF MASTER CYLINDER
- ☐ 55818 - DÉTAIL RÉSERVOIR  
DETAIL OF TANK
- ☐ 55819 - DÉTAIL ROBINET  
DETAIL OF COCK
- ☐ 55821 - DÉTAIL LIMITEUR PRESSION  
DETAIL OF PRESSURE LIMITER
- ☐ 55822 - DÉTAIL INDICATEUR BY PASS  
DETAIL OF BY PASS INDICATOR
- ☐ 55823 - DÉTAIL CONJONCTEUR DISJONCTEUR  
DETAIL OF SELF-ACTING SWITH
- ☐ 55824 - DÉTAIL PRISE DE PRESSION  
DETAIL OF PRESSURE INTAKE
- ☐ DÉTAIL CYL. DE ROUE VOIR CHAP. 51  
DETAIL OF WHEEL CYL. SEE CHAP. 51

- ☐ 54250 - CIRCUIT LIMITATION VITESSE  
CIRCUIT OF SPEED LIMITATION
- ☐ 54260 - CIRCUIT LIMITATION RÉGIME MOTEUR  
CIRCUIT OF ENGINE SPEED LIMITATION
- ☐ 54321 - CIRCUIT SERVITUDES BOITE VITESSES  
CIRCUIT OF GEAR BOX SYSTEMS
- ☐ 54325 - CIRCUIT SERVITUDES BOITE TRANSFERT  
CIRCUIT OF TRANSFER BOX SYSTEMS
- ☐ 54330 - CIRCUIT SERVITUDES PMT  
CIRCUIT OF PTO SYSTEMS
- ☐ 54410 - BLOCAGE DIFFÉRENTIEL INTER-ROUES  
DIFFERENTIAL LOCK BETWEEN WHEELS
- ☐ 54420 - BLOCAGE DIFFÉRENTIEL INTER-PONTS  
DIFFERENTIAL LOCK BETWEEN DRIVE AXLES
- ☐ 54430 - BLOCAGE DIFFÉRENTIEL VÉH. 6×6  
DIFFERENTIAL LOCK - VEHICLE 6×6
- ☐ 54440 - COMMANDE PONT A DEUX VITESSES  
CONTROL OF DRIVE AXLE WITH TWO GEAR
- ☐ 54510 - CIRCUIT ALIMENTATION SERVITUDES  
SUPPLY CIRCUIT OF SYSTEMS
- ☐ 54601 - CIRCUIT SERVITUDES DIVERSES  
CIRCUIT OF MISCELLANEOUS SYSTEMS
- ☐ 54660 - CIRCUIT INTERRUPTEUR GÉNÉRAL  
CIRCUIT OF MAIN SWITH

### 548 - DÉTAIL APPAREILS DE SERVITUDES DETAIL OF SYSTEM APPARATUSES

- ☐ 54811 - DÉTAIL DÉTENDEUR  
DETAIL OF AIR REDUCING VALVE
- ☐ 54815 - DÉTAIL ÉLECTROVALVE  
DETAIL OF ELECTROVALVE
- ☐ 54821 - DÉTAIL ROBINET DE COMMANDE  
DETAIL OF CONTROL COCK
- ☐ 54825 - DÉTAIL CYLINDRE  
DETAIL OF CYLINDER
- ☐ 54831 - DÉTAIL VALVE DE NIVELLEMENT  
DETAIL OF LEVELLING VALVE
- ☐ 54835 - DÉTAIL DOUBLE VALVE D'ARRÊT  
DETAIL OF DOUBLE SHUT-OFF VALVE
- ☐ 54841 - DÉTAIL APPAREILS DIVERS  
DETAIL OF MISCELLANEOUS APPARAT.

### 549 - FIXATIONS TUYAUTERIES FIXING OF THE PIPINGS

- ☐ 54910 - FIXATIONS TUYAUTERIES  
FIXING OF THE PIPINGS

## 60 – ENSEMBLE CARROSSERIE BODY UNIT

☐ 60110 – ENSEMBLE CARROSSERIE VEH. INDUS.  
-CABINE-ETC  
BODY UNIT - LORRIES  
-CAB-ETC

☐ 60510 – ENSEMBLE CARROSSERIE CARS  
BODY UNIT - COACHES

## 61 – STRUCTURE DE CARROSSERIE BODY STRUCTURE

☐ 61100 – SOUBASSEMENT CABINE  
CAB SUBSTRUCTURE

☐ 61210 – SOUBASSEMENT CARS  
SUBSTRUCTURES COACHES

☐ 61220 – PLANCHER-PASSAGE DE ROUES (CARS)  
FLOOR BOARD-WHEEL HOUS. (COACHES)

☐ 61240 – EMMARCHEMENT (CARS)  
RUNNING-BOARD (COACHES)

☐ 61250 – OSSATURE BANQUETTE AR (CARS)  
REAR BENCH FRAME (COACHES)

☐ 61260 – TOLERIE COFFRES A BAGAGES  
BOOT SHEETING

☐ 61300 – FACE AVANT  
FRONT WALL

☐ 61310 – OSSATURE FACE AVANT (CARS)  
FRONT WALL FRAME (COACHES)

☐ 61320 – PLANCHE DE BORD-TABLIER AV (CARS)  
SWITCHBOARD-FRONT PANEL (COACHES)

☐ 61330 – ENCADREMENT PARE-BRISE (CARS)  
WINDSCREEN FRAME (COACHES)

☐ 61340 – TOLERIE EXTÉRIEURE FACE AV. (CARS)  
OUTER SHEETING OF FRONT WALL (COA.)

☐ 61400 – FACE LATÉRALE GAUCHE  
SIDE WALL, L.H.

☐ 61410 – OSSATURE FACE LATÉR. GAUCHE (CARS)  
FRAME OF SIDE WALL, L.H. (COACHES)

☐ 61430 – TOLERIE FACE LATÉRALE GAUCHE (CARS)  
SHEETING OF SIDE WALL, L.H. (COACHES)

☐ 61500 – FACE LATÉRALE DROITE  
SIDE WALL, R.H.

☐ 61510 – OSSATURE FACE LATÉR. DROITE (CARS)  
FRAME OF SIDE WALL, R.H. (COACHES)

☐ 61530 – TOLERIE FACE LATÉRALE DROITE (CARS)  
SHEETING OF SIDE WALL. R.H. (COACHES)

☐ 61600 – FACE AR  
REAR WALL

☐ 61610 – OSSATURE FACE AR. (CARS)  
REAR WALL FRAME (COACHES)

☐ 61620 – TOLERIE FACE AR. (CARS)  
REAR WALL SHEETING (COACHES)

☐ 61700 – PAVILLON  
ROOF

☐ 61710 – OSSATURE PAVILLON (CARS)  
ROOF FRAME (COACHES)

☐ 61730 – TOLERIE PAVILLON (CARS)  
ROOF SHEETING (COACHES)

☐ 61780 – ÉQUIPEMENT TROLLEYBUS  
TROLLEYBUS EQUIPMENT

☐ 61810 – SÉPARATIONS - FOURGONS ETC.  
SEPARATIONS - BOX-VAN TRUCKS ETC.

☐ 61817 – PIÈCES LIAISON INTERFACES  
PANEL CONNECTING PARTS

☐ 61920 – CLOISONS ET RENFORTS  
PARTITIONS AND REINFORCEMENTS

☐ 61950 – SUPPORTS  
BRACKETS

## 62 – ÉLÉMENTS AMOVIBLES ET RAPPORTÉS

### REMOVABLE AND ADDED ELEMENTS

☐ 62100 – CAPOTS INTÉRIEURS - TRAPPES  
INNER BONNETS-FLAPS

☐ 62200 – CALANDRE ET ÉLÉMENTS RAPPORTÉS  
SUR FACE AV.  
RADIATOR SCREEN AND ELEMENTS  
ADDED TO FRONT WALL

☐ 62310 – PASSAGE DE ROUE - MARCHEPIEDS  
WHEEL HOUSING - RUNNING BOARDS

☐ 62320 – AILES  
WINGS

☐ 62410 – ÉLÉMENTS RAPPORTÉS SUR FACE AR.  
ELEMENTS ADDED TO REAR WALL

☐ 62600 – PORTE DE COFFRES - COFFRES  
BOX DOORS - BOXES

☐ 62700 – SERRURES-POIGNETS POUR COFFRE  
ET PORTES D'ACCÈS CARS ET BUS  
LOCKS-HANDLES FOR BOX  
AND ACCESS DOORS - COACHES-AUTOBUS

## 628 — PORTES D'ACCÈS VÉHICULES INDUS.

### ACCESS DOORS - INDUSTRIAL VEHICLES

- ☐ 62811 — COLLECTION DE BARILLETS  
SET OF LOCKING CYLINDERS
- ☐ 62820 — PORTES AVANT-ARTICULATION-ARRÊT  
FRONT DOORS - ARTICULATION - CKECK
- ☐ 62831 — ÉTANCHÉITÉ DE PORTE  
DOOR SEALING
- ☐ 62832 — LÈVE VITRE  
WINDOW LIFTER
- ☐ 62833 — SERRURE ET COMMANDE  
LOCK AND CONTROL
- ☐ 62834 — COULISSES  
SLIDES
- ☐ 62840 — PORTES LATÉRALES + ARTICULATION  
SIDE DOORS + ARTICULATION
- ☐ 62851 — ÉTANCHÉITÉ  
SEALING
- ☐ 62852 — SERRURE ET COMMANDE  
LOCK AND CONTROL
- ☐ 62870 — PORTE AR. HAYON - ARTICULATION  
REAR DOOR - GATE - ARTICULATION
- ☐ 62881 — ÉTANCHÉITÉ DE PORTE  
DOOR SEALING
- ☐ 62882 — LÈVE-VITRE  
WINDOW LIFTER
- ☐ 62883 — SERRURE ET COMMANDE  
LOCK AND CONTROL
- ☐ 62884 — COULISSES  
SLIDES

## 629 — PORTES D'ACCÈS - CARS - VEH. MIL.

### ACCESS DOORS - COACHES - MILITARY VEHICLES

- ☐ 62911 — PORTE AVG  
DOOR, FRONT, L.H.
- ☐ 62912 — PORTE AVD  
DOOR, FRONT, R.H.
- ☐ 62913 — PORTE CENTRALE  
CENTRE DOOR
- ☐ 62914 — PORTE AR.  
REAR DOOR

- ☐ 62920 — MÉCANISME CDE DES PORTES  
DOOR CONTROL MECHANISM

- ☐ 62930 — APPAREILS PNEUMATIQUES-ÉLECTRIQUES  
PNEUMATIC-ÉLECTRIC APPARATUSES

- ☐ 62931 — DÉTAIL APPAREILS  
DETAIL OF APPARATUSES

## 63 — BAIES - GLACES - CLIMATISATION ISOLATION WINDOWS-GLASS PANES-AIR CONDITIONING INSULATION

- ☐ 63110 — PARE BRISE - LUNETTE AR.  
GLACES LATÉRALES  
WINDSCREEN - REAR WINDOW  
SIDE GLASS PANES

- ☐ 63120 — GLACES DE PORTE  
DOOR GLASS PANES

- ☐ 63160 — BAIES COMPLÈTES - CARS BUS  
COMPLETE WINDOWS-COACHES-AUTOBUS

- ☐ 63161 — DÉTAIL BAIES  
DETAIL OF WINDOWS

- ☐ 63170 — GLACES DIVERSES-SÉPARATION  
GIROUETTE  
MISCELLANEOUS GLASS PANES-SEPAR.  
WEATHERCOCK

- ☐ 63410 — AÉRATEURS - VENTILATEURS  
VENTILATORS - FANS

- ☐ 63411 — DÉTAIL AÉRATEUR  
DETAIL OF VENTILATOR

- ☐ 63430 — GAINES D'AÉRATION  
VENTILATING DUCTS

## 635 — CHAUFFAGE DÉGIVRAGE - DESEMBUAGE HEATING - DEFROSTING

- ☐ 63510 — APPAREIL ET CANALISATION + CDE  
APPARATUS AND PIPINGS + CONTROL

- ☐ 63511 — DÉTAIL APPAREIL  
DETAIL OF APPARATUS

- ☐ 63520 — CHAUFFAGE AUXIL. ET CANALISATIONS  
AUXILIARY HEATING AND PIPINGS

- ☐ 63521 — DÉTAIL APPAREIL  
DETAIL OF APPARATUS

- ☐ 63530 — GAINES CHAUFFAGE-DÉGIVRAGE  
HEATING DUCTS - DEFROSTING

637 — AIR CONDITIONNÉ  
AIR CONDITIONING

☐ 63710 — APPAREIL ET CANALISATIONS  
APPARATUS AND PIPINGS

☐ 63711 — DÉTAIL APPAREIL  
DETAIL OF APPARATUS

☐ 63720 — GAINES  
DUCTS

639 — ISOLATION PHONIQUE-THERMIQUE  
SOUND - HEAT INSULATION

☐ 63910 — ISOLATION INTÉRIEURE  
INNER INSULATION

☐ 63920 — ISOLATION COMPARTIMENT MOTEUR  
ENGINE ROOM INSULATION

☐ 63940 — ISOLATION EXTÉRIEUR  
OUTER INSULATION

## 64 — ÉQUIPEMENT INTÉRIEUR INNER EQUIPMENT

☐ 64110 — PLANCHER  
FLOOR BOARD

☐ 64120 — GARNISSAGE DE PLANCHER  
FLOOR BOARD MATS

☐ 64210 — GARNISSAGE FACE AV.  
FRONT WALL LINING

☐ 64220 — GARNISSAGE FACE LATÉRALE AR.  
LINING OF REAR SIDE WALL

☐ 64230 — GARNISSAGE PAVILLON  
ROOF LINING

☐ 64240 — GARNISSAGE INTÉRIEUR-SÉPARATION  
INNER LINING - SEPARATION

☐ 64250 — OBTURATEURS  
OBTURATORS

☐ 64260 — GARNISSAGE NACELLE  
NACELLE LINING

644 — ACCESSOIRES POSTE CONDUITE  
CONTROL STAND ACCESSORIES

☐ 64410 — PLANCHE DE BORD  
SWITCHBOARD

☐ 64420 — CONSOLE BOÎTIERS  
HOUSING BRACKET

☐ 64430 — PORTE-BAGAGES - PORTE-MANTEAUX  
CENDRIERS - TABLIER PROTECTION  
LUGGAGE CARRIER - COAT HOOK  
ASH TRAYS - PROTECTING APRON

☐ 64440 — ARMOIRE RANGEMENT - COFFRES  
VIDE POCHES  
CUPBOARD - BOXES  
GLOVE BOX

645 — POSTE DE PERCEPTION  
CONDUCTOR'S STAND

☐ 64510 — POSTE DE PERCEPTION - COFFRE  
OBJETS TROUVÉS - OBLITÉRATEUR  
CONDUCTOR'S SEAT - BOX  
OBJECT FOUND - OBLITERATOR

646 — ACCESSOIRES SÉCURITÉ  
RÈGLEMENTATION  
SAFETY ACCESSORIES  
RULING

☐ 64610 — PARE-SOLEIL  
SUN SCREEN

☐ 64620 — RÉTROVISEURS INTÉRIEURS  
INNER DRIVING MIRRORS

☐ 64630 — PLAQUES INDICATRICES  
INDICATOR PLATES

☐ 64640 — PHARMACIE - EXTINCTEUR - MARTEAU  
BRISE-GLACE - SUPPORT TRIANGLE  
PHARMACY - EXTINGUISHER  
ICE BREAKER - TRIANGLE BRACKET

☐ 64650 — CEINTURES SÉCURITÉ  
SEAT BELTS

647 — COLONNES - MAINS COURANTES  
SÉPARATIONS - POIGNÉES  
COLUMNS - HAND RAILS  
SEPARATIONS - HANDLES

☐ 64710 — POIGNÉES  
HANDLES

☐ 64720 — COLONNES ET MAINS COURANTES  
COLUMNS AND HAND RAILS

☐ 64730 — SÉPARATIONS  
SEPARATIONS

648 — ACCESSOIRES CONFORT PASSAGERS  
PASSENGER COMFORT ACCESSORIES

☐ 64810 — PORTE-BAGAGES - GAINES ÉCLAIRAGE  
LUGGAGE CARRIER - LIGHTING DUCTS

☐ 64820 — STORES - Rideaux - Cendriers  
ROLLER BLINDS - CURTAINS - ASH TRAYS

☐ 64830 — TOILETTES  
TOILET

☐ 64840 — BAR - RÉFRIGÉRATEUR  
BAR - REFRIGERATOR

## 65 — SIEGES - BANQUETTES - COUCHETTE SEATS - BENCHES - BERTH

651 — SIEGES D'EXPLOITATION - COUCHETTE  
WORKING SEATS - BERTH

☐ 65110 — SIÈGES D'EXPLOITATION  
WORKING SEATS

☐ 65121 — DETAIL SOCLE  
DETAIL OF FRAME

☐ 65131 — DÉTAIL SIÈGE  
DETAIL OF SEAT

☐ 65140 — COUCHETTE DE VÉH. INDUST.  
BERTH OF INDUSTRIAL VEHICLE

☐ 65150 — MISÉRICORDE DE NACELLE  
NACELLE GUARD RAIL

652 — SIÈGES PASSAGERS CARS ET BUS  
PASSENGER SEATS - COACHES AND AUTOBUS

☐ 65210 — ENSEMBLE SIÈGES PASSAGERS  
PASSENGER SEAT ASSEMBLY

☐ 65211 — DÉTAIL SIÈGE  
DETAIL OF SEAT

☐ 65420 — BANQUETTE AR.  
REAR BENCH

655 — ÉQUIPEMENT DE SIÈGE  
SEAT EQUIPMENT

☐ 65510 — TÊTIÈRE  
HEAD REST

☐ 65520 — ACCOUDOIRS  
ARM REST

☐ 65560 — STRAPONTINS  
FLAP SEATS

☐ 65600 — ACCESSOIRES DE SIÈGES  
CENDRIERS - NUMÉROTATION  
SEAT ACCESSORIES - ASH TRAYS  
NUMBERING

## 66 — ÉQUIPEMENT EXTÉRIEUR OUTER EQUIPMENT

☐ 66110 — RÉTROVISEUR EXTÉRIEUR  
OUTER DRIVING MIRROR

☐ 66210 — BAVETTES - EQUI. ANTISALISSURES  
MUDGUARD FLAPS - DUST PROTECT. EQUIP.

☐ 66220 — AÉRODYNAMISME - VISIÈRES  
AERODYNAMICS - VISORS

☐ 66310 — POIGNÉES  
HANDLES

☐ 66410 — MOULURES - ENJOLIVEURS CARROSSERIE  
MOULDINGS - ORNAMENTS OF BODY

☐ 66430 — ENJOLIVEURS ROUES  
ORNAMENTS OF WHEELS

☐ 66611 — PARE-CHOCS AV.  
FRONT BUMPERS

☐ 66612 — PARE-CHOCS LATÉRAL  
SIDE BUMPERS

☐ 66615 — PARE-CHOCS AR.  
REAR BUMPERS

☐ 66641 — AILES AV. SUR CHASSIS  
FRONT WINGS ON CHASSIS

☐ 66645 — AILES AR. SUR CHASSIS  
REAR WINGS ON CHASSIS

☐ 66660 — PLAQUES MINÉRALOGIQUES  
NUMBER PLATES

☐ 66670 — MONOGRAMMES - INSCRIPTIONS  
MONOGRAMS - INSCRIPTIONS

☐ 66711 — PLATEFORME + MARCHEPIEDS  
PLATFORM + RUNNING BOARDS

☐ 66715 — GALERIE A BAGAGES  
LUGGAGE GRID

☐ 66716 — RAMPE DE DÉCHARGEMENT  
DISCHARGING RAMP

☐ 66717 — ÉCHELLE  
LADDER

☐ 66720 — SUPPORTS - PHARE - PANOPLIE  
BRACKETS - HEADLAMPS - TOOL BAG

668 — FIXATION CARROSSERIE - BASCULEMENT  
BODY FIXING - TIPPING

☐ 66810 — FIXATION ET SUSPENSION  
FIXING AND SUSPENSION

☐ 66820 — BASCULEMENT - ARTICULATION AV.  
TIPPING - FRONT ARTICULATION

☐ 66830 — ASSISTANCE BASCULEMENT  
TIPPING ASSISTANCE

☐ 66831 — DÉTAIL VÉRIN  
DETAIL OF CYLINDER

☐ 66832 — DÉTAIL POMPE  
DETAIL OF PUMP

- ☐ 66841 — BASCULEMENT - VERROUILLAGE  
TIPPING - LOCKING
- ☐ 66842 — COMMANDES DE VERROUILLAGE ET  
DE DÉVERROUILLAGE  
LOCKING AND UNLOCKING  
CONTROLS
- ☐ 66843 — RETENUE DE CABINE  
CAB RETAINING
- ☐ 66910 — ARTICULATION  
ARTICULATION
- ☐ 66930 — SOUFFLET ET FIXATION  
BELLONS AND FIXING

**67 — INDICATION DE LIGNE - PUBLICITÉ**  
LINE INDICATION - ADVERTISEMENT

- ☐ 67111 — GIROUETTE AV.  
FRONT DIRECTION INDICATOR
- ☐ 67115 — GIROUETTE LATÉRALE  
SIDE DIRECTION INDICATOR
- ☐ 67120 — NUMÉRO LIGNE - ITINÉRAIRE  
LINE NUMBER - ITINERARY
- ☐ 67130 — PLAN DE LIGNE INT. - INDICATIONS  
CLIENTS  
INNER FINE PLAN - CUSTOMER  
INDICATIONS
- ☐ 67210 — PUBLICITÉ EXTÉRIEURE  
OUTER ADVERTISEMENT
- ☐ 67220 — PUBLICITÉ INTÉRIEURE  
INNER ADVERTISEMENT

**68 — PEINTURE - PROTECTION**  
PAINT - PROTECTION

- ☐ 68000 — PEINTURE - PROTECTION ÉTANCHÉITÉ  
PAINT - PROTECTION SEALING

**69 — ADAPTATION DE CARROSSERIE**  
BODY ADAPTATION

- ☐ 69120 — PLATEAU-PLANCHER  
PLATFORM-FLOOR BOARD
- ☐ 69130 — HAYONS-RIDELLES  
TAILGATES-SIDE BOARDS
- ☐ 69140 — AILES ET BAVETTES  
WINGS AND MUDSHIELDS
- ☐ 69150 — BÂCHE ET ARCEAUX  
CANVAS TOP AND BOWS
- ☐ 69170 — ÉQUIPEMENT DE PLATEAU-COFFRE  
PLATFORM-BOOT EQUIPMENT

## 71 — MOTEUR ÉLECTRIQUE TRACTION ELECTRIC TRACTION MOTOR

☐ 71001 — MOTEUR ASSEMBLÉ  
MOTOR, ASSEMBLED

## 72 — ALIMENTATION ÉLECTRIQUE ELECTRICAL SUPPLY

### 721 — ACCUMULATION ACCUMULATION

☐ 72110 — BATTERIES - CABLES  
BATTERIES - CABLES

☐ 72130 — COUPE BATTERIE - PRISE CHARGE  
BATTERY SWITCH

### 722 — ANTIPARASITAGE SCREENING

☐ 72210 — TRESSSES - CONDENSATEURS  
DIODES - FILTRES  
EARTH STRAPS - CAPACITORS  
DIODES - FILTERS

### 724 — FAISCEAUX BUNDLES

☐ 72401 — FAISCEAUX  
BUNDLES

☐ 72490 — FIXATION FAISCEAUX  
BUNDLE FIXING

☐ 72499 — DÉTAIL FAISCEAUX  
DETAIL OF BUNDLES

### 725 — APPAREILS DE CONNEXION CONNECTING APPARATUSES

☐ 72510 — UNITÉ RACCORDEMENT  
CONNECTING UNIT

☐ 72520 — BOITIERS - PLAQUES RACCORDS  
HOUSINGS - PLATES-CONNECTIONS

☐ 72530 — FUSIBLES - BOITIERS  
FUSES - HOUSINGS

☐ 72540 — PRISES - FLEXIBLES  
PLUG SOCKETS - HOSES

### 726 — RELAIS CENTRALE CLIGNOTANTE RELAY FLASHER UNIT

☐ 72610 — CENTRALE CLIGNOTANTE  
FLASHER UNIT

☐ 72621 — APPAREILS ÉCLAIRAGE - SIGNALISATION  
LIGHTING - SIGNALLING APPARATUSES

☐ 72622 — APPAREILS MOTEUR  
MOTOR APPARATUSES

☐ 72623 — APPAREILS POUR BOITE VITESSES  
APPARATUSES FOR GEAR BOX

☐ 72624 — APPAREILS UTILISATIONS DIVERSES  
APPARATUSES FOR VARIOUS UTILIZATIONS

## 73 — POSTE DE CONDUITE CONTROL STAND

### 731 — TABLEAU DE BORD SWITCHBOARD

☐ 73110 — TABLEAU DE BORD  
SWITCHBOARD

☐ 73120 — TABLEAU AR.  
REAR BOARD

### 732 — MESURE ET CONTRÔLE MEASURING AND CHECKING

☐ 73210 — COMPTEUR - CABLE - DISQUES  
SPEEDOMETER - FLEX. SHAFT - DISCS

☐ 73220 — COMPTE TOURS - CABLE - TOTALISATEUR  
REVOL. COUNTER - FLEX. SHAFT - ADDER

☐ 73240 — APPAREILS DE MESURE ET CONTRÔLE  
AMPÈREMÈTRE - VOLTO-HUILE  
AIR - EAU - ETC.  
MEASURING AND CHECKING APPARATUSES  
AMMETER - VOLTO-OIL  
AIR - WATER - ETC.

### 733 — APPAREILS DE COMMANDE CONTROL APPARATUSES

☐ 73310 — CDE DÉMARRAGE - PRÉCHAUFFAGE  
STARTING - PREHEATING CONTROL

☐ 73320 — CDE BV - PMT - BT  
GEAR BOX - PTO - TRANSFER BOX CONTROL

☐ 73330 — CDE RALENTISSEUR - PONT  
ENGINE BRAKE CONTROL - DRIVE AXLE

☐ 73340 — CDE ÉCLAIRAGE - SIGNALISATION  
LIGHTING - SIGNALLING CONTROL

☐ 73350 — CDE ESSUIE-GLACE - LAVE-GLACE  
LÈVE-GLACE - ALLUME-CIGARES  
WINDSCREEN WIPER - WINDSHIELD WASH.  
WINDOW LIFTER - CIGAR LIGHTER CONTROL

☐ 73360 — CDE ÉCLAIRAGE INTÉRIEUR  
CHAUFFAGE - VENTILATION  
INNER LIGHTING - HEATING  
VENTILATION CONTROL

☐ 73369 — CDE PORTES-SERVITUDES DIVERSES  
CONTROL OF MISCELLANEOUS SYSTEMS



734 — VOYANTS - TÉMOINS  
PILOT LAMPS - BUZZERS

☐ 73410 — VOYANTS  
PILOT LAMPS

☐ 73430 — TÉMOINS SONORES  
BUZZERS

## **74 — ÉCLAIRAGE ET SIGNALISATION** LIGHTING AND SIGNALLING

741 — ÉCLAIRAGE EXTÉRIEUR  
OUTER LIGHTING

☐ 74110 — PROJECTEURS AV. + CORRECTION  
FRONT HEAD-LIGHTS + CORRECTION

☐ 74120 — PROJECTEURS AUXILIAIRES AV.  
AUXILIARY FRONT HEAD-LIGHTS

☐ 74130 — PROJECTEUR REcul  
REVERSING LIGHT

☐ 74140 — PROJECTEUR TRAVAIL  
WORKING LIGHT

742 — SIGNALISATION EXTÉRIEURE  
OUTER SIGNALLING

☐ 74210 — SIGNALISATION AV. ET LATÉRALE  
FRONT AND SIDE SIGNALLING

☐ 74230 — SIGNALISATION AR.  
REAR SIGNALLING

☐ 74240 — GYROPHARE-D. LUMINEUX  
FLASHING LAMP

743 — AVERTISSEURS  
HORNS

☐ 74310 — AVERTISSEURS - SIRÈNE  
HORNS - SIREN

744 — ÉCLAIRAGE INTÉRIEUR  
INNER LIGHTING

☐ 74410 — ÉCLAIRAGE INTÉRIEUR  
INNER LIGHTING

## **75 — ACCESSOIRES** ACCESSORIES

751 — ACCESSOIRES DE VISIBILITÉ  
VISIBILITY ACCESSORIES

☐ 75110 — ESSUIE-GLACE  
WINDSCREEN WIPER

☐ 75120 — LAVE-GLACE  
WINDSHIELD WASHER

☐ 75130 — ESSUIE-GLACE - LAVE-PHARE  
HEAD-LIGHT WIPER - HEAD-LIGHT WASHER

752 — ACCESSOIRES DE CONFORT  
COMFORT ACCESSORIES

☐ 75210 — RADIO ET ÉQUIPEMENT  
RADIO AND EQUIPMENT

☐ 75220 — VENTILATEUR  
DRIVER'S VENTILATION

☐ 75230 — RÉFRIGÉRATEUR  
REFRIGERATOR

☐ 75290 — AUTRES ACCESSOIRES - MONTRE  
OTHER ACCESSORIES

## **76 — GIROQUETTES - PUBLICITÉ** PERCEPTION - INDICATIONS DIRECTION INDICATORS - ADVERTISEMENT PERCEPTION - INDICATIONS

761 — GIROQUETTE  
DIRECTION INDICATOR

☐ 76110 — GIROQUETTE AV.  
FRONT DIRECTION INDICATOR

☐ 76120 — GIROQUETTE AR.  
REAR DIRECTION INDICATOR

☐ 76130 — GIROQUETTE LATÉRALE  
SIDE DIRECTION INDICATOR

762 — PUBLICITÉ  
ADVERTISEMENT

☐ 76210 — PUBLICITÉ LUMINEUSE  
LUMINOUS ADVERTISEMENT

763 — POSTE DE PERCEPTION  
CONDUCTOR'S STAND

☐ 76310 — ALIMENTATION POSTE PERCEPTION  
CONDUCTOR'S STAND SUPPLY

764 — BOITIERS INDICATIONS PASSAGERS  
HOUSINGS - PASSENGER INDICATIONS

☐ 76410 — BOITIERS ET COMMANDES  
HOUSINGS AND CONTROLS

## **77 — EQUIPEMENTS SPÉCIFIQUES POUR** TROLLEYBUS SPECIFIC EQUIPMENTS FOR TROLLEYBUS

# FRANCAIS

## A

292 ACCELERATION  
ACCESSOIRES DE  
648 CONFORT  
752 ELECTRIQUES  
646 SECURITE  
656 SIEGES  
655 ACCOUDOIRS  
ADAPTATION DE  
456 PONT AV  
466 PONT MILIEU  
476 PONT AR  
233 ADMISSION AIR  
634 AERATEURS  
662 AERODYNAMISME  
623 AILES CABINE  
666 AILES CHASSIS  
637 AIR CONDITIONNE  
275 ALLUMAGE  
733 ALLUME CIGARE  
271 ALTERNATEUR  
135 AMORTISSEUR AR  
131 AMORTISSEUR AV  
732 AMPEREMETRE  
ANTIPARASITAGE  
722 CHASSIS  
274 MOTEUR  
662 ANTISALISSURES  
733 ANTIVOL DIRECTION  
APPAREILS  
726 ELECTRIQUES  
558 HYDRAULIQUES  
538 PNEUMATIQUES  
548 SERVITUDES  
163 APPUI DE BECHE  
213 ARBRE A CAMES  
ARBRE DE BOITE  
322 DE VITESSES  
352 TRANSFERT  
362 ARBRE DE PMT  
ARBRE DE ROUE  
457 AV  
467 MILIEU  
477 AR  
644 ARMOIRE  
293 ARRET MOTEUR  
764 ARRET DEMANDE  
154 ARTICULATION  
233 ASPIRATION AIR  
153 ATTELAGE  
743 AVERTISSEUR

## B

631 BAIES  
648 BAR  
BARRE ACCOUPLE  
422 ESSIEU AV  
432 ESSIEU MIL  
442 ESSIEU AR  
452 PONT AV  
462 PONT MIL  
472 PONT AR  
668 BASCULEMENT  
721 BATTERIES  
662 BAVETTES  
413 BIELLE DIRECTION  
212 BIELLE MOTEUR  
137 BIELLE REACTION  
619 BLINDAGE  
211 BLOC CYLINDRE  
544 BLOCAGE DIFF  
137 BOGGIE  
350 BOITE TRANSFERT  
543 " CIRCUITS  
393 " COMMANDE  
399 " SUSPENSION  
320 BOITE VITESSES  
392 " COMMANDE  
733 " CDE ELECT  
543 " SERVITUDES  
399 " SUSPENSION  
411 BOIT DIRECTION  
764 BOITERS  
INDICATIONS  
764 BOUTON ARRET  
DEMANDE

## C

212 CABESTAN  
601 CABINE  
668 CABINE FIXATIO  
732 CABLES COMPT  
721 CABLES BATTERIE  
622 CALANDRE  
215 CALORSTAT  
232 CANALISATIONS EAU  
231 CARBURANT  
622 CAPOT EXT  
621 CAPOT INT  
276 CAPTEUR ELECT  
223 CARBURATION  
CARROSSERIE

605 CARS  
601 CAMIONS  
CARTER DE  
351 BOITE TRANSFERT  
321 BOITE VITESSES  
321 EMBRAYAGE  
211 MOTEUR  
361 PRISE MVT  
646 CEINTURE SECURITE  
644 CENDRIER  
726 CENTRALE  
CLIGNOTANTE  
219 CENTRIFUGEUR  
HUILE  
151 CHAPE REMORQUE  
120 CHASSIS CADRE  
635 CHAUFFAGE  
212 CHEMISE MOTEUR  
CLIGNOTANTS  
726 (CENTRALE)  
742 (FEUX)  
637 CLIMATISEUR  
321 CLOCHE EMBRAYGE  
COFFRES  
141 DE CHASSIS  
626 DE CARROSSERIE  
COLLECTEUR  
214 ECHAPPEMENT  
214 ADMISSION  
COLLECTIONS DE  
320 BOITE VITESSES  
350 BOITE TRANSFERT  
210 MOTEUR  
647 COLONNES  
733 COMMANDES  
ELECTRIQUES  
261 COMPRESSEUR  
732 COMPTE TOURS  
266 (PRISE)  
732 COMPTEUR  
725 CONNEXIONS  
ELECTRIQUES  
CONTACTEURS  
323 BOITE VITESSES  
273 MOTEUR  
621 STOP / PEDALIER  
539 STOP PNEUMATIQUE  
732 CONTROLOGRAPHE  
315 CONVERTISSEUR  
CORPS D'  
421 ESSIEU AV  
431 ESSIEU MIL  
441 ESSIEU AR  
451 PONT AV

## D

461 PONT MILIEU  
471 PONT AR  
481 CORRECTEUR  
DE COUPLE  
721 COUPE BATTERIE  
COUPLE CONIQUE  
322 BOITE PONT  
455 PONT AV  
465 PONT MILIEU  
475 PONT AR  
315 COUPLEUR  
216 COURROIES  
COUSSINS D'AIR  
131 AV  
135 AR  
212 COUSSINETS  
MOTEUR  
321 COUVERCLE DE  
BOITE VITESSES  
363 CRABOTAGE CDE  
152 CROCHET DE  
REMORQUAGE  
213 CULASSE MOTEUR  
213 CULBUTEURS  
211 CUVETTE HUILE  
CYLINDRE FREIN  
VOIR FREIN  
CYLINDRE ROUE  
512 ESSIEU AV  
513 ESSIEU MIL  
514 ESSIEU AR  
515 PONT AV  
516 PONT MILIEU  
517 PONT AR  
322 DAMPER SUR  
BOITE VITESSES  
212 MOTEUR  
491 TRANSMISSION  
DEBRAYAGE  
391 CIRCUIT HYD  
313 COMMANDE  
521 PEDALE  
635 DEGIVRAGE  
DEMARRAGE  
291 COMMANDE  
733 CDE ELECT  
272 DEMARREUR  
162 DENEIGEMENT  
276 DIAGNOSTIC  
DIFFERENTIEL

544 CIRCUIT  
322 BOITE PONT  
352 BOITE TRANSFERT  
476 INTERPONTS  
INTERROUES  
455 AV  
465 MILIEU  
475 AR  
DIRECTION  
414 CIRCUIT  
410 COMPLETE  
412 COMMANDE  
413 BIELLE  
413 LEVIER  
422 SUR ESSIEU  
452 SUR PONT  
DISQUE FREIN  
(VOIR FREIN)  
213 DISTRIBUTION  
324 DOUBLEUR DE GAMME  
392 COMMANDE  
271 DYNAMO

## E

234 ECHAPPEMENT  
215 ECHANGEUR DE  
TEMPERATURE  
667 ECHELLE  
ECLAIRAGE  
741 EXTERIEUR  
744 INTERIEUR  
733 COMMANDE  
ELECTRICITE  
(VOIR DETAIL)  
312 EMBRAYAGE  
391 CIRCUIT HYD  
391 COMMANDE  
363 DE PMT  
664 ENJOLIVEURS  
212 EQUILIBREUR  
MOTEUR  
EQUIPEMENT  
276 DIAGNOSTIC  
266 SUR MOTEUR  
751 ESSUIE GLACE  
751 ESSUIE PHARE  
420 ESSIEU AV  
430 ESSIEU MILIEU  
440 ESSIEU AR  
ETOUFFOIR SUR  
233 ADMISSION

234 ECHAPPEMENT  
542 COMMANDE

## F

FACE AR  
616 TOLERIE  
624 ELEMENTS  
FACE AV  
613 TOLERIE  
622 ELEMENTS  
FACE FATERALE  
615 DROITE  
616 GAUCHE  
623 ELEMENTS  
724 FAISCEAUX  
ELECTRIQUES  
FILTRE DE  
233 AIR  
224 COMBUSTIBLE  
219 HUILE MOTEUR  
291 FLAMMSTART  
323 FOURCHETTES DE  
BOITE VITESSES  
522 FREIN A MAIN  
FREIN SUR  
512 ESSIEU AV  
513 ESSIEU MIL  
514 ESSIEU AR  
515 PONT AV  
516 PONT MILIEU  
517 PONT AR  
234 ECHAPPEMENT  
542 CIRCUIT  
FREIN A PIED  
521 COMMANDE  
FREIN HYD  
553 CIRCUIT  
FREIN PNEUMAT  
532 ACCUMULATION  
531 ALIMENTATION  
537 BREAKVALVE  
535 PARCAGE  
533 PRINCIPAL  
534 REMORQUE  
536 SECOURS  
APPAREILS  
(DETAIL)  
538 FIXATIONS  
539 CONTACTEURS  
FREIN INERTIE  
323 COMMANDE  
FUSEE DE

422 ESSIEU AV  
452 PONT AV  
725 FUSIBLES

## G

667 GALERIE A BAGAGES  
642 GARNISSAGE  
271 GENERATEUR  
671 GIROUETTE  
761 GIROUETTE  
(ELECTRICITE)  
631 GLACES  
628 GLACE DE PORTE  
GRAISSAGE  
329 BOITE VITESSES  
359 BOITE TRANSFERT  
191 CENTRALISE  
239 MOTEUR

## H

628 HAYON AR

## I

221 INJECTION  
222 INJECTEURS  
666 INSCRIPTIONS  
EXTERIEURES  
639 INSONORISATION  
INTERRUPTEUR  
GENERAL  
546 (CIRCUIT)  
639 ISOLATION

## J

231 JAUGE CARBUR  
JAUGE D'HUILE  
239 SUR CHASSIS  
219 SUR MOTEUR  
JOINTS POUR  
320 BOITE VITESSES  
210 MOTEUR

## L

751 LAVE GLACE  
628 LEVE GLACE  
292 LIMITEUR DE VITESSE  
542 (CIRCUIT)  
121 LONGERONS  
143 LOT DE BORD  
LUBRIFICATION  
191 CENTRALISEE  
219 MOTEUR  
239 LUBRIMATIC  
631 LUNETTE AR

## M

647 MAIN COURANTE  
MAITRE CYLINDRE  
391 DEBRAYAGE  
553 FREIN  
MANOCONTACT DE  
273 MOTEUR  
539 FREINS / STOP  
323 BOITE VITESSES

MARCHEPIED SUR  
623 CABINE  
667 CHASSIS  
646 MARTEAU BRISE  
GLACES  
732 MESURE  
(APPAREILS)  
666 MONOGRAMMES  
200 MOTEUR COMPLET  
710 MOTEUR ELECT  
DE TRACTION  
664 MOULURES  
EXTERIEURES  
MOYEU DE  
423 ESSIEU AV  
433 ESSIEU MILIEU  
443 ESSIEU AR  
453 PONT AV  
463 PONT MILIEU  
473 PONT AR

## O

642 OBTURATEURS DE  
CARROSSERIE  
143 OUTILLAGE

## P

491 PALIER RELAIS  
631 PARE BRISE  
666 PARE CHOCS  
234 PARE FLAMME  
646 PARE SOLEIL  
623 PASSAGE ROUES  
617 PAVILLON  
521 PEDALIER  
680 PEINTURE  
PERCEPTION  
645 (POSTE)  
763 (ELECTRICITE)  
646 PHARMACIE  
741 PHARE  
PIGNONS DE  
322 BOITE VITESSES  
352 BOITE TRANSFERT  
362 PRISE DE MVT  
213 DISTRIBUTION  
212 PISTON MOTEUR  
PIVOT DE  
137 BOGGIE  
422 ESSIEU AV  
432 ESSIEU MIL  
442 ESSIEU AR  
452 PONT AV  
462 PONT MILIEU  
472 PONT AR  
644 PLANCHE DE BORD  
641 PLANCHER  
666 PLAQUES D'IMMA-  
TRICULATION  
667 PLATE FORME  
EXTERIEURE  
POCHETTE JOINTS  
320 BOITE VITESSES  
350 BOITE TRANSFERT  
210 MOTEUR  
POIGNEES  
663 EXTERIEURES  
647 INTERIEURES  
628 DE PORTE  
POMPE D'  
223 ALIMENTATION  
221 INJECTION  
POMPE DE  
668 BASCULEMENT  
POMPE A HUILE  
MOTEUR  
219 BOITE VITESSES  
329 BOITE VITESSES  
359 BOITE TRANSFERT

263 POMPE A VIDE  
262 POMPE HYDRAULIQUE  
215 POMPE A EAU  
450 PONT AV.  
460 PONT MILIEU  
470 PONT AR  
544 PONT (CIRCUIT  
SERVITUDES)  
PORTES DE  
628 CAMIONS  
629 CARS-VEH MIL  
PORTE BAGAGES  
644 CONDUCTEUR  
648 PASSAGERS  
644 PORTE MANTEAUX  
142 PORTE ROUE  
644 POSTE DE  
CONDUITE  
(ACCESSOIRES)  
216 POULIES MOTEUR  
481 PNEUMATIQUES  
PRECHAUFFAGE  
733 COMMANDE  
214 RESISTANCES  
PREFILTRE  
233 AIR  
231 COMBUSTIBLE  
PRISE DE  
721 CHARGE  
266 COMPTE TOURS  
360 FORCE  
360 MOUVEMENT  
394 COMMANDE  
543 CIRCUIT  
322 TACHYMETRE  
725 PRISES  
ELECTRIQUES  
741 PROJECTEURS  
PUBLICITE

## R

725 RACCORDEMENT  
ELECTRIQUE  
RADIATEUR  
232 EAU  
329 HUILE BV  
239 HUILE MOTEUR  
752 RADIO  
292 RALENTI  
(COMMANDE)  
493 RALENTISSEUR  
ELECTRIQUE

733 COMMANDE  
326 HYDRAULIQUE  
214 REASPIRATION  
DES GAZ  
REDUCTEUR DANS  
457 ROUES AV  
467 ROUES MILIEU  
477 ROUES AR  
REFROIDISSEMENT  
232 CIRCUIT EAU  
329 BOITE VITESSES  
233 AIR  
323 REGLETTES DE  
BOITES VITESSES  
REGULATEUR  
271 DE TENSION  
221 D'INJECTION  
324 RELAIS DE BV  
543 CIRCUIT DE  
COMMANDE  
726 RELAIS  
ELECTRIQUES  
139 RELEVAGE  
D'ESSIEU  
541 COMMANDE  
152 REMORQUAGE AR  
151 REMORQUAGE AV  
239 REMPLISSAGE  
D'HUILE  
214 RENIFLARD DE  
MOTEUR  
RENOI D'ANGLE  
481 DE COMPTEUR  
411 DE DIRECTION  
RESERVOIR  
532 AIR  
414 DIRECTION  
RESSORT DE  
SUSPENSION  
131 AV  
135 AR  
RETROVISEUR  
661 EXTERIEUR  
646 INTERIEUR  
648 RIDEAUX  
538 ROBINETS  
PNEUMATIQUES  
481 ROUES

## S

212 SEGMENTS MOTEUR

323 SELECTION DES  
VITESSES  
 153 SELLETTE  
D'ATTELAGE  
 618 SEPARATION DE  
CABINE  
 SERRURES DE  
 627 COFFRES  
 628 PORTES  
 SERVITUDES  
 545 ALIMENTATION  
 546 CIRCUITS  
 548 APPAREILS  
 549 FIXATIONS  
 313 SERVODEBRAYAGE  
 SIEGES  
 651 CHAUFFEUR  
 652 PASSAGERS  
 SIGNALISATION  
 742 FEUX  
 733 COMMANDE  
 234 SILENCIEUX  
 153 SOMMIER DE  
 SELLETTE  
 SOUBASSEMENT  
 611 CABINE  
 612 CARS  
 213 SOUPAPES DE  
 MOTEUR  
 STABILISATEUR  
 131 AV  
 135 AR  
 291 STARTER  
 (COMMANDE)  
 291 STARTPILOTE  
 293 STOP-COMMANDE  
 233 STOP AIR  
 542 CIRCUIT AIR  
 655 STRAPONTINS  
 122 SUPPORTS SUR  
 CHASSIS  
 291 SURCHARGE  
 COMMANDE  
 SUSPENSION  
 131 AV  
 135 AR  
 421 BRAS DE  
 399 DE BV  
 668 DE CABINE  
 299 MOTEUR  
 541 PNEUMATIQUE

## T

731 TABLEAU BORD  
 732 TACHYMETRE  
 322 TACHYMETRE  
 (PRISE)  
 TAMBOUR FREIN D'  
 512 ESSIEU AV  
 513 ESSIEU MIL  
 514 ESSIEU AR  
 515 PONT AV  
 516 PONT MILIEU  
 517 PONT AR  
 641 TAPIS  
 493 TELMA  
 733 TELMA-COMMANDE  
 734 TEMOINS  
 216 TENDEURS DE  
 COURROIES  
 TETE DE PONT  
 450 AV  
 460 MILIEU  
 470 AR  
 655 TETIERE  
 215 THERMOSTAT  
 391 TIMONERIES  
 EMBRAYAGE  
 648 TOILETTES  
 TOLERIE (VOIR  
 DETAIL)  
 732 TOTALISATEUR  
 D'HEURES  
 421 TRAIN AV  
 TRAIN  
 D'ENGRENAGES  
 322 BV  
 352 BT  
 362 PMT  
 TRANSMETTEURS  
 ELECTRIQUES  
 273 MOTEUR  
 539 FREINS  
 231 JAUGE  
 TRANSMISSION  
 491 MOTEUR A PONT  
 492 PONT A ROUES  
 TRAPPES  
 629 EXTERIEURES  
 621 INTERIEURES  
 121 TRAVERSES DE  
 CHASSIS  
 161 TREUIL DE HALAGE

541 CIRCUIT DE  
 COMMANDE  
 421 TRIANGLE DE  
 SUSPENSION  
 222 TUBES D'INJECTEURS  
 TUBULURES  
 215 EAU  
 219 HUILE MOTEUR  
 214 TURBOCOMPRESS  
 TUYAUX COMBUST  
 234 MOTEUR  
 231 CHASSIS

## V

VALVE  
 411 SERVODIRECTION  
 538 PNEUMATIQUE  
 232 VENTILATEUR  
 VERIN  
 668 BASCULEMENT  
 414 DIRECTION  
 VERROUILLAGE  
 662 CABINE  
 644 VIDE POCHES  
 212 VILBREQUIN  
 662 VISIERE  
 662 VISCOPE  
 392 VITESSES  
 (COMMANDE)  
 VOLANT  
 412 DE DIRECTION  
 212 MOTEUR  
 734 VOYANTS

## CODES OBSERVATIONS

## OBSERVATION ABBREVIATIONS

STANDARD

V

S

10000

0

1

0102 5020

PERS

001

000

REP	N° ARTICLE	QT	DICO	OBS	INFO. COMPL.
				A	AVEC AMIANTE WITH ABESTOS
				AAP	AVEC ANTIPARASI WITH SCREENING
				AB	ANTIBROUILLARD FOG LIGHT
				ABD	AVEC BLOC DIFF WITH DIFFERENTIAL LOCK
				ABR	ANTI-BLOC/ROUES ANTI-LOCK BRAKING SYSTEM
				AC	ACIER STEEL
				ACT	AVEC COMPT/TOUR WITH REVOLUTION COUNTER
				ACR	AVEC CROCH/REM WITH TRAILER COUPLING
				ADM	ADMISSION INLET
				AEC	AVEC EÇROU WITH NUT
				AFE	AVEC FREIN/ECH WITH ENGINE BRAKE
				AGL	ANGLAIS ENGLISH
				AIG	AIGU SHARP
				AIR	AIR AIR
				AL	ALUMINIUM ALUMINIUM
				ALD	A LA DEMANDE UPON REQUEST
				ALL	ALLONGE EXTENSION
				ALT	ALTERNATEUR ALTERNATOR
				AM	ATMOS/POUSSIÈRE DUSTY ATMOSPHERE
				AMH	AVEC MANO HUILE WITH OIL PRESSURE SWITCH
				AMB	AMBULANCE AMBULANCE
				AN	ATMOS/NORMALE NORMAL ATMOSPHERE
				APL	APPEL LUMINEUX SIGNAL LIGHT
				APM	AVEC PRISE MVT WITH POWER TAKE-OFF
				AR	ARRIÈRE REAR
				ARA	AVEC RATT/AUTOM WITH AUTOMATIC COMPENSATION
				ARD	ARRIÈRE DROIT RIGHT-HAND REAR
				ARE	AVEC TELMA WITH ELECTRIC RETARDER
				ARG	ARRIÈRE GAUCHE LEFT-HAND REAR
				ARO	AVEC ROBINET WITH VALVE
				ASD	AVC DIRECT ASSI WITH SERVO STEERING

CODES OBSERVATIONS						STANDARD	V	S
OBSERVATION ABBREVIATIONS						10000	0	2
						0102 5020		PERS 002
						000		
REP	N° ARTICLE	QT	DICO	OBS	INFO. COMPL.			
				ASR	ANTIPATINAGE	ANTI-SLIP SYSTEM		
				ATM	AUTOMATIQUE	AUTOMATIC		
				AUS	AUSTRALIE	AUSTRALIA		
				AUT	AUTRICHE	AUSTRIA		
				AV	AVANT	FRONT		
				AVC	AVEC	WITH		
				AVD	AVANT DROIT	RIGHT-HAND FRONT		
				AVG	AVANT GAUCHE	LEFT-HAND FRONT		
				AVL	AVEC LIMITEUR	WITH LIMITER		
				AVR	AVEC RESERVOIR	WITH TANK		
				BAG	BAGUE	BUSH/ED		
				BAL	BALAYEUSE	ROADSWEEPER		
				BD	BLOCAGE DIFFER	DIFFERENTIAL LOCK		
				BEN	BENNE	TIPPER		
				BIP	BIPOLAIRE	TWO-POLE		
				BLC	BLANC	WHITE		
				BLU	BLEU	BLUE		
				BOM	BENNE ORDURES	REFUSE COLLECTOR		
				BR	BONNE ROUTE	GOOD ROAD		
				BRD	BROUILLARD	FOG		
				BRZ	BRONZE	BRONZE		
				BSC	BASCULEMENT	TILTING		
				BT	BOITE TRANSFERT	TRANSFER BOX		
				BV	BOITE VITESSES	GEARBOX		
				BVA	BOITE AUTOMATIQ	AUTOMATIC GEARBOX		
				BVM	BOITE MANUELLE	MANUAL GEARBOX		
				CAB	CABINE	CAB		
				CAD	DIRECT A DROITE	RIGHT-HAND DRIVE		
				CAG	DIRECT A GAUCHE	LEFT-HAND DRIVE		
				CAL	CENTRAL	CENTRAL		
				CAM	CONTROL MODIFIC	MODIF APPLICATION INSPECTION		
				CAT	CATALOGUE	CATALOGUE		

## CODES OBSERVATIONS

## OBSERVATION ABBREVIATIONS

STANDARD

V

S

10000

0

3

0102 5020

PERS

003

000

REP	N° ARTICLE	QT	DICO	OBS	INFO. COMPL.
				CBC	CABINE COURTE
				CBL	CABINE LONGUE
				CC	COUPLE
				CCL	CLIGNOTANT
				CE	CODE EUROPEEN
				CH	SUISSE
				CHB	CHARGE BATTERIE
				CHF	CHAUFFAGE
				CK	COMPTEUR KM
				CNX	CONNEXION
				CLA	RENOVE CL=A
				CLB	RENOVE CL=B
				CLC	RENOVE CL=C
				CLD	CYLINDRIQUE
				CLE	FERMETURE A CLE
				CLM	CLIMATISATION
				CLS	COULISSANT
				CMP	COMPRENANT
				CO	CONIQUE
				COD	CODE/CROISEMENT
				COM	COMBUSTIBLE
				CPL	COMPLET
				CPR	COMPRESSEUR
				CPT	COMPTEUR
				CR	CHROME
				CT	COMPTE-TOURS
				CTC	CAOUTCHOUC
				CTI	C/T INCORPORE
				CTS	C/T SEPRE
				CU	CUIVRE
				CUI	CUIR
				CYL	CYLINDRE
					DAY CAB
					SLEEPER CAB
					FINAL DRIVE
					FLASHING LAMP
					EUROPEAN CODE
					SWITZERLAND
					CHARGE
					HEATING
					MILEAGE INDICATOR IN KM
					CONNECTION
					CLA RENOVATE
					CLB RENOVATE
					CLC RENOVATE
					CYLINDRICAL
					KEY LOCKING
					AIR CONDITIONING
					SLIDING
					INCLUDING
					TAPERED
					DIPPED BEAM
					FUEL
					COMPLET
					COMPRESSOR
					FLOW METER
					CHROMIUM
					REV COUNTER
					RUBBER
					INCORPORATED REV COUNTER
					SEPARATE REV COUNTER
					COPPER
					LEATHER
					CYLINDER

CODES OBSERVATIONS						STANDARD			V	S
OBSERVATION ABBREVIATIONS						10000			0	4
						0102 5020			PERS 004	
						000				
REP	N° ARTICLE	QT	DICO	OBS	INFO. COMPL.					
				D24	DIAMETRE 24MM	DIAMETER 24MM				
				DAN	DECANEWTON	DECANEWTON				
				DBL	DOUBLE	DOUBLE				
				DE	DIAMETRE EXT	OUTSIDE DIAMETER				
				DEB	DEBRAYAGE	CLUTCH RELEASE				
				DEM	DEMARREUR	STARTER MOTOR				
				DEP	DEPUIS	SINCE				
				DET	P/DETAIL VOIR	FOR DETAILS,SEE PLATE				
				DG	DOUBLEUR GAMME	RANGE CHANGE				
				DI	DIAMETRE INT	INSIDE DIAMETER				
				DIR	DIRECTION	STEERING				
				DR	DROIT	RIGHT-HAND				
				DSB	DESEMBUAGE	DEMISTING				
				DYN	DYNAMO	DYNAMO				
				E	ESPAGNE	SPAIN				
				EAU	EAU	WATER				
				EAV	ESSIEU AVANT	FRONT AXLE				
				ECE	HYDRO/ARMEE	ARMY HYDROCARBON				
				ECH	ECHAPPEMENT	EXHAUST				
				ECS	EXCURSION	EXCURSION				
				EG	ESSUIE-GLACE	WINDSCREEN WIPER				
				EL	EXTRA-LONG	EXTRA-LONG				
				ELC	ELECTRIQUE	ELECTRIC				
				ELM	ELECTROMAGNETIQ	ELECTROMAGNETIC				
				ELN	ELECTRONIQUE	ELECTRONIC				
				EMB	EMBRAYAGE	CLUTCH				
				EMP	EMPATTEMENT	WHEELBASE				
				END	ENS NON DETAILL	ASSEMBLY NOT DETAILED				
				EP	EPAISSEUR	THICKNESS				
				EPH	ESSUIE-PHARES	HEADLAMP WIPER				
				EQT	EQUIPEMENT	EQUIPMENT				
				ESS	ESSIEU	AXLE				



## CODES OBSERVATIONS

## OBSERVATION ABBREVIATIONS

STANDARD

V

S

10000

0

5

0102 5020

PERS

005

000

REP	N° ARTICLE	QT	DICO	OBS	INFO. COMPL.	
				ETH	ETANCHE	FLUIDTIGHT
				ETR	ENTRAXE	BETWEEN-CENTER DISTANCE
				EXP	EXPORT	EXPORT
				EXT	EXTERIEUR	EXTERNAL
				NFP	EPUISE	OUT OF STOCK
				F	FRANCE	FRANCE
				F33	EMPATTEMEN 3,3M	WHEELBASE 3,3M
				FAB	N FABRICATION	MANUFACTURE
				FEM	FEMELLE	FEMALE
				FIX	FIXE	FIXED
				FL	FLECHE RESSORT	SPRING DEFLECTION
				FLT	FEUILLETE	LAMINATED
				FRD	FREIN A DISQUE	DISC BRAKE
				FRE	FREIN	BRAKE
				FRG	FOURGON	VAN
				FRN	FOURNISONS	WE SUPPLY
				FRP	FREIN PARKING	PARKING BRAKE
				FRT	FREIN A TAMBOUR	DRUM BRAKE
				GAR	GARNI	LINED
				GAZ	PAS DU GAZ	GAS PITCH
				GB	GRANDE-BRETAGNE	GREAT-BRITAIN
				GH	GAUCHE	LEFT-HAND
				GLA	GLACE(VITRE)	GLASS
				GN	GENDARMERIE	GENDARMERIE
				GRA	GRAVE	DEEP
				GRI	GRIS	GREY
				H20	HAUTEUR 20MM	HEIGHT 20MM
				HT	LARG/HORS-TOUT	OVERALL WIDTH
				HUI	HUILE	OIL
				HYC	HYDROCARBURE	HYDROCARBON
				HYD	HYDRAULIQUE	HYDRAULIC
				HZL	HORIZONTAL	HORIZONTAL

## CODES OBSERVATIONS

## OBSERVATION ABBREVIATIONS

STANDARD	V	S
10000	0	6
0102 5020		PERS 006
000		

REP	N° ARTICLE	QT	DICO	OBS	INFO. COMPL.	
				I	ITALIE	ITALY
				ICP	IND CHUTE PRESS	PRESSURE DROP INDICATOR
				INC	INCOLORE	COLOURLESS
				IND	IND/DIRECTION	DIRECTION INDICATOR
				INF	INFERIEUR	LOWER
				INP	INTER-PONTS	INTER-AXLE
				INR	INTER-ROUES	INTER-WHEEL
				INT	INTERIEUR	INTERNAL
				INV	INVERSEUR	CHANGEOVER SWITCH
				INX	INOXYDABLE	STAINLESS
				ISO	NORME ISO	ISO
				ITM	INTERMEDIAIRE	INTERMEDIATE
				JA	JANTE AMOVIBLE	REMOVABLE WHEEL RIM
				JAU	JAUNE	YELLOW
				JEU	JEU	SET
				JSQ	JUSQU A	UP TO
				JT	JOINT	SEAL
				KG	KILOGRAMME	KILOGRAMME
				KM	KILOMETRE	KILOMETRE
				KVA	KILOVOLT AMPERE	KILOVOLT-AMPERE
				KW	KILOWATT	KILOWATT
				L30	LONGUEUR 30MM	LENGTH 30MM
				LAG	LARGEUR	WIDTH
				LAT	LATERAL	SIDE
				LG	LONG	LONG
				LGL	LAVE-GLACE	WINDSCREEN WASHER
				LIG	LIGNE	LINE
				LM	LAME MAITRESSE	MAIN LEAF
				LP	LONGUE PORTEE	LOG RANGE DRIVING LAMP
				LPH	LAVE-PHARE	HEADLAMP WASHER
				LT	LITRE	LITRE

## CODES OBSERVATIONS

## OBSERVATION ABBREVIATIONS

STANDARD

V

S

10000

0

7

0102 5020

PERS

007

000

REP	N° ARTICLE	QT	DICO	OBS	INFO. COMPL.	
				LTN	LANTERNE	LAMP
				LUX	LUXE	DE LUXE
				LVG	LEVE-GLACE	WINDOW WINDER
				MA	MAROC	MOROCCO
				MAL	MALE	MALE
				MAR	MARCHE AR/RECU	REVERSE
				MAT	MAT(E)	MAT (MATT)
				MBC	MONOBLOC	MONOBLOC
				MEC	MECANIQUE	MECHANICAL
				MGN	MAGNETIQUE	MAGNETIC
				MIL	MILIEU	MIDDLE
				MM	MILLIMETRE	MILLIMETER
				MNL	MANUEL	MANUAL
				MNP	MINIPRESSION	MINIPRESSURE
				MOB	MOBILE	MOVING
				MOT	MOTEUR	ENGINE
				MR	MAUVAISE ROUTE	POORS ROADS
				MRR	MARRON	BROWN
				NAL	NORMAL	NORMAL
				NB	NOTA	NOTE
				ND	NON DETAILLE	NOT DETAILED
				NFP	NE FOURNISS/PAS	WE NO LONGER SUPPLY
				NIV	NIVEAU	LEVEL
				NL	NEEDERLAND	NETHERLANDS
				NPT	FILETAGE BRIGGS	BRIGGS PITCH
				NOI	NOIR	BLACK
				NU	NU	UNDRESSED
				NYL	NYLON	NYLON
				NZ	NEW-ZELANDE	NEW-ZEALAND
				OPT	OPTION	OPTION
				OR	OR	GOLD
				ORG	ORANGE	ORANGE

CODES OBSERVATIONS						STANDARD	V	S
OBSERVATION ABBREVIATIONS						10000	0	8
						0102 5020		PERS 008
						000		
REP	N° ARTICLE	QT	DICO	OBS	INFO. COMPL.			
				OU	OU BIEN	OR ELSE		
				PAD	PAS A DROITE	RIGHT-HAND THREAD		
				PAF	PORTE A FAUX AR	REAR OVERHANG		
				PAG	PAS A GAUCHE	LEFT-HAND THREAD		
				PAL	PRINCIPAL	MAIN		
				PAP	PRISE AIR PAVIL	ROOF AIR INTAKE		
				PAR	PONT ARRIERE	REAR DRIVE AXLE		
				PAS	PASSAGER	PASSENGER		
				PAV	PONT AVANT	FRONT DRIVE AXLE		
				PCT	PORTE-CONTAINER	CONTAINER CARRIER		
				PEI	PEINT	PAINTED		
				PHT	PHARE TRAVAIL	LOADING FLOODLAMP		
				PHR	PHARE	HEADLAMP		
				PL	POLOGNE	POLAND		
				PLS	PLASTIQUE	PLASTIC		
				PM	POINT MORT	NEUTRAL		
				PMC	ASP/AIR AR CAB	REAR CAB AIR INTAKE		
				PMT	PRISE DE MOUVEM	POWER TAKE-OFF		
				PNM	PNEUMATIQUE	PNEUMATIC		
				PNT	PONT	DRIVE AXLE		
				PO	POUR	FOR		
				POL	POLI	POLISHED		
				PPE	POMPE	PUMP		
				PPI	POMPE INJECTION	INJECTION PUMP		
				PPL	PAVILLON PLAT	STANDARD ROOF		
				PR	PORTEUR	RIGID		
				PRB	PARABOLIQUE	PARABOLIC(SPRING)		
				PRC	PRECHAUFFAGE	PREHEATING		
				PRG	PURGE	BLEED		
				PRO	PORTE-ROUE	WHEEL CARRIER		

## CODES OBSERVATIONS

## OBSERVATION ABBREVIATIONS

STANDARD

V

S

10000

0

9

0102 5020

PERS

009

000

REP	N° ARTICLE	QT	DICO	OBS	INFO. COMPL.
				PRT	PORTE
				PS	PAVIL/SURELEVE
				PSP	ASP/AIR/PLANCH
				PTL	PROTECT LATERAL
				PTR	PORT/REMORQUEUR
				PVL	PAVILLON
				Q	QUANTITE
				RAD	RADIO
				RAL	RALENTIS.HYDRAU
				RAP	RAPPORT
				RD	ROUE DISQUE
				REC	A RECTIFIER
				REF	RENFORCE
				REG	REGULATEUR
				REM	REMORQUE
				REP	REPARATION
				REZ	RESERVOIR
				RFA	ALLEMAGNE
				RGL	REGLABLE
				RHU	REFROID HUILE
				RIV	RIVE
				RJ	ROUES JUMEELES
				RLT	ROULEMENT
				RND	RETRO NON DEGIV
				RNV	RENOVE
				ROD	RODAGE
				ROU	ROUGE
				RP	REPLACE PAR
				RS	ROUE SIMPLE
				RSP	REF SUR PIECE
				RTG	RETRO/DEGIVRANT
				RTL	RECTANGULAIRE
					DOOR
					RAISED ROOF
					UNDER-FLOOR AIR INTAKE
					SIDE PROTECTIONS
					DRAWBAR VEHICLE
					ROOF
					QUANTITY
					RADIO
					HYDRAULIC RETARDER
					RATIO
					DISK WHEEL
					GRIND UPON REQUEST
					REINFORCED
					GOVERNOR
					TRAILER
					REPAIR
					TANK
					GERMANY
					ADJUSTABLE OR ADJUSTMENT
					OIL COOLING
					RIVETED
					DUAL TYRES
					BEARING
					NORMAL REAR-VIEW MIRROR
					RECONDITIONED
					RUNNING-IN
					RED
					REPLACED BY
					SINGLE TYRES
					PART NUMBER ON PIECE
					DEFROSTING REARVIEW MIRROR
					RECTANGULAR

CODES OBSERVATIONS						STANDARD			V	S
OBSERVATION ABBREVIATIONS						10000			1	0
						0102 5020			PERS	
									010	
						000				
REP	N° ARTICLE	QT	DICO	OBS	INFO. COMPL.					
				SA	SANS AMIANTE	ABESTOS FREE				
				SAP	SANS ANTIPARASI	WITHOUT INTERFERENCE SUPRESS				
				SBD	SANS BLOC/DIFF	WITHOUT DIFFERENTIAL LOCK				
				SDG	SANS RELAIS/BV	WITHOUT RANGE CHANGE				
				SEC	SECOURS	EMERGENCY				
				SEU	SEUL	ONLY				
				SF	SAUF	EXCEPT				
				SFE	SANS FREIN ECH	WITHOUT EXHAUST BREAK				
				SH	SENS HORAIRE	CLOCKWISE				
				SIH	SENS INV HORAIR	ANTICLOCKWISE				
				SIL	SILENCIEUX	SILENCER				
				SIM	SENS INV MOTEUR	OPPOSITE DIRECTION OF ENGINE				
				SLV	SURELEVE	UPSWEPT				
				SMH	SANS MANO HUILE	WITHOUT OIL PRESSURE GAUGE				
				SML	SIMILI	IMITATION LEATHER				
				SP	SAPEURS POMPIER	FIRE BRIGADE				
				SPH	SPHERIQUE	SPHERICAL				
				SPL	SIMPLE	SINGLE				
				SPM	SANS PRISE MVT	WITHOUT POWER TAKE-OFF				
				SPS	SUSPENSION	SUSPENSION				
				SRA	SANS RATTR/AUTO	WITHOUT AUTOMATIC SLACK ADJUST				
				SRE	SANS TELMA	WITHOUT ELECTRIC RETARDER				
				SRM	SENS ROTAT/MOT	DIRECTION OF ROTATION OF ENGIN				
				SS	SANS	WITHOUT				
				SSD	SANS SERVO-DIR	WITHOUT SERVO STEERING				
				SSL	SANS LIMITEUR	WITHOUT LIMITER				
				STA	STATIONNEMENT	PARKING				
				STD	STANDARD	STANDARD				
				STP	STOP	STOP				
				SUP	SUPERIEUR	UPPER				
				T	TROPIC	TROPICALIZED				

## CODES OBSERVATIONS

## OBSERVATION ABBREVIATIONS

STANDARD

V

S

10000

1

1

0102 5020

PERS

011

000

REP	N° ARTICLE	QT	DICO	OBS	INFO. COMPL.
				TAB	TABLEAU DE BORD
				TAR	TRAIN ARRIERE
				TAV	TRAIN AVANT
				TBV	BV TELECOMMANDE
				TEI	TEINTE
				TEM	TEMPORISE
				TIS	TISSU
				TOL	TOLE
				TOR	TORPEDO
				TR	TRACTEUR
				TRI	TRIPLE
				TT	TOUS TYPES
				TVT	TRANSP/VOITURES
				TST	TEST LAMPE
				UL	ULTRA-LONG
				UNP	UNIPOLAIRE
				URB	URBAIN
				USA	U.S.A.
				UZ	LAITON
				V	VOLT
				VAR	VARIANTE
				VAM	VENDU AU METRE
				VCT	VOIR COMM/TECH
				VEC	VEHICULE ECOLE
				VEH	VEHICULE
				VEI	VEILLEUSE
				VEN	VENTILATION
				VER	VERT
				VD	VENTI/DEBRAYABL
				VI	VEHIC/INCENDIE

INSTRUMENT PANEL

REAR AXLE ASSEMBLY

FRONT AXLE ASSEMBLY

GEARBOX REMOTE CONTROL

COLOUR SHADE

TIME-DELAY

FABRIC

SHEET METAL

SOFT-TOP CAB

TRACTOR

TRIPLE

ALL TYPES

CAR TRANSPORTER

BULB TEST

ULTRA-LONG

SINGLE-POLE

URBAN

U.S.A

BRASS

VOLT

VARIANT

SOLD BY THE METRE

SEE TECHNICAL COMMENT

DRIVING SCHOOL VEHICLE

VEHICLE

SIDE OR PARKING LAMP

VENTILATION

GREEN

DECLUTCHING FAN

FIRE-FIGHTTING VEHICLE

## CODES OBSERVATIONS

## OBSERVATION ABBREVIATIONS

STANDARD	V	S
10000	1	2
0102 5020		PERS 012
000		

REP	N° ARTICLE	QT	DICO	OBS	INFO. COMPL.
				VID	VIDANGE
				VIO	VIOLET
				VL	VENDU EN LONGUEUR
				VLB	VILEBREQUIN
				VM	VEHIC/MILITAIRE
				VNB	VOIR NOTA
				VND	VENTIL/NON DEBR
				VNT	VOIR NOTE TECHN
				VR	VOIR
				VRG	VERROUILLAGE
				VRL	VERTICAL
				VSR	VOIR SOLUT/REMP
				W	WATT
				1A	1 AMPERE
				1E	1ERE
				1CH	1 CHAUFFEUR
				1D	1 DENT
				1C	1 CANNELURE
				1F	1 FIL OU FICHE
				1G	1 GORGE
				1L	1 LAME
				1P	1 POUCE=25,4MM
				1V	1 VITESSE
				1T5	1,5 TONNE
				==>	JUSQU'A
					LES PIECES NON DESSINEES OU NON REPEREES NE SONT PAS VENDUES
					DRAIN
					VIOLET
					SOLT BY THE LENGTH
					CRANKSAFT
					MILITARY VEHICLE
					SEE NOTE
					NON-DECLUTCHING FAN
					SEE TECHNICAL NOTE
					SEE
					LOCKING
					VERTICAL
					SEE REPLACEMENT SOLUTION
					WATT
					1 AMPERE
					1ST
					1-DRIVER
					1-TOOTH
					1-SPLINE
					1-PIN OR 1-WIRE
					1-GROOVE
					1-LEAF
					1 INCH
					1-SPEED
					1,5-TONNE
					UP TO



## MARQUAGE CAM &amp; NO DE FABRICATION

STANDARD

V

S

10001

A

A

0102 5020

PERS

005

006

REP

N° ARTICLE

QT

DICO

OBS

INFO. COMPL.

LE MARQUAGE DE LA DATE DE FABRICATION "CAM"  
ET LE N FABRICATION FIGURENT SUR LA DERNIERE  
LIGNE DE LA SERVICARTE ET SUR LA FICHE DE  
CARACTERISTIQUES DU VEHICULE AINSI QUE :  
-JUSQU,A 1993 SUR LE LONGERON DROIT AU NIVEAU  
DE L ESSIEU AVANT  
-DEPUIS 1994 DERRIERE LA CALANDRE

JUSQU,A 1992 LE MARQUAGE CAM DES ORGANES SUIT  
LE NO DE SERIE DE L,ORGANE.EXEMPLE:  
MIDS060212B NO 20218FD CAM=FD

PROGRESSION CROISSANTE DU MARQUAGE CAM:

-----  
J F M A M J J A S O N D  
1980 AA-BA-CA-DA-EA-FA-GA-HA-JA-KA-LA-MA  
1981 AB-BB-CB-DB-EB-FB-GB-HB-JB-KB-LB-MB  
1982 AC-BC-CC-DC-EC-FC-GC-HC-JC-KC-LC-MC  
1983 AD-BD-CD-DD-ED-FD-GD-HD-JD-KD-LD-MD  
1984 AE-BE-CE-DE-EE-FE-GE-HE-JE-KE-LE-ME  
1985 AF-BF-CF-DF-EF-FF-GF-HF-JF-KF-LF-MF  
1986 AG-BG-CG-DG-EG-FG-GG-HG-JG-KG-LG-MG  
1987 AH-BH-CH-DH-EH-FH-GH-HH-JH-KH-LH-MH  
1988 AJ-BJ-CJ-DJ-EJ-FJ-GJ-HJ-JJ-KJ-LJ-MJ  
1989 AK-BK-CK-DK-EK-FK-GK-HK-JK-KK-LK-MK  
1990 AL-BL-CL-DL-EL-FL-GL-HL-JL-KL-LL-ML  
1991 AM-BM-CM-DM-EM-FM-GM-HM-JM-KM-LM-MM  
1992 AN-BN-CN-DN-EN-FN-GN-HN-JN-KN-LN-MN  
1993 AP-BP-CP-DP-EP-FP-GP-HP-JP-KP-LP-MP  
1994 AR-BR-CR-DR-ER-FR-GR-HR-JR-KR-LR-MR  
ETC

10001 006



N° FAB

MARQUAGE "CAM"

# PICTOGRAMME

STANDARD	V	S
10001	A	B
0102 5020		PERS
		030
000		

REP	N° ARTICLE	QT	DICO	OBS	INFO. COMPL.
1	5010213909	1	6005	HYD	ACCES RESERVOIR

# TRAVERSE AVANT

N.FAB XP/XH 4X4

JSQ 04/93 CAM DP

FRONT CROSSMEMBER  
 TRAVESANO DELANTERO  
 VORDERER QUERTRAEGER  
 FRONT CROSSMEMBER  
 TRAVERSA ANTERIORE  
 VOORTRAVERSE  
 TRAVESSA DIANTEIRA

STANDARD	V	S
12121	2	0
		PERS
0102 3092	009	
006		

REP	N° ARTICLE	QT	DICO	OBS	INFO. COMPL.
999	5912129009				
999	5912129407				
999	5912129408				
1	* 5000450993	1	5032		TRAVERSE AVANT
2	5516014073	1	4105		CHAPE
3	* 5003101151		3097	L40	VIS
4	* 5003058075		3983	D12	RONDELLE
5	* 5003032157		2358	D12	ECROU

12121 006

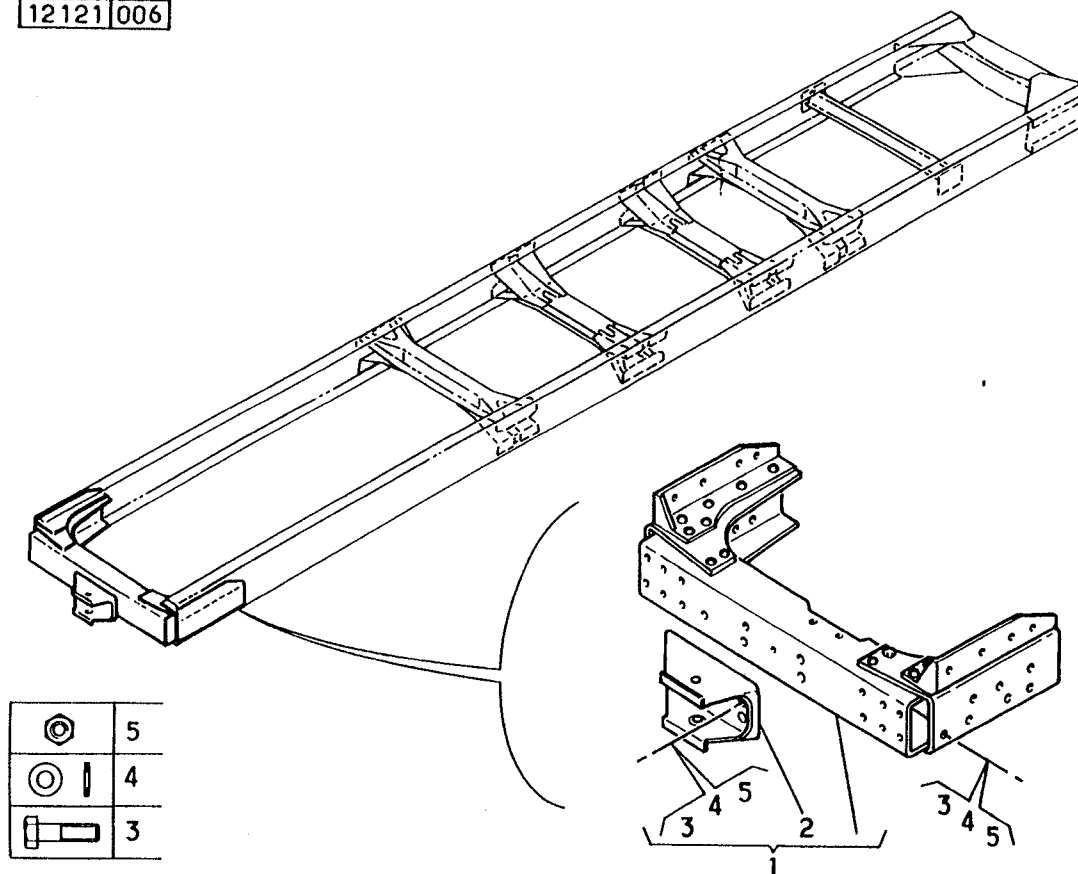

# TRAVERSE AVANT

N.FAB 41XC/41XH/41XI 4X4



FRONT CROSSMEMBER  
 TRAVESANO DELANTERO  
 VORDERER QUERTRAEGER  
 FRONT CROSSMEMBER  
 TRAVERSA ANTERIORE  
 VOORTRAVERSE  
 TRAVESSA DIANTEIRA

STANDARD	V	S
12121	3	0
0102 3092		PERS 010
006		

REP	N° ARTICLE	QT	DICO	OBS	INFO. COMPL.
999	5912129295				
999	5912129296				
1	5010166533	1	5032		TRAVERSE AVANT
2	5516014073	1	4105		CHAPE
3	* 5003101151		3097	L40	VIS
4	* 5003058075		3983	D12	RONDELLE
5	* 5003032157		2358	D12	ECROU

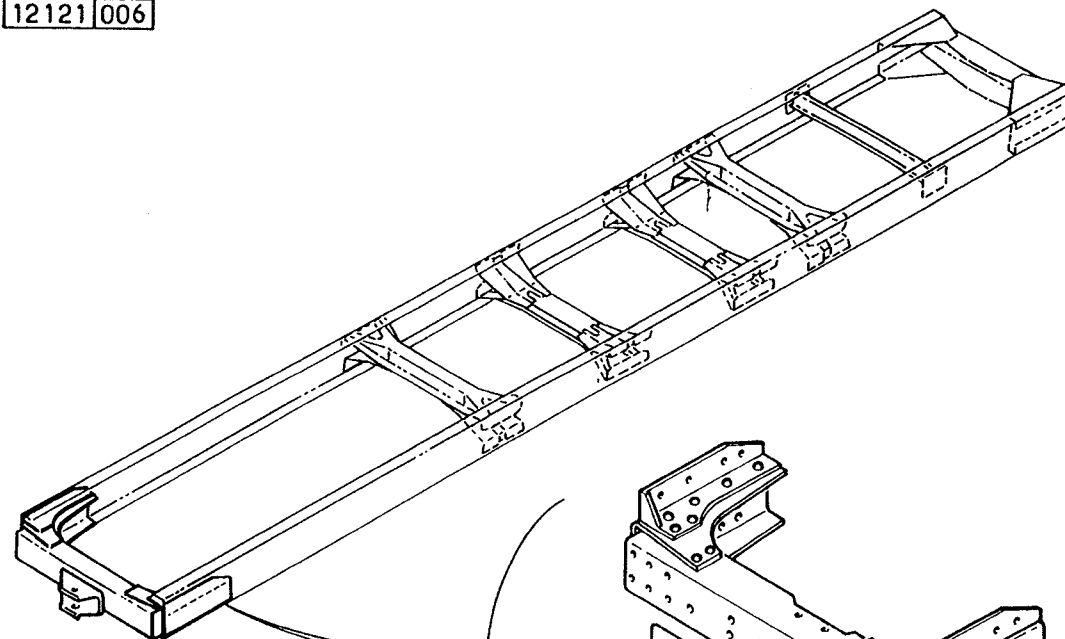
12121 006



	5
	4
	3

TRAVERSE MOTEUR,BOITE DE VITESSES

4X4

ENGINE/GEARBOX CROSSMEMBER  
TRAVESANO MOTOR,CAJA DE CAMBIOS  
QUERTRAEGER FUER MOTOR,GETRIEBE  
ENGINE/GEARBOX CROSSMEMBER  
TRAVERSA MOTORE,SCATOLA CAMBIO  
MOTORTRAVERSE,TRAVERSE VAN DE VERSNELLINGSBAK  
TRAVESSA MOTOR,CAIXA DE VELOCIDADES

STANDARD	V	S
12122	2	0
0102 3092		PERS 012
003		

REP	N° ARTICLE	QT	DICO	OBS	INFO. COMPL.
999	5912129306				
1	* 5000437016	1	5032		TRAVERSE
2	5000331007	1	1740	GH	GOUSSET
3	5000331008	1	1740	DR	GOUSSET
4	* 5003101151	16	3097	L40	VIS
5	* 5003058075	32	3983	D12	RONDELLE
6	* 5003032157	16	2358	D12	ECROU

12122003

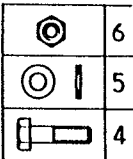
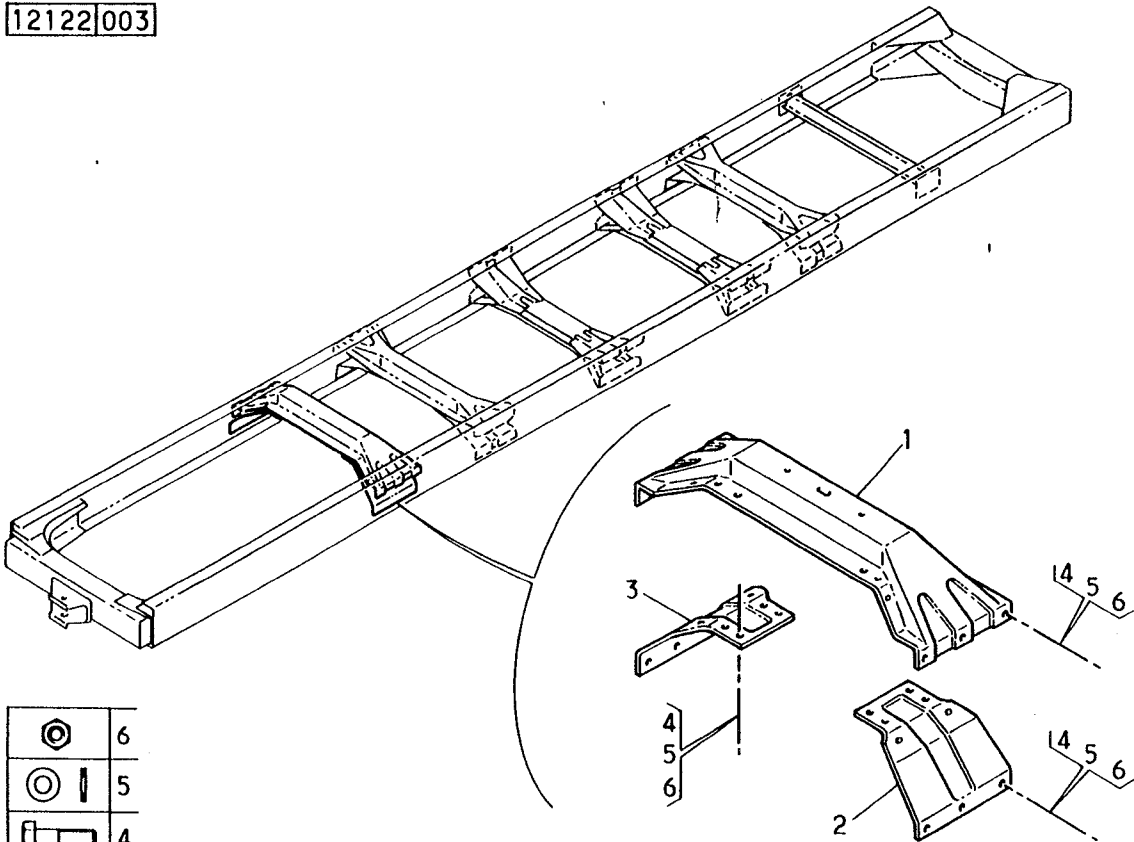

## TRAVERSES INTERMEDIAIRES

4X4

INTERMEDIATE CROSSMEMBERS  
 TRAVESANOS INTERMEDIOS  
 MITTLERE QUERTRAEGER  
 INTERMEDIATE CROSSMEMBERS  
 TRAVERSA INTERMEDIA  
 TUSSENLIIGENDE TRAVERSES  
 TRAVESSA INTERMEDIA

STANDARD

V

S

12123

2

0

0102 3092

PERS

017

016

REP	N° ARTICLE	QT	DICO	OBS	INFO. COMPL.
999	5912129437				
999	5912129438				
1	* 5516017566		5032	ITM	TRAVERSE
2	* 5516031342		1740		GOUSSET
3	5000351494	1	5032		TRAVERSE S/BV
4	5003101149		3097	L25	VIS
4	5003101150		3097	L30	VIS
4	* 5003101151		3097	L40	VIS
5	* 5003058075		3983	D12	RONDELLE
6	* 5003032157		2358	D12	ECROU

12123 016

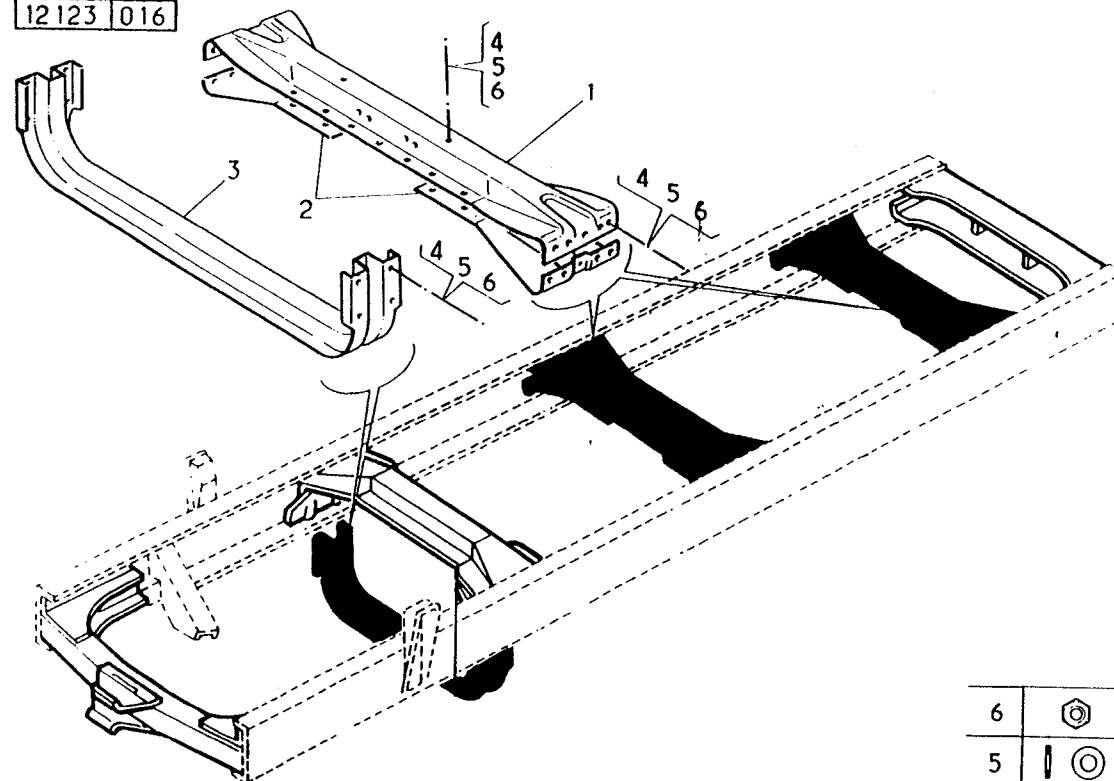

6	
5	
4	

TRAVERSE ARRIERE

-NAL- 4X2/4X4

-VAR-10901

REAR CROSSMEMBER  
TRAVESANO TRASERA  
HINTERER QUERTRAEGER  
REAR CROSSMEMBER  
TRAVERSA POSTERIORE  
ACHTERTRAVERSE  
TRAVESSA TRASEIRA

STANDARD	V	S
12124	1	0
		PERS
0102 4096		006
002		

REP	N° ARTICLE	QT	DICO	OBS	INFO. COMPL.
				ETR	
1	5010238113	1	5032	83	X56 TRAVERSE
1	5000546222	1	5032	120	X55 TRAVERSE
2	5003101150	4	3097	L30	VIS
2	5003101151	12	3097	L40	VIS
3	5003058075	32	3983		RONDELLE
4	5003032157	16	2358		ECROU

12124|002

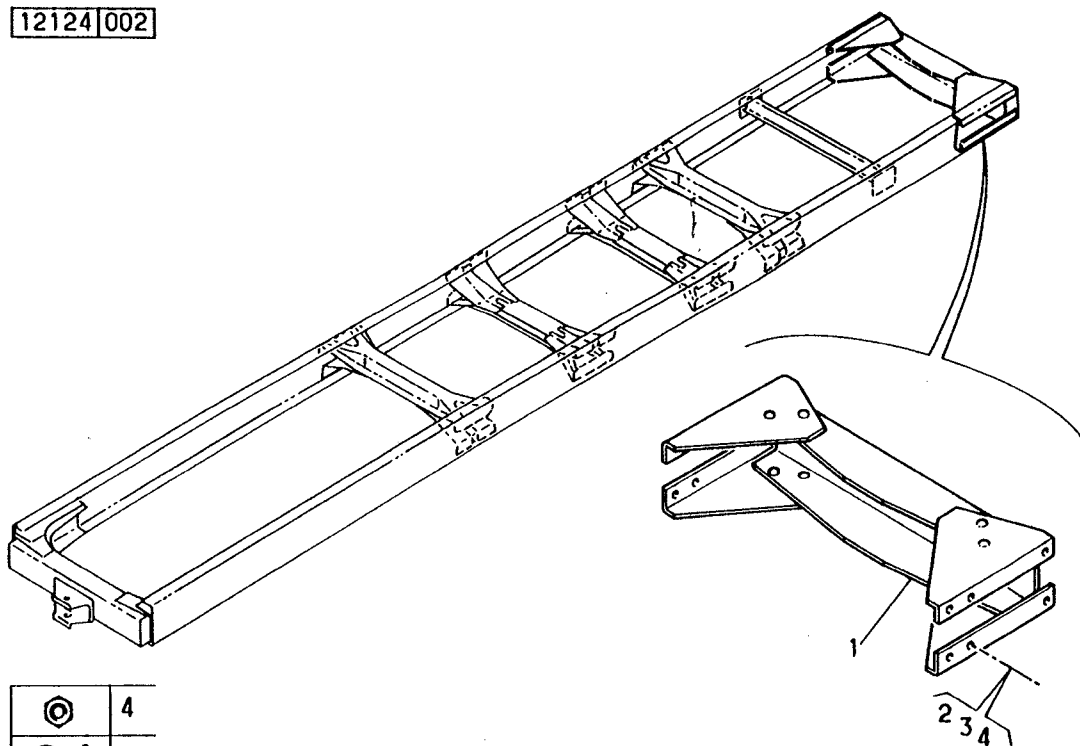

	4
	3
	2

## SUPPORTS DE RESSORTS

N.FAB XH S170 4X4

SPRING BRACKETS  
SOPORTES DE BALLESTAS  
FEDERHALTER  
FRAME BRACKETS  
SUPPORTI DELLE MOLLE  
VEERHANDEN  
SUPORTES DAS MOLAS

N.FAB 41XH 4X4

STANDARD

V

S

12211

3

0

0102 5020

PERS

146

183

REP	N° ARTICLE	QT	DICO	OBS	INFO. COMPL.
1				AV	RESSORT
1	5000543043	2	3437	AV	MAIN
2	5010165656	2	3437	AR	MAIN
3				AR	RESSORT
3	5010163973	2	5217	AV	MAIN
4	5010165811	2	5217	AR	MAIN
5	5810110900	4	3433		PATIN AUXILIAIR
6	5003101151	22	3097	L40	VIS
7	5003101679	34	3097	L50	VIS
8	5003101153	24	3097	L60	VIS
9	5003101158	4	3097	L90	VIS
10	5003058071	99	3983		RONDELLE -D- 12X24
10	5003058075	20	3983	D12	RONDELLE -D- 12X30
11	5003032157	84	2358	D12	ECROU

12211 183

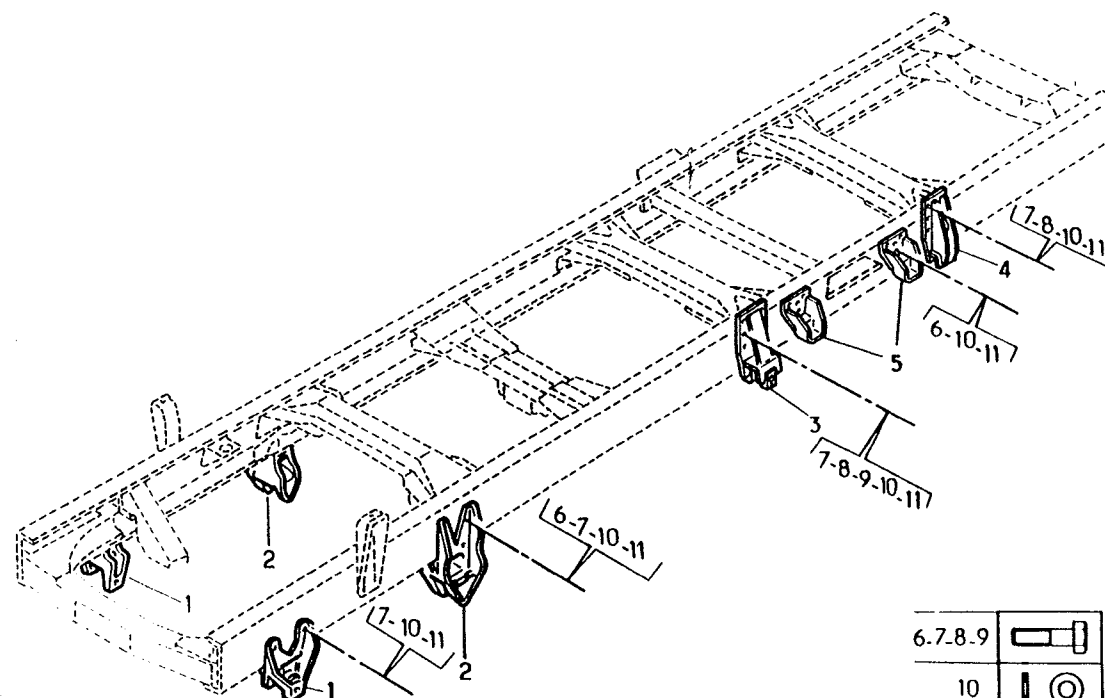

6.7.8.9	
10	
11	



## DETAIL RESSORT AVANT

4X4

DETAIL OF FRONT SPRING  
 DETALLE BALLESTA DELANTERA  
 EINZELHEIT DER VORDERFEDER  
 DETAIL OF FRONT SPRING  
 DETTAGLIO MOLLA ANTERIORE  
 DETAIL VOORVEER  
 DETALHE MOLA DIANTEIRA

STANDARD

V

S

13111

2

0

0102 3092

PERS

125

104

REP	N° ARTICLE	QT	DICO	OBS	INFO. COMPL.
999	5913119123				
1	* 5010165609	2	2251		RESSORT
2	5000297320	1	2254	1E	LAME EP13 L1700
3	5000297322	1	2254	2E	LAME EP13 L1630
4	* 5000297324	1	2254	3E	LAME EP13 L1410
5		1		NFP	LAME EP13 L1130
6	* 5001014282	1	2254	5E	LAME EP16 L860
7		1		NFP	LAME EP16 L620
8		1		NFP	LAME EP16 L380
9	5000793548	1	3416		ETOQUIAU
10	5000541990	1	2398	D25	BAGUE L80

13111 104

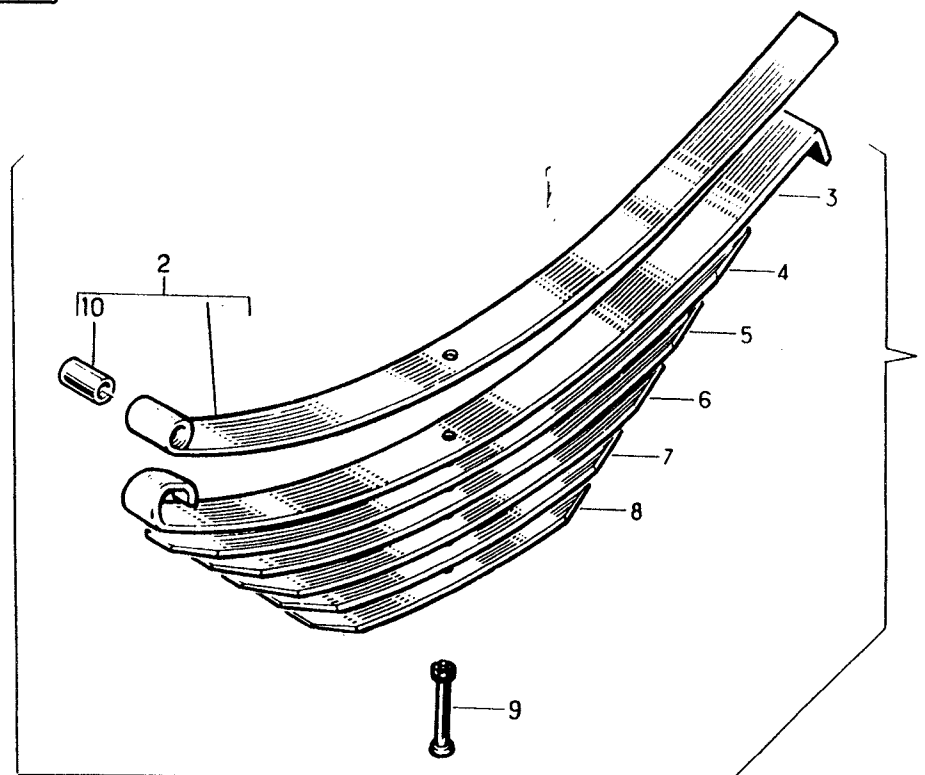

# FIXATION SUSPENSION AVANT SUR CHASSIS

4X4

FRONT SUSPENSION CHASSIS ATTACHMENT  
 FIJACION SUSPENSION DELANT EN CHASIS  
 BEFESTIGUNG VORDERE FEDERUNG AM FAHRGEST  
 FRONT SUSPENSION CHASSIS ATTACHMENT  
 FISSAGIO SOSPENSIONE ANT. SU TELAIO  
 BEVESTIGING VAN DE VOORVERING PO HET CHASSIS  
 FIXACAO SUSPENSAO DIANTEIRA NO CHASSIS

STANDARD	V	S
13115	2	0
		PERS
0102 3092		006
007		

REP	N° ARTICLE	QT	DICO	OBS	INFO. COMPL.
999	5913119132				
1	* 5000540964	2	2800		AXE
2	* 5003065036	2	2367		JOINT
3	* 5005097012	2	1705		GRAISSEUR
4	5003101733	2	3097	D10	VIS
5	* 7703034094	2	2358	D10	ECROU
				L	
6	5003101520	2	3097	120	VIS
7	* 5810106329	2	5435		BAGUE
8	5000353174	2	3348		ENTRETOISE
9	5000353177	4	5389		PLAQUETTE
10	5000541966	2	2471		PATIN
11	5003004177	4	3097	L50	VIS
12	* 5003058071	4	3983	D12	RONDELLE
13	* 7703034100	4	2358	D12	ECROU

13115 007

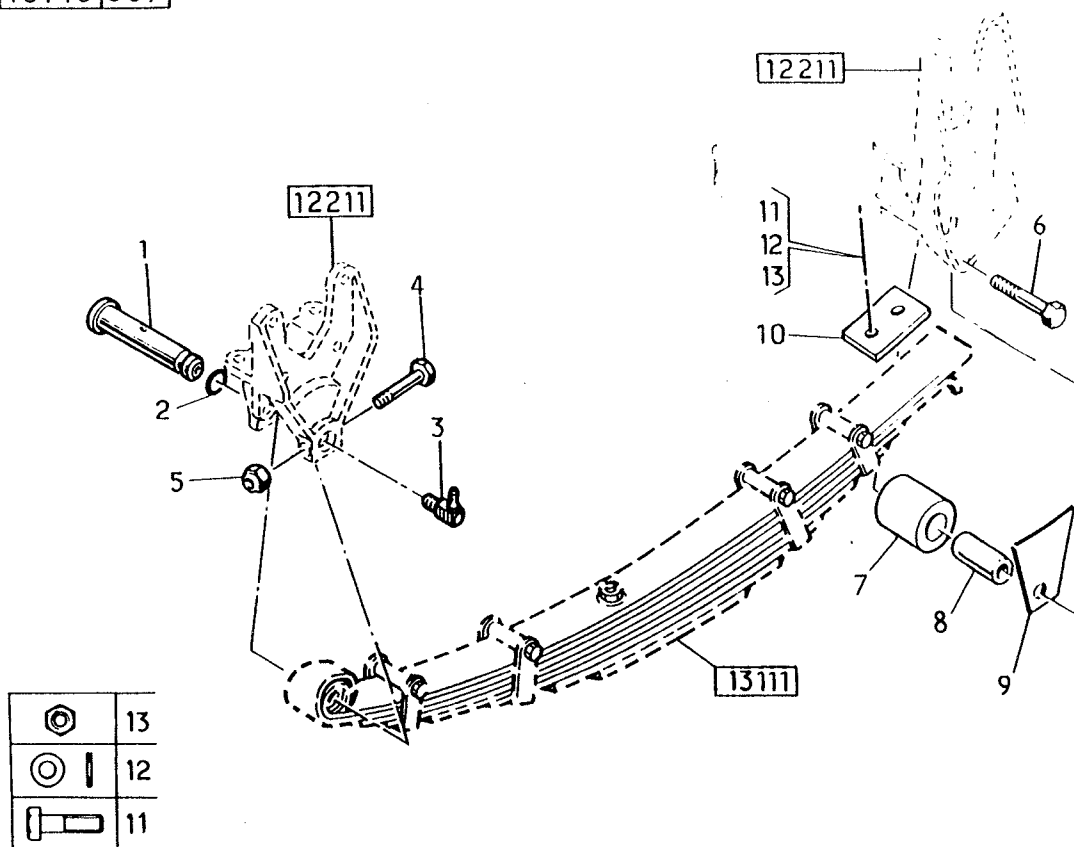

FIXATION SUSPENSION AVANT SUR ESSIEU

4X4

FRONT SUSPENSION AXLE ATTACHMENT  
FIJACION SUSPENSION DELANTERA EN EJE  
BEFESTIGUNG VORDERE FEDERUNG AN ACHSE  
FRONT SUSPENSION AXLE ATTACHMENT  
FISSAGGIO SOSPENSIONE ANT. SU ASSALE  
BEVESTIGING VAN DE VOORVERING OP DE AS  
FIXACAO SUSPENSÃO DIANTEIRA NO EIXO

STANDARD	V	S
13116	2	0
0102 3092		PERS
		014
012		

REP	N° ARTICLE	QT	DICO	OBS	INFO. COMPL.
999	5913119141				
1	5000453955	4	3885		ETRIER L194
2	0030065079	2	5389		GUIDE ETRIER
3	5003032099	8	2358	D20	ECROU

13116 012

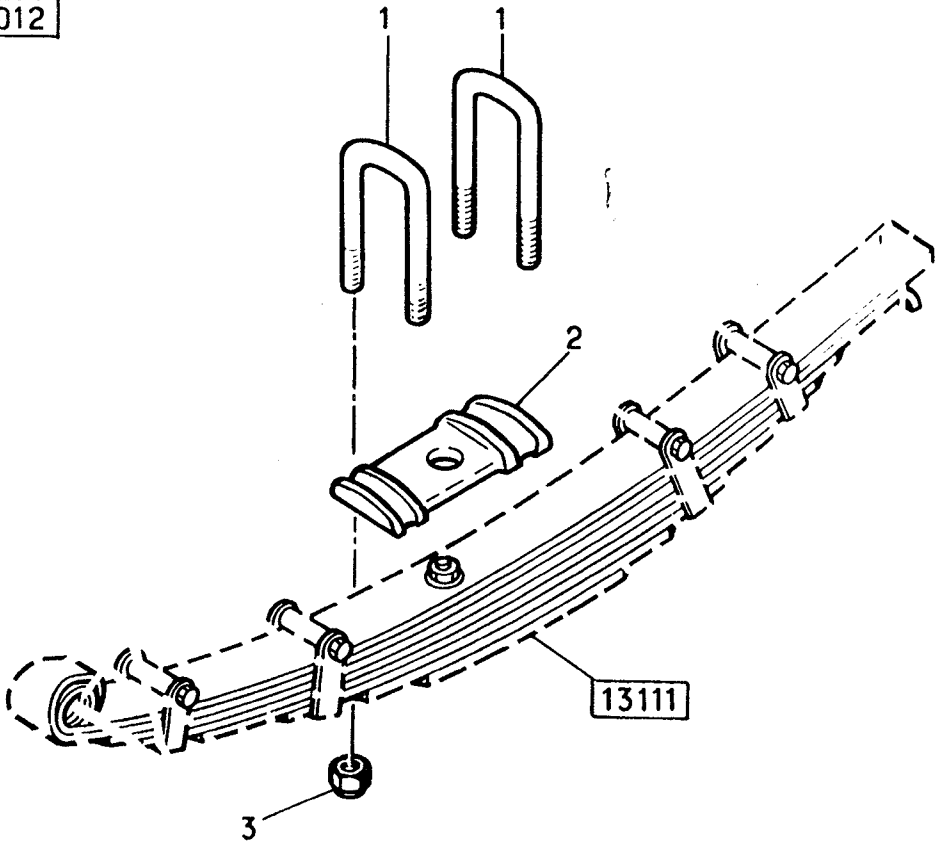

## BUTEES DE SUSPENSION AVANT .

4X4

FRONT SUSPENSION STOPS

TOPES DE SUSPENSION DELANTERA

VORDERAUFHANGUNGSANSCHLAGE

FRONT SPRING RUMPER

TAMPONE DI FINE CORSA SOSPENSIONE ANTERIORE

AANSLAGBLOKKEN VOOR

BATENTES DE SUSPENSAO DIANTEIRA

STANDARD

V

S

13130

2

0

0102 5020

PERS

065

059

REP	N° ARTICLE	QT	DICO	OBS	INFO. COMPL.
1	5516015757	2	5082		BUTEE DE CHOCS
2	5010038316	2	5098		SUPPORT
3	5003101158	4	3097	L90	VIS
4	5003058075	8	3983	D12	RONDELLE
5	5003032157	4	2358	D12	ECROU

13130 059

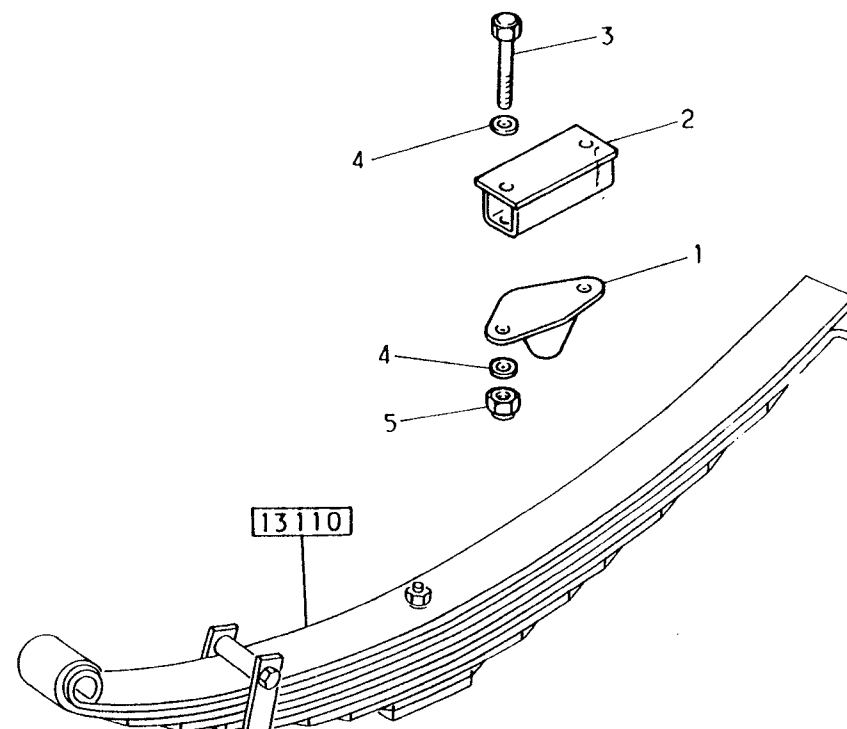

## AMORTISSEURS AVANT ET FIXATIONS

4X4

FRONT SHOCK ABSORBERS + FIXING  
AMORTIGUADORES DELANTEROS Y FIJACION  
VORDERSTOSSDAMPFER + BEFESTIGUNG  
FRONT SHOCK ABSORBERS + ATTACHMENT  
AMMORTIZZATORI ANTERIORI + FISSAGGIO  
SCHOKDEMPERS VOOR + BEVESTIGING  
AMORTECEDORES DIANTEROS + FIXACAO

STANDARD

V

S

13140

2

0

PERS

0102 3092

100

090

REP	N° ARTICLE	QT	DICO	OBS	INFO. COMPL.
-----	------------	----	------	-----	--------------

1	5010163135	2	5128		AMORTISSEUR
2	5000540887	2	5098		SUPPORT
3	* 5003034196	2	2358	D20	ECROU
4	5810106828	2	5389		CALE 160X60
5	5003101006	2	3097	D20	VIS
6	* 5003034167	1	2358	D12	ECROU
7	0870540900	2	5332		COUELLE
8	5000812137	1	3264		SILENTBLOC
9	5000812138	1	5332		COUELLE
10	5000812139	1	3264		SILENTBLOC

13140 090

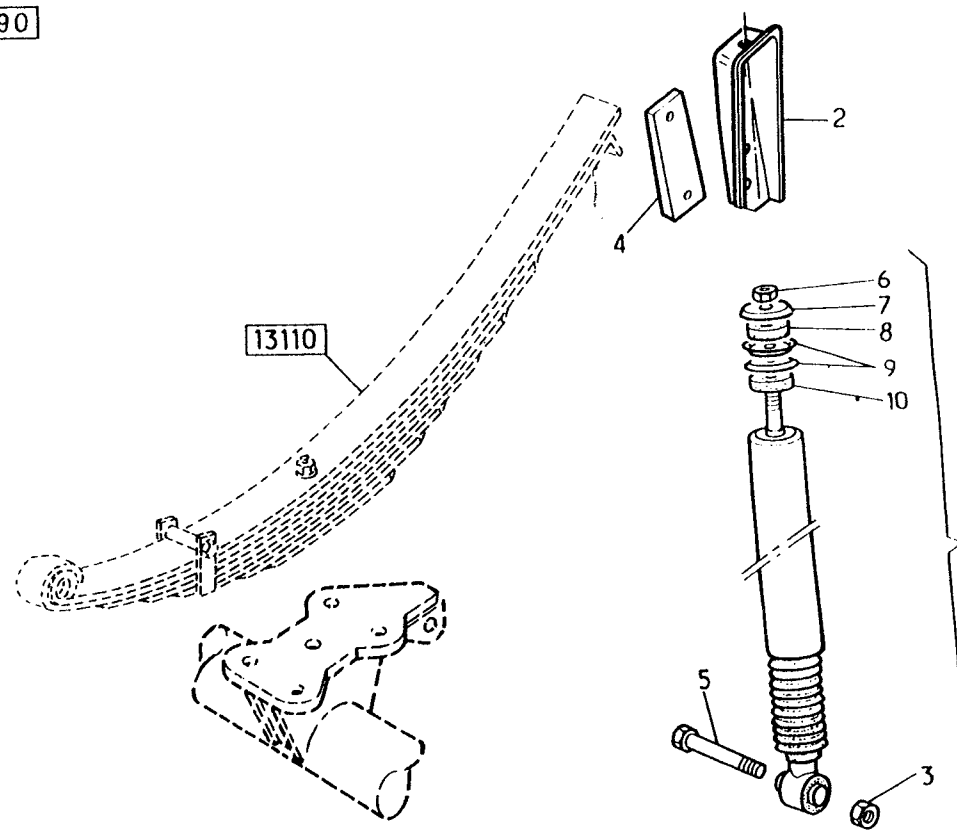

## RESSORT ARRIERE - DETAIL

N.FAB XH/41XH 4X4

REAR SPRING  
 BALLESTA TRASERA  
 HINTERFEDER  
 REAR SPRING  
 MOLLA POSTERIORE  
 ACHTERVEER  
 MOLA TRASEIRA

STANDARD	V	S
13511	2	0
0102 4096		PERS 185
185		

REP	N° ARTICLE	QT	DICO	OBS	INFO. COMPL.
999	5913519053				
1	5010038795	2	2251	CPL	RESSORT
2	5010037382	1	2254		1E LAME 12X1735
3	5000542934	1	2254		2E LAME 14X1690
4	5000540382	1	2254		3E LAME 14X1630
5	5000540383	1	2254		4E LAME 14X1440
6		1		NFP	5E LAME 14X1220
7		1		NFP	6E LAME 14X1000
8		1		NFP	7E LAME 14X780
9		1		NFP	8E LAME 14X560
10		1		NFP	9E LAME 14X360
11	5000794182	1	2254		1E LAME 11X1380
12	5000794182	1	2254		2E LAME 11X1380
13		1		NFP	3E LAME 11X1160
14		1		NFP	4E LAME 11X1030
15		1		NFP	5E LAME 11X900
16	5000540394	1	2254		6E LAME 11X770
17		1		NFP	7E LAME 11X640
18		1		NFP	8E LAME 11X510
19		1		NFP	9E LAME 11X380
20		1		NFP	CALE EP11 L 250
21	5000541991	1	2398		BAGUE 30X40-80
22	5000540585	1	3416		ETOQUIAU L256
23	5003032159	1	2358	D14	ECROU
24	5000806592	2	5002	H61	BRIDE LAG82
25	5000806593	2	5002	H77	BRIDE LAG82

13511 185

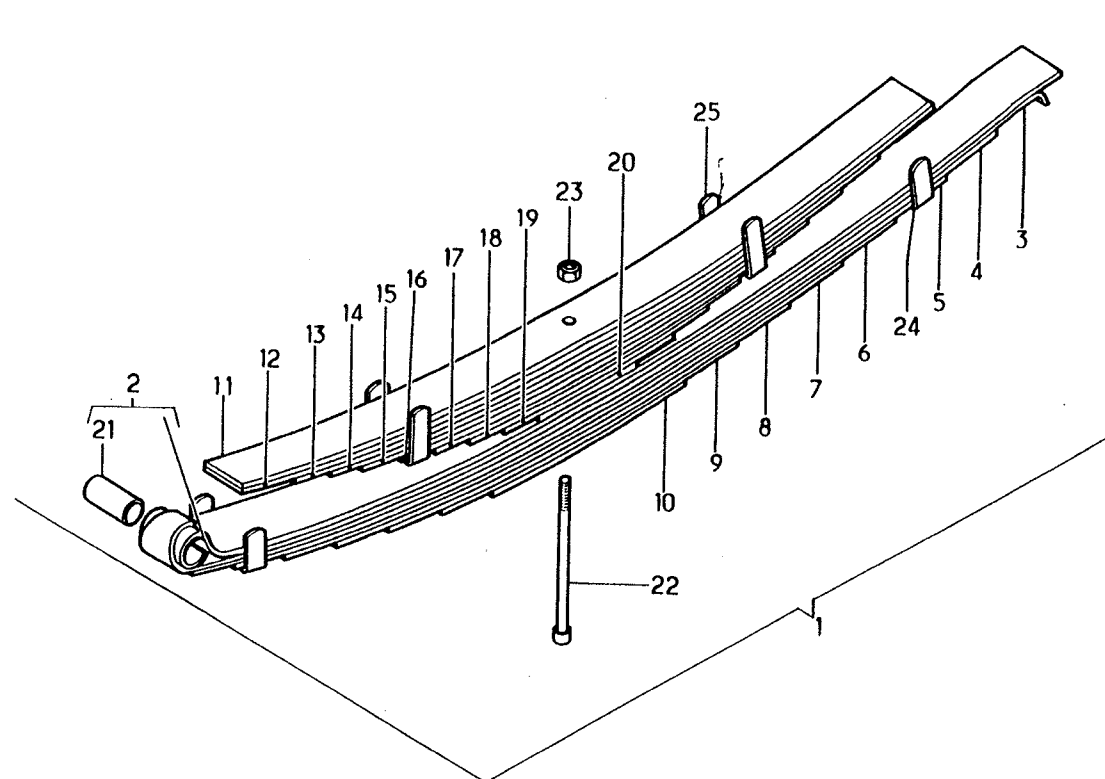

## FIXATION SUSPENSION ARRIERE SUR CHASSIS

4X4

REAR SUSPENSION CHASSIS ATTACHMENT

FIJACION SUSPENSION TRASERA EN CHASIS

BEFESTIGUNG HINTERE FEDERUNG AM FAHRGEST

REAR SUSPENSION CHASSIS ATTACHMENT

FISSAGIO SOSPENSIONE POSTERIORE SU TELAIO

BEVESTIGING VAN DE ACHTERVERING OP HETCHASSIS

FIXACAO SUSPENSAO TRASEIRA NO CHASSIS

STANDARD

V

S

13515

2

0

0102 4096

PERS

008

008

REP	N° ARTICLE	QT	DICO	OBS	INFO. COMPL.
1	5010164592	2	2800		AXE DE RESSORT
2	0948360824	4	2367		JOINT TORIQUE
3	5005097007	2	1705		GRAISSEUR DROIT
4	5003101733	2	3097	D10	VIS L60
5	7703034094	2	2358	D10	ECROU
6	5003101685	2	3097	D12	VIS L150
7	7703034100	2	2358	D12	ECROU
8	5810110665	2		VSR	ENTRETOISE L130
9	5010167402	2	2471	AR	PATIN
10	5003027715	4	3569	D12	GOUJON PAS125
11	5003058075	4	3983	D12	RONDELLE
12	7703034100	4	2358	D12	ECROU PAS125
13	5010038511	4	5803		PLAQUETTE

13515 008

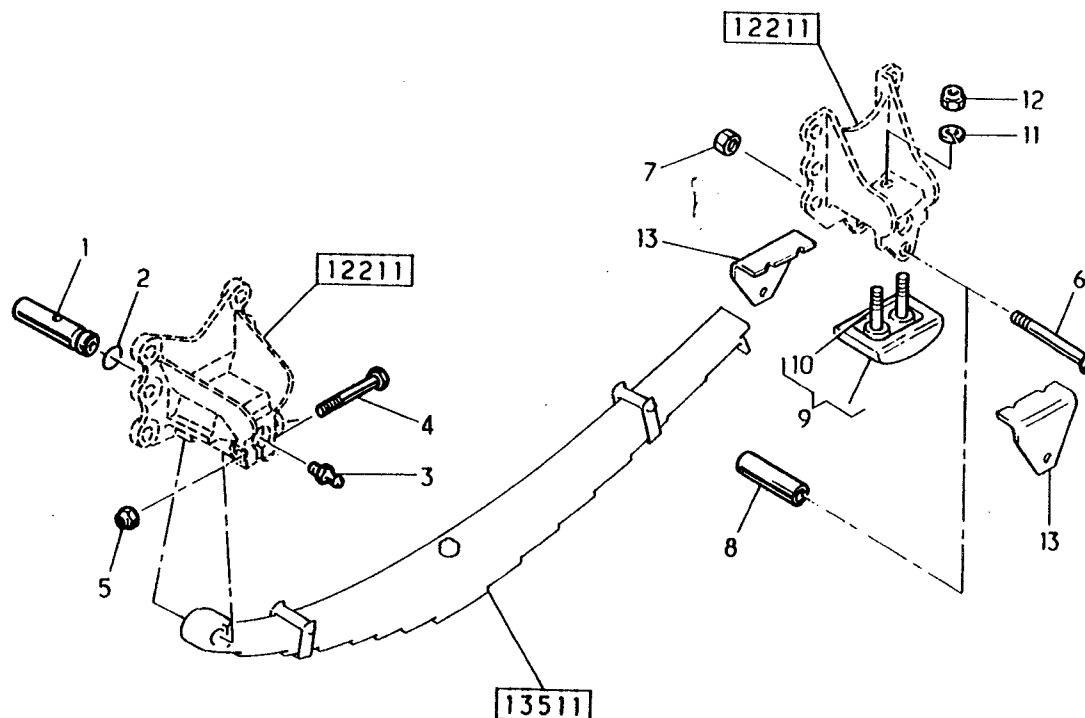

# FIXATION SUSPENSION ARRIERE SUR PONT

N.FAB SI/XH/41XH

REAR SUSPENSION DRIVE AXLE ATTACHMENT  
 FIJACION SUSPENSION TRASERA EN PUENTE  
 BEFESTIGUNG HINTERE FEDERUNG AN HACHSE  
 REAR SUSPENSION DRIVE AXLE ATTACHMENT  
 FISSAGIO SOSPENSIONE POSTERIORE SU PONTE  
 BEVESTIGING VAN DE ACHTERVERING OP DE AS  
 FIXACAO SUSPENSAO TRASEIRA NA PONTE

STANDARD V S

13516 1 0

0102 4096 PERS 017

014

REP	N° ARTICLE	QT	DICO	OBS	INFO. COMPL.
1	5000541067	4	3885		ETRIER L505
2	5000453938	2	5002		GUIDE ETRIER
3	5000541029	2	5002		CROISILLON
4	5003032099	8	2358	D20	ECROU
5	5000541031	2	1126		PION CENTRAGE

13516 014

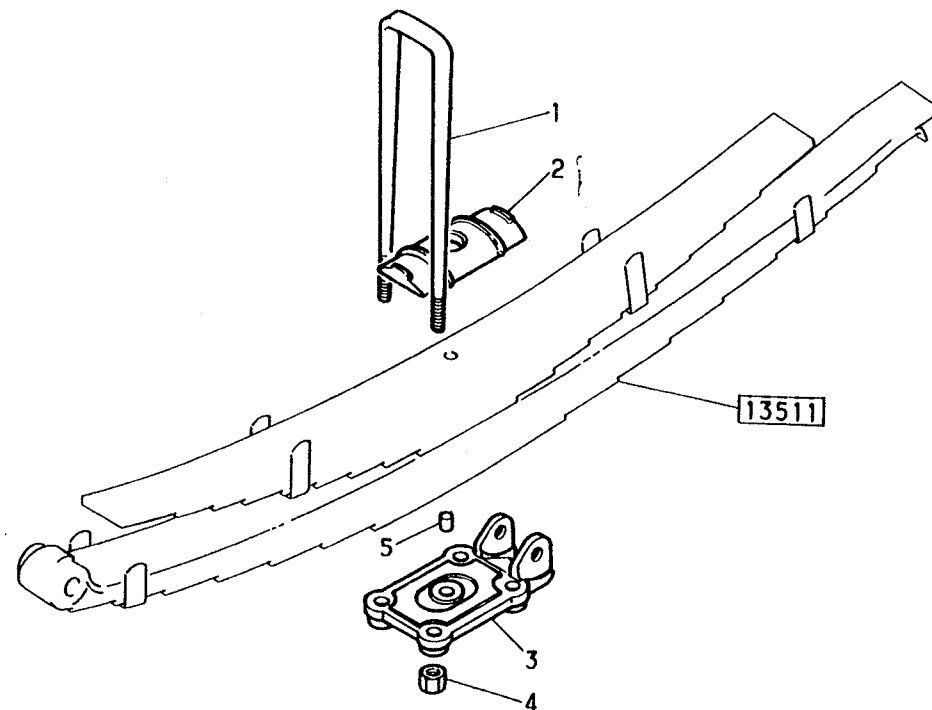



BUTEES DE SUSPENSION ARRIERE

N.FAB XH/41XH 4X4

REAR SUSPENSION STOPS  
TOPES DE SUSPENSION TRASERA  
HINTERAUFHANGUNGSANSCHLAEGE  
REAR SPRING BUMPER  
TAMPONE DI FINE CORSA SOSPENSIONE POSTERIORE  
AANSLAGBLOKKEN ACHTER  
BATENTES DE SUSPENSAO TRASEIRA

STANDARD	V	S
13530	3	0
0102 3092		PERS
		095
097		

REP	N° ARTICLE	QT	DICO	OBS	INFO. COMPL.
1	* 5000350219	2	5082		BUTEE DE CHOCS
2	5810110901	2	5098		SUPPORT BUTEE
3	5000541703	2	5098		RENFORT
4	* 5003101151	12	3097	L40	VIS
5	* 5003058071	24	3983	D12	RONDELLE
6	* 5003032157	12	2358	D12	ECROU

13530097

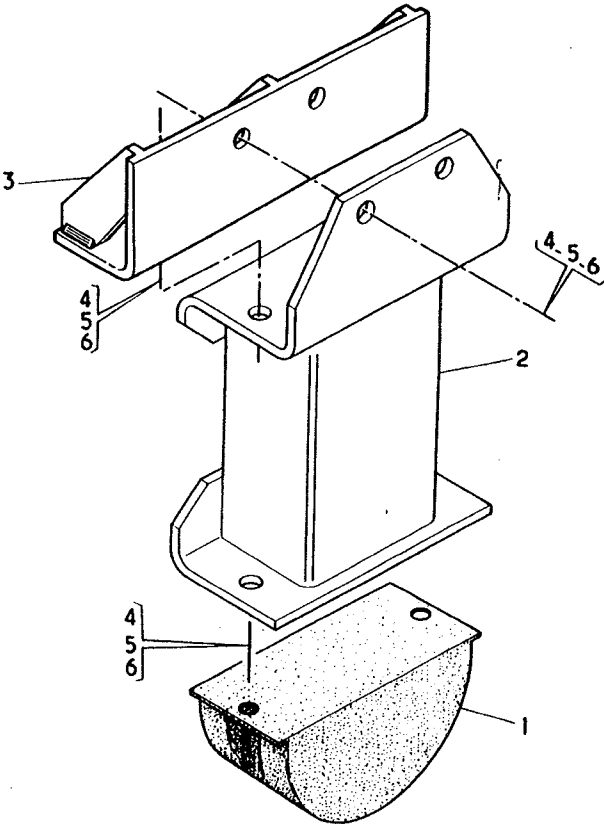

6	
5	
4	

## STABILISATEUR ARRIERE + BIELLES

N.FAB XH/41XH 4X4

REAR STABILIZER + RODS  
 ESTABILIZADOR TRASERO Y BIELAS  
 HINTERSTABILISATOR + STANGEN  
 REAR STABILIZER + MOUNTING  
 STABILIZZATORE POSTERIORE + BIELLE  
 STABILISATOR ACHTER + STANGEN  
 ESTABILIZADOR TRASEIRO + BIELAS

STANDARD

V

S

13550

3

0

0102 3092

PERS

103

009

REP	N° ARTICLE	QT	DICO	OBS	INFO. COMPL.
1	5000438484	1	5369		BARRE
2	5000434716	2	3264		ARTIBLOC
3	5003101582	2	3097	D20	VIS
4	* 5003034196	2	2358	D20	ECROU
5	* 5000750416	4	2170		BIELLE -ETR-340
6	5000464786	2	3000		COUSSINET
7	5000279225	2	3000		COUSSINET
8	* 5003101161	8	3097	D14	VIS
9	* 7703034111	8	2358	D14	ECROU
10	5000438650	2	5098		SUPPORT
11	* 5003101151	8	3097	D12	VIS
12	* 5003058075	16	3983	D12	RONDELLE
13	* 5003032157	8	2358	D12	ECROU

13550 009

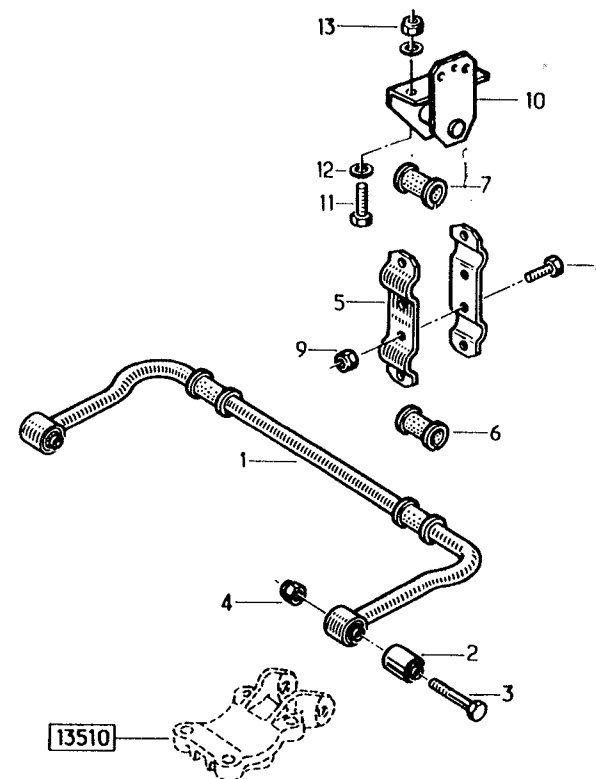

## COFFRE A BATTERIES

-VEH-4X4 EMAT

-VAR-T4562/T6992

STANDARD	V	S
14110	2	0
		PERS
0102 5082		168
166		

BATTERY BOX  
CAJA DE BATERIAS  
BATTERIEKASTEN  
BATTERY BOX  
CONTENITORE PER BATTERIE  
BATTERIJBAK  
CAIXA DE BATERIA

REP	N° ARTICLE	QT	DICO	OBS	INFO. COMPL.
1	5000920667	1	3852		COFFRE
2	5003101704	4	3097		VIS 6X100-16
3	5003057049	4	3983		RDL ELASTIQUE
4	5010046662	1	5163		CAPOT DE COFFRE
5	0000646147	1	2176		CROCHET CAOUTCH
6	5005035011	1	2800		AXE
7	5003068010	2	5085		GOUPILLE 2,5X25
8	5003101151	6	3097		VIS H 12X125-40
9	5003058075	12	3983		RONDELLE D12X24
10	5003032157	6	2358		ECROU H M12X125
11	5000921442	1	5387		CADRE
12	5000544255	2	5123		SANGLE
13	5003053056	2	3983		RDL 8,5X20
14	5003032247	2	2358		ECROU H M8X125
15	5003055028	2	3983		RDL GROWER W8
16	5000920690	1			APPUI DE CAPOT
17	5000536600	2	3039		BLOC CAOUTCHOUC
18	5000920677	4	3039		CALE ELASTIQUE
19	5010046173	3	5389		CALE -EP-5

14110 166

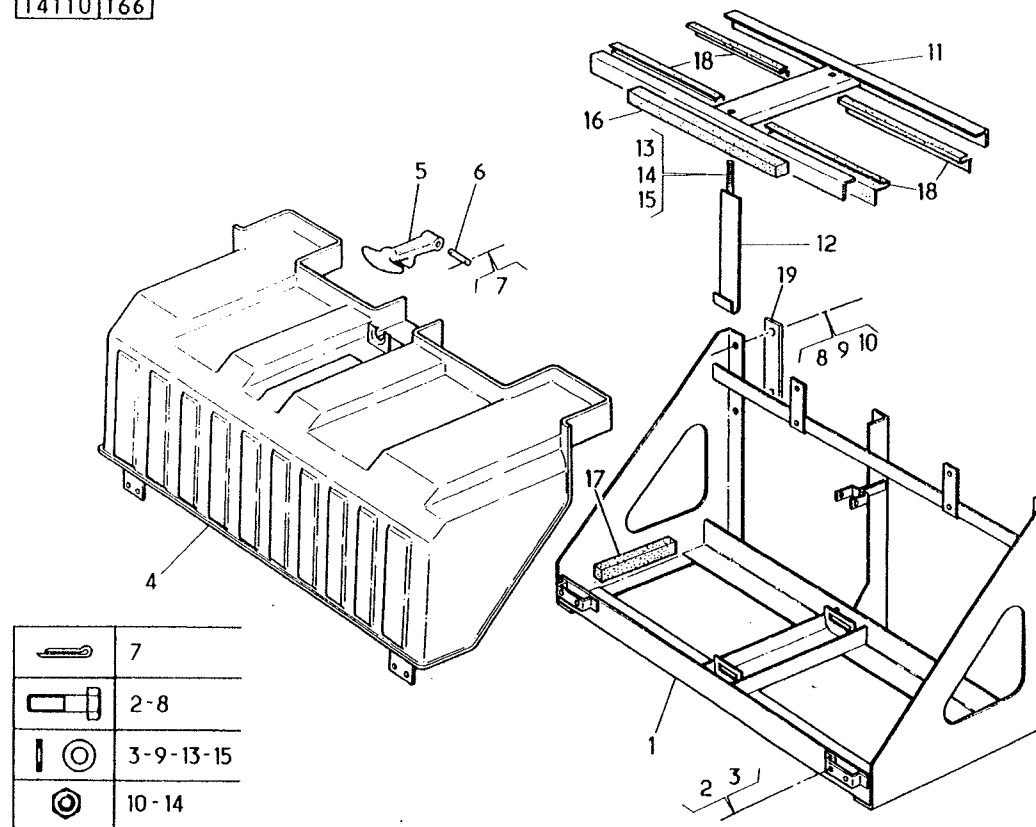

PORTE-ROUE + FIXATION

-VAR-50201/09+59051/83

SPARE WHEEL CARRIER + FIXING  
 PORTA-RUEDA Y FIJACION  
 ERSATZRADTRAGER + BEFESTIGUNG  
 SPARE WHEEL SUPPORT + ATTACHMENT  
 SUPPORTO RUOTA + FISSAGGIO  
 STEUN RESERVEWIEL + BEVESTIGING  
 SUPORTE DE RODA SOBRESSALENTE - FIXACAO

STANDARD	V	S
14210	0	0
0102 5082		PERS 132
137		

REP	N° ARTICLE	QT	DICO	OBS	INFO. COMPL.
1	5000545254	1	3885		ETRIER
2	5010165955	1			TIGE
3	5003032158	2	2358		ECROU

14210 137

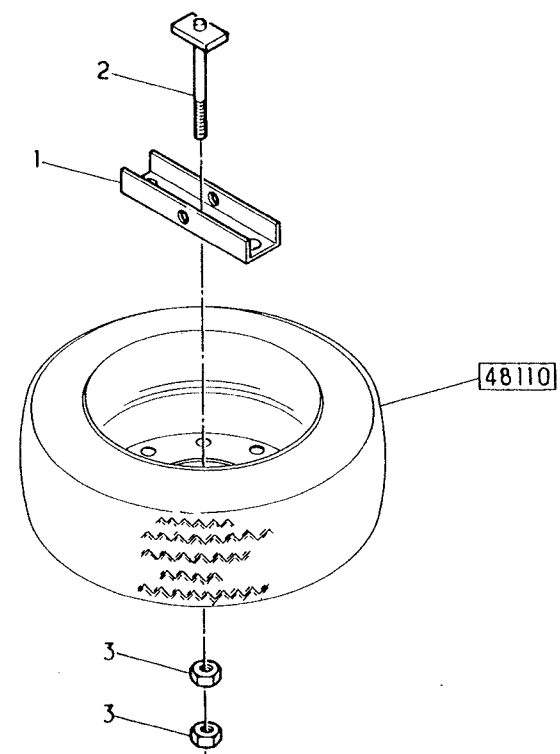

LOT DE BORD , OUTILLAGE

BOARD SET , TOOLS  
LOTE DE A BORDO , HERRAMIENTAS  
BORDSATZ , WERKZEUGE  
EMERGENCY TOOLS  
ATTREZZATURE DI DOTAZIONE , ATREZZI  
BOORDGEREEDSCHAP,GEREEDSCHAPPEN  
LOTE DE BORDO , FERRAMENTA

STANDARD	V	S
14310	1	0
0102 5020		PERS 049
194		

REP	N° ARTICLE	QT	DICO	OBS	INFO. COMPL.
1	5010213967	1	3780		TROUSSE OUTILS
				CMP	CLES A FOURCHE
		1			8-10
		1			11-13
		1			16-18
		1			22-24
		2			POIGNEE DE
					TOURNEVIS
		3			LAME REVERSIBLE
		1			PINCE MULTIPRIS
		1			CLE A MOLETTE
				MAL	-L-200
		1			CLE 6 PANS - 14
		1			CLE A PIPE - 13
		1			MARTEAU L250
		1			TOURNVIS TORX40
2	5000816937	1	5399		JEU DE 12 CLES EMPREINTE TORX
3	5000029095	1	3835		TRIANGLE DE SIGNALISATION
4	5000923448	1	1962	6M	GONFLAGE
4	0000205643	1	1962	12M	GONFLAGE
5	5010216802	1	1485		GRAISSAGE L300

14310|194

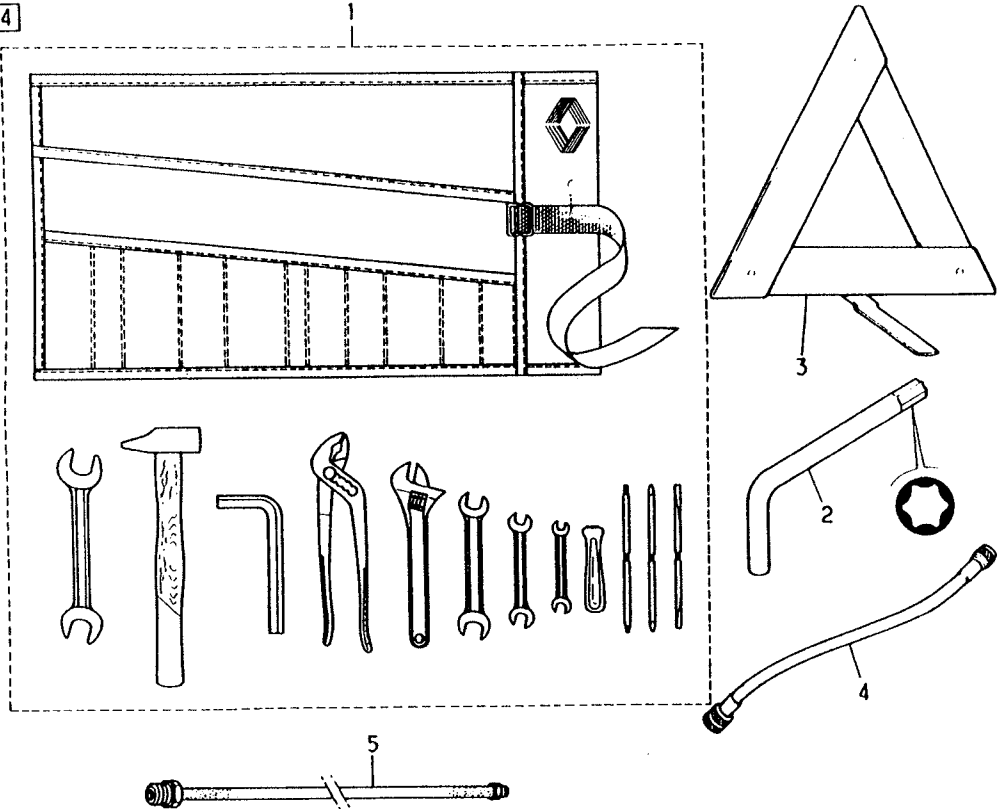

LOT DE BORD , OUTILLAGE

4X4 EMAT

-VAR-57602/06+T6992

BOARD SET , TOOLS  
 LOTE DE A BORDO , HERRAMIENTAS  
 BORDSATZ , WERKZEUGE  
 EMERGENCY TOOLS  
 ATTREZZATURE DI DOTAZIONE , ATREZZI  
 BOORDGEREEDSCHAP ,GEREEDSCHAPPEN  
 LOTE DE BORDO , FERRAMENTA

STANDARD	V	S
14310	3	2
0102 5082		PERS 239
248		

REP	N° ARTICLE	QT	DICO	OBS	INFO. COMPL.
1	5010133202	1	2037		CRIC 10T
2	5000422566	1	5098		BERCEAU DE CRIC
3	5000422546	1	5002		BRIDE DE CRIC
4	5000415798	1	0501		VIS MOLETEE
5	5003057041	1	3983		RONDELLE D8X18
6	5010213935	1	5098		SUPPORT
7	5000790205	1	4030	D33	CLE POUR ECRou
8	5000790206	1	5369		BARRE DE CRIC
9	5010213939	1	5002		BRIDE
10	5003053186	1	3983		RONDELLE D6
11	5003041004	1	2358		ECROU A OREILLE
12	5003008069	2	3097	L50	VIS
12	5003101721	5	3097	L35	VIS
13	5003058074	7	3983		RONDELLE DI:8
14	5003053239	2	3983		RONDELLE D12X30
15	5000356564	5	3348		ENTRETOISE
16	5000987509	1	5098		ETRIER
17	5000892615	2	5255		EPINGLE
18	5000987283	1	5399	12	CLE
18	0000331447	1	5399	14	CLE
19	5000499029	1	5399		CLE

14310|248

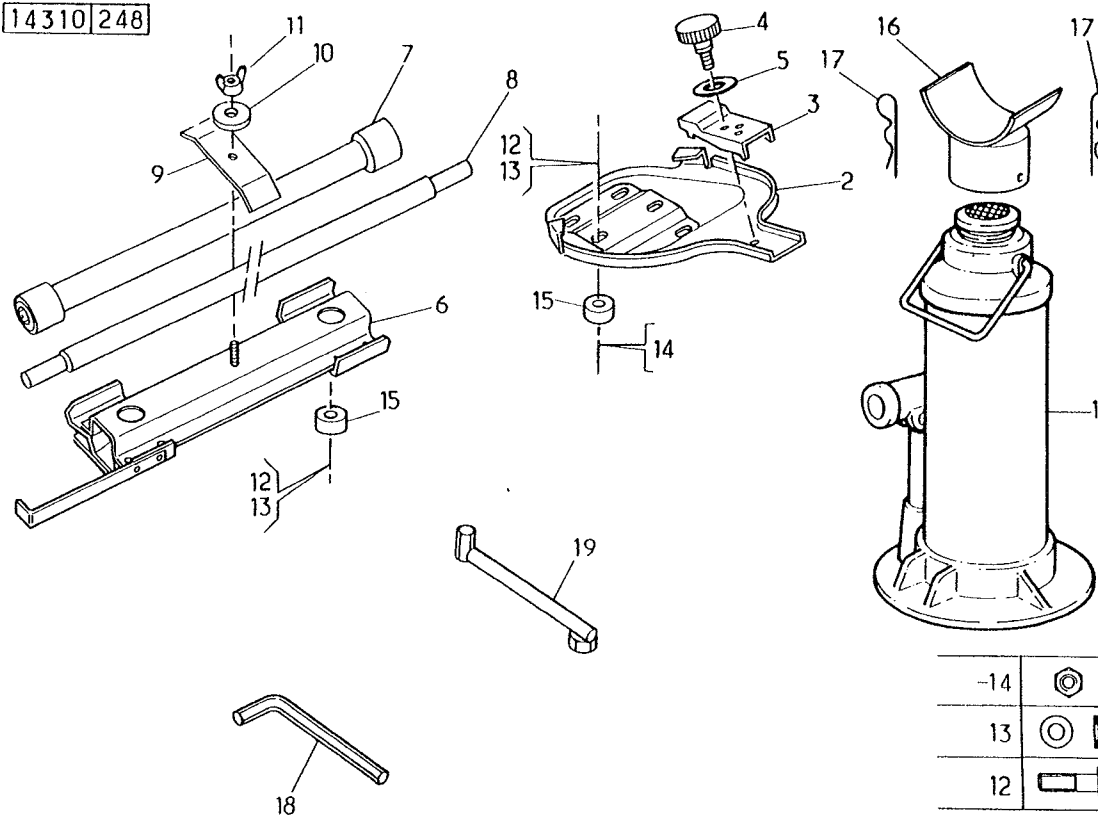

14	
13	
12	

REMORQUAGE AVANT,CROCHETS,CHAPE

FRONT TOWING.HOOKS-TOWING FORK.  
REMOLCAJE DELANTERO-GANCHOS-HORQUILLA  
VORDERABSCHLEPPEN-HAKEN-ZUGGABEL  
FRONT TOWING ATTACHMENT-HOOKS-YOKE  
GANCIO ANTERIORE - FERMO  
TREKUITRUSTING VOOR-TREKHAKEN-TREK00G  
REBOQUE DIANTEIRO - GANCHOS - FORQUILHA

STANDARD	V	S
15110	0	0
		PERS
0102 3092		010
058		

REP	N° ARTICLE	QT	DICO	OBS	INFO. COMPL.
1	* 5000450465	1	2800	D30	AXE
2	* 5003068087	1	5255		EPINGLE
3	5516014073	1	4105		CHAPE
4	* 5003101151	4	3097	L40	VIS
5	* 5003058071	8	3983	D12	RONDELLE
6	* 5003032157	4	2358	D12	ECROU

15110|058

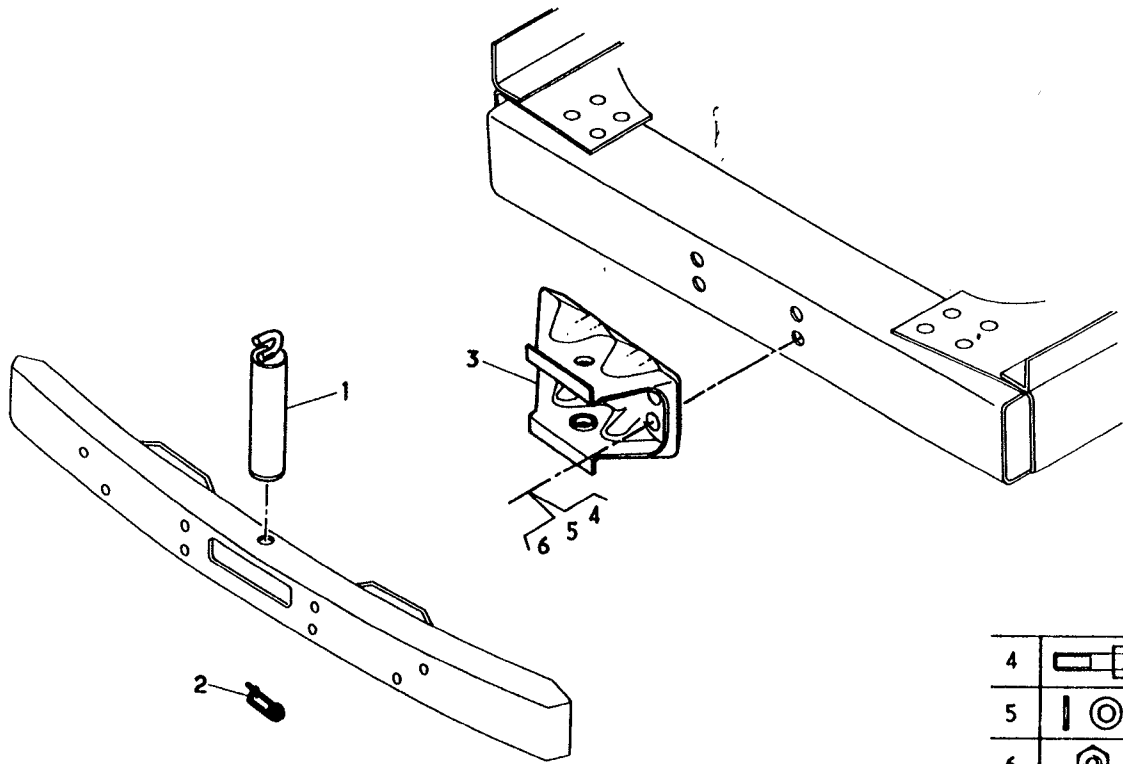

4	
5	
6	

REMORQUAGE AVANT,CROCHETS,CHAPE

4X4 EMAT

-VAR-T6992

FRONT TOWING.HOOKS-TOWING FORK.  
REMOLCAJE DELANTERO-GANCHOS-HORQUILLA  
VORDERABSCHLEPPEN-HAKEN-ZUGGABEL  
FRONT TOWING ATTACHMENT-HOOKS-YOKE  
GANCIO ANTERIORE - FERMO  
TREKUITRUSTING VOOR-TREKHAKEN-TREK00G  
REBOQUE DIANTEIRO - GANCHOS - FORQUILHA

STANDARD	V	S
15110	2	0
0102 5087		PERS 064
070		

REP	N° ARTICLE	QT	DICO	OBS	INFO. COMPL.
1	5000332836	2	5098		SUPPORT
2	5010054204	2	4105		CHAPE
3	5010054589	2	2370		OBTURATEUR
4	0000447776	2	5454		MANILLE
5	0000568436	1	3318		CHAINETTE
6	0000447779	1	5216		AGRAFE
7	5000892615	1	5255		EPINGLE
8	5003101679	4	3097		VIS
9	5003058075	4	3983		RONDELLE
10	5003032157	4	2358		ECROU

15110070

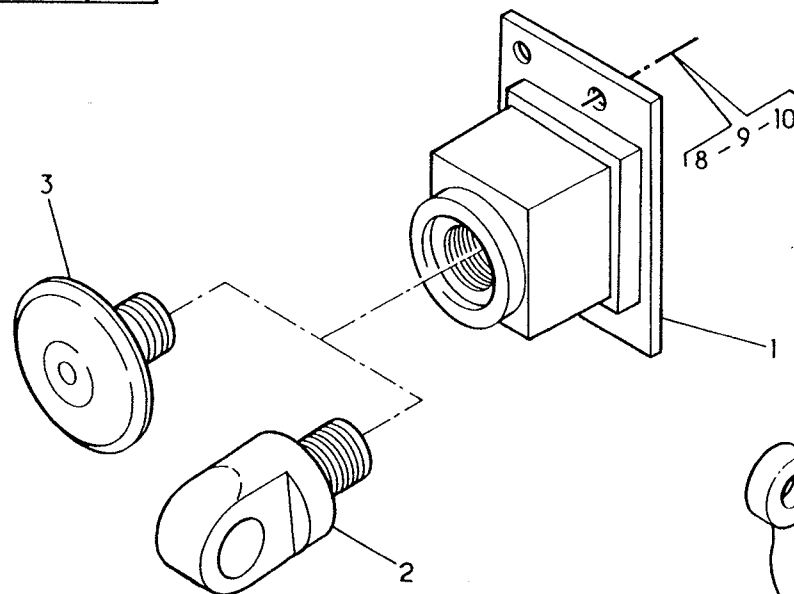

	10
	9
	8

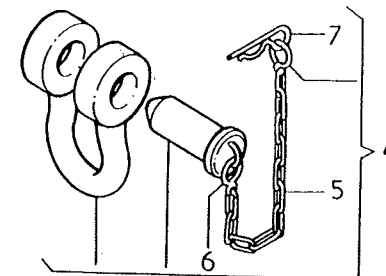



REMORQUAGE ARRIERE, CROCHET, CHAPE

4X4 EMAT

-VAR-T6992

STANDARD	V	S
15210	7	0

REAR TOWING-TRAILER COUPLING-LUG

REMOLCAJE TRASERO-ENGANCHE-PATA

HINTERABSCHLEPPEN-ANHANGERKUPPLUNG-PRATZE

TRAILER COUPLING HOOK HITCH

GANCIO POSTERIORE - FERMO

TREKUITRUSTING ACHTER-TREKHAAK-STEUN

REBOQUE TRASERO - ENGATE DE ATRE. - FORQUILHA

	PERS
0102 5087	098

107

REP	N° ARTICLE	QT	DICO	OBS	INFO. COMPL.
-----	------------	----	------	-----	--------------

1	5000714625	2	5098		SUPPORT
2	5000335209	2	5098	INT	SUPPORT
3	5000335211	2	5098	EXT	SUPPORT
4	0000447776	2	5454		MANILLE
5	0000568436	1	3318		CHAINETTE
6	0000447779	1	5216		AGRAFE
7	5000892615	1	5255		EPINGLE
8	5003101163	8	3097		VIS
9	5003053014	8	3983		RONDELLE
10	7703034111	8	2358		ECROU
11	5003101151	4	3097	L40	VIS
11	5003101679	4	3097	L50	VIS
12	5003058075	8	3983		RONDELLE
13	5003032157	8	2358		ECROU

15 210 107

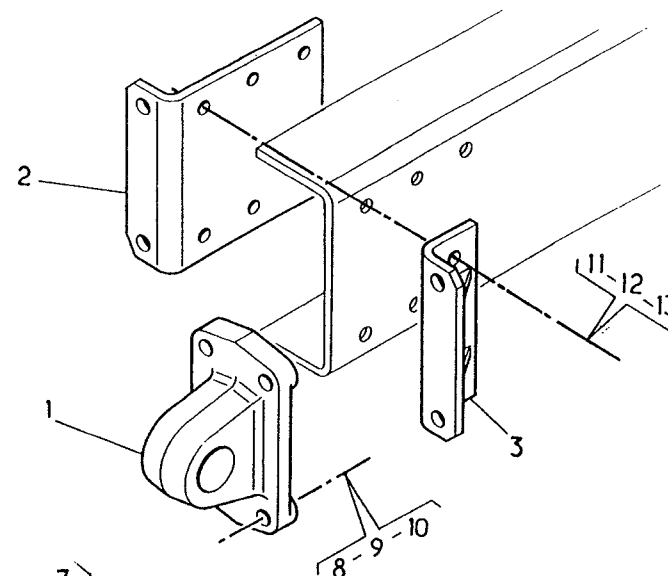
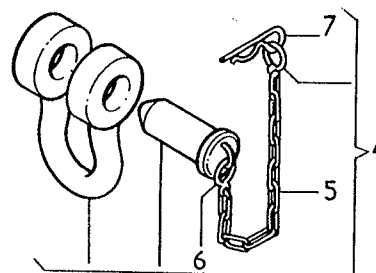

11-8	
12-9	
13-10	

MOTEUR ASSEMBLE

ENGINE ASSEMBLED

MOTOR ENSAMBLADO

MOTOR ZUSAMMENGESETZT

ENGINE ASSEMBLY

MOTORE ASSEMBLATO

COMPLETE MOTOR

MOTOR MONTADO

PLAQUE IDENTIFICATION -MOT-RNV-LIMOGES

IDENTIFICATION PLATE RENEWED ENGINE IN LIMOGES

STANDARD	V	S
20091	1	0
0102 3092		PERS 456
207		

20091 207

PLAQUE D'IDENTIFICATION MOTEURS RENOVES DEPUIS LE 02-01-1990

Numéro de moteur suivi de la lettre «R»  
N° d'ordre de rénovation dans l'année :  
de 0001 à 3999 Moteur E.S.  
de 4000 à 4999 Groupe embiellé E.S.  
de 5000 à 5999 Groupe embiellé neuf  
de 9000 à 9999 Moteur neuf vendu au  
titre de l'échange  
de 6000 à 6999 Moteur nu E.S. numéro  
suivi de la lettre «D»

– DEP– 01/90  
CAM = AL

Moteurs 797 - 798  
MIDS / R 06.02.12  
MIDR 06.02.26

3 derniers chiffres  
réf. Renault V.I. de E.S.

Lettre pour le mois

Lettre pour l'année

E.S.RENAULT V.I.									
TYPE									
N°ES.									
MONTAGE									

Repère pour pompe injection

TOURILLON

0 Tourillon d'origine  
1 Ø tourillon – 0,25  
2 Ø tourillon – 0,5  
3 Ø tourillon – 0,75  
4 Ø tourillon – 1

MANETON

0 Maneton d'origine  
1 Ø maneton – 0,25  
2 Ø maneton – 0,5  
3 Ø maneton – 0,75  
4 Ø maneton – 1

Ø Ext. des CHEMISES

0 Chemise d'origine  
0.G Chemise d'origine  
gorge abaissée

CARTER CYLINDRES  
et HAUTEUR PISTON

0 Piston d'origine  
5 hauteur piston – 0,5

Dans chaque case, chaque chiffre peut être accompagné d'un indice précisant une information technique spécifique à un type d'organe  
0 indice G = chemise gorge abaissée

ENGINE ASSEMBLED  
MOTOR ENSAMBLADO  
MOTOR ZUSAMMENGESETZT  
ENGINE ASSEMBLY  
MOTORE ASSEMBLATO  
COMPLETE MOTOR  
MOTOR MONTADO

MIDR 060212 2061 -JSQ-05/93-CAM-EP

STANDARD	V	S
<b>20091</b>	2	2

0102 4096	PERS
	<b>416</b>

221

REP	N° ARTICLE	QT	DICO	OBS	INFO. COMPL.
					MIDR 060212D 2061
1	5600117588		5974		-MOT- "PR" NEUF
2	5000295671		5974	RNV	-MOT-CPL-
3	5000295694		5974	NU	-MOT- -RNV-
4	5000249837	1	1258	RNV	BLOC EMBIELLE

20091	221
-------	-----

	REP	REP	REP	REP
CARTER VOLANT	1	2	3	4
CARTER DISTRIB,CUVETTE	+	+	+	-
VILEBREQ,BIELLES,PIST	+	+	+	+
VOLANT,POINT MORT HAUT	-	-	-	-
POULIE,DAMPER	+	+	-	-
CULASSE,SOUPAPES,AAC	+	+	+	-
COLLECTEUR ADMISSION	+	+	-	-
ARTIFICE DEMARRAGE	-	-	-	-
TURBO	+	+	-	-
COLLECTEUR ECHAPPEMENT	+	+	-	-
POMPE A EAU	+	+	-	-
TUBUL EAU,THERMOSTAT	+	+	-	-
ECHANGEUR	+	+	-	-
CDE VENTILATEUR	-	-	-	-
COURROIES,TENDEUR	-	-	-	-
POMPE A HUILE	+	+	+	-
GICLETTES HUILE	+	+	+	+
FILTRE HUILE	+	+	-	-
JAUGE HUILE	-	-	-	-
POMPE INJECTION	+	+	-	-
POMPE GASOLE SEPARÉE	-	-	-	-
INJECTEURS,TUBES	+	+	-	-
FILTRE GAZOLE,TUBES	-	-	-	-
COMPRESSEUR AIR	-	-	-	-
POMPE HYDRAULIQUE	-	-	-	-
POMPE A VIDE	-	-	-	-
GENERATEUR	-	-	-	-
DEMARREUR	-	-	-	-
CONTACTEURS	-	-	-	-

## MOTEUR ASSEMBLE

M 180 -DEP-04/93-CAM-DP

ENGINE ASSEMBLED  
MOTOR ENSAMBLADO  
MOTOR ZUSAMMENGESSETZT  
ENGINE ASSEMBLY  
MOTORE ASSEMBLATO  
COMPLETE MOTOR  
MOTOR MONTADO

MIDR 060226V 2086

STANDARD	V	S
20091	3	2
0102 5020		PERS 515
221		

REP	N° ARTICLE	QT	DICO	OBS	INFO. COMPL.								
					MIDR 060226V 2086	20091	221						
1	5600117621	1	5974		-MOT"PR"NEUF	REPERE	REFERENCE	1	2	3	4		
						CARTER VOLANT	FLYWHEEL HOUSIN	+	+	+	-		
						CARTER DISTRIBUT	TIMING CASE PAN	+	+	+	-		
						VILEBREQ , PISTON	CRANKSHAFT PIST	+	+	+	+		
2	5001823743	1	5974	RNV	-MOT-CPL-	VOLANT	FLYWHEEL	-	-	-	-		
						POULIE , DAMPER	DAMPER , PULLEY	+	+	-	-		
3	5001830454	1	5974	RNV	-MOT-NU	CULASSE , SOUPAPE	CYL , HEAD , CAMS	+	+	+	-		
						COLLECTEUR ADM	INLET MANIFOLD	+	+	-	-		
4	5001823775	1	1258	RNV	BLOC EMBIELLE	ARTIFICE DEMAR	STARTING AID	-	-	-	-		
						TURBO	TURBOCHARGER	+	+	-	-		
						COLLECTEUR ECH	EXHAUST MANIF	+	+	-	-		
						POMPE A EAU	WATER PUMP	+	+	-	-		
						TUBUL , EAU , THERM	PIPE , THERMOSTAT	+	+	-	-		
						ECHANGEUR	HEAT EXCHANGER	+	+	-	-		
						CDE VENTILATEUR	FAN CONTROL	-	-	-	-		
						COURROIES TENDE	BETLS TENSIONER	-	-	-	-		
						POMPE A HUILE	OIL PUMP	+	+	+	-		
						GICLETES HUILE	OIL JETS	+	+	+	+		
						FILTRE HUILE	OIL FILTER	+	+	-	-		
						JAUGE HUILE	OIL GAUGE	-	-	-	-		
						POMPE INJECTION	INJECTION PUMP	+	+	-	-		
						POMPE GASOLE	SEPARATE PUMP	-	-	-	-		
						INJECTEURS , TUBE	INJECTORS , PIPES	+	+	-	-		
						FILTRE GAZOLE	FUEL FILTER	-	-	-	-		
						COMPRESSEUR AIR	AIR COMPRESSOR	-	-	-	-		
						POMPE HYDRAULIQ	HYDRAULIC PUMP	-	-	-	-		
						POMPE A VIDE	VACUUM PUMP	-	-	-	-		
						ALTERNATEUR	ALTERNATOR	-	-	-	-		
						DEMARREUR	STARTER MOTOR	-	-	-	-		
						CONTACTEURS	SWITCHES	-	-	-	-		

## COLLECTIONS JOINTS MOTEUR -

-SUP--MOT-060212 -JSQ-05/93-CAM-EP

SETS ENGINE , GASKETS  
 COLECCIONES MOTOR , JUNTAS , ETC.  
 SATZE MOTOR , DISCHTUNGEN , USW.  
 ENGINE GASKET SETS  
 SERIE MOTORE , GUARNIZIONI , ECC.  
 SETS MOTOR , PAKKINGEN , ENZ.  
 COLECCOES MOTOR , JUNTAS , ETC.

85-110/150,110/170,S 170,M 180FPT

STANDARD

V

S

21095

1

1

0102 5020

PERS

353

019

REP	N° ARTICLE	QT	DICO	OBS	INFO. COMPL.
101	5000337349	1	5977		TUBE JOINT PATE
102	5001830817	1	2064		POCHETTE JOINTS
					PARTIE HAUTE
				DET	
1	5000691809	1	2069		JT PLAQUE
2	7703062066	13	0842		JT INJECTEUR
3	5003065112	2	2367		JT RAMPE
4	0854669200	6	3983		JT INJECTEUR
5	0855335000	4	0842		JT CORRECTEUR
6	5003065093	6	2367		JT CACHE CULBUT
7	5000691171	1	2069		JT SORTIE TURBO
9	5000040277	6	0842		JT INJECTEUR
10	5000691596	1	2069		JT RENIFLARD
11	5003065094	1	3025		JT COUVERCLE
12	5000694106	1	2069		JT ARRIVEE TURB
13	5000693100	1	2069		JT RETOUR TURBO
14	5000684935	1	2069		JT ENTREE TURBO
15	5000676810	2	2069		JT ADMISSION
16	5000684470	6	2069		JT ECHAPPEMENT
17	5000691972	1	0896		JT COUVERCLE
19	5000691089	1	5040		JT CULASSE
20	5000134238	6	2367		JT TORIQ INJECT
21	5003062038	3	0087		JT BOUCHON
22	5003065072	1	2367		JT BOITIER
23	5172216000	1	5052		JT THERMOSTAT
24	0024427518	1	2367		JT THERMOSTAT
25	5003062003	2	0842		JT BOUCHON
26	5010258214	1	2069		JT COLLECTEUR
27	5003062003	4	0842		JT BOUGIE
28	0024463104	2	0846		JT-D-14 BOITIER
29	7703062008	1	0846		JT-D-10

21095 019

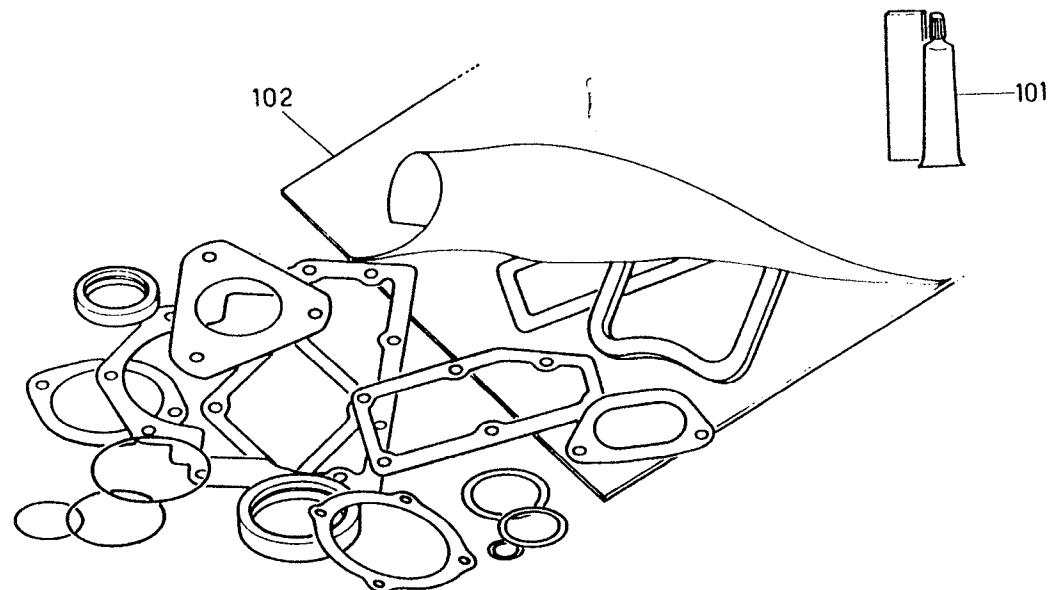

## COLLECTIONS JOINTS MOTEUR .

-SUP- -MOT-060226 -DEP-04/93-CAM-DP

SETS ENGINE , GASKETS  
COLECCIONES MOTOR , JUNTAS , ETC.  
SATZE MOTOR , DISCHTUNGEN , USW.  
ENGINE GASKET SETS  
SERIE MOTORE , GUARNIZIONI , ECC.  
SETS MOTOR , PAKKINGEN , ENZ.  
COLECCOES MOTOR , JUNTAS , ETC.

M 150 --&gt;M 210

STANDARD	V	S
21095	1	2
0102 5020		PERS 209
031		

REP	N° ARTICLE	QT	DICO	OBS	INFO. COMPL.
1	5001826452	1	2064	SUP DET	JEU DE JOINTS
2	5003065112	2	2367		JT RAMPE
3	0855335000	4	0842		JT CORRECTEUR
4	5003065093	6	2367		JT CACHE CULBUT
5	0000142555	6	0842		JT INJECTEUR
6	5000691596	1	2069		JT RENIFLARD
7	5003065094	1	3025		JT BOUCHON
8	5000694106	1	2069		JT ARRIVEE TURB
9	5000693100	1	2069		JT RETOUR TURBO
10	5000684935	1	2069		JT ENTREE TURBO
11	5000676810	2	2069	TRI	JT ADMISSION
12	5000684470	6	2069		JT ECHAPPEMENT
13	5000691972	1	0896		JT COUVERCLE
15	5000684118	1	5040		JT CULASSE
16	5003062038	3	0087		JT BOUCHON
17	5003062003	2	0842		JT BOUCHON
18	7703062006	1	0842		JT BOUCHON
19	5003065072	1	2367		JT TORIQUE
20	5172216000	1	5052		JT THERMOSTAT
21	0024427518	1	2367		JT TORIQ THERM
22	7703061014	13	0842		JT INJECTEUR
23	0024463104	2	0846		JT THERMOSTAT
24	5000691171	1	2069		JT SORTIE TURBO
25	5000691809	1	2069		JT PLAQUE

21095 031

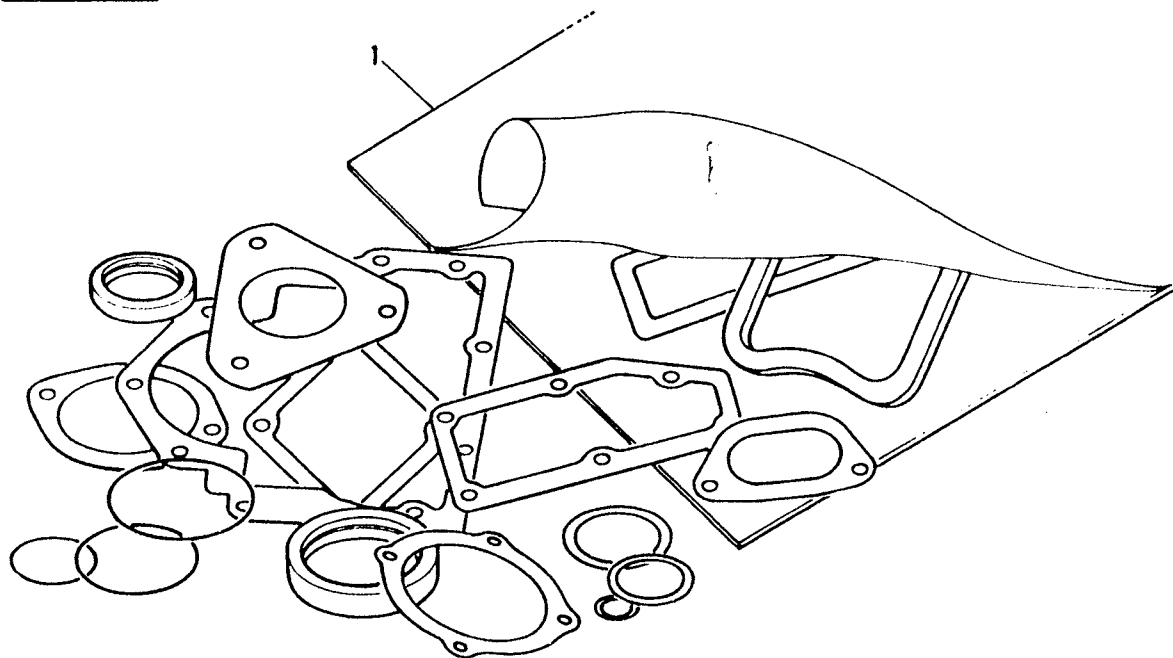

## COLLECTIONS JOINTS MOTEUR .

-INF-

SETS ENGINE , GASKETS  
 COLECCIONES MOTOR , JUNTAS , ETC.  
 SATZE MOTOR , DISCHTUNGEN , USW.  
 ENGINE GASKET SETS  
 SERIE MOTORE , GUARNIZIONI , ECC.  
 SETS MOTOR , PAKKINGEN , ENZ.  
 COLECCOES MOTOR , JUNTAS , ETC. '

STANDARD

V

S

21095

2

1

0102 5020

PERS

171

032

REP	N° ARTICLE	QT	DICO	OBS	INFO. COMPL.
1	5001826453	1	2064	INF DET	JEU DE JOINTS
2	0024432114	15	2367		JT CHEMISE
3	0000101443	1	0846		JT BOUCHON
4	7703062022	3	0842		JT BOUCHON
5	5003062008	2	0842		JT BOUCHON VID
6	5000794492	1	2069		JT CREPINE
7	0606715000	2	0846		JT MANO
8	0000712560	1	0842		JT COMPRESSEUR
9	5000693100	1	2069		JT BRIDE
10	5000042853	2	2069		JT FILTRE HUILE
11	5000691976	1	2069		JT PLAQUE AR
12	5000676987	1	2069		JT PLAQUE AV
14	5000588210	1	2367		JT PPE HYD. ZF
15	5000133052	5	2367		JT ECHANGEUR
16	5000786225	2	2367		JT PPI
17	5000691999	1	5052		BAGUE ETANC AV
18	5000684700	1	5052		BAGUE ETANC AR
19	5000134170	1	2367		JT PPE A HUILE
20	5000134171	1	2367		JT PPE A HUILE
21	5003065005	1	2367		JT ECHANGEUR
22	5003062038	1	0087		JT BOUCHON
23	0000145897	1	2367		JT PPI

21095 032

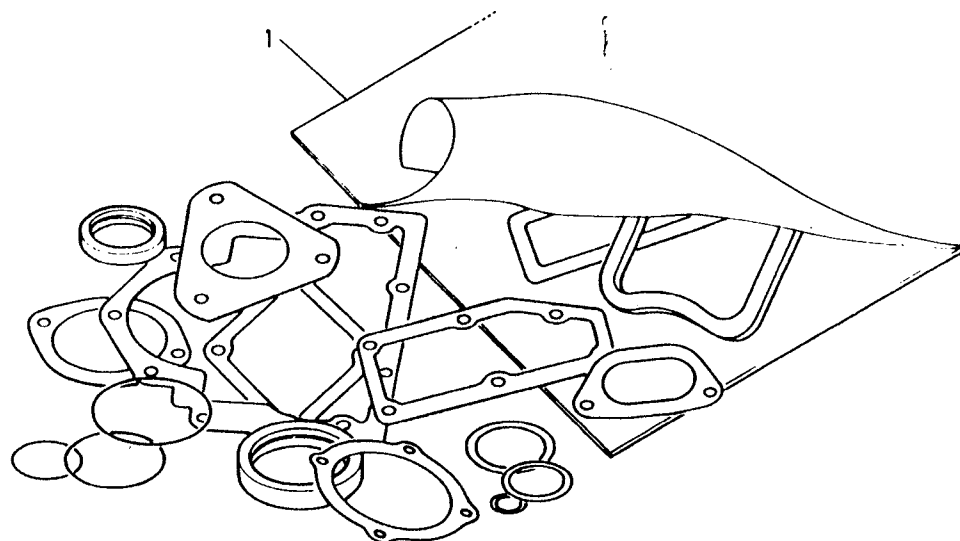

## COLLECTIONS JOINTS MOTEUR

-INF-

SETS ENGINE , GASKETS  
COLECCIONES MOTOR , JUNTAS , ETC.  
SATZE MOTOR , DISCHTUNGEN , USW.  
ENGINE GASKET SETS  
SERIE MOTORE , GUARNIZIONI , ECC.  
SETS MOTOR , PAKKINGEN , ENZ.  
COLECCOES MOTOR , JUNTAS , ETC.

STANDARD

V

S

21095

2

2

0102 5020

PERS

172

032

REP	N° ARTICLE	QT	DICO	OBS	INFO. COMPL.
24	5003065044	1	2367		JT COMPRESSEUR
25	5010056453	1	3025		JT PPE HYD. AE
26	0855335000	6	0842		JT GRAISSAGE
27	5003062011	6	0842		JT COMPRESSEUR
28	5003062038	14	0087		JT TUBE GAZOLE
29	7903062001	3	0846		JT BOUCHON
30	5000786226	5	2367		JT PPI
31	7703062022	2	0842		JT TRANSMETTEUR
32	7703062006	2	0842		JT PRES. TURBO
33	5003062003	2	0842		JT-D-22
34	5000134238	1	2367		JT THORIQUE
35	5000821654	3	2367		JT PPI
36	5000133681	1	2367		JT PPI
37	0024427523	1	2367		JT PPI MW
38	5000694185	1	2069		JT OCTOGONAL -CPR-

21095 032

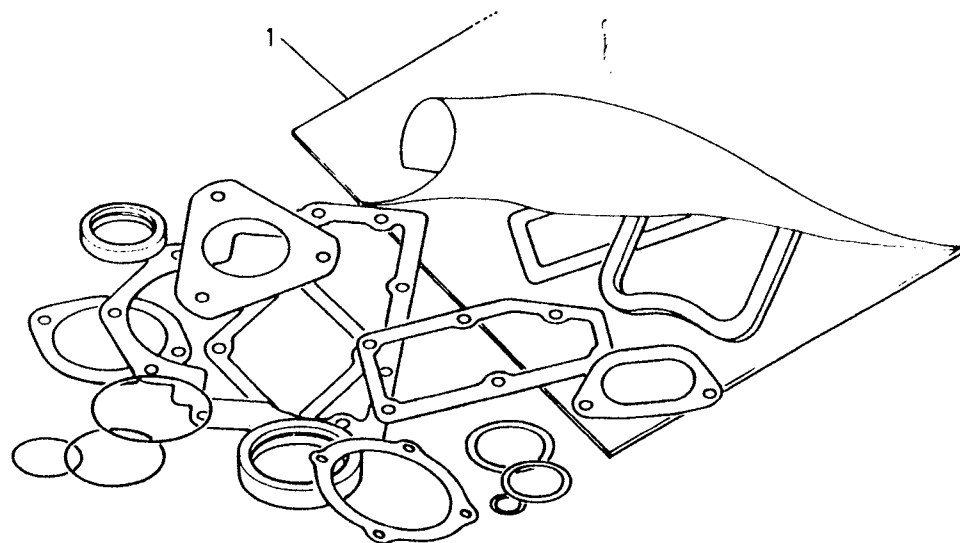



## COLLECTIONS JOINTS MOTEUR

PRODUIT D ETANCHEITE , COLLES....

SETS ENGINE , GASKETS  
 COLECCIONES MOTOR , JUNTAS , ETC.  
 SATZE MOTOR , DISCHTUNGEN , USW.  
 ENGINE GASKET SETS  
 SERIE MOTORE , GUARNIZIONI , ECC.  
 SETS MOTOR , PAKKINGEN , ENZ.  
 COLECCOES MOTOR , JUNTAS , ETC.

PRODUCT SEALING GLUES

STANDARD

V

S

21095

3

0

0102 5020

PERS

201

000

REP	N° ARTICLE	QT	DICO	OBS	INFO. COMPL.
1	5000244465	1	5977		OLEOETANCH LOCTITE.542 500 ML
2	5000336951	1	5977		SCEL BLOC 240ML LOCTITE.601
3	5000336952	1	5977		SCEL BLOC 600ML LOCTITE.601
4	5000630774	1	5977		PATE ETANCHEITE 50ML
5	5000630497	1	5977		PATE ETANCHEITE 50ML
6	0003346016	1	5977		AUTOFORM 50 ML 50ML LOCTITE549
7	5000630034	1	5977	NOI	MASTIC SILICONE "RTV 1473"
8	5000337349	1	5977	BLU	AUTOJOINT 100-GR-
9	5000244901	1	5977		JOINT PATE 100-GR-
10	5000630035	1	5977		JOINT COLLE 100-GR-
11	5689114587	1	5977		OMNIFIT "50H" 200-GR-

## BLOC CYLINDRES

CYLINDER BLOCK  
BLOQUE DE CILINDROS  
ZYLINDERBLOCK  
CYLINDER BLOCK  
BLOCCO CILINDRI  
MOTORBLOK  
BLOCO DE CILINDROS

STANDARD

V

S

21110

0

0

0102 5020

PERS

131

153

REP	N° ARTICLE	QT	DICO	OBS	INFO. COMPL.
1	5600532774	1	0938		BLOC CYLINDRES
2	0603735300	14	5035		DOUILLE-D-17
3	0608150600	14	3983		RONDELLE
4	5000676239	14	3097		VIS H M16
5	5000667686	1	0537		BAGUE
6	5000667687	2	0537		BAGUE
7	5000667688	1	0537		BAGUE
8	5000043193	1	4019		BOUCHON -D-55
9	0000149556	2	2610		CUVETTE -D-40
10	5000048985	1	2610		BOUCHON -D-17
11	0702980302	2	2610		BOUCHON 3/8
12	5000667550	6	5436		GICLETTE
13	0035354163	1	0309		PLAQUE
14	5000337349	1	5977		PATE A JOINT
15	5003027003	3	3569		GOUJON M8-L-20
16	5003101670	1	3097		VIS HM8-L-20
17	5003057041	4	3983		RONDELLE -D-8
18	5003032247	2	2358		ECROU HM8
19	7703075027	1	2610		BOUCHON 16X150
20	5003062028	1	0087		JOINT -D-16,5
21	5172120600	1	2610		BOUCHON-D-8X100
22	0000101443	1	0846		JOINT-D-8

21110|153

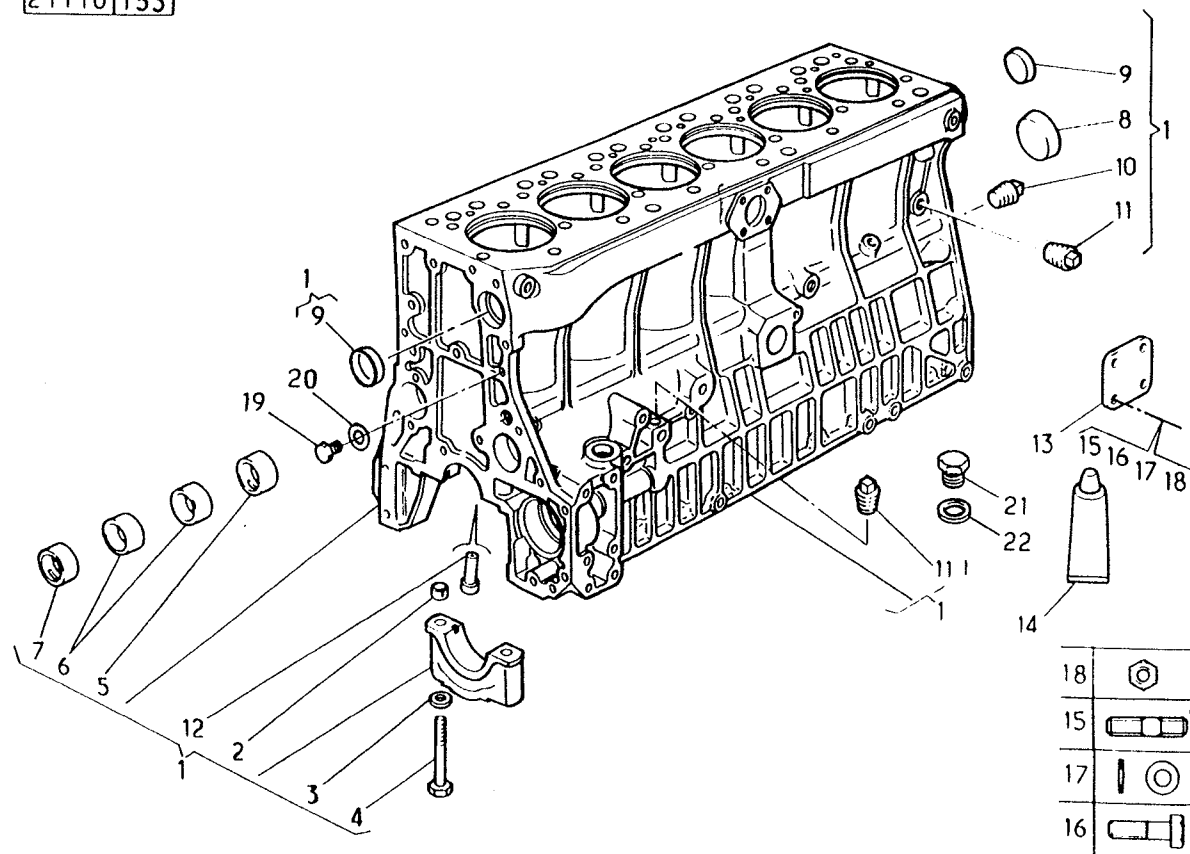

PLAQUES LATERALES

SIDE PLATES  
PLACAS LATERALES  
SEITLICHE PLATTEN  
SIDE COVERS  
COPERCHI LATERALE  
ZIJDEKSELS  
PLACAS LATERALES

STANDARD	V	S
21120	0	0
		PERS
0102 5020		021
031		

REP	N° ARTICLE	QT	DICO	OBS	INFO. COMPL.
1	5000047356	1	1185		PORTE LATERALE
2	5000044996	1		VSR	PORTE LATERALE
3	5003101669	10	3097		VIS H M8 -L-25
4	5003057041	16	3983		RONDELLE
5	7703027043	6	3569		GOUJON M8
6	5003032247	6	2358		ECROU H M8
				OU	
3	5003101669	16	3097		VIS H M8 -L-25
4	5003053198	16	3983		RONDELLE
7	5000337349	1	5977		PATE A JOINT

21120 031

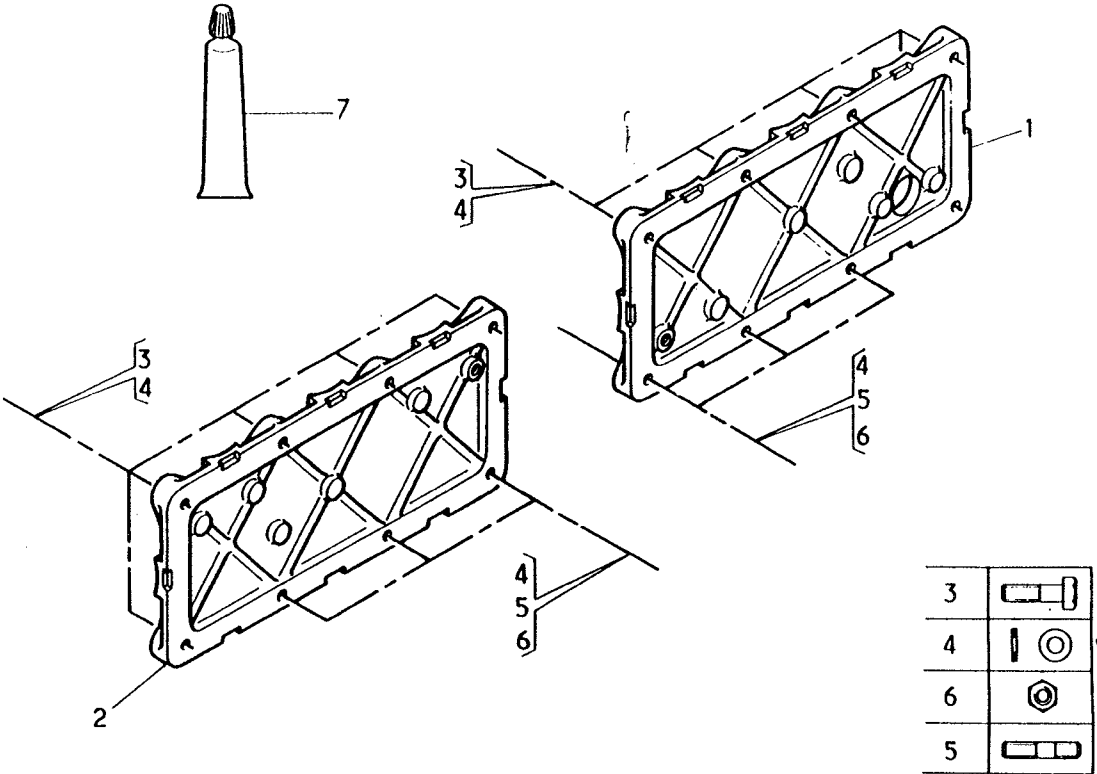

CARTER VOLANT , TRAVERSE ARRIERE

-AVC-BV-S.5.35,S6.36

FLYWHEEL CASING , REAR CROSS MEMBER

-EP-85MM

CARTER VOLANTE , TRAVESANO TRASERO

SCHWUNGRADGEHAUSE , HINTERQUERTRAGER

FLYWHEEL HOUSING

CARTER VOLANO , TRAVERSA POSTERIORE

VLIEGWIELHUIS , ACHTERSTE MOTORSTEUNEN

COBERTURA VOLANTE , TRAVESSA TRASEIRA

STANDARD

V

S

21130

1

0

0102 5020

PERS

137

170

REP	N° ARTICLE	QT	DICO	OBS	INFO. COMPL.
1	5000684737	1	1268		CARTER VOLANT
2	5003101140	4	3097		VIS H M14 -L-35
3	5003101191	2	3097		VIS H M14 -L-40
4	5003057045	6	3983		RONDELLE-D-14
5	0605541400	2	5085		PIED
6	5000670747	1	2610		OBTURATEUR
7	5003065110	1	2367		JOINT-D-29X2,5
8	5000137005	1	5163		ETANCHEITE -AR-
9	5000043406	1	2069		COUVERCLE
10	0330069800	2	1126		JOINT
11	5003101705	8	3097		PIED
12	5003057049	8	3983		VIS H M6 -L-20
13	5000684700	1	5052		RONDELLE-D-6
					BAGUE110X130X12

21130 170

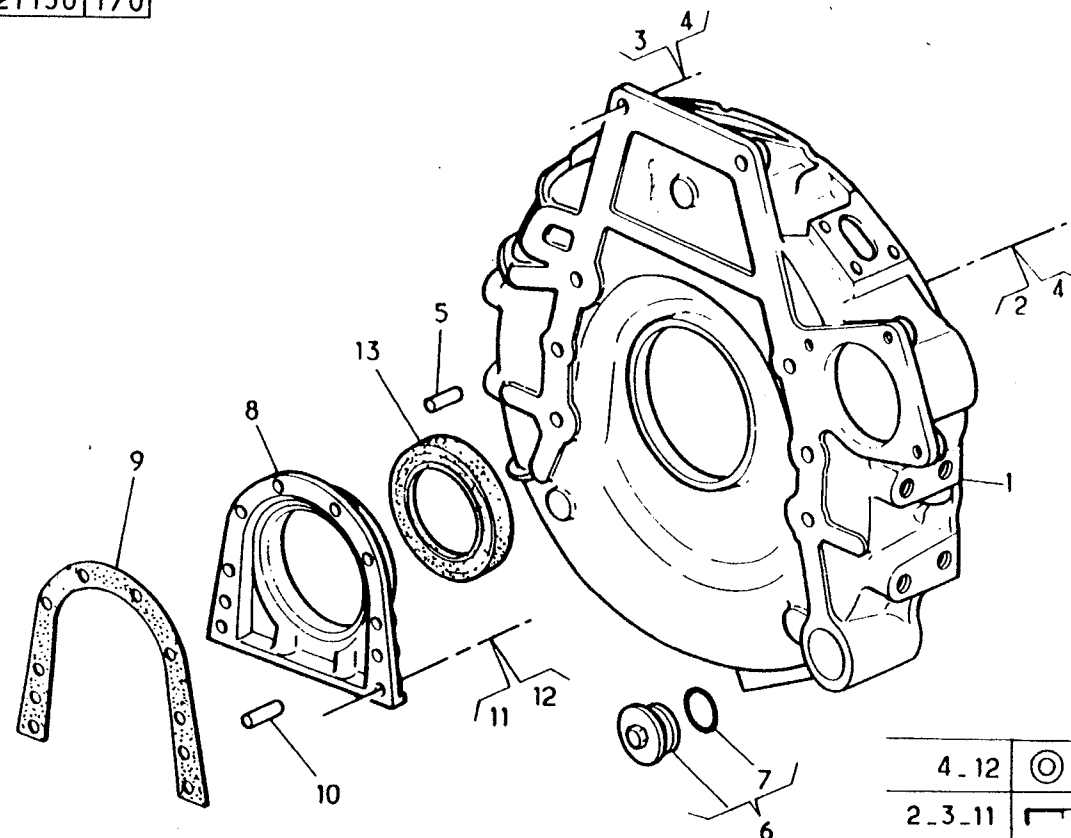

4-12	⊙
2-3-11	⊙

CARTER DISTRIBUTION

TIMING GEAR CASING  
CARTER DISTRIBUCION  
STEUERRADGEHAUSE  
TIMING GEAR CASE AND PLATE  
CARTER DISTRIBUZIONE  
DISTRIBUTIEKARTER  
CARTER DE DISTRIBUICAO

STANDARD	V	S
21140	0	1
		PERS
0102 5020		212
149		

REP	N° ARTICLE	QT	DICO	OBS	INFO. COMPL.
1	5000684330	1	2591		PLAQUE AVANT
2	5000676546	1	2221		TUBE GRAISSAGE
3	0000465506	1	0733		BRIDE
4	5000676342	1	5035		DOUILLE A SERT
5	5000676987	1	2069		JOINT
6	5000684423	1	2367		JOINT -D-4X16
7	5000132253	1	1126		PIED CENTRAGE
8	5003101791	5	3097		VIS HM8-L-18
9	5003057041	5	3983		RONDELLE-D-8

21140 149

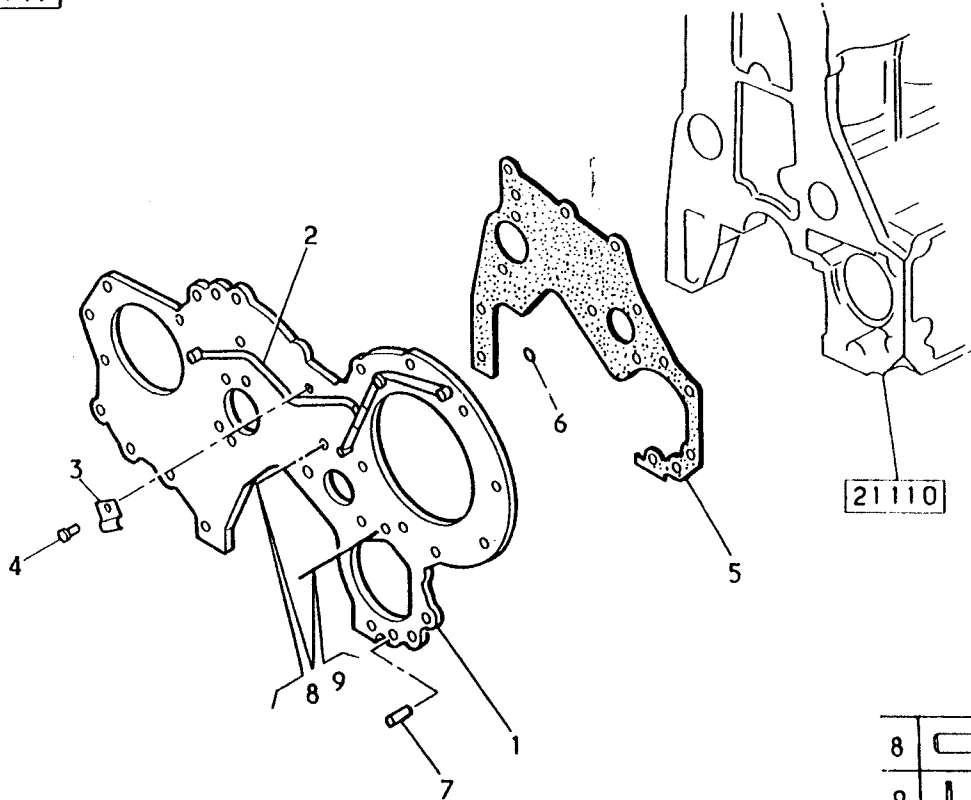

8	
9	

## CARTER DISTRIBUTION

TIMING GEAR CASING  
 CARTER DISTRIBUCION  
 STEUERRADGEHAUSE  
 TIMING GEAR CASE AND PLATE  
 CARTER DISTRIBUZIONE  
 DISTRIBUTIEKARTER  
 CARTER DE DISTRIBUICAO

STANDARD	V	S
21140	0	2
0102 5020		PERS 213
180		

REP	N° ARTICLE	QT	DICO	OBS	INFO. COMPL.
1	5000684329	1	5038		CARTER DISTRIBU
2	5000630035	1	5977		JT COLLE FD20
3	0605035100	2	2506		PIED CENTRAGE
4	5003027067	1	3569		GOUJON M8-L-55
5	5003057041	3	3983		RDL-D-8-EP-0,8
6	5003101645	7	3097		VIS HM8-L-60
7	5003101646	1	3097		VIS HM8-L-65
8	5003101782	1	3097		VIS HM8-L-80
9	5003053198	9	3983		RDL-D-8-EP3
10	5003032118	1	2358		ECROU HM8
11	5003101611	5	3097		VIS HM10-L-100
12	5003053222	5	3983		RDL-D-10-EP2,5
13	5003057046	3	3983		RONDELLE-D-10
14	5003032242	3	2358		ECROU HM10
15	5000691999	1	5052		BAGUE 80X100X13
16	5000676964	1	5163		COUVERCLE
17	5000244901	1	5977		JT PATE
17	5000691722	1	2480	OU	JOINT
18	7703001543	7	3097	OU	VIS HM8-L-18
18	5003002026	7	3097		VIS A EMBASE
19	5003101782	1	3097		VIS HM8-L-80
20	5003057035	8	3983		RDL-D-8-EP3

21140180

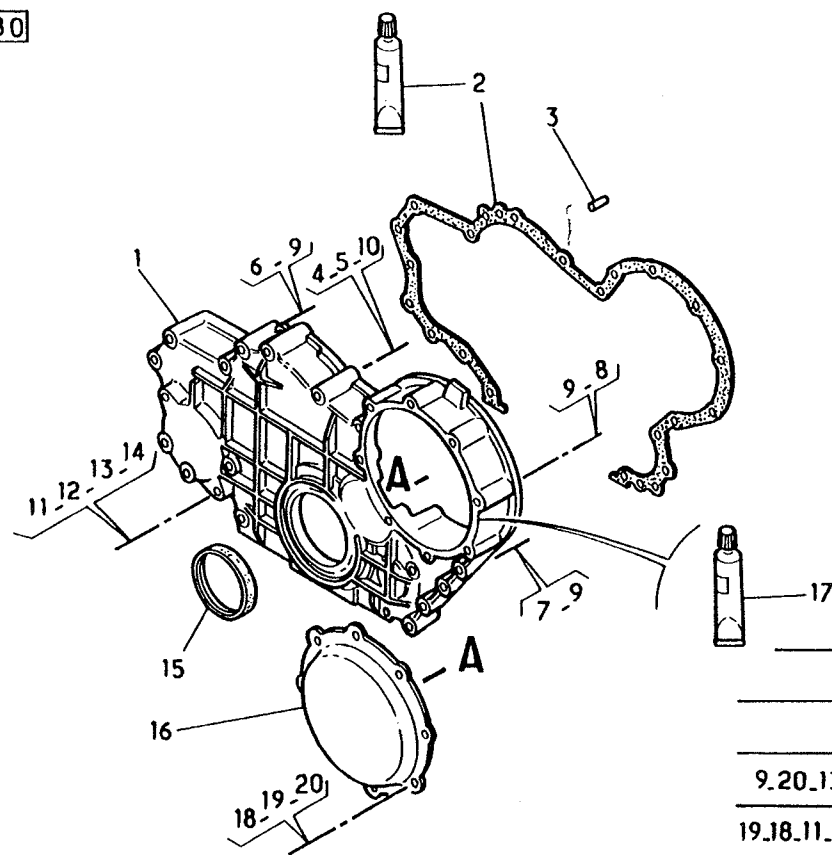

4	
14 J0	
9.20.13J2.5	
19.18.11.8.7.6	

CARTER INFERIEUR

-JSQ-05/92-CAM-EN

STANDARD

V

S

21150

1

0

LOWER CASING

CARTER INFERIOR

UNTERGEHAUSE

OIL PAN

CARTER INFERIORE

OLIEKARTER

CARTER INFERIOR

PERS

0102 5020

123

046

REP	N° ARTICLE	QT	DICO	OBS	INFO. COMPL.
1	5000667598	1	2414		CUVETTE
2	0036813035	1	0924		JOINT
2	5000337349	1	5977	OU	JOINT PATE
3	5003062014	1	0087		JOINT -D-24
4	0000127161	1	2610		BOUCHON M24X150
5	5003057041	26	3983		RONDELLE -D-8
6	5003101670	26	3097		VIS H M8 -L-20
6	5003002017	26	3097	OU	VIS EMBASE
7	5000684043	2	5217		RENFORT
8	0035454519	2	5217		RENFORT

21150 046

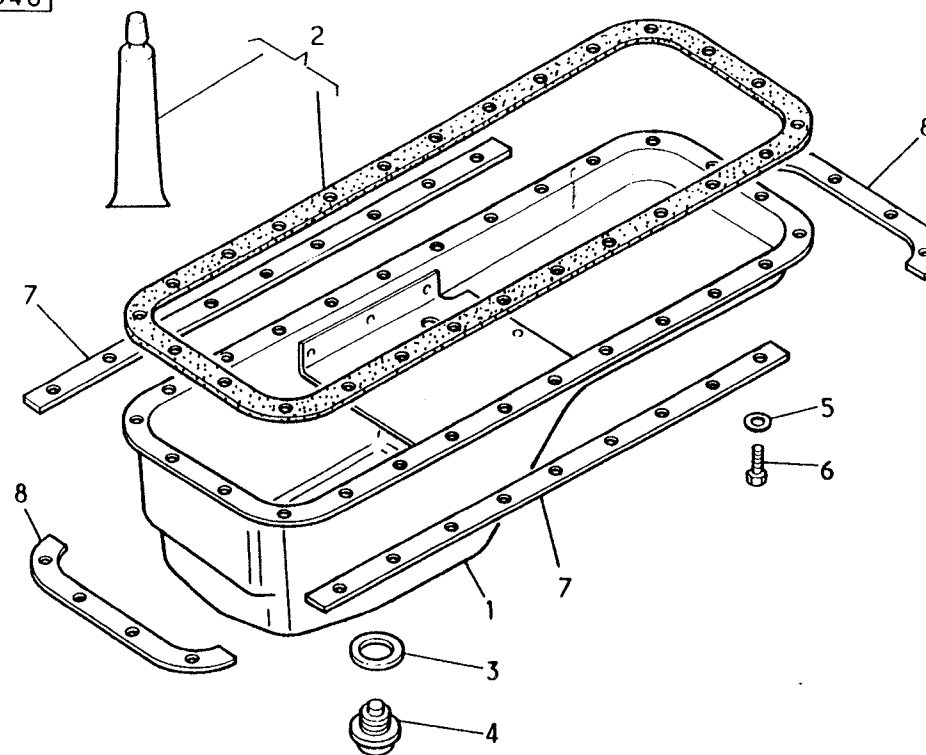

CARTER INFERIEUR

-DEP-06/92-CAM-FN -JSQ-04/94-CAM-DR

LOWER CASING  
CARTER INFERIOR  
UNTERGEHAUSE  
OIL PAN  
CARTER INFERIORE  
OLIEKARTER  
CARTER INFERIOR

STANDARD	V	S
21150	2	0
0102 4096		PERS 139
129		

REP	N° ARTICLE	QT	DICO	OBS	INFO. COMPL.
1	5000667598	1	2414		CUVETTE
2	5000337349	1	5977		JOINT PATE
3	5003062014	1	0842		JOINT -D-24
4	0000127161	1	2610		BOUCHON M24X150
5	5003002017	26	3097		VIS EMBASE M8
6	5000691716	2	5217		RENFORT

21150|129

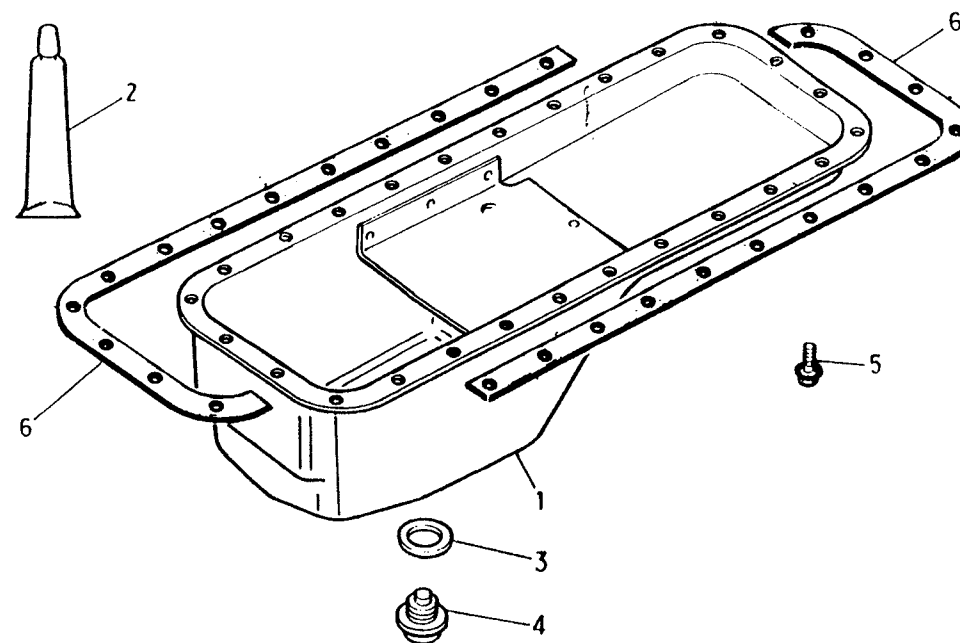



CARTER INFERIEUR

-DEP-05/94-CAM-ER

LOWER CASING  
CARTER INFERIOR  
UNTERGEHAUSE  
OIL PAN  
CARTER INFERIORE  
OLIEKARTER  
CARTER INFERIOR

STANDARD	V	S
21150	3	0
0102 5020		PERS 154
129		

REP	N° ARTICLE	QT	DICO	OBS	INFO. COMPL.
1	5000691949	1	2414		CUVETTE
2	5000337349	1	5977		JOINT PATE
3	5003062014	1	0087	AL	JT 24,5X32X2
4	0000127161	1	2610		BOUCHON M24X150
5	5003002017	26	3097		VIS EMBASE M8
6	5000691716	2	5217		RENFORT

21150129

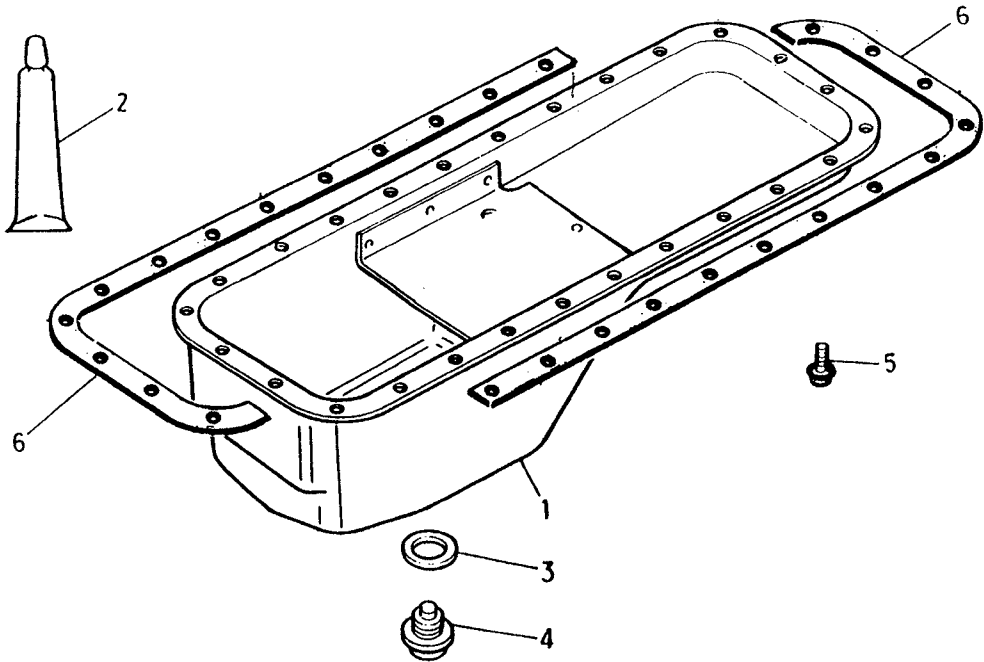

VILEBREQUIN , COUSSINETS , BIELLES

85-110/150, S 170, M 180SP

CRANKSHAFT , BEARINGS , CONNECTING RODS

-MOT-060212 -JSQ-05/93-CAM-EP

CIGUENAL , COJINETES , BIELAS

KURBELWELLE , LAGERSCHALEN , PLEUELSTANGEN

CRANKSHAFT , CONNECTING ROD AND BEARINGS

ALBERO MOTORE , BRONZINE , BIELLE

KRUKAS , LAGERSCHALEN , DRIJFSTANGEN

CAMBOTA , APOIOS , BIELAS

STANDARD

V

S

21210

1

0

0102 5020

PERS

205

073

REP	N° ARTICLE	QT	DICO	OBS	INFO. COMPL.
1	5000249899	1	0908	RNV	VILEBREQUIN
2	5000691537	1	0908	NU	VILEBREQUIN
3	0033152110	6	2610		BOUCHON M8-L-10
4	5000132785	1	1126		PION -D-5 -L-10
5				D=	1/10MM
5	5000684030	7	2239	760	COUSSINET
5	5000794259	7	2239	757	COUSSINET
5	5000794260	7	2239	755	COUSSINET
5	5000794261	7	2239	752	COUSSINET
5	5000794262	7	2239	750	COUSSINET
6	5000793891	1	1465		FLASQUE
6	5000794253	1	1465	EP	3,15
6	5000794254	1	1465	EP	3,40
6	5000794254	1	1465	EP	3,65
7				D=	1/10MM
7	5000794200	6	0293	650	COUSSINET
7	5000794255	6	0293	647	COUSSINET
7	5000794256	6	0293	645	COUSSINET
7	5000794257	6	0293	642	COUSSINET
7	5000794258	6	0293	640	COUSSINET
8	5000667495	6	5307		BIELLE
9	5000659151	6	5016		BAGUE -D-42
10	5000667498	12	1126		PION -D-5
11	5000667637	12	3097		VIS M12X125

21210 073

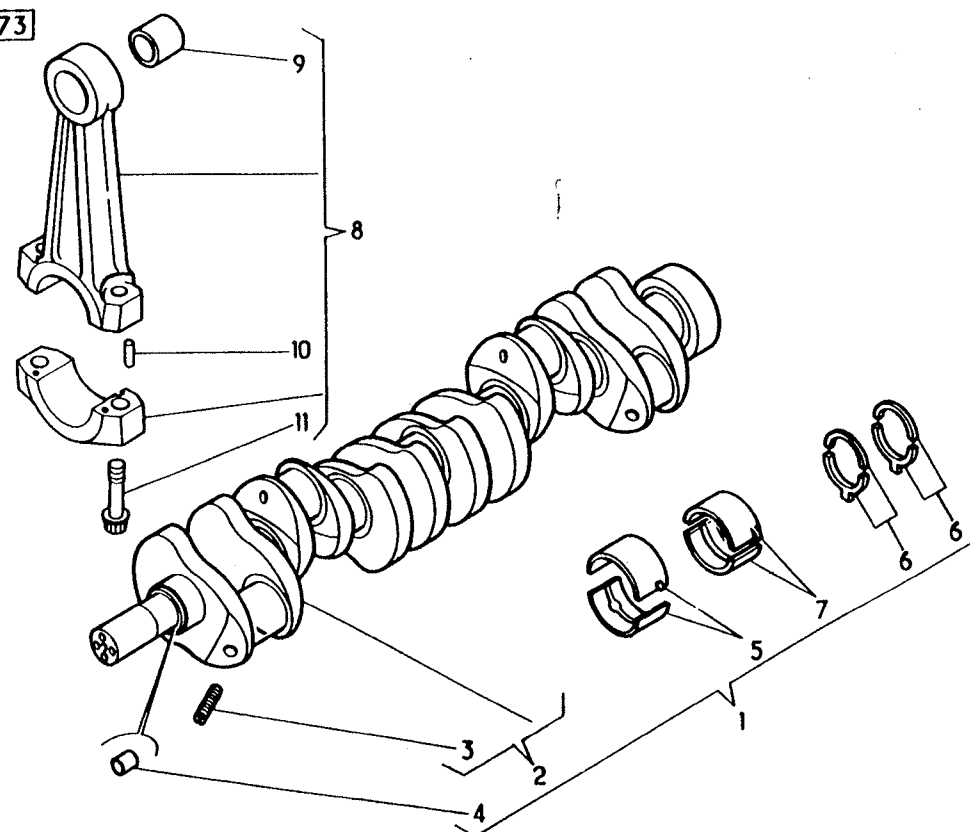

VILEBREQUIN , COUSSINETS , BIELLES

M 150 --&gt; M 210 -MOT-060226

CRANKSHAFT , BEARINGS , CONNECTING RODS

CIGUENAL , COJINETES , BIELAS

KURBELWELLE , LAGERSCHALEN , PLEUELSTANGEN

CRANKSHAFT , CONNECTING ROD AND BEARINGS

ALBERO MOTORE , BRONZINE , BIELLE

KRUKAS , LAGERSCHALEN , DRIJFSTANGEN

CAMBOTA , APOIOS , BIELAS

-DEP-04/93-CAM-DP -JSQ-25/12/94-CAM-25MR

STANDARD

V

S

21210

2

0

0102 5020

PERS

196

067

REP	N° ARTICLE	QT	DICO	OBS	INFO. COMPL.
1	5000249893	1	0908	RNV	VILEBREQUIN
2	5000691512	1	0908	NU	VILEBREQUIN
3	0033152110	6	2610		BOUCHON M8-L-10
4	5000132785	1	1126		PION -D-5 -L-10
5				D=	1/10MM
5	5000684030	7	2239	760	COUSSINET
5	5000794259	7	2239	757	COUSSINET
5	5000794260	7	2239	755	COUSSINET
5	5000794261	7	2239	752	COUSSINET
5	5000794262	7	2239	750	COUSSINET
6					JEU FLASQUES
6	5000793891	1	1465		FLASQUE
6	5000794253	1	1465	EP	3,15
6	5000794254	1	1465	REP	FLASQUE
				EP	3,40
				REP	FLASQUE
				EP	3,65
7				D=	1/10MM
7	5000794200	6	0293	650	COUSSINET
7	5000794255	6	0293	647	COUSSINET
7	5000794256	6	0293	645	COUSSINET
7	5000794257	6	0293	642	COUSSINET
7	5000794258	6	0293	640	COUSSINET
8	5000667495	6	5307		BIELLE
9	5000659151	6	5016	D42	BAGUE
10	5000667498	12	1126	D5	PION
11	5000667637	12	3097		VIS M12X125

21210 067

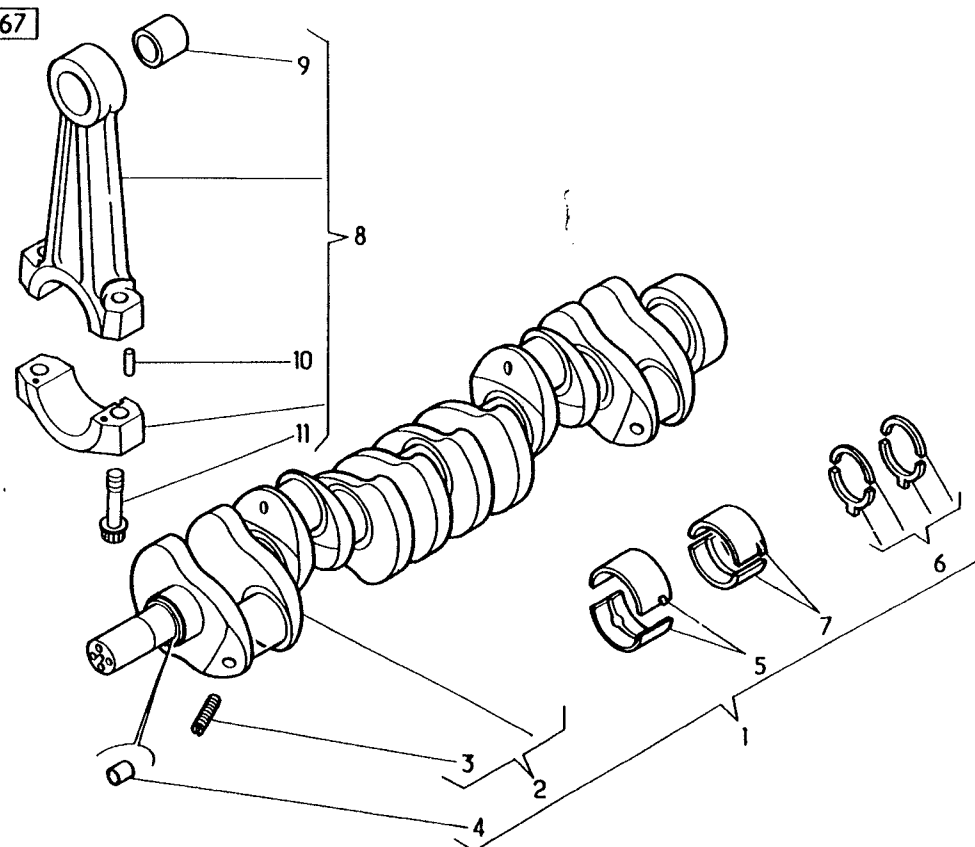

## VILEBREQUIN , COUSSINETS , BIELLES

M 150 --&gt;M 210

CRANKSHAFT , BEARINGS , CONNECTING RODS

-DEP-26/12/94-CAM-26MR

CIGUENAL , COJINETES , BIELAS

KURBELWELLE , LAGERSCHALEN , PLEUELSTANGEN

CRANKSHAFT , CONNECTING ROD AND BEARINGS

ALBERO MOTORE , BRONZINE , BIELLE

KRUKAS , LAGERSCHALEN , DRIJFSTANGEN

CAMBOTA , APOIOS , BIELAS

STANDARD	V	S
21210	3	0
0102 5020		PERS 265
067		

REP	N° ARTICLE	QT	DICO	OBS	INFO. COMPL.
1	5000249893	1	0908	RNV	VILEBREQUIN
2	5000691512	1	0908	NU	VILEBREQUIN
3	0033152110	6	2610		BOUCHON M8-L-10
4	5000132785	1	1126		PION -D-5 -L-10
5				D=	1/10MM
5	5000684030	7	2239	760	COUSSINET
5	5000794259	7	2239	757	COUSSINET
5	5000794260	7	2239	755	COUSSINET
5	5000794261	7	2239	752	COUSSINET
5	5000794262	7	2239	750	COUSSINET
6					JEU FLASQUES
6	5000793891	1	1465		FLASQUE
6	5000794253	1	1465	EP	3,15
6	5000794254	1	1465	REP	FLASQUE
6				EP	3,40
6				REP	FLASQUE
6				EP	3,65
7				D=	1/10MM
7	5000794200	6	0293	650	COUSSINET
7	5000794255	6	0293	647	COUSSINET
7	5000794256	6	0293	645	COUSSINET
7	5000794257	6	0293	642	COUSSINET
7	5000794258	6	0293	640	COUSSINET
8	5010258435	6	5307		BIELLE
9	5000691718	6	5016	D42	BAGUE
10	5000667498	12	1126	D5	PION
11	5000691791	12	3097		VIS M12X125

21210 067

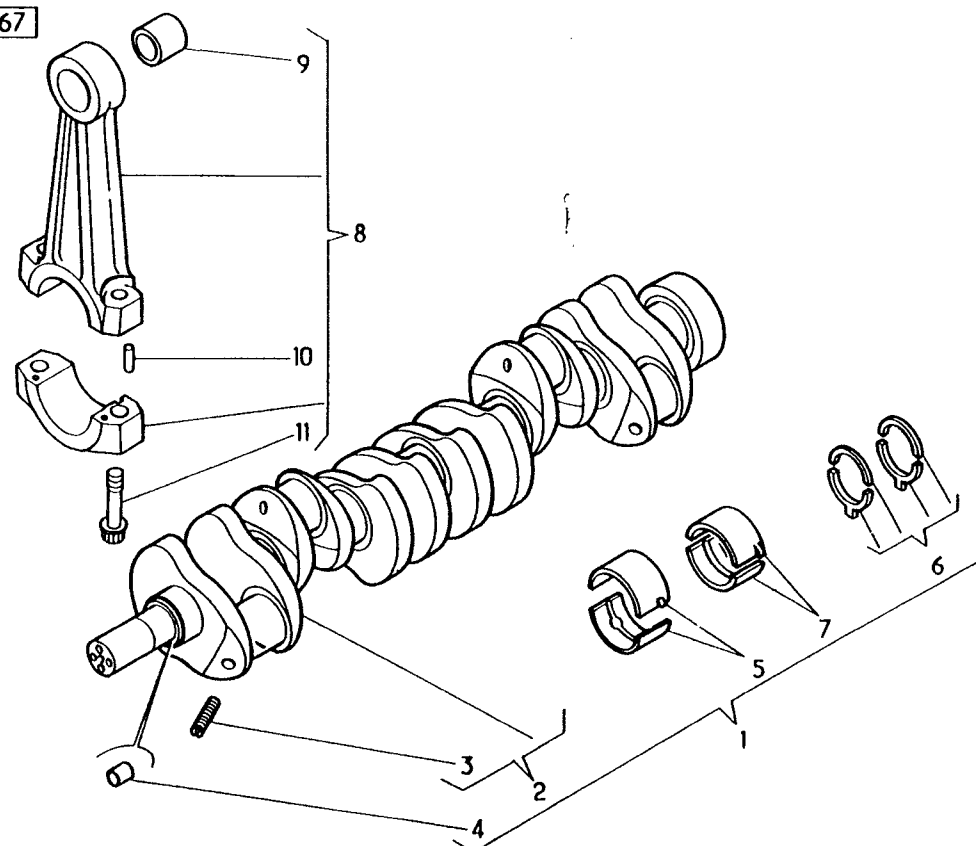

VOLANT , ROULEMENT PILOTE ,

-BV-S5.35 S6.36 -D-EMB-350

FLYWHEEL , PILOTE BEARING  
VOLANTE , COJINETE PILOTO  
SCHWUNGRAD , PILOTLAGER  
FLYWHEEL AND RING GEAR  
VOLANO , CUSCINETTO PILOTI  
VLIEGWIEL , TOPLAGER  
VOLANTE , ROLAMENTO PILOTO

STANDARD

V

S

21220

1

0

0102 5020

PERS

164

138

REP	N° ARTICLE	QT	DICO	OBS	INFO. COMPL.
1	5000676405	1	1267	CPL	VOLANT-EP-47
2	0037376022	1	3477		COURONNE
3	5000676819	8	3097		VIS DE VOLANT
4	0608150600	8	3983		RONDELLE
5	5000691859	1	5941		RLT 25X52X15
6	7703066036	1	0659		ANNEAU ARRET
7	5000670802	1	2625		INDEX A=52
8	5000663445	1	0892		PLAQUE FERMETUR
9	5003057049	4	3983		RONDELLE-D-6
10	5003101703	4	3097		VIS-D-6X12
10	5003002019	2	3097	OU	VIS EMBASE HM6

21220 138

21210

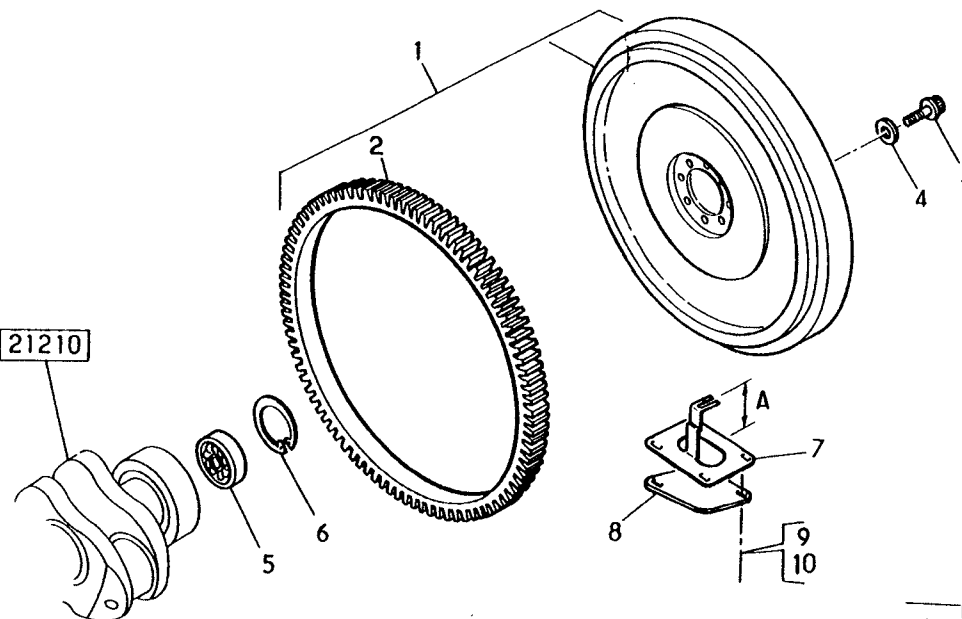

10	
9	

DAMPER , POULIE , CABESTAN ,

110/170-4X4 - S170-4X4 - M180 FPT 4X2

DAMPER , PULLEY , CAPSTAN

MIDR 060212 -JSQ-05/93-CAM-EP

DAMPER , POLEA , CABRESTANTE

DAMPFER , RIEMENSCHIEBE , SPILL

CRANKSHAFT DAMPER , PULLEY

DAMPER , PULEGGE , ARGANO

DEMPER , RIEMSCHIJF , SPIL

DAMPER , POLIE , CABRESTANTE

STANDARD

V

S

21230

2

0

0102 5020

PERS

191

155

REP	N° ARTICLE	QT	DICO	OBS	INFO. COMPL.
1	5000691025	1	2705		POULIE 3 GORGES
2	5000676600	1	0201		DAMPER
3	5003009341	6	3097		VIS CHC 10-L-20
4	5003057051	6	3983		RONDELLE-D-10
5	5000684474	1	3348		ENTRETOISE
6	5003065138	1	2367		JT-D-54,5X2,65
7	5000667546	4	3097		VIS
8	5003053405	4	3983		RONDELLE -D-14

21230 155

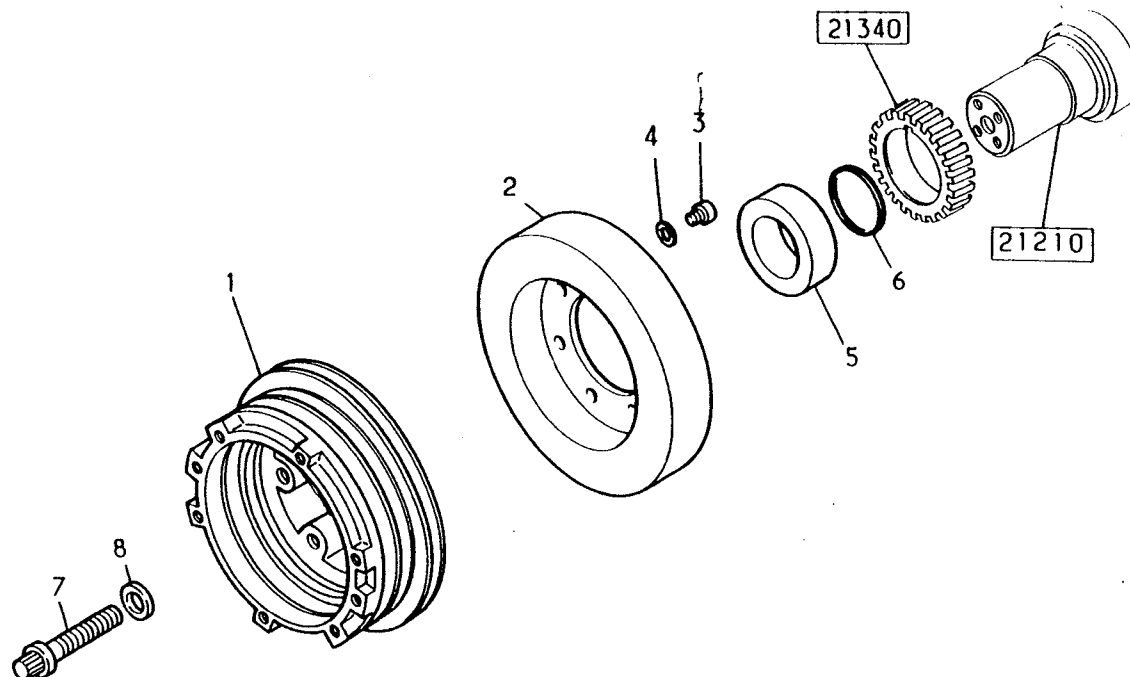

DAMPER , POULIE , CABESTAN ,

M 150 --&gt; M 210

DAMPER , PULLEY , CAPSTAN  
DAMPER , POLEA , CABRESTANTE  
DAMPFER , RIEMENSCHIEBE , SPILL  
CRANKSHAFT DAMPER , PULLEY  
DAMPER , PULEGGE , ARGANO  
DEMPER , RIEMSCHIJF , SPIL  
DAMPER , POLIE , CABRESTANTE

MIDR 060226 -DEP-04/93-CAM-DP

STANDARD	V	S
21230	3	0
0102 5020		PERS 191
155		

REP	N° ARTICLE	QT	DICO	OBS	INFO. COMPL.
1	5000691025	1	2705		POULIE 3 GORGES
2	5000676600	1	0201		DAMPER
3	5003009341	6	3097		VIS CHC 10-L-20
4	5003057051	6	3983		RONDELLE-D-10
5	5000684474	1	3348		ENTRETOISE
6	5003065138	1	2367		JT-D-54,5X2,65
7	5000667546	4	3097		VIS
8	5003053405	4	3983		RONDELLE -D-14

21230 155

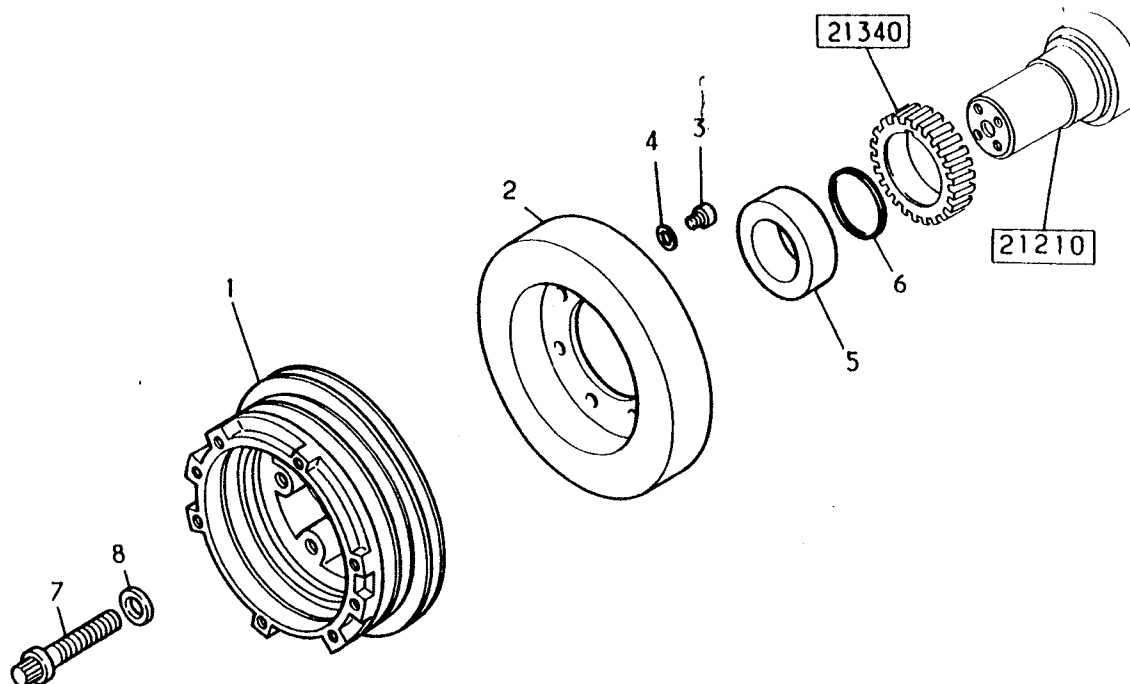

CHEMISES , PISTONS , SEGMENTS

85-110/150, 110/170 ,S 170 , M 180SP

LINERS , PISTONS , RINGS

CAMISAS , PISTONES , SEGMENTOS

LAUFBUCHSEN , KOLBEN , RINGE

CYLINDER KIT AND PISTON RINGS

CAMICIE , PISTONI , SEGMENTI

ZUIGERS , ZUIGERVEREN , CILINDERBUSSEN

CAMISAS , PISTOES , SEGMENTOS

-MOT-060212 -JSQ-05/93-CAM-EP

STANDARD

V

S

21240

1

1

0102 5020

PERS

157

050

REP	N° ARTICLE	QT	DICO	OBS	INFO. COMPL.
1	5001825102	6	0959		UNITE CYLINDRE K=78,25
2	5000794124	6			ENSEMBLE -CYL- K=77,75
3	5000667790	6	2549		SEGMENT CDF H=3MM
4	5000676591	6	2549		SEGMENT ETANCHE H=2,5MM
5	5000684452	6	2549		SEGMENT RACLEUR H=5MM
6	5001825072	6	2947	JEU	SEGMENTS
7	5000667660	6	1724		AXE -D-42 -L-84
8	7703066030	12	0659		CIRCLIPS I 42
9	0024432114	12	2367	CTC	JOINT TORIQUE

21240 050

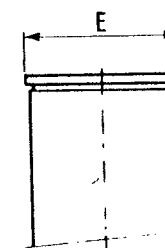
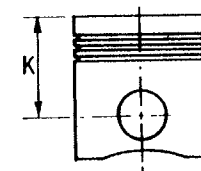
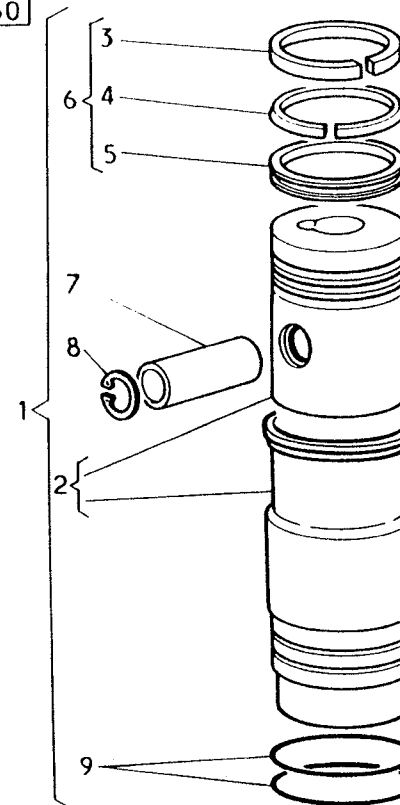



CHEMISES , PISTONS , SEGMENTS

M 150 --&gt; M 210

LINERS , PISTONS , RINGS

CAMISAS , PISTONES , SEGMENTOS

LAUFBUCHSEN , KOLBEN , RINGE

CYLINDER KIT AND PISTON RINGS

CAMICIE , PISTONI , SEGMENTI

ZUIGERS , ZUIGERVEREN , CILINDERBUSSEN

CAMISAS , PISTOES , SEGMENTOS

MIDR 060226 -DEP-07/93-CAM-GP

STANDARD

V

S

21240

3

0

0102 4096

PERS

194

050

REP	N° ARTICLE	QT	DICO	OBS	INFO. COMPL.
1	5001823199	6	0959		UNITE CYLINDRE K=71,18
2	5001825716	6	2159	REP	ENSEMBLE-CYL- K=70,68
3	5000684681	6	2549		SEGMENT CDF H=3,5MM
4	5000676591	6	2549		SEGMENT ETANCHE H=2,5MM
5	5000684682	6	2549		SEGMENT RACLEUR H=4MM
6	5001823201	6	2947	JEU	SEGMENTS
7	5000667660	6	1724		AXE -D-42 -L-84
8	7703066030	12	0659		CIRCLIPS I 42
9	5003065059	12	2367	CTC	JOINT TORIQUE

21240 050

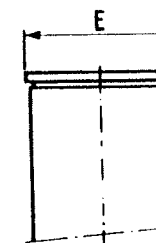
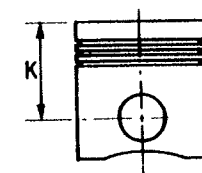
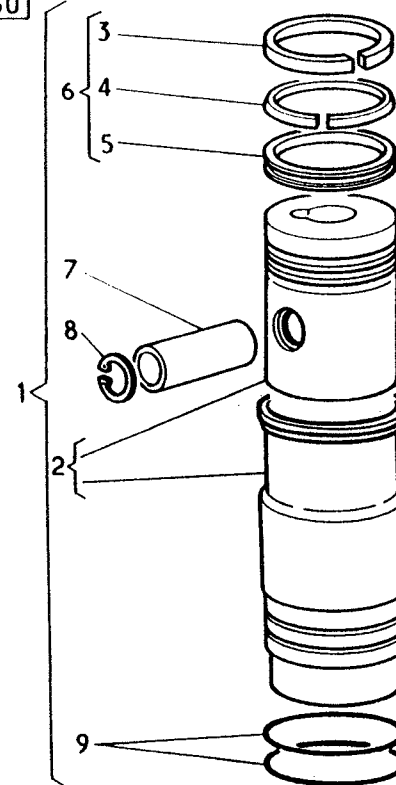

CULASSE , JOINTS , COUVRE-CULASSE

85-110/150 ,110/170, S 170, M180FPT

CYLINDER HEAD AND COVER , GASKETS

-MOT-060212 -JSQ-05/93-CAM-EP

CULATA , JUNTAS , TAPA DE CULATA

ZYLINDERKOPF , DICHTUNGEN , ZYLINDERKOPFDECKE

CYLINDER HEAD AND COVER WITH GASKETS AND PLAT

TESTATA , GUARNIZIONI , COPERTURA TESTA

CILINDERKOP , PAKKINGEN , TUIMELAARSDEKSEL

CABECA DE CILINDRO , JUNTAS , TAMPA DE CABECA

STANDARD

V

S

21310

1

0

0102 5020

PERS

193

131

REP	N° ARTICLE	QT	DICO	OBS	INFO. COMPL.
1	5000676284	1	5282		CULASSE
2	5000667458	6	5489	ADM	SIEGE SOUPAPE
3	5000667459	6	5489	ECH	SIEGE SOUPAPE
4	5000041835	6	3936	ADM	GUIDE SOUPAPE
5	0033123073	6	3936	ECH	GUIDE SOUPAPE
6	0000146976	5	2610		BOUCHON -D-28
7	0035712035	5	4019		BOUCHON-D-36
8	5000676322	2	2610		BOUCHON-D-7
9	5000133662	1	5040		JOINT CULASSE
10	7703067106	1	5085		GOUPILLE 8X15
11	5000667887	25			VIS M15X150
12	0855858600	7	5085		GOUPILLE
13	5000667272	1		VSR	PLAQUE ARRIERE
				SS	TROUS M18
				RP	REP 13,14,15
14	5000667451	1	0892		PLAQUE ARRIERE
				AVC	2 TROUS M18
15	5000040416	2	2610		BOUCHON M18X150
16	0000027643	2	1375		JOINT -D-18
17	5000691809	1	2069		JOINT DE PLAQUE
18	5003101755	8	3097		VIS H M8 -L-16
19	5003057041	8	3983		RONDELLE-D-8
				OU	
18	5003002017	8	3097		VIS EMBASE

21310131

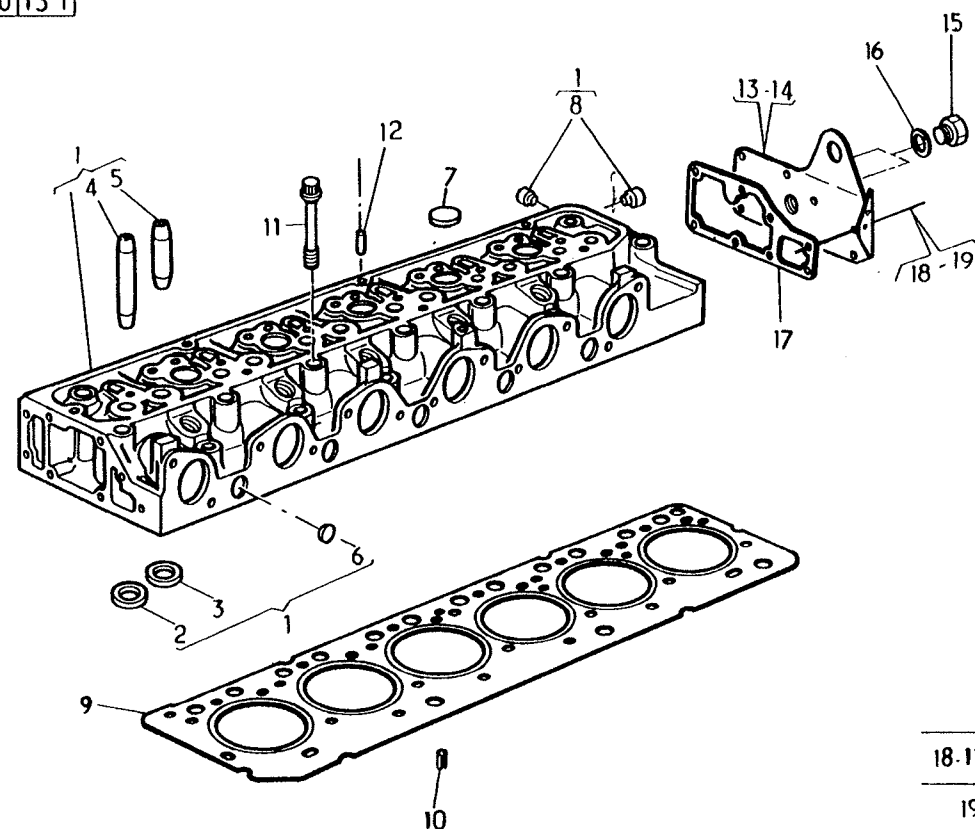

18-11	
19	

## CULASSE , JOINTS , COUVRE-CULASSE

M 150 --&gt; M 210

CYLINDER HEAD AND COVER , GASKETS

CULATA , JUNTAS , TAPA DE CULATA

ZYLINDERKOPF , DICHTUNGEN , ZYLINDERKOPFDECKE

CYLINDER HEAD AND COVER WITH GASKETS AND PLAT

TESTATA , GUARNIZIONI , COPERTURA TESTA

CILINDERKOP , PAKKINGEN , TUIMELAARSDEKSEL

CABECA DE CILINDRO , JUNTAS , TAMPA DE CABECA

MIDR 060226 -DEP-04/93-CAM-DP

STANDARD

V

S

21310

2

0

0102 5020

PERS

218

131

REP	N° ARTICLE	QT	DICO	OBS	INFO. COMPL.
1	5000684921	1	5282		CULASSE
2	5000667779	6	5489	ADM	SIEGE SOUPAPE
3	5000134825	6	5489	ECH	SIEGE SOUPAPE
4	5000684383	6	3936	ADM	GUIDE SOUPAPE
5	5000684384	6	3936	ECH	GUIDE SOUPAPE
6	0000146976	5	2610		BOUCHON -D-28
7	0035712035	5	4019		BOUCHON-D-36
8	5000676322	2	2610		BOUCHON-D-7
9	5000684118	1	5040		JOINT CULASSE
10	7703067106	1	5085		GOUPILLE 8X15
11	5000667887	25			VIS M15X150
12	0855858600	7	5085		GOUPILLE
13	5000667272	1		VSR	PLAQUE ARRIERE
14	5000667451	1	0892		PLAQUE ARRIERE
15	5000040416	2	2610		BOUCHON M18X150
16	0000027643	2	1375		JOINT -D-18
17	5000691809	1	2069		JOINT DE PLAQUE
18	5003101755	8	3097		VIS H M8 -L-16
19	5003057041	8	3983		RONDELLE-D-8

21310 131

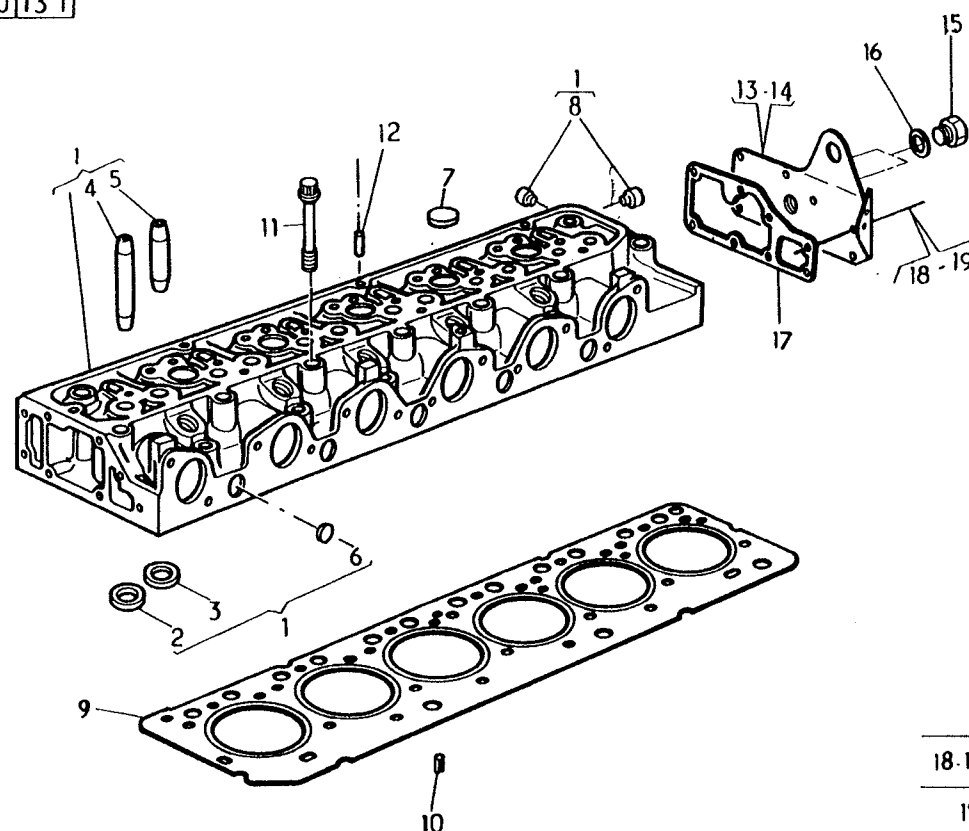

18-11

19

CULASSE , JOINTS , COUVRE-CULASSE

CYLINDER HEAD AND COVER , GASKETS

CULATA , JUNTAS , TAPA DE CULATA

ZYLINDERKOPF , DICHTUNGEN , ZYLINDERKOPFDECKE

CYLINDER HEAD AND COVER WITH GASKETS AND PLAT

TESTATA , GUARNIZIONI , COPERTURA TESTA

CILINDERKOP , PAKKINGEN , TUIMELAARSDEKSEL

CABECA DE CILINDRO , JUNTAS , TAMPA DE CABECA

STANDARD V S

21310

3

0

0102 5020

PERS

211

167

REP	N° ARTICLE	QT	DICO	OBS	INFO. COMPL.
1	5000684267	1	5647		COUVERCLE
2	5000691972	1	0896		JOINT
3	5003065093	6	2367		JOINT D,ECROU
4	5000667589	6	2361		ECROU
5	5000133570	1	2615		BOUCHON
6	5003065094	1	3025		JOINT

21310 167

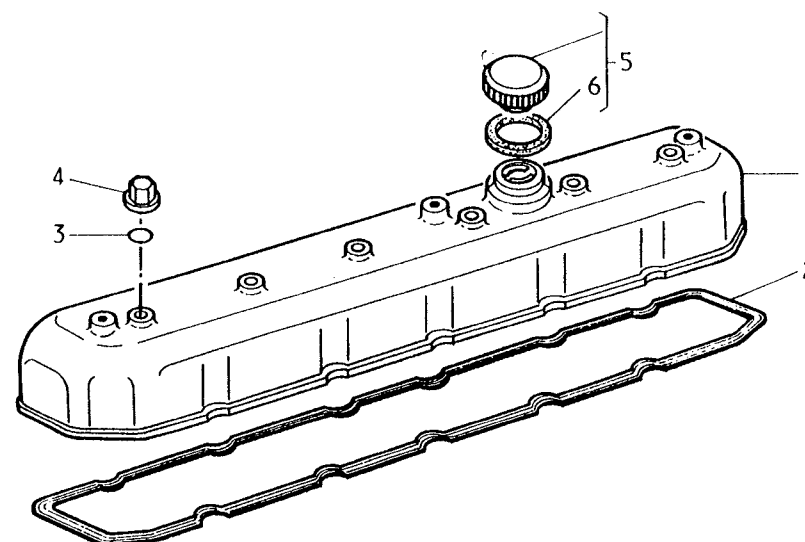

SOUPAPES , CULBUTEURS , RAMPE

85-110/150 , 110/170, S 170 , M180FPT

VALVES , ROCKER ARMS , MECHANISM

VALVULAS , BALANCINES , RAMPA

VENTILE , KIPPHEBEL , LEITUNG

VALVES ROCKER-ARM SYSTEM

VALVOLE , BILANCERI , RAMPA

KLEPPEN , TUIMELAARS , TUIMELAARAS

VALVULAS , BALANCINS , RAMPA

-MOT-060212 -JSQ-05/93-CAM-EP

STANDARD

V

S

21320

1

0

0102 5020

PERS

070

054

REP	N° ARTICLE	QT	DICO	OBS	INFO. COMPL.
1	5000134279	2	2959		AXE
2	7703075039	1	2610		BOUCHON -D-12
3	0604046000	4	2658		RESSORT
4	0605580400	4	2658		RESSORT
5	0605708600	16	3983		RONDELLE
6	7703066082	2	0659		CIRCLIPS
7	5003065112	2	2367		JOINT
8	5000676106	1	3283		MANCHON
9	5000676970	12	2954		CULBUTEUR
10	5000676969	12	5016		BAGUE
11	5000048481	12	5947		VIS
12	5003032253	12	2358		ECROU H M8
13	5000042905	6	2960		SUPPORT
14	5000042906	6	3097		VIS -L-80
15	0854905500	6	3983		RONDELLE -EP-5
16	5000676249	6	1984	ADM	SOUPAPE
17	5000676257	6	1308	ECH	SOUPAPE
18	5000676165	12	3983		RONDELLE-EP-0,5
19	5000040612	12	5332		COUELLE
20	5000592765	12	5141	INT	RESSORT
21	5000592763	12	5141	EXT	RESSORT
22	5000592775	12	5332		CALOTTE
23	5000042970	24	1784		DEMI-CONE
24	0852959800	6	5016	ADM	BAGUE -ETH-CTC-
25	5000667795	12	5332	REP	CAPUCHON -AC-

21320 054

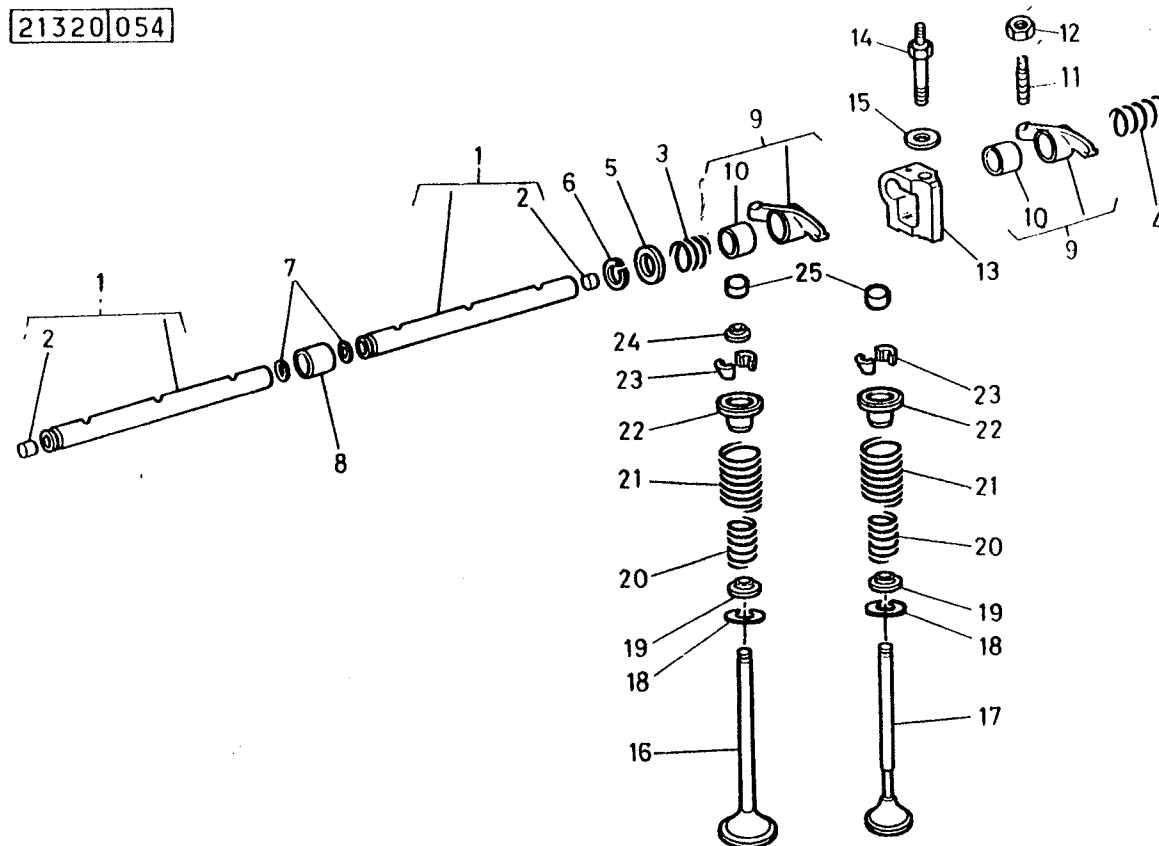

SOUPAPES , CULBUTEURS , RAMPE

M 150 --&gt; M 210 MIDR 060226

VALVES , ROCKER ARMS , MECHANISM

VALVULAS , BALANCINES , RAMPA

VENTILE , KIPPHEBEL , LEITUNG

VALVES ROCKER-ARM SYSTEM

VALVOLE , BILANCERI , RAMPA

KLEPPEN , TUIMELAARS , TUIMELAARAS

VALVULAS , BALANCINS , RAMPA

-DEP-04/93-CAM-DP -JSQ-03/95-CAM-CS

STANDARD	V	S
21320	2	0
0102 5020		PERS 119
054		

REP	N° ARTICLE	QT	DICO	OBS	INFO. COMPL.
1	5000134279	2	2959		AXE
2	7703075039	1	2610		BOUCHON -D-12
3	0604046000	4	2658		RESSORT
4	0605580400	4	2658		RESSORT
5	0605708600	16	3983		RONDELLE
6	7703066082	2	0659		CIRCLIPS
7	5003065112	2	2367		JOINT
8	5000676106	1	3283		MANCHON
9	5000676970	12	2954		CULBUTEUR
10	5000676969	12	5016		BAGUE
11	5000048481	12	5947		VIS REGLAGE
12	5003032253	12	2358		ECROU H M8
13	5000042905	6	2960		SUPPORT
14	5000042906	6	3097		VIS -L-80
15	0854905500	6	3983		RONDELLE -EP-5
16	5000676035	6	1984	ADM	SOUPAPE
17	5000676258	6	1308	ECH	SOUPAPE
18	5000676165	12	3983		RONDELLE
19	5000040612	12	5332		COUPELLE
20	5000592765	12	5141	INT	RESSORT
21	5000592763	12	5141	EXT	RESSORT
22	5000592775	12	5332		CALOTTE
23	5000042970	24	1784		DEMI-CONE
24	5000676155	12	5051		BAGUE -ETH-CTC-
25	5000667795	12	5332		CAPUCHON -AC-

21320 054

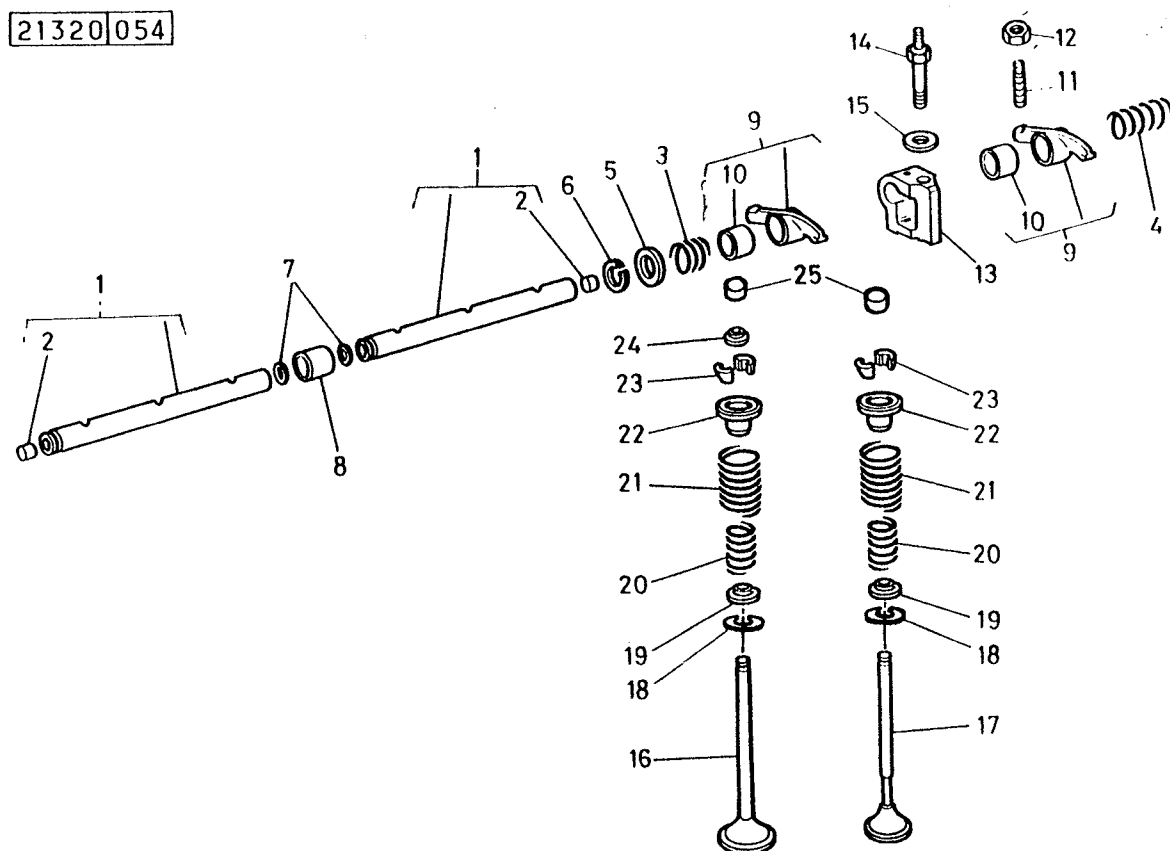

SOUPAPES , CULBUTEURS , RAMPE

-DEP-04/95-CAM-DS

VALVES , ROCKER ARMS , MECHANISM

VALVULAS , BALANCINES , RAMPA

VENTILE , KIPPHEBEL , LEITUNG

VALVES ROCKER-ARM SYSTEM

VALVOLE , BILANCERI , RAMPA

KLEPPEN , TUIMELAARS , TUIMELAARAS

VALVULAS , BALANCINS , RAMPA

STANDARD

V

S

21320

3

0

0102 5020

PERS

134

098

REP	N° ARTICLE	QT	DICO	OBS	INFO. COMPL.
1	5000684769	2	2959		AXE
2	7703075039	4	2610		BOUCHON-D-12
3	0604046000	2	2658		RESSORT
4	0605580400	5	2658		RESSORT
5	0605708600	2	3983		RONDELLE
6	7703066082	2	0659		CIRCLIPS
7	5000684453	12	2954		CULBUTEUR
8	5010258522	12	5947		VIS REGLAGE
9	5003032253	12	2358		ECROU H M8
10	5000042905	6	2960		SUPPORT
11	7703067077	1	5085		GOUPILLE-D-5X10
12	5000042906	6	3097		VIS -L-80
13	0854905500	6	3983		RONDELLE
14	5000676035	6	1984	ADM	SOUPAPE
15	5000676258	6	1308	ECH	SOUPAPE
16	5000676165	12	3983		RONDELLE
17	5000040612	12	5332		COUPELLE
18	5000592765	12	5141	INT	RESSORT
19	5000592763	12	5141	EXT	RESSORT
20	5000592775	12	5332		CALOTTE
21	5000042970	24	1784		DEMI-CONE
22	5000676155	12	5051		BAGUE A LEVRE
23	5000667795	12	5332		CAPUCHON

21320 098

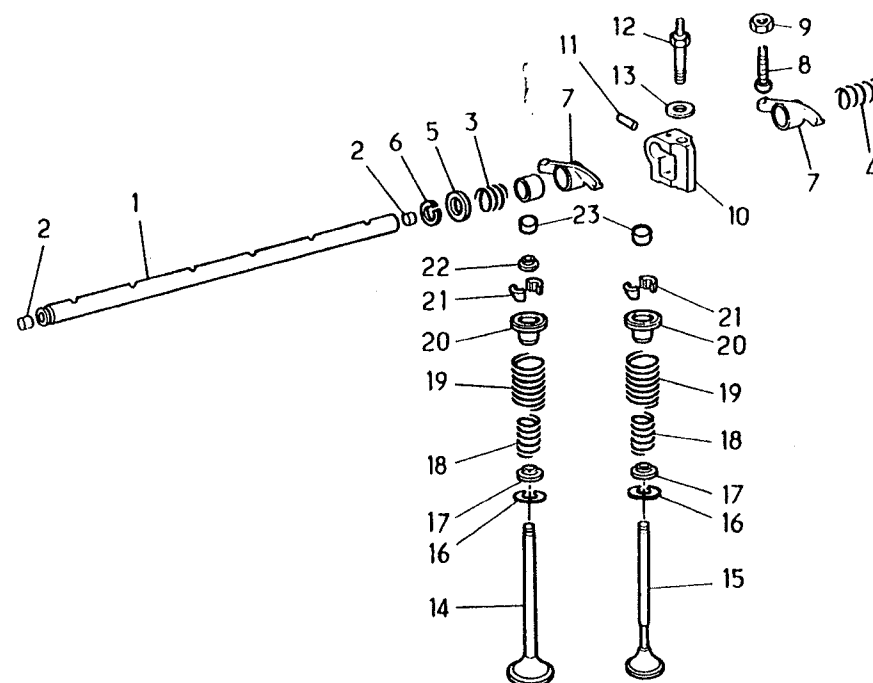

ARBRE A CAMES , TIGES , POUSSOIRS

85-110/150 , 110/150 , S170 ,M180FPT

CAMSHAFT , RODS , TAPPETS

-MOT-060212 -JSQ-05/93-CAM-EP

ARBOL DE LEVAS , VARILLAS , EMPUJADORES

NOCKENWELLE , STOSSEL

CAMSHAFT , PUSHRODS , GEAR

ALBERO A CAMME , ASTE , BICCHIERINI

NOKKENAS , STOTERSTANGEN , KLEPSTOTERS

ARVORE DE CAMES , HASTES , TACOS DE VALVULA

STANDARD

V

S

21330

1

0

0102 4096

PERS

061

031

REP	N° ARTICLE	QT	DICO	OBS	INFO. COMPL.
1	5000676267	1	0536		ARBRE A CAMES
2	5000667688	1	0537		BAGUE COTE VOL
3	5000667687	2	0537		BAGUE -ITM-
4	5000667686	1	0537		BAGUE COTE DIS
5	5000676320	1	5902		BUTEE ARRIERE
6	5003067298	2	5085		GOUPILLE ELS
7	5000691396	1	1655		PIGNON 70D
8	0222101025	1	5398		CLAVETTE
9	5000676211	1	5902		BUTEE AVANT
10	5003057041	2	3983		RONDELLE-D-8
11	5003101670	2	3097		VIS H M8 -L-20
12	5000592104	12	3680		POUSSOIR
13	5000133273	12	2728		TIGE CULBUTEUR

21330 031

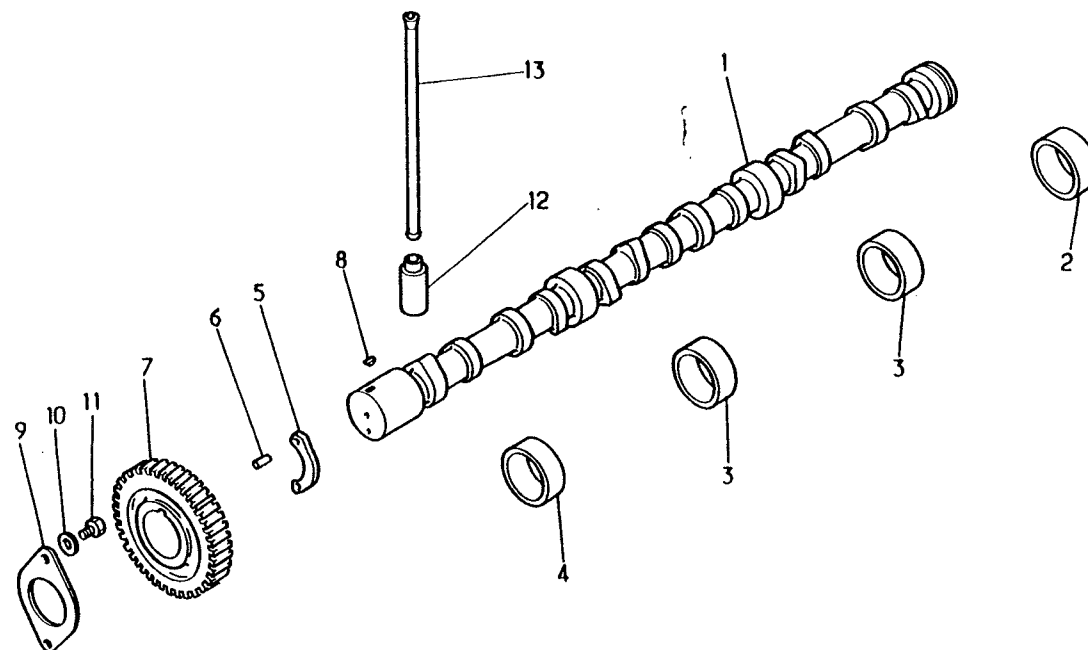



ARBRE A CAMES , TIGES , POUSSOIRS

M 150 --&gt; M 210

CAMSHAFT , RODS , TAPPETS

ARBOL DE LEVAS , VARILLAS , EMPUJADORES

NOCKENWELLE , STOSSEL

CAMSHAFT , PUSHRODS , GEAR

ALBERO A CAMME , ASTE , BICCHIERINI

NOKKENAS , STOTERSTANGEN , KLEPSTOTERS

ARVORE DE CAMES , HASTES , TACOS DE VALVULA

MIDR 060226 -DEP-04/93-CAM-DP

STANDARD

V

S

21330

2

0

0102 4096

PERS

081

031

REP	N° ARTICLE	QT	DICO	OBS	INFO. COMPL.
1	5000684094	1	0536		ARBRE A CAMES
2	5000667688	1	0537		BAGUE COTE VOL
3	5000667687	2	0537		BAGUE -ITM-
4	5000667686	1	0537		BAGUE COTE DIS
5	5000676320	1	5902		BUTEE ARRIERE
6	5003067298	2	5085		GOUPILLE ELS
7	5000691396	1	1655		PIGNON 70D
8	0222101025	1	5398		CLAVETTE
9	5000676211	1	5902		BUTEE AVANT
10	5003057041	2	3983		RONDELLE-D-8
11	5003101670	2	3097		VIS H M8 -L-20
12	5000592104	12	3680		POUSSOIR
13	5000133273	12	2728		TIGE CULBUTEUR

21330 031

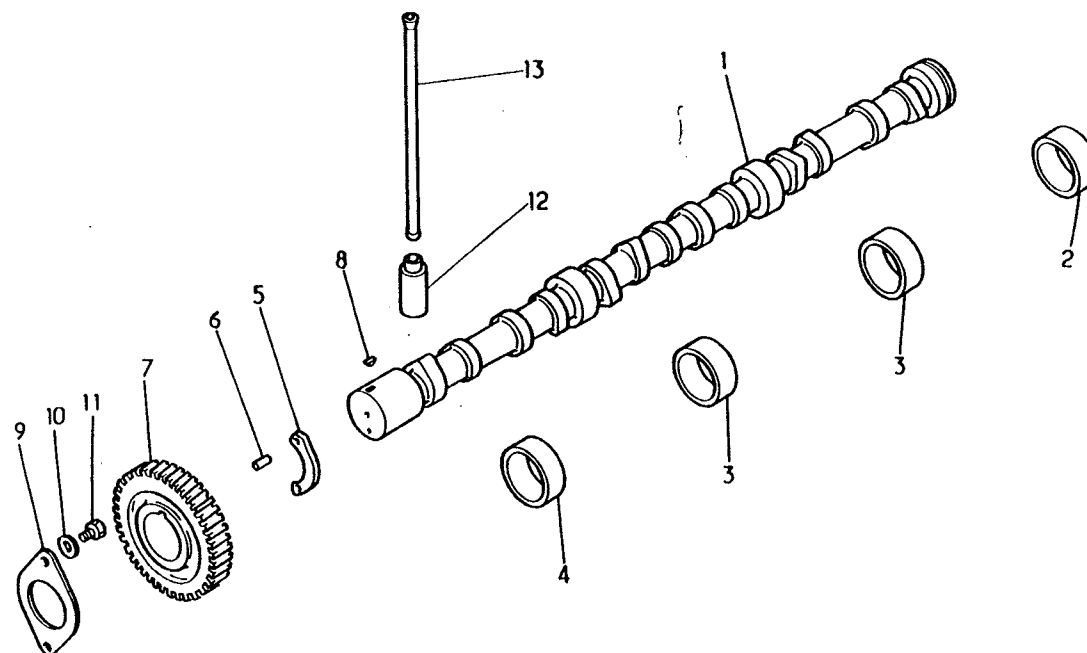

# ENTRAINEMENT DISTRIBUTION .

DRIVING , TIMING  
ARRASTRAMIENTO DISTRIBUCION  
ANTRIEB , STEUERUNG  
IDLER GEAR  
TRASCINAMENTO DISTRIBUZIONE  
DISTRIBUTIE AANDRIJVING  
TRANSMISSAO , DISTRIBUICAO

STANDARD

V

S

21340

0

0

0102 5020

PERS

070

056

REP	N° ARTICLE	QT	DICO	OBS	INFO. COMPL.
1	5000691399	1	5028	35D	PIGNON VILEBREQUIN
2	5000691397	1	5028	50D	PIGNON -ITM- -CPL-
3	5000676778	1	5016	D50	BAGUE
4	5000676570	1	5098		SUPPORT
5	5000676758	1	3097		VIS HM16-L-80
6	5000676709	1	3760	AV	RONDELLE BUTEE
7	5000676585	1	3760	AR	RONDELLE BUTEE

21340 056

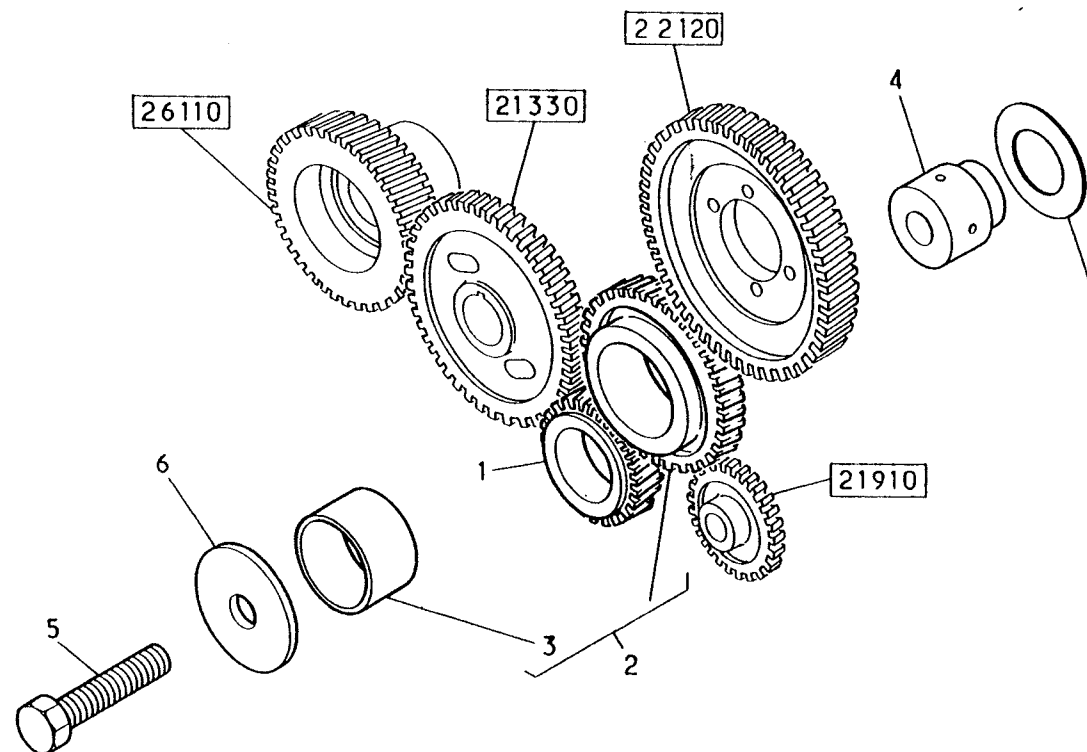

## COLLECTEUR ADMISSION

110/170-4X4 - S170-4X4 - M180 FPT 4X2

INLET MANIFOLD

COLECTOR DE ADMISION

EINLASSKRUMMER

INTAKE MANIFOLD

COLLETTORE DI ASPIRAZIONE

INLAATSPRUITSTUK

COLECTOR DE ADMISSAO

MIDR 060212 -JSQ-05/93-CAM-EP

STANDARD

V

S

21410

2

0

0102 5020

PERS

157

216

REP	N° ARTICLE	QT	DICO	OBS	INFO. COMPL.
1	5000134806	1		VSR	COLLECTEUR
2	5000676676	2	2069		JOINT TRIPLE
3	5003002014	10	3097		VIS-EMB-H M8X30
4	5003027066	1	3569		GOUJON M8X40
5	5003002031	1	3097		VIS-EMB-H M8X90
6	5003053198	1	3983		RONDELLE-D-8
7	5003032247	1	2358		ECROU H M8
8	7703027061	2	3569		GOUJON M8X25
9	0026325033	2	1874		BOUGIE 12V
10	5010058378	1	5321	CU	BARRETTE
11	0000120646	2	2610		BOUCHON M22X150
12	5003062003	2	0842		JOINT-D-22
13	5010283134	1	5098		EQUERRE

21410 216

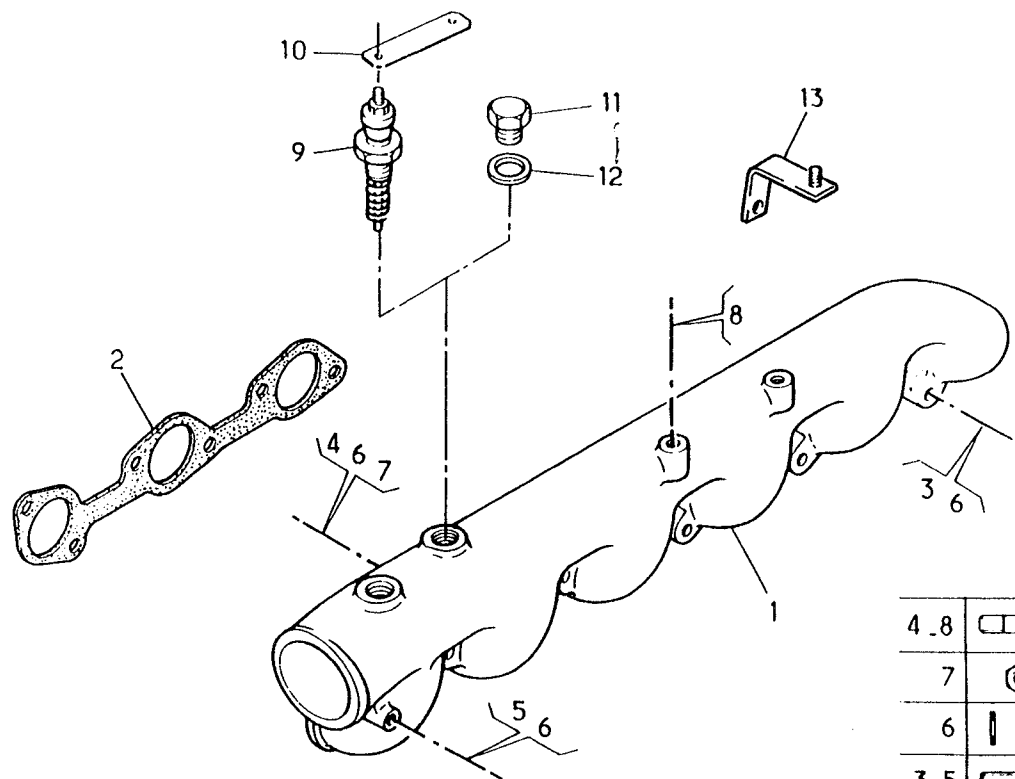

4.8	
7	
6	
3.5	

INLET MANIFOLD  
COLECTOR DE ADMISION  
EINLASSKRUMMER  
INTAKE MANIFOLD  
COLLETTORE DI ASPIRAZIONE  
INLAATSPRUITSTUK  
COLECTOR DE ADMISSAO

MIDR 060226 -DEP-04/93-CAM-DP

STANDARD	V	S
<b>21410</b>	<b>3</b>	<b>0</b>
0102 5020	PERS	
	<b>157</b>	
216		

REP	N° ARTICLE	QT	DICO	OBS	INFO. COMPL.
1	5000134806	1		VSR	COLLECTEUR
2	5000676676	2	2069		JOINT TRIPLE
3	5003002014	10	3097		VIS-EMB-H M8X30
4	5003027066	1	3569		GOUJON M8X40
5	5003002031	1	3097		VIS-EMB-H M8X90
6	5003053198	1	3983		RONDELLE-D-8
7	5003032247	1	2358		ECROU H M8
8	7703027061	2	3569		GOUJON M8X25
9	0026325033	2	1874		BOUGIE 12V
10	5010058378	1	5321	CU	BARRETTE
11	0000120646	2	2610		BOUCHON M22X150
12	5003062003	2	0842		JOINT-D-22
13	5010283134	1	5098		EQUERRE

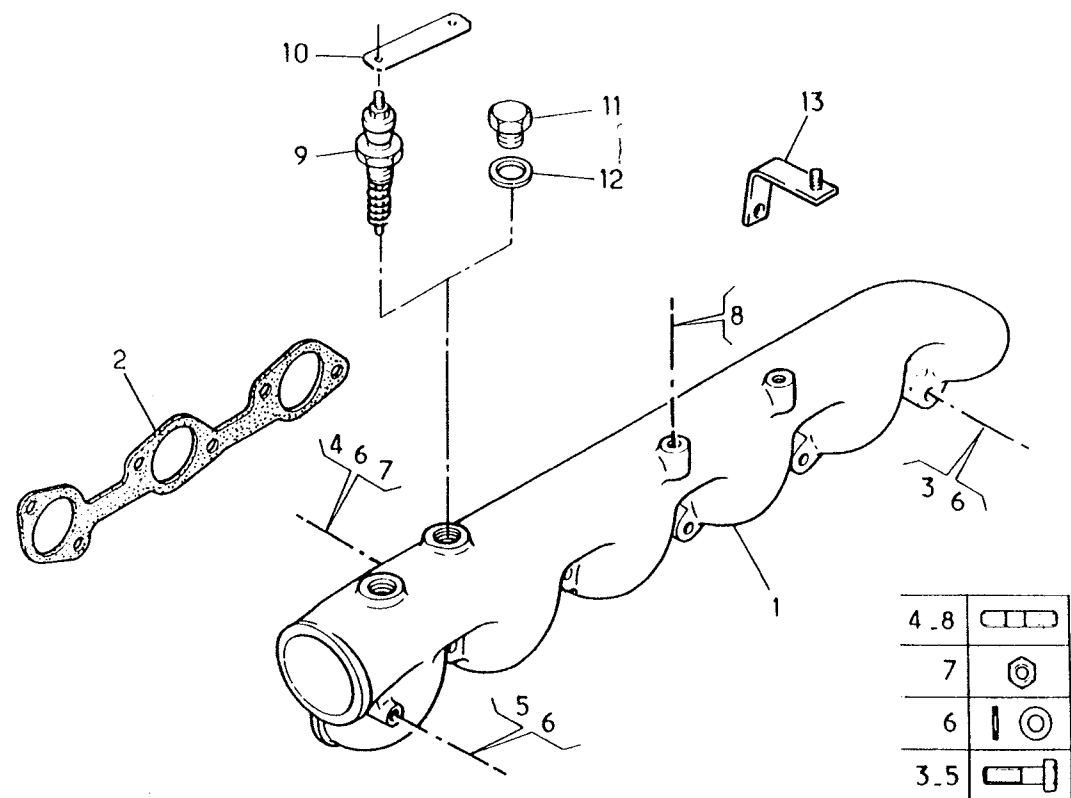
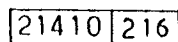

110/170-4X4 - S170-4X4 - M180 FPT 4X2

V

S.

MIDR 060212 -JSQ-05/93-CAM-EP

**21420**

1

0

## ABGASTURBOLADER + SCHMIERUNG

## TURBO-CHARGER AND LUBRICATION

## TURBO COMPRESSORE + LUBRIFICAZIONE

## TURBO KOMPRESSOR + SMERING

## TURBOCOMPRESSOR + LUBRIFICACAO

	PERS
--	------





0102 5020

173

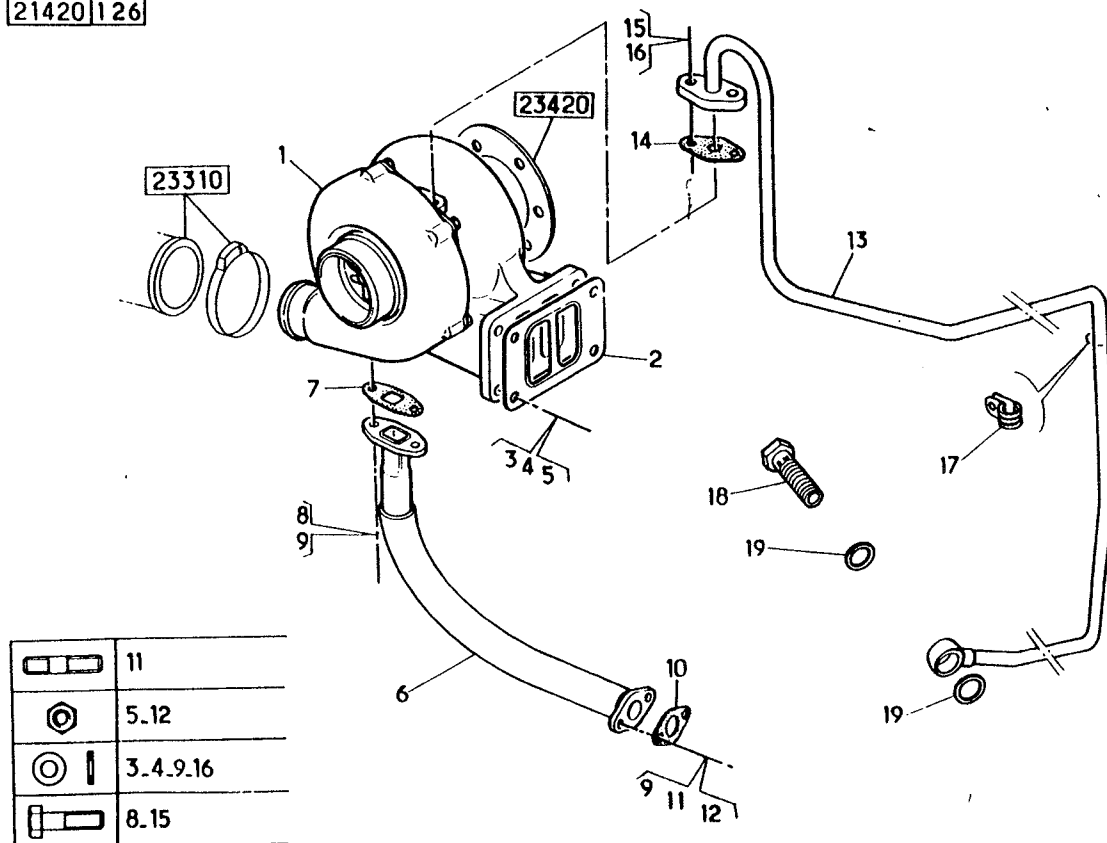
126

21420	126
-------	-----



	11
	5.12
	3.4.9.16
	8.15

TURBOCOMPRESSEUR + GRAISSAGE

M 150--&gt; M 210

TURBOCHARGER + LUBRICATION

MIDR 060226 -DEP-04/93-CAM-DP

TURBOCOMPRESOR + ENGRASE

ABGASTURBOLADER + SCHMIERUNG

TURBO-CHARGER AND LUBRICATION

TURBO COMPRESSORE + LUBRIFICAZIONE

TURBO KOMPRESSOR + SMERING

TURBOCOMPRESSOR + LUBRIFICACAO

STANDARD

V

S

21420

3

0

0102 5020

PERS

193

130

REP	N° ARTICLE	QT	DICO	OBS	INFO. COMPL.
1	5000691209	1	3874		TURBO"SCHWITZER
1	5001830125		3874	RNV	TURBO"SCHWITZER
2	5000684935	1	2069		JOINT
3	5000686581	4	3569		GOUJON-D-10
4	0021247026	4	3983		RONDELLE -D-10
5	5003032191	4	2358	CU	ECROU H M10
6	5000684234	1	2898		TUBE
7	5000693100	1	2069		JOINT
8	5003101670	2	3097		VIS H M8-L-20
9	5003057041	4	3983		RONDELLE -D-8
10	5000693100	1	2069		JOINT
11	0021562226	2	3569		GOUJON M8 -L-25
12	5003032251	2	2358		ECROU H M8
13	5000684680	1	2221		TUBE GRAISSAGE
14	5000694106	1	2069		JOINT
15	5003009340	2	3097		VIS CHC 8-L-25
16	5003057041	2	3983		RONDELLE-D-8
17	5005005079	2	0733		COLLIER-D-10
18	0000072568	1	0204		VIS
19	5003062038	2	0087		JOINT-D-14

21420130

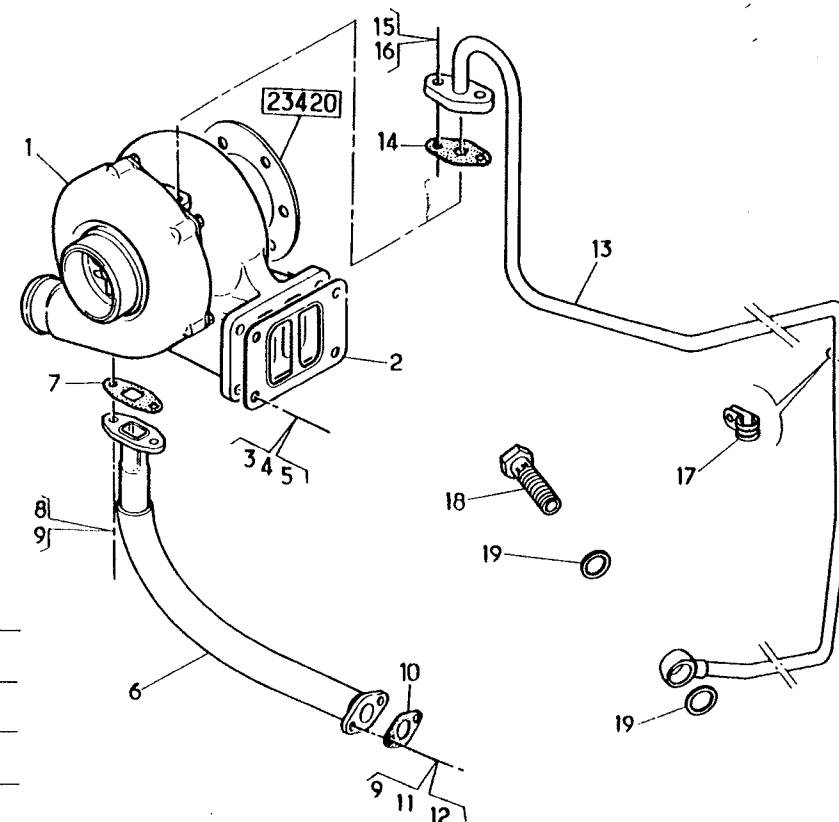

	11
	5.12
	3.4.9.16
	8.15

DETAIL TURBOCOMPRESSEUR

DETAIL OF TURBOCHARGER  
DETALLE TURBOCOMPRESOR  
EINZELHEIT DES ABGASTURBOLADER  
TURBOCHARGER DETAIL  
DETTAGLIO TURBO COMPRESSORE  
DETAIL TURBO KOMPRESSOR  
DETALHE TURBOCOMPRESSOR

STANDARD	V	S
21421	0	0

	PERS
0102 1310	017

009

REP	N° ARTICLE	QT	DICO	OBS	INFO. COMPL.
1		1			CARTER-CPR-
2		3			BRIDE COTE-CPR-
3		6			VIS COTE-CPR-
4		1			ECROU FREIN
5		1			ROUE -CPR-
6		1		CPL	PLAQUE-AR-
7		1			ANNEAU ETANCHE
8		1			BUTEE FIXE
9		1			SEGMENT/-CPR-
10		1			BUTEE TOURNANTE
11		4			CIRCLIPS
12		2			BAGUE PALIER
13		1			CARTER-CAL-
14		1			CLOCHE PROTECT
15		1			SEGMENT/TURBINE
16		1			ROUE ET ARBRE
17		4			VIS PLAQUE-AR-
18		6			VIS COTE TURBIN
19		3			TOLE FREIN
20		3			BRIDE COTE TURB
21		1			CARTER TURBINE
100	0003144534	1	0730	REP	COLLECTION COMPRENANT REPERES 2-3-4- 7-8-9-10-11-12- 15-17-18-19-20
101	5000822453	1	3877	REP	COLLECTION PALIER-CAL- COMPRENANT REP 4 A 17

21421 009

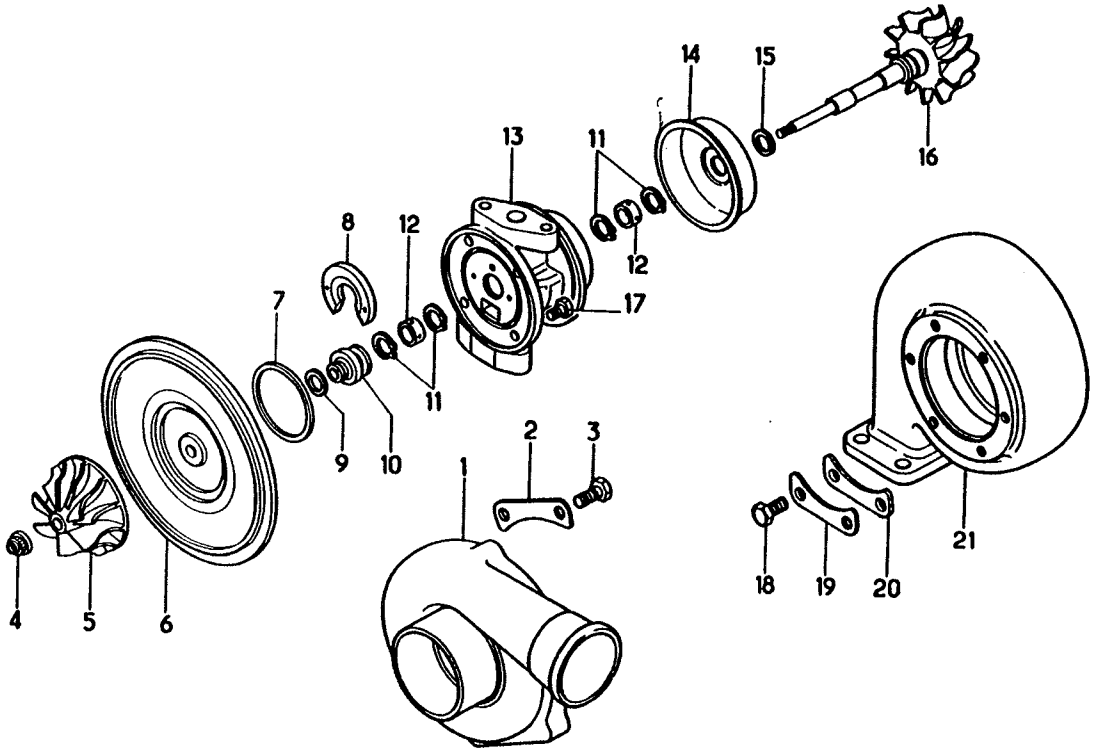

## COLLECTEUR ECHAPPEMENT

EXHAUST MANIFOLD  
COLECTOR DE ESCAPE  
AUSPUFFKRUMMER  
EXHAUST MANIFOLD  
COLLETTORE DI SCARICO  
UITLAATSPRUITSTUK  
COLECTOR DE ESCAPE

STANDARD	V	S
21430	0	0
0102 4096		PERS 065
063		

REP	N° ARTICLE	QT	DICO	OBS	INFO. COMPL.
1	5000691314	1	5300		COLLECTEUR
2	5000684470	6	2069		JOINT
3	5003009190	12	3097		CHC M10 -L-70
4	0000157922	12	3348		ENTRETOISE-L-40
5	5000686581	4	3569		GOUJON-D-10

21430 063

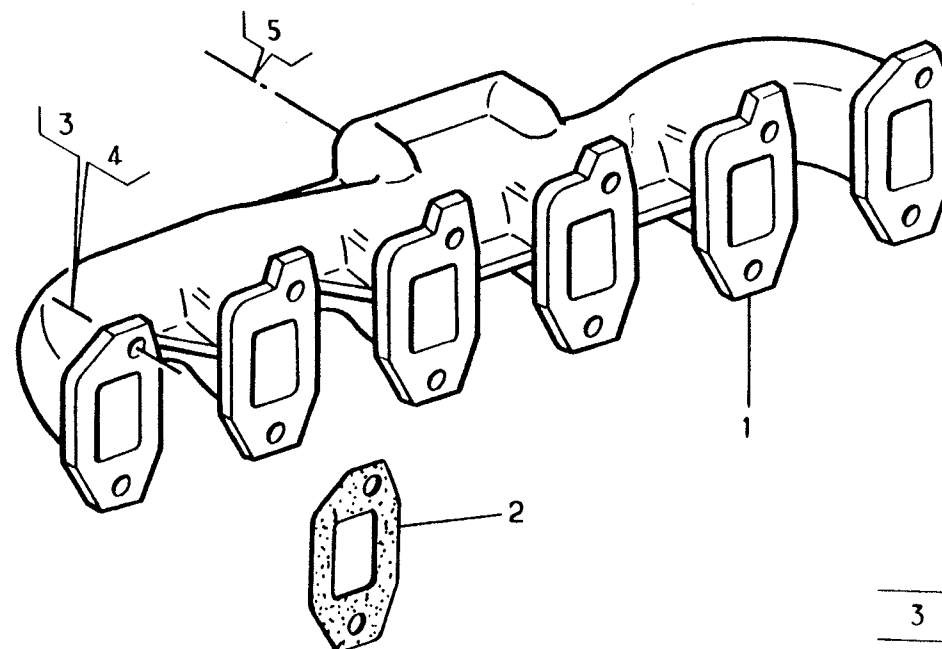

3	
4	
5	



RENIFLARD , REASPIRATION DES. GAZ

-JSQ-06/93-CAM-FP

STANDARD

V

S

21440

1

0

BREATHER , GAS RESUCTION

RESPIRADERO , REASPIRACION DE LOS GASES

ENTLUFTER , GASANSAUGUNG

BREATHER

SFIATO , REASPIRAZIONE DEI GAS

KARTERONTLUCHTING + AFVOER GASSEN

RESPIRADOURO , REASPIRACAO DOS GAS

PERS

0102 5020

052

047

REP	N° ARTICLE	QT	DICO	OBS	INFO. COMPL.
1	5000044926	1	0323		CORPS
2	5000691596	1	2069		JOINT
3	5003101715	2	3097		VIS H M8 -L-70
4	5003057041	2	3983		RONDELLE
5	5000133161	1	0441		TUBE
6	5000794486	1	2069		JOINT
6	5000244901	1	5977	OU	PATE D, ETANCH.
7	5003101705	4	3097		VIS H M6 -L-20
8	5003055024	4	3983		RONDELLE W6
9	5689112564	1	5130	VAM	DURIT -D-32
10	5003083053	1	0733		COLLIER

21440 047

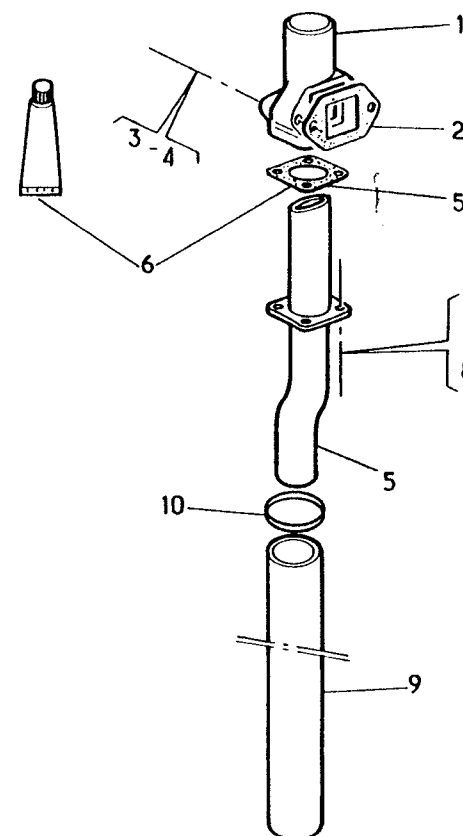

RENIFLARD , REASPIRATION DES GAZ

-DEP-07/93-CAM-GP

BREATHER , GAS RESUCTION

RESPIRADERO , REASPIRACION DE LOS GASES

ENTLUFTER , GASANSAUGUNG

BREATHER

SFIATO , REASPIRAZIONE DEI GAS

KARTERONTLUCHTING + AFVOER GASSEN

RESPIRADOURO , REASPIRACAO DOS GAS

STANDARD

V

S

21440

2

0

0102 5020

PERS

088

094

REP	N° ARTICLE	QT	DICO	OBS	INFO. COMPL.
1	5000044926	1	0323		CORPS
2	5000691596	1	2069		JOINT
3	5003101838	2			VIS H M8 -L-70
4	5003057041	2	3983		RONDELLE
5	5000133161	1	0441		TUBE
6	5000244901	1	5977		PATE D,ETANCH.
7	5003101705	4	3097		VIS H M6 -L-20
8	5003057049	4	3983		RONDELLE D6
9	5000691887	1	5130		DURIT
10	5003083911	1	0733		COLLIER

21440 094

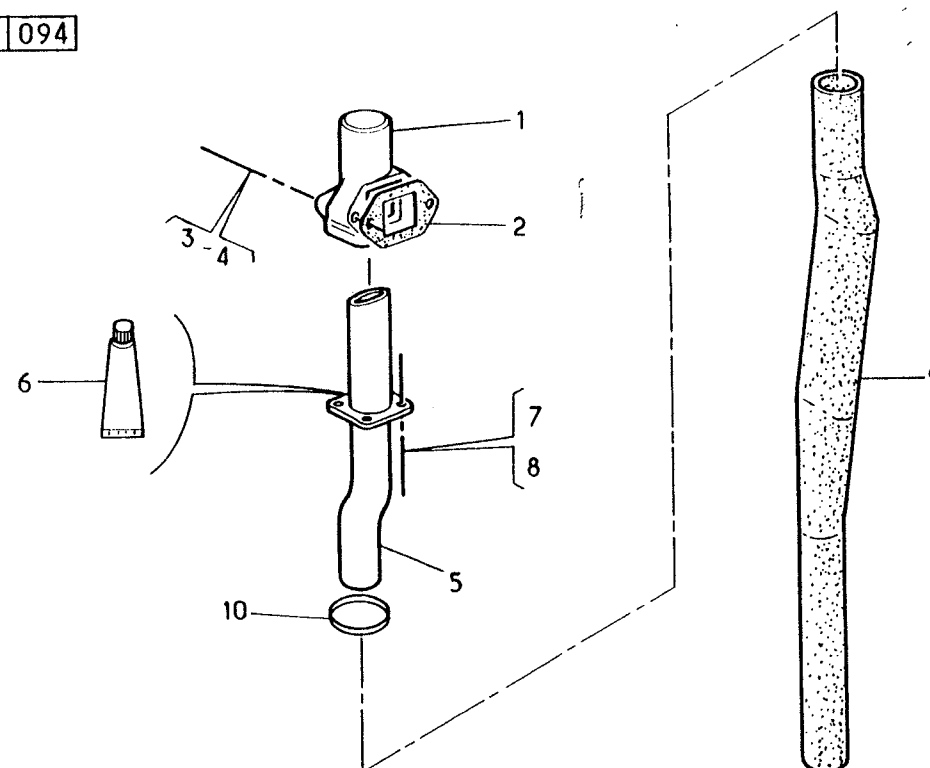

⊙	4.8
⊞	3.7

POMPE A EAU ET DETAIL

WATER PUMP AND DETAIL  
BOMBA DE AGUA Y DETALLE  
WASSERPUMPE UND EINZELHEIT  
WATER PUMP AND PULLEY  
POMPA ACQUA E DETTAGLIO  
WATERPOMP EN DETAIL  
BOMBA DE AGUA E DETALHE

STANDARD	V	S
21510	0	0
0102 5020		PERS
		163
124		

REP	N° ARTICLE	QT	DICO	OBS	INFO. COMPL.
1	5600409620	1	3999		POMPE A EAU
2	5000684189	1	5941		ARBRE RLT.
3	5000670505	1	5051		ENS.BAGUE
4	5000667207	1	2725		TURBINE
5	5000667545	1	2705		POULIE
6	0024376054	1	2610		BOUCHON 1/8
7	5000667208	1	3974		COUVERCLE
8	5689114587		5977	ETH	PATE
9	5003101754	2	3097		VIS H M8 -L-40
10	5003001005	1	3097		VIS H M8 -L-110
11	5003001253	3	3097		VIS H M8 -L-140
12	7703027062	1	3569		GOUJON M8-L-110
13	5003057041	7	3983		RONDELLE-D-8
14	5003032251	1	2358		ECROU H M8
15	0935600015	1	2610	CO	BOUCHON 1/2 G

21510124

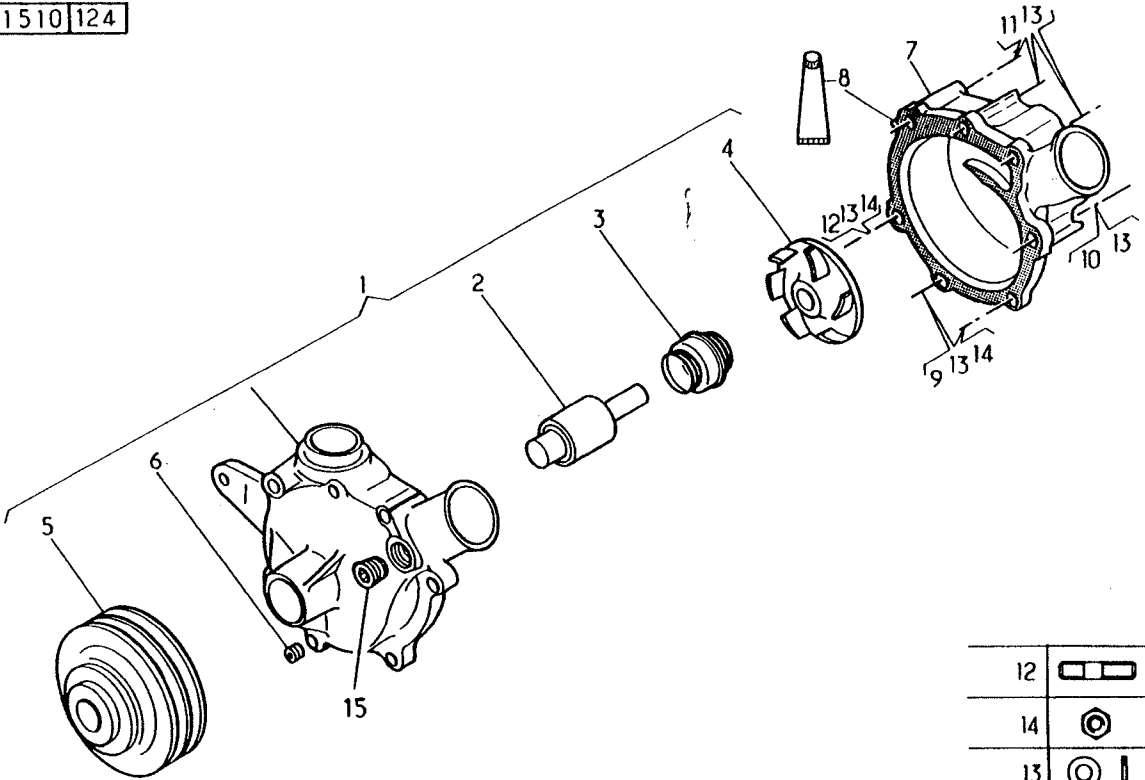

12	
14	
13	
11-10-9	

## TUBULURES SUR CULASSE , THERMOSTAT

-JSQ-10/91-CAM-KM

PIPING ON CYLINDER HEAD , THERMOSTAT  
 TUBULADURAS SOBRE CULATA , TERMOSTATO  
 ROHRLEITUNGEN AUF ZYLINDERKOPF , THERMOSTAT  
 THERMOSTAT AND MOUNTING  
 TUBAZIONE SULLA TESTATA , TERMOSTATO  
 ONTLUCHTINGSBUIZEN OP CILINDERKOP , THERMOSTA  
 TUBULADURAS SOBRE CABECA DE CIL. , THERMOST.

STANDARD	V	S
21520	1	0
0102 5020		PERS 172
174		

REP	N° ARTICLE	QT	DICO	OBS	INFO. COMPL.
1	5000667531	1			BOITIER
2	5000667532	1	5163		COUVERCLE
3	5689114587		5977		PATE A JOINT
4	5003001253	4	3097		VIS H M8 -L-140
5	5003101677	2	3097		VIS H M8 -L-60
6	5003053426	11	3983		RONDELLE -D-8
7	5000667533	1	5002		BRIDE
8	0000145892	1	2367		JOINT TORIQUE -D-42X7
9	5003101670	2	3097		VIS H M8 -L-20
10	5000667538	1	5088		COUDE
11	5003101715	2	3097		VIS H M8 -L-70
12	5003101669	1	3097		VIS H M8 -L-25
13	5000684865	1	0530		THERMOSTAT
14	5172216000	1	5052		JOINT
15	0024427518	1	2367		JOINT TORIQUE. 3,53 X 66,27
16	5003066057	1	0659		ANNEAU ARRET
17	5003075057	2	2610		BOUCHON 14X150
18	5003062038	2	0087		JOINT -D-14
19	5000040416	1	2610		BOUCHON 18X150
20	5003062021	1	0087		JOINT-D-18
21	5000663222	1	1250		EMBOUT
22	5003062038	2	0087	CU	JOINT -D-14
23	0000462664	1	5098		EQUERRE-L-50
23	5000444884	1		.OU	EQUERRE-L-135

21520174

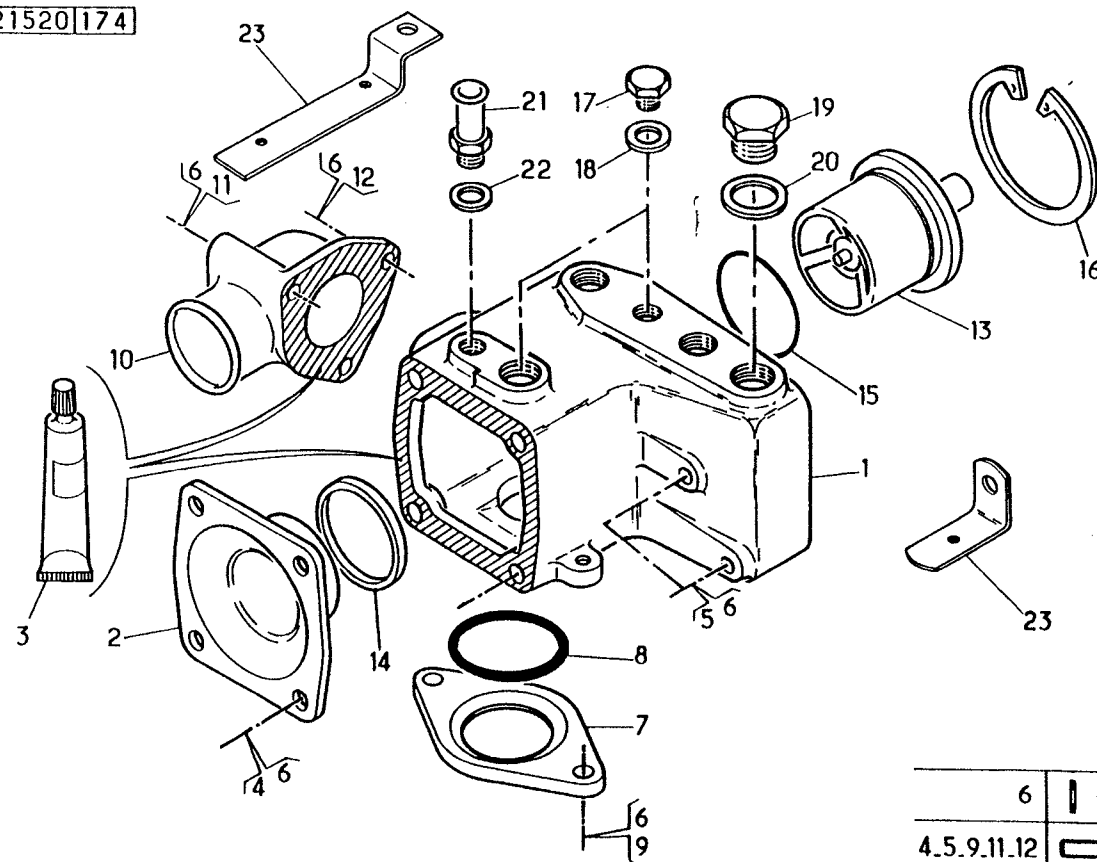

6	1	0
4.5.9.11.12	1	0

## TUBULURES SUR CULASSE , THERMOSTAT

-DEP-11/91-CAM-LM -JSQ-12/94-CAM-MR

PIPIINGS ON CYLINDER HEAD , THERMOSTAT

TUBULADURAS SOBRE CULATA , TERMOSTATO

ROHRLEITUNGEN AUF ZYLINDERKOPF , THERMOSTAT

THERMOSTAT AND MOUNTING

TUBAZIONE SULLA TESTATA , TERMOSTATO

ONTLUCHTINGSBUIZEN OP CILINDERKOP , THERMOSTA

TUBULADURAS SOBRE CABECA DE CIL. , THERMOST.

STANDARD

V

S

21520

2

0

0102 5020

PERS

175

179

REP	N° ARTICLE	QT	DICO	OBS	INFO. COMPL.
1	5000691276	1			BOITIER
2	5689114587		5977		PATE A JOINT
3	5003001253	4	3097		VIS H M8 -L-140
4	5003101677	2	3097		VIS H M8 -L-60
5	5003053426	11	3983		RONDELLE -D-8
6	5000667533	1	5002		BRIDE
7	0000145892	1	2367		JOINT TORIQUE -D-42X7
8	5003101670	2	3097		VIS H M8 -L-20
9	5000667538	1	5088		COUDE
10	5003101715	2	3097		VIS H M8 -L-70
11	5003101669	1	3097		VIS H M8 -L-25
12	5000684865	1	0530		THERMOSTAT
13	5172216000	1	5052		JOINT
14	5000691426	1	5389		RONDELLE ARRET
15	0024427518	1	2367		JOINT TORIQUE 3,53 X 66,27
16	5003066057	1	0659		ANNEAU ARRET
17	5003075057	2	2610		BOUCHON 14X150
18	0024463104	2	0846	CU	JOINT -D-14
19	5000040416	1	2610		BOUCHON 18X150
20	5003062021	1	0087		JOINT -D-18
21	5000663222	1	1250		EMBOUT
22	5003062038	2	0087	CU	JOINT -D-14
23	0000462664	1	5098		EQUERRE -L- 50
23	5000444884	1		OU	EQUERRE -L- 135
23	5005028325	1	5098	OU	EQUERRE-L-96

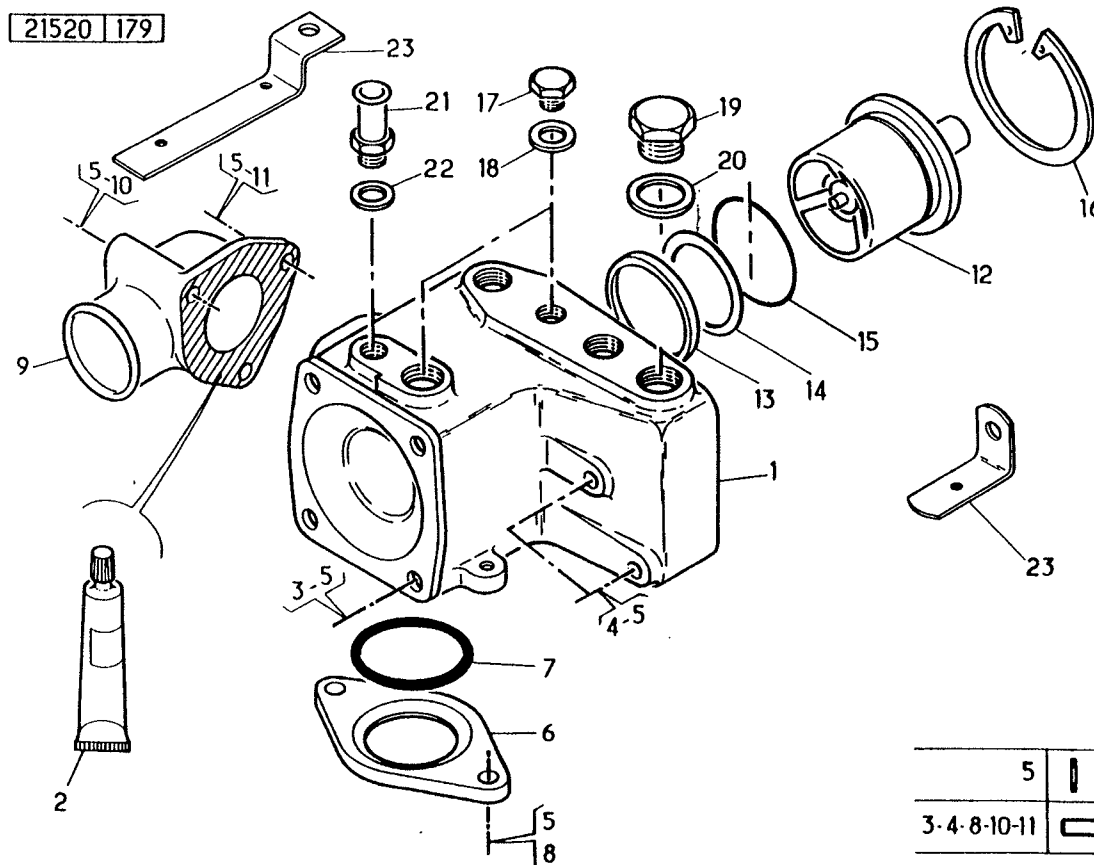

TUBULURES SUR CULASSE , THERMOSTAT

-DEP-01/95-CAM-AS

PIPINGS ON CYLINDER HEAD , THERMOSTAT  
TUBULADURAS SOBRE CULATA , TERMOSTATO  
ROHRLEITUNGEN AUF ZYLINDERKOPF , THERMOSTAT  
THERMOSTAT AND MOUNTING  
TUBAZIONE SULLA TESTATA , TERMOSTATO  
ONTLUCHTINGSBUIZEN OP CILINDERKOP , THERMOSTA  
TUBULADURAS SOBRE CABECA DE CIL. , THERMOST.

STANDARD	V	S
21520	3	0
0102 5020		PERS 193
198		

REP	N° ARTICLE	QT	DICO	OBS	INFO. COMPL.
1	5000691960	1	1921		BOITIER
2	5010258160	1	2069		JOINT
3	5003001253	4	3097		VIS H M8 -L-140
4	5003101584	1	3097		VIS H M8 -L-100
5	5003101677	1	3097		VIS HM8 -L-60
6	5003053426	6	3983		RONDELLE -D-8
7	5010258494	1	5002		BRIDE
8	0000145892	1	2367		JOINT TORIQUE -D-42X7
9	5003101584	2	3097		VIS H M8-L-100
10	5003053426	2	3983		RONDELLE-D-8
11	5000684865	1	0530		THERMOSTAT
12	5172216000	1	5052		JOINT
13	5000691426	1	5389		RONDELLE ARRET
14	0024427518	1	2367		JOINT TORIQUE 3,53 X 66,27
15	5003066057	1	0659		ANNEAU ARRET
16	5003075057	2	2610		BOUCHON 14X150
17	0024463104	2	0846	CU	JOINT -D-14
18	5000040416	1	2610		BOUCHON 18X150
19	5003062021	1	0087		JOINT -D-18
20	5000663222	1	1250		EMBOUT
21	5003062038	2	0087	CU	JOINT -D-14
22	5005028325	1	5098		EQUERRE-L-96

21520 198

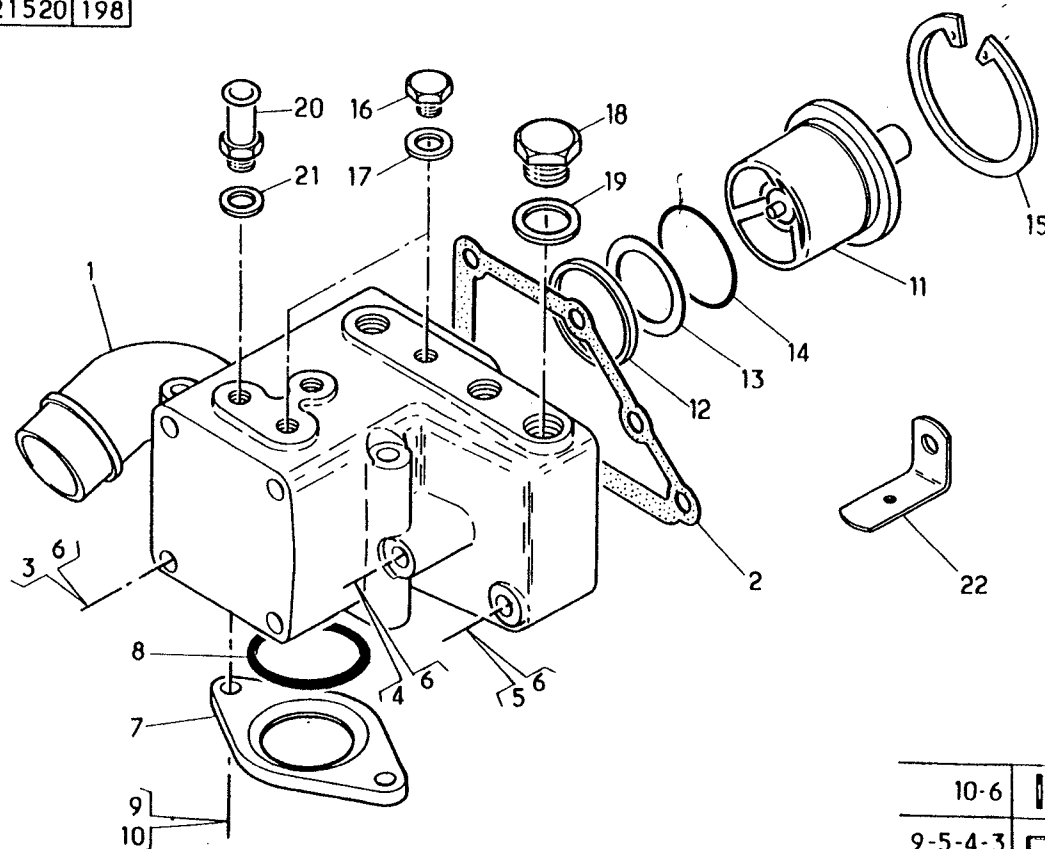

10-6	1	1
9-5-4-3	1	1

TUBULURES SUR BLOC , ECHANGEUR

-AVC-BV-MEC-

PIPING ON BLOCK , EXCHANGER

-JSQ-03/93-CAM-CP

TUBULADURAS SOBRE BLOQUE , CAMBIADOR

ROHRLEITUNGEN AUF BLOCK , AUSTAUSCHER

OIL COOLER PIPING

TUBAZIONI SUL MONOBLOCCO , SCAMBIATORE

BUIZEN OP MOTORBLOK , WARMTEWISSELAAR

TUBULADURAS SOBRE BLOCO , CAMBIADOR

STANDARD

V

S

21530

1

0

PERS

0102 5020

215

237

REP	N° ARTICLE	QT	DICO	OBS	INFO. COMPL.
1		1			ECHANGEUR
1	5000691853	1	5154	RP	5000676079 ECHANGEUR
2	5000133052	2	2367		JOINT 21,2X2
3	5003065005	1	2367		JOINT 3,55X42,5
4	5003101123	1	3097		VIS H M12 -L-30
5	5003101804	3	3097		VIS H M12-L-100
6	5003101132	1	3097		VIS H M12-L-110
7	5003053252	5	3983		RONDELLE -D-12
8	5000691712	1	3996		TUBE
9	5003062031	1	0087		JOINT-D-10
10	0000051161	1	2610		BOUCHON H M10
11	0608037300	2	2610	CTC	BOUCHON -D-18
12	5010158008	2	0733		COLLIER
13	5000678270	2	5130		TUYAU -D-50
14	5003083054	4	0733		COLLIER-D-40/60
15	5000691369	2	5035		DOUILLE 14/20
16	5000691438	1	1450		PATTE
17	5003101670	1	3097		VIS HM8X25
18	5003057041	1	3983		RONDELLE-D-8

21530 237

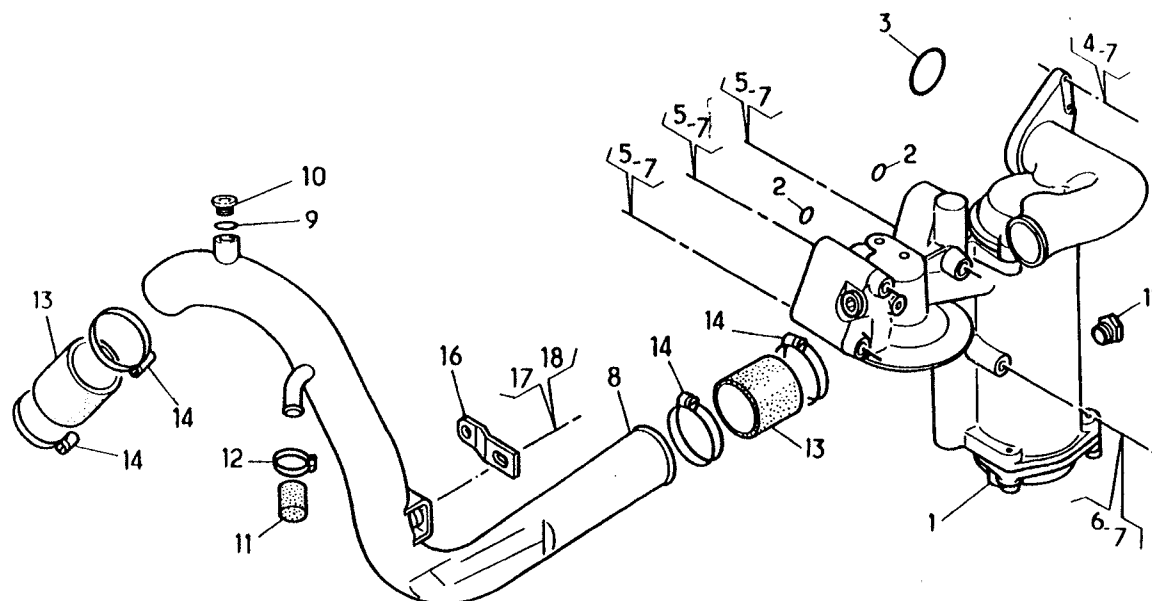

7-18

4-5-6-17

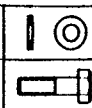

TUBULURES SUR BLOC , ECHANGEUR

-AVC-BV-MEC-

PIPING ON BLOCK , EXCHANGER

-DEP-04/93-CAM-DP

TUBULADURAS SOBRE BLOQUE , CAMBIADOR

ROHRLEITUNGEN AUF BLOCK , AUSTAUSCHER

OIL COOLER PIPING

TUBAZIONI SUL MONOBLOCCO , SCAMBIATORE

BUIZEN OP MOTORBLOK , WARMTEWISSELAAR

TUBULADURAS SOBRE BLOCO , CAMBIADOR

STANDARD	V	S
21530	2	0
0102 5020		PERS 232
237		

REP	N° ARTICLE	QT	DICO	OBS	INFO. COMPL.
1	5000691853	1	5154		ECHANGEUR
2	5000133052	2	2367		JOINT 21,2X2
3	5003065005	1	2367		JOINT 3,55X42,5
4	5003101123	1	3097		VIS H M12 -L-30
5	5003101804	3	3097		VIS H M12-L-100
6	5003101132	1	3097		VIS H M12-L-110
7	5003053252	5	3983		RONDELLE -D-12
8	5000691712	1	3996		TUBE
9	5003062031	1	0087		JOINT-D-10
10	0000051161	1	2610		BOUCHON H M10
11	0608037300	2	2610	CTC	BOUCHON -D-18
12	5010158008	2	0733		COLLIER
13	5000678270	2	5130		TUYAU -D-50
14	5003083054	4	0733		COLLIER-D-40/60
15	5000691369	2	5035		DOUILLE 14/20
16	5000691438	1	1450		PATTE
17	5003101670	1	3097		VIS HM8X25
18	5003057041	1	3983		RONDELLE-D-8

21530 237

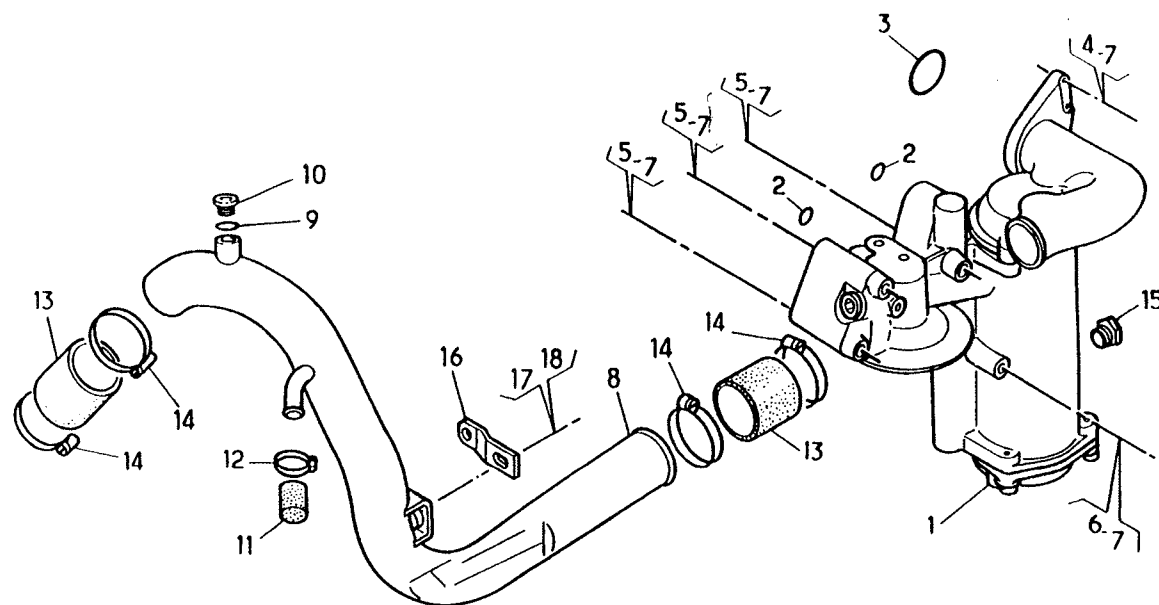

7-18	⊥
4-5-6-17	⊥



## DETAIL ECHANGEUR

-AVC-BV-MEC-

DETAIL OF EXCHANGER  
DETALLE CAMBIADOR  
EINZELHEIT DES AUSTAUSCHERS  
OIL COOLER ASSEMBLY  
DETTAGLIO SCAMBIATORE  
DETAIL WARMTWISSELAAR  
DETALHE CAMBIADOR

5000691613 -JSQ-03/93-CAM-CP

STANDARD

V

S

21531

1

0

0102 5020

PERS

059

069

REP	N° ARTICLE	QT	DICO	OBS	INFO. COMPL.
100	5000691613	1		CPL	ECHANGEUR
1	5000676439	1		VSR	CORPS
2	5000676440	1	5163		COUVERCLE-SUP-
3	5000676441	1	5163		COUVERCLE-INF-
4	5000676442	1	1289		FAISCEAU 98TUB
5	5000821654	3	2367		JT 81,2X3,53
6	5003009368	6	3097		VIS CHC8-L-35
7	5003057035	6	3983		RONDELLE-D-8
8	5003075057	1	2610		BOUCHON M14X150
9	5003062038	1	0087		JOINT-D-14
10	0024484621	2	2610		BOUCHON M18X150
11	5003062003	2	0842		JOINT-D-18
12	5000133476	1	0506		CLAPET
13	5000042854	1	5332		COUPELLE
14	5000042853	1	2069		JOINT

21531 069

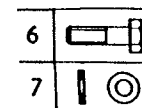
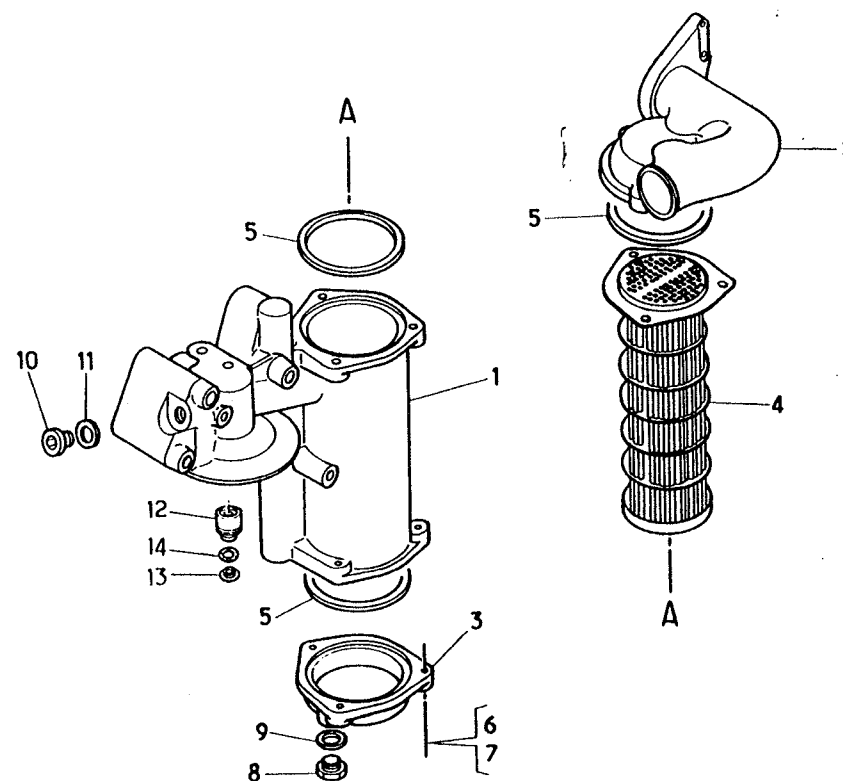

## DETAIL ECHANGEUR

-AVC-BV-MEC-

DETAIL OF EXCHANGER  
 DETALLE CAMBIADOR  
 EINZELHEIT DES AUSTAUSCHERS  
 OIL COOLER ASSEMBLY  
 DETTAGLIO SCAMBIATORE  
 DETAIL WARMTEWISSELAAR  
 DETALHE CAMBIADOR

5000691853 -DEP-04/93-CAM-DP

STANDARD	V	S
21531	2	0
0102 5020		PERS 081
081		

REP	N° ARTICLE	QT	DICO	OBS	INFO. COMPL.
1	5000691853	1	5154	CPL	ECHANGEUR
2	5001824907	1	1285		CORPS
3	5000676440	1	5163		COUVERCLE-SUP-
4	5001824908	1	5163		COUVERCLE-INF-
5	5001824909	1	1289		FAISCEAU 98TUB
6	5001824910	1	3348		ENTRETOISE
7	5000821654	3	2367		JOINT TORIQUE 81,2X3,53
8	5003009368	6	3097		VIS CHC8-L-35
9	5003057035	6	3983		RONDELLE-D-8
10	5003075057	1	2610		BOUCHON M14X150
11	5003062038	1	0087	AL	JOINT 14X19X1,5
12	0024484621	2	2610		BOUCHON M18X150
13	5003062003	2	0842	AL	JOINT 18,5X24X1,5
14	5000133476	1	0506		CLAPET
15	5000042854	1	5332		COUPELLE
16	5000042853	1	2069		JOINT
17	5001829391	1	2358	OU	ECROU M22X1,5

21531|081

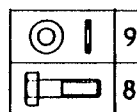
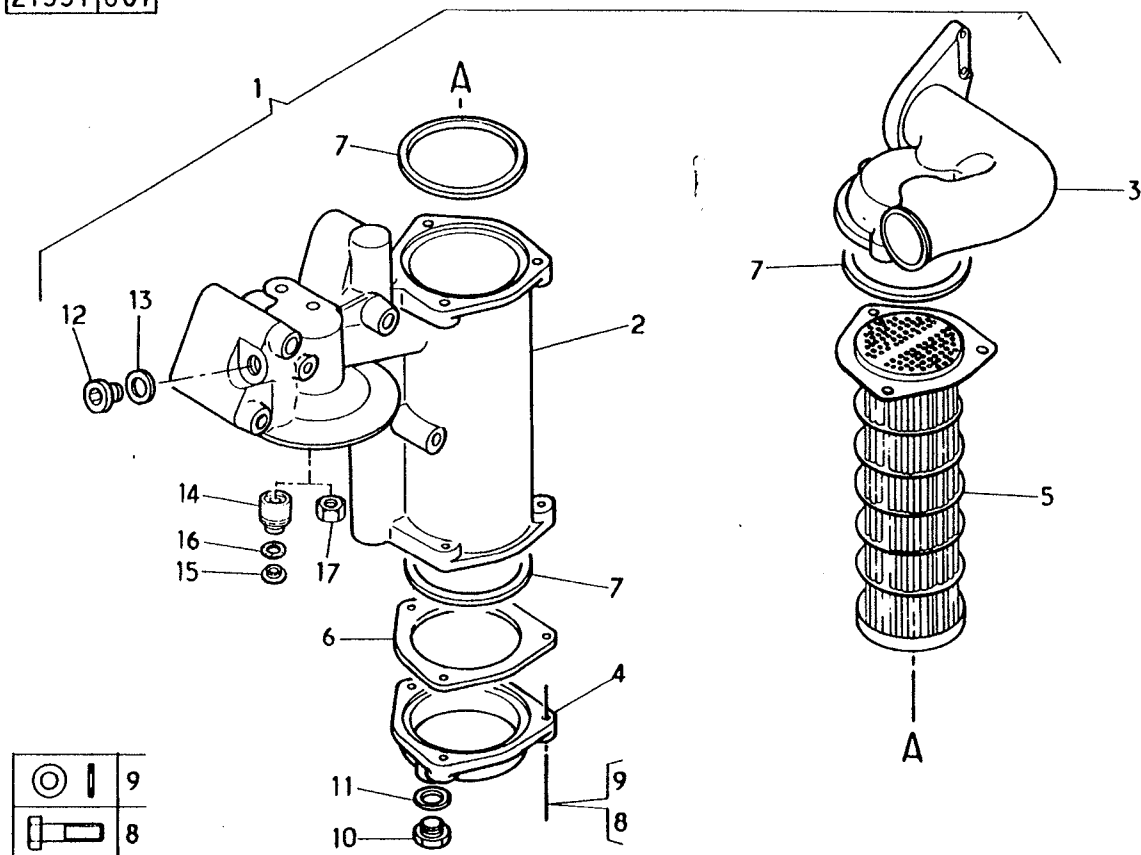

COMMANDE VENTILATEUR

85-110/150 , 110/170 ,S 170 M 180FPT

FAN CONTROL  
MANDO VENTILADOR  
BETATIGUNG DES LUFTERS  
FAN CONTROL  
COMANDO VENTILATORE  
VENTILATORBEDIENING  
COMANDO VENTONHA

-MOT 060212 -JSQ-05/93-CAM-EP

STANDARD	V	S
21540	0	0
		PERS
0102 4096		036
009		

REP	N° ARTICLE	QT	DICO	OBS	INFO. COMPL.
1	5000132592	1	5330		MOYEU
2	5003101669	12	3097		VIS HM8X25
3	5003055028	12	3983		RONDELLE

21540 009

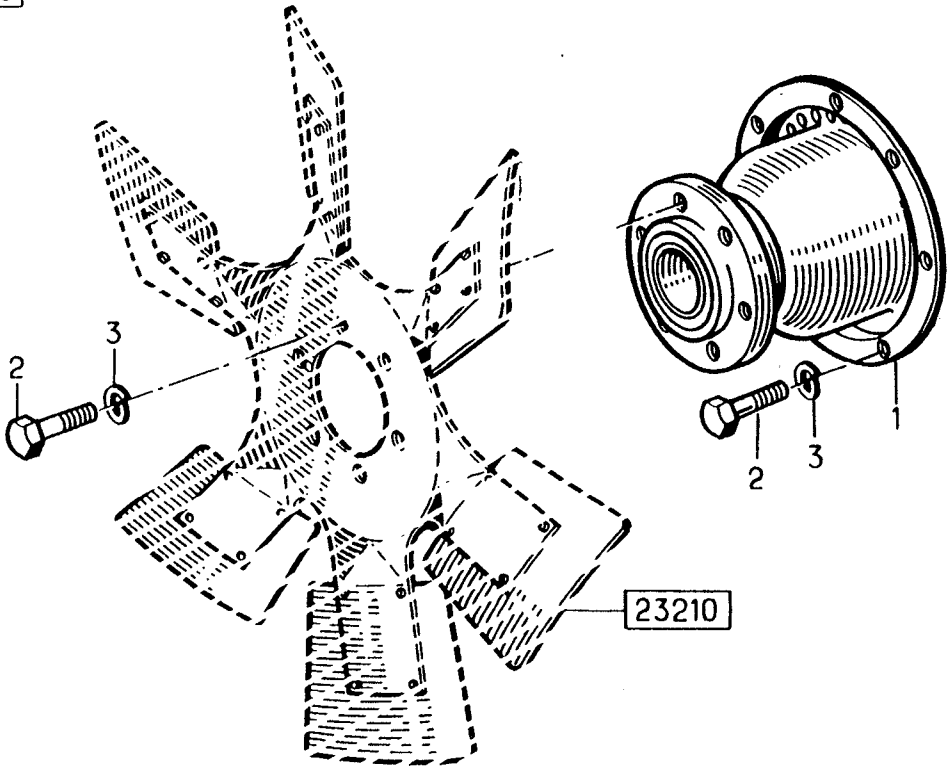

COURROIES

-CAG-

BELTS  
CORREAS  
RIEMEN  
BELT SETS  
CINGHIE  
RIEMEN  
CORREIAS

STANDARD

V

S

21610

1

0

0102 4096

PERS

198

062

REP	N° ARTICLE	QT	DICO	OBS	INFO. COMPL.
1	5010258298	2	5072		COURROIE 10X8 -L-EXT- 1275

21610 062

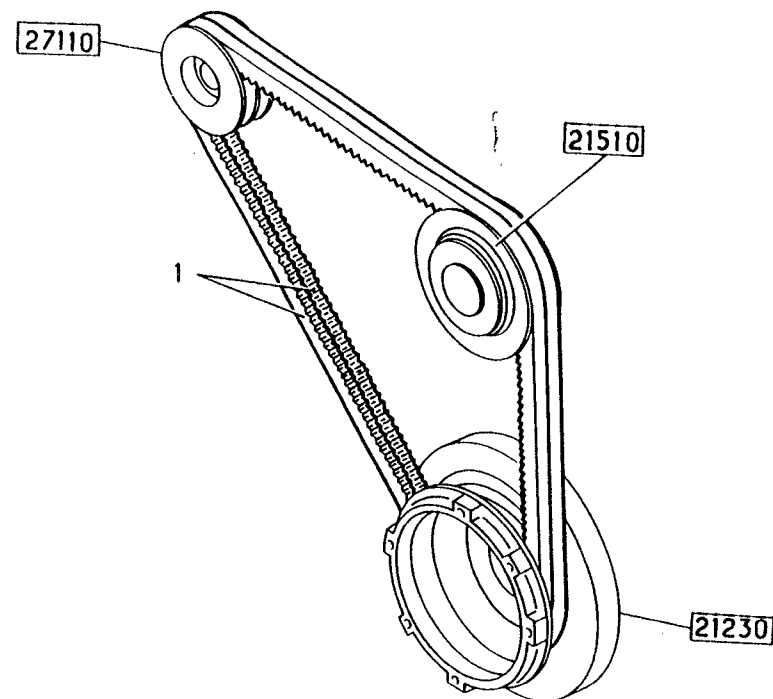

# POMPE A HUILE ET COMMANDE

OIL PUMP AND CONTROL  
BOMBA DE ACEITE Y MANDO  
OLPUMPE UND BETATIGUNG  
OIL PUMP AND DRIVE GEAR  
POMPA OLIO E COMANDO  
OLIEPOMP EN AANDRIJVING  
BOMBA DE OLEO E COMANDO

STANDARD	V	S
21910	0	0
		PERS
0102 5020	066	
066		

REP	N° ARTICLE	QT	DICO	OBS	INFO. COMPL.
1	5000684476	1	2391	CPL	POMPE A HUILE
2	5000684207	1	2726	INT EXT	BOITIER
3	5000667676	1	1655		ROTOR
4	5000667675	1	1655		ROTOR
5	0033637038	1	5163		COUVERCLE
6	0033111055	2	2506		PION
7	5003001251	3	3097		VIS H M6 -L-14
8	5003057049	3	3983		RONDELLE
9	5000691401	1	1655	OU	PIGNON -31D-
10	5003053190	1	3983		RONDELLE 10X20X3
11	5003032240	1	2358		ECROU H M10
12	5003101712	3	3097		VIS H M8 -L-30
13	5003057041	3	3983		RONDELLE -D-8
12	5003002014	3	3097		VIS EMBASE-D-8
14	5000134170	1	2367		JOINT
15	5000134171	1	2367		JOINT

21910 066

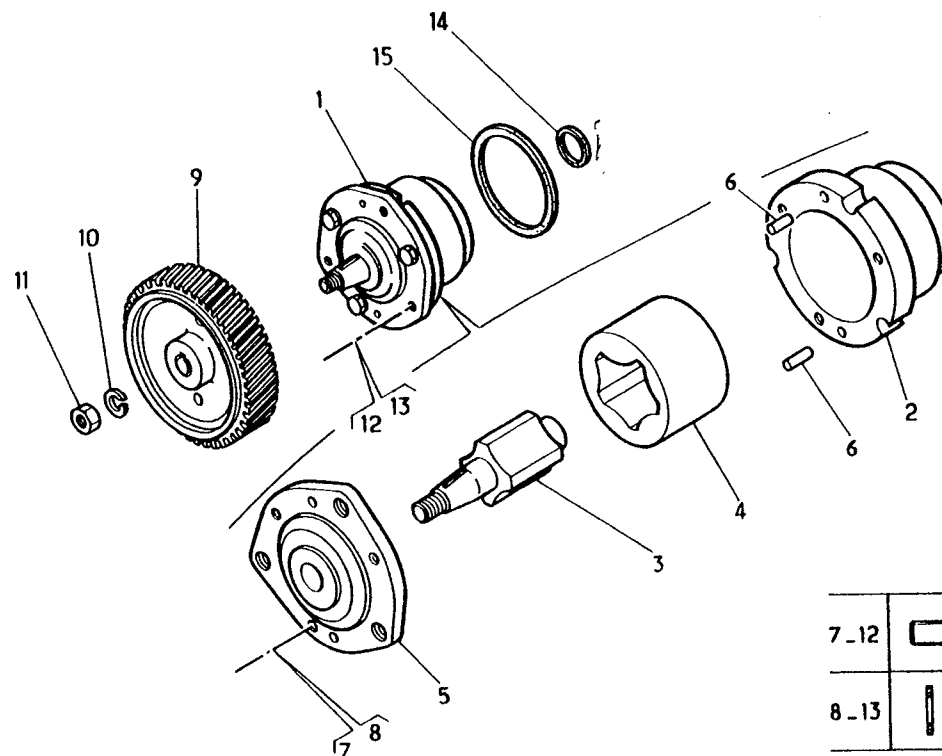

TUBULURES INTERIEURES , CREPINE

-JSQ-04/94-CAM-DR

INNER PIPINGS , STAINER

TUBULADURAS INTERIORES , COLADOR

INNENROHRLEITUNGEN , SIEB

OIL PICK-UP

TUBAZIONI INTERNE , PESCANTE

AANZUIGBUIZEN , AANZUIGZEEF

TUBULADURAS INTERIORES , REDE DE FILTRO

STANDARD

V

S

21920

1

0

0102 5020

PERS

104

116

REP	N° ARTICLE	QT	DICO	OBS	INFO. COMPL.
1	5000667819	1	3581		CREPINE
2	5000794492	1	2069		JOINT
2	5000630774	1	5977	OU	JT PATE
3	5003101754	2	3097		VIS H M8 -L-40
4	5003101755	1	3097		VIS H M8 -L-16
5	5003057041	3	3983		RONDELLE-D-8
6	5000135552	1	5305		CLAPET
7	5000043734	1	2658		RESSORT
8	5003062014	1	0087		JOINT -D-24
9	5000684068	1	2610		BOUCHON

21920 116

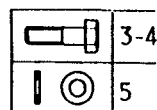
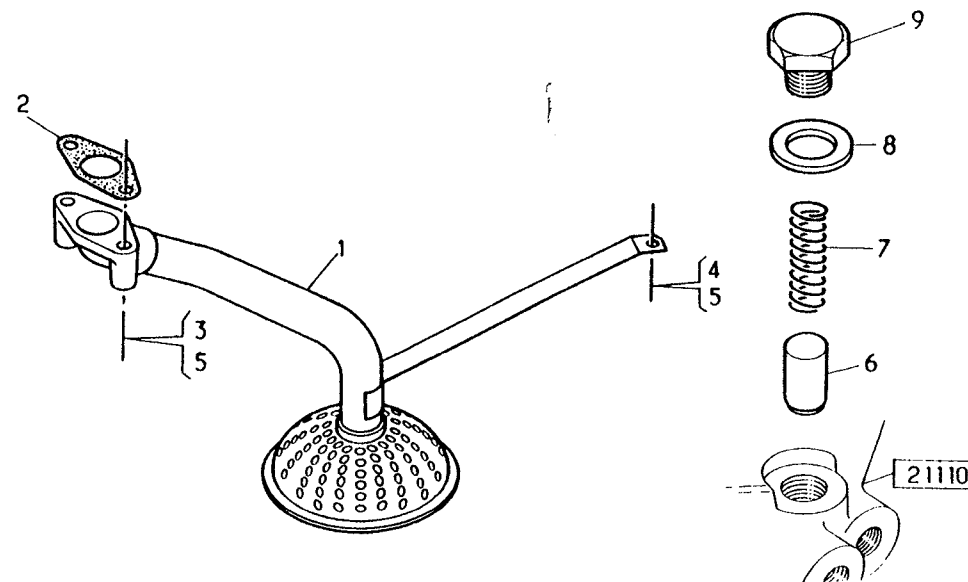

TUBULURES INTERIEURES , CREPINE

-DEP-05/94-CAM-ER

INNER PIPINGS , STAINER  
TUBULADURAS INTERIORES , COLADOR  
INNENROHRLEITUNGEN , SIEB  
OIL PICK-UP  
TUBAZIONI INTERNE , PESCANTE  
AANZUIGBUIZEN , AANZUIGZEEF  
TUBULADURAS INTERIORES , REDE DE FILTRO

STANDARD	V	S
21920	2	0
		PERS
0102 5020		138
148		

REP	N° ARTICLE	QT	DICO	OBS	INFO. COMPL.
1	5000691694	1	3581		CREPINE
2	5000794492	1	2069		JOINT
2	5000630774	1	5977	OU	JT PATE
3	5003101754	2	3097		VIS H M8 -L-40
4	5003002026	1	3097		VIS HM8 EMBASE
5	5003057035	2	3983		RONDELLE-D-8
6	5000135552	1	5305		CLAPET
7	5000043734	1	2658		RESSORT
8	5003062014	1	0087	AL	JOINT
					24,5X32X2
9	5000684068	1	2610		BOUCHON

21920148

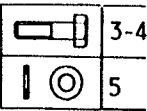

# FILTRE A HUILE , CENTRIFUGEUSE

OIL FILTER , CENTRIFUGE  
 FILTRO DE ACEITE , CENTRIFUGA  
 OLFILTER , ZENTRIFUGE  
 OIL FILTER AND MOUNTING  
 FILTRO OLIO CENTRIFUGO  
 CENTRIFUGAALFILTERS , OLIEFILTERING  
 FILTRO DE OLEO , CENTRIFUGA

STANDARD	V	S
----------	---	---

21930	0	0
-------	---	---

0102 5020	PERS 128
-----------	-------------

210

REP	N° ARTICLE	QT	DICO	OBS	INFO. COMPL.
1	5000670700	1	1408		CARTOUCHE
2	5000691611	1	5035		DOUILLE

21930 210

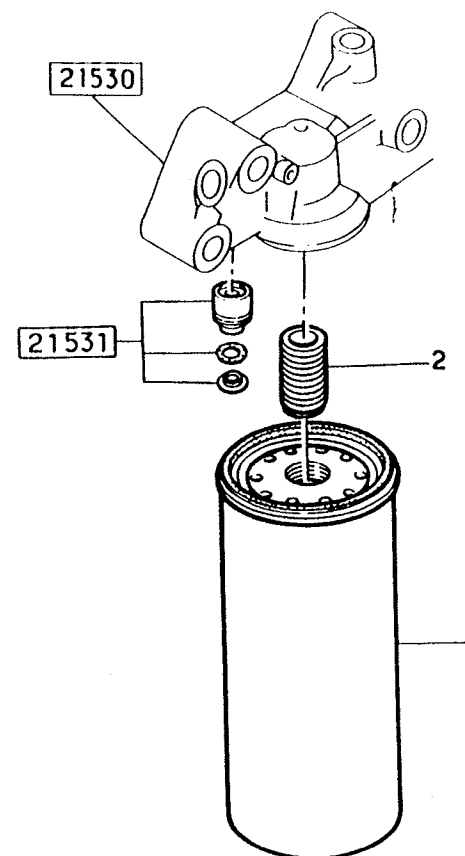





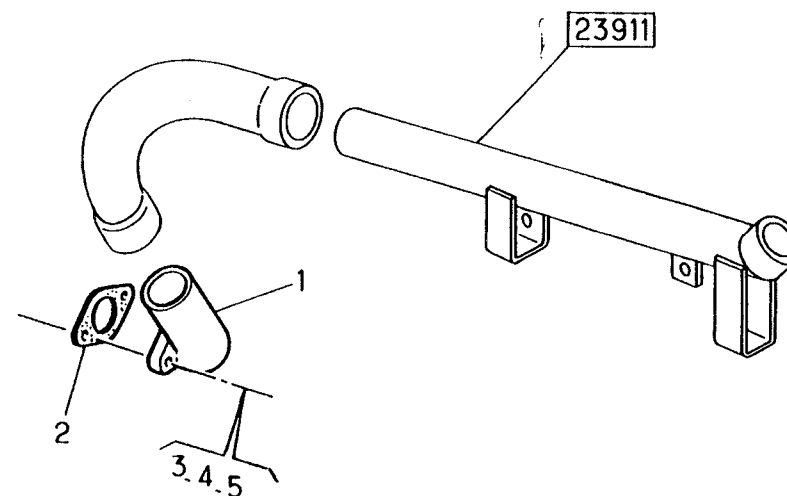
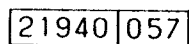

OUTER PIPINGS, OIL DIPSTICK ON ENGINE  
TUBULADURAS EXTERIORES, INDICADOR DE ACEITE  
AUBENROHRLEITUNGEN OLMESSTAB AUF MOTOR  
OIL FILL PIPE  
TUBAZIONI ESTERNE ASTA DELL OLIO SUL MOTORE  
BUIZEN AAN BUITENKANT MOTOR OLIEPEILSTOK  
TUBULADURAS EXTERIORES INDICADOR DE NIVEL

STANDARD	V	S
<b>21940</b>	0	1
0102 5020		PER S
		<b>064</b>
057		

REP	N° ARTICLE	QT	DICO	OBS	INFO. COMPL.
1	5000048032	1	5088		COUDE
2	5000133335	1	2069		JOINT
2	5000337349	1	5977	OU	PATE A JOINT
3	7703027149	2	3569		GOUJON M8 -L-25
4	5003053198	2	3983		RONDELLE
5	5003032247	2	2358		ECROU H M8



5	
4	
3	

TUBULURES EXTER.,JAUGE D HUILE SUR MOTEUR

OUTER PIPINGS, OIL DIPSTICK ON ENGINE  
TUBULADURAS EXTERIORES, INDICADOR DE ACEITE  
AUBENROHRLEITUNGEN OLMESSTAB AUF MOTOR  
OIL FILL PIPE  
TUBAZIONI ESTERNE ASTA DELL OLIO SUL MOTORE  
BUIZEN AAN BUITENKANT MOTOR OLIEPEILSTOK  
TUBULADURAS EXTERIORES INDICADOR DE NIVEL

STANDARD

V

S

21940

0

2

0102 5020

PERS

073

142

REP	N° ARTICLE	QT	DICO	OBS	INFO. COMPL.
-----	------------	----	------	-----	--------------

1	5000134193	1	1250		EMBOUT
2	0000101443	1	0846	CU	JOINT
3	5005026116	1	5130		DURIT D11X50
4	5010158006	2	0733		COLLIER

21940 142

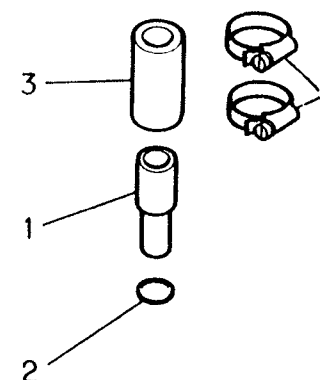

POMPE D INJECTION , FIXATION , GRAISSAGE

MIDR 060212

PES6MW 100A320 RS1171

INJECTION PUMP , FIXING , LUBRICATION

110/170 - S170 -M180 FPT -JSQ-05/1993

BOMBA DE INYECCION , FIJACION , ENGRASE

EINSPRITZPUMPE , BEFESTIGUNG , SCHMIERUNG

INJECTION PUMP

POMPA DI INIEZIONE , FISSAGGIO LUBRIFICAZIONE

INSPUITPOMP , BEVESTIGING , SMERING

BOMBA DE INJECCAO , FIXACAO , LUBRIFICACAO

STANDARD	V	S
22110	2	0
0102 4096		PERS 259
167		

REP	N° ARTICLE	QT	DICO	OBS	INFO. COMPL.
1	5000684026	1	1969		POMPE O 403 446 220
2	5000294999	1		VSR	REGULATEUR
3	5000822200	1	3587	COM	POMPE
4	5001822267	1	5000		CORRECTEUR
5	5000676610	1	5002	ITM	BRIDE
6	0000145897	1	2367		JOINT-D-142,47
7	0024427523	1	2367		JOINT-D-10X3
8	5003101712	4	3097		VIS HM8X30
9	5003101770	1	3097		VIS HM8X35
10	5003057041	5	3983		RONDELLE-D-8
11	5003027136	4	3569		GOUJON M10X30
12	5003053453	4	3983		RONDELLE-D-10
13	5003032240	4	2358		ECROU HM10
14	0024427523	3	2367		JOINT-D-10X3
15	5000133681	1	2367		JOINT-D-75X3
16	5000676845	1	2711	SUP	SUPPORT
17	5000684573	1	1458	INF	SUPPORT
18	5003101755	2	3097		VIS HM8X16
19	5003057041	2	3983		RONDELLE-D-8
20	5003101670	2	3097		VIS HM8X20
21	5003053429	2	3983		RONDELLE-D-8
22	5003032247	2	2358		ECROU HM8
23	5003101675	2	3097		VIS HM10X20
24	5003053383	2	3983		RONDELLE-D-10

22110|167

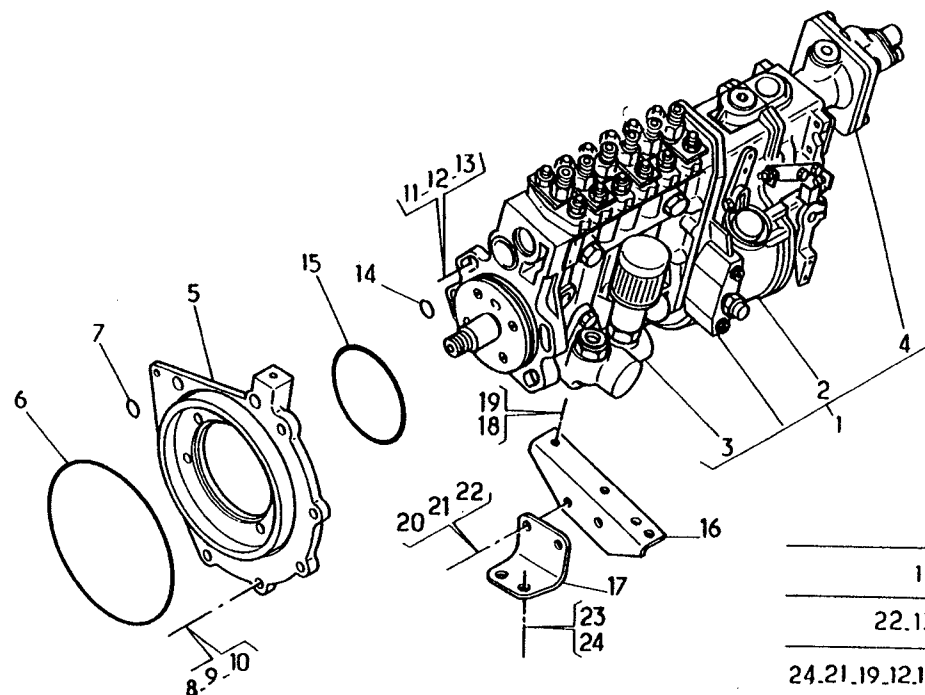

11	
22.13	
24.21.19.12.10	
23.20.18.9.8	

POMPE D INJECTION , FIXATION , GRAISSAGE

M 180

-VAR-12260

INJECTION PUMP , FIXING , LUBRICATION

-DEP-04/1994-CAM-DR

BOMBA DE INYECCION , FIJACION , ENGRASE

EINSPIRITZPUMPE , BEFESTIGUNG , SCHMIERUNG

INJECTION PUMP

POMPA DI INIEZIONE , FISSAGGIO LUBRIFICAZIONE

INSPUITPOMP , BEVESTIGING , SMERING

BOMBA DE INJECCAO , FIXACAO , LUBRIFICACAO

STANDARD

V

S

22110

4

4

0102 5020

PERS

326

214

REP	N° ARTICLE	QT	DICO	OBS	INFO. COMPL.
1	5000691928	1	1969		POMPE INJECTION
2	5001823970	1		VSR	REGULATEUR
3	5000822200	1	3587		POMPE COMBUSTIB
4	5001826310	1	5000		CORRECTEUR
5	5000691668	1	5002		BRIDE INTERMEDI
6	0000145897	1	2367		JOINT-D-142,47
7	5003002021	5			VIS H M8X35
8	5003027136	2	3569		GOIJON M10X30
9	5003027705	2	3569		GOIJON M10X48
10	5003053453	4	3983		RONDELLE-D-10
11	5003032240	4	2358		ECROU H M10
12	5000694185	4	2069		JOINT OCTOGONAL
13	5000133681	1	2367		JOINT-D-75X3
14	5000676540	1	5002	ENS	BRIDE ALIMENTAT
15	5003065142	1	2367		JOINT-D-5X8
16	5000676542	2	3097		VIS M8X100
17	5000676642	1	1485		FLEXIBLE GRAIS
18	5005030478	2	3097		VIS CREUSE
				OU	-L-19
18	5010258450	2	0204		VIS CREUSE
					-L-30
19	5003062011	4	0842		JOINT-D-10
20	5005005003	1	0733		COLLIER
21	5000691557	1	2711		SUPPORT-PPI-
22	5000684573	1	1458		SUPPORT-INF-
23	5003002017	2	3097		VIS HM8X18
24	5003101670	2	3097		VIS HM8X20
25	5003053449	2	3983		RONDELLE-D-8
26	5003101675	3	3097		VIS HM10X20

22110 214

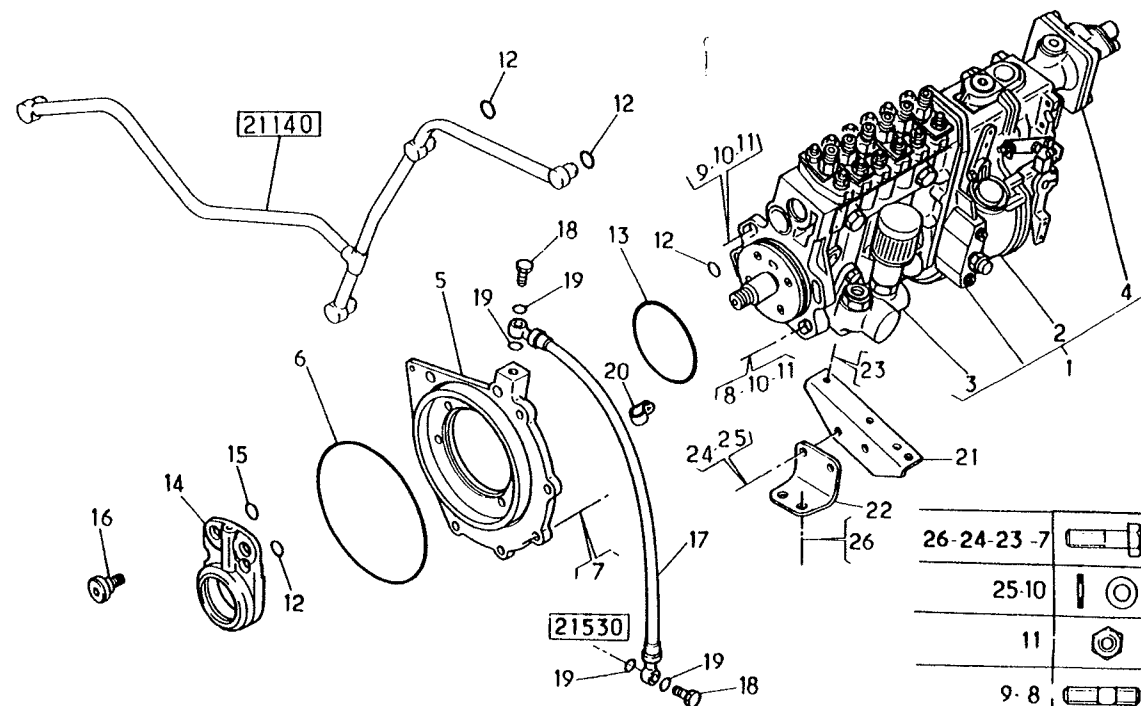

DETAIL POMPE D,INJECTION

PES6MW 100A320 RS1171

5000684026

STANDARD

V

S

22111

B

A

PERS

0102 5020

713

331

DETAIL OF INJECTION PUMP

DETALLE DE LA BOMBA DE INYECCION

EINZELHEIT DER EINSPRITZPUMPE

DETAIL OF INJECTION

DETTAGLIO POMPA DI INIEZIONE

DETAIL INSPUITPOMP

DETALHE BOMBA DE INJECCAO

REP	N° ARTICLE	QT	DICO	OBS	INFO. COMPL.
100	5000822175	1	5334	JEU	-REP-CORPS-PPI-
					COMPRENANT:
1	5001000881	6	3348	BAG	ENTRETOISE
2	5000111963	6	2367		O-RING 16X3
3	5001000883	6	2367		OR ING 13X4
4	5001013937	1	2069	ETH	RDL. BRIDE -AV-
5		1		NFP	RDL. BRIDE -AV-
6	5001826534	1	5051		BAGUE A.F
7	5001000911	3	5016		COUSSINET
8	5001000912	1	2367		O-RING 109X2,8
9	0870130900	1	0842	CU	JOINT PLAT18X22
10	7700667527	2	0842	CU	JOINT PLAT14X20
11	5001000957	2	3983		JOINT CIRCULAIR
12	0024463304	2	0842	CU	JOINT PLAT16X20
13	5000820852	6	5016	ETH	CAPUCHON
14	5001000888	6	5016		RONDELLE -ETH-
15	5001000890	6	3348	BAG	ENTRETOISE
16	5000808566	6	3025		O-RING 19X2
17	5001000891	6	2367		O-RING 21X2
18	0000424352	6	0659		JONC D,ARRET
19	0948361021	6	2367		O-RING 13X2,5
20	5000822185	1	2069	REG	JOINT PLAQUETEC
21		1		NFP	CAPUCHON PROTEC
22	5000240765	1	2610		CAPUCHON PROTEC
23	0003001450	9	0547	VSR	CAPUCHON PROTEC
24		2		NFP	ARRIVEE-RETOUR

22111 331

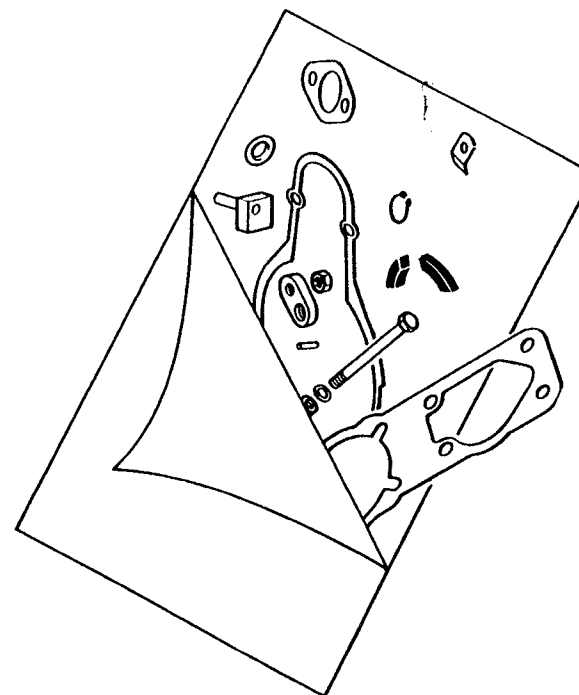

## DETAIL POMPE INJECTION

PES6MW 100A320 RS1171

5000684026

STANDARD	V	S
22111	B	B
0102 4096		PERS 940
410		

DETAIL OF INJECTION PUMP  
 DETALLE DE LA BOMBA DE INYECCION  
 EINZELHEIT DER EINSPRITZPUMPE  
 DETAIL OF INJECTION  
 DETAGLIO POMPA DI INIEZIONE  
 DETAIL INSPUITPOMP  
 DETALHE BOMBA DE INJECCAO

REP	N° ARTICLE	QT	DICO	OBS	INFO. COMPL.
100	5000684026	1	1969		-PPI- -CPL-
101	5000823977	1		NFP	CORPS -PPI-ASS
				FRN	DETAIL
					COMPRENANT
					REPERES 1 A 45
1	5000823741	1	2726		CARTER NU
2	5000822195	1	0536		ARBRE A CAMES
3	0855300200	1	5398		CLAVETTE
4	5000808562	1	5243		RLT AV
5	5001013937	1	2069		JOINT DE BRIDE
6	5000808503	1	0233		BRIDE AV
7	5000133681	1	2367		JOINT TORIQUE
8	0021247010	1	3983		RONDELLE W
9	5003032084	1	2358		ECROU H18
10	5000814676	4	3097		VIS CZX 6X15
11	5003055024	4	3983		RONDELLE W
12	0976206305	1	5941		RLT AR
13	5000823976	1	3983		RONDELLE W
14	5001000955	1	2358		ECROU
15	5001000897	1	2625		INDEX CALAGE
16	5000821618	4	3097		VIS FIX INDEX
17	5003055024	5	3983		RONDELLE W6
18	5001000956	1	1754		PALIER AV
19	5003062038	2	0087	CU	JOINT PLAT14X20
20	5001000957	2	3983		RONDELLE
21	5001000896	1	5190		TIGE REGLAGE
22	5001000881	6	3348		ENTRETOISE
23	5000111963	6	2367		JOINT
24	5001000912	1	2367		JOINT INF
25	5001000913	6	5803		FREIN DE VIS
26	5000814678	6	3097		VIS C 6 -L-10

22111 410

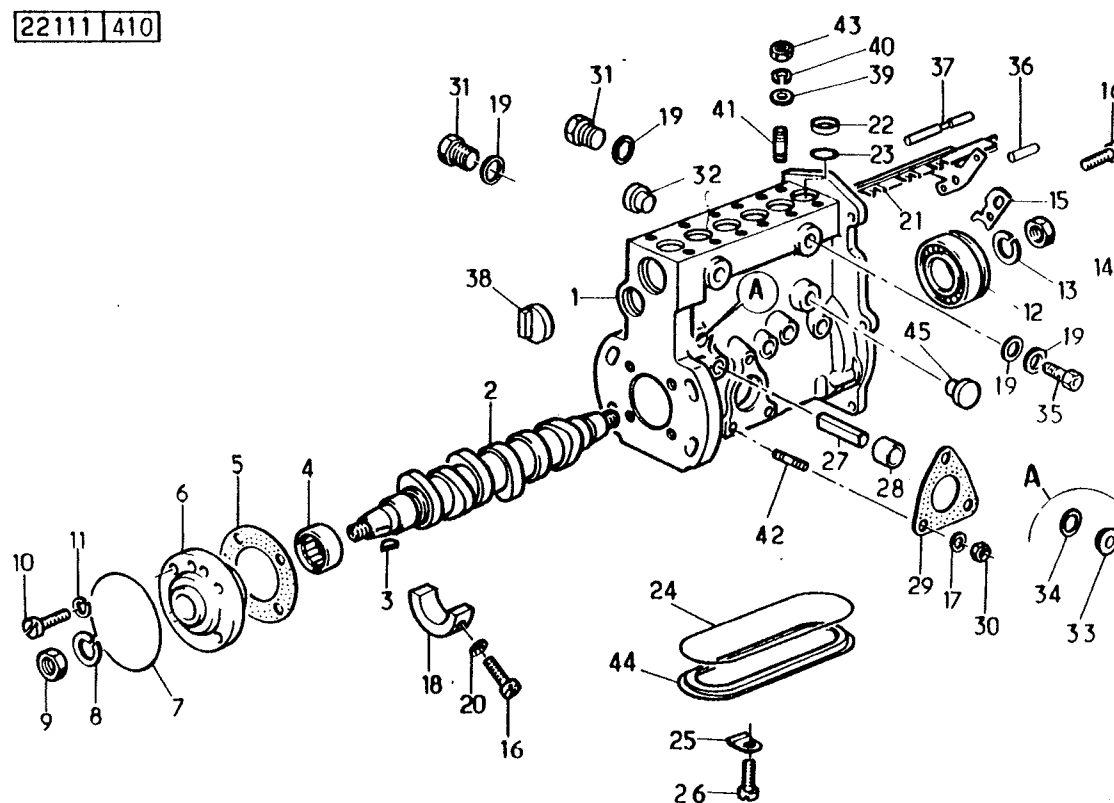

# DETAIL POMPE D,INJECTION

PES6MW 100A320 RS1171

5000684026

DETAIL OF INJECTION PUMP  
DETALLE DE LA BOMBA DE INYECCION  
EINZELHEIT DER EINSPRITZPUMPE  
DETAIL OF INJECTION  
DETTAGLIO POMPA DI INIEZIONE  
DETAIL INSPUITPOMP  
DETALHE BOMBA DE INJECCAO

STANDARD	V	S
22111	B	C
0102 5020		PERS 715
410		

REP	N° ARTICLE	QT	DICO	OBS	INFO. COMPL.
27	5000808504	3	2800		AXE
28	5001000911	3	5016		CAPUCHON
29	5001823194	1	2069		JOINT PPE ALIM
30	5003032090	3	2358		ECROU H6
31	5003075057	2	2610		BOUCHON FILETE
32	5000822174	1	2610		BOUCHON
33	5000822168	1	2610		BOUCHON FILETE
34	0870130900	1	0842	CU	JOINT 18X22X15
35	5000811978	1	5305		CLAPET DE BALAYAGE
36	0022249008	1	5085		GOUPILLE 4X10
37	5000814674	1	2800		AXE
38	5000808501	1	2610		BOUCHON
39	5000808502	12	5016		ENTRETOISE
40	5000823744	12	3983		RONDELLE
41	5000823742	12	3734		GOUJON
42	5003027273	3	3569		GOUJON -FIX -PPE- -COM-
43	5003032038	12	2358		ECROU H 8 X 125
44		1		ND	CARTER -INF-
45	0003001450	1	0547	VSR	CAPUCHON

22111 410

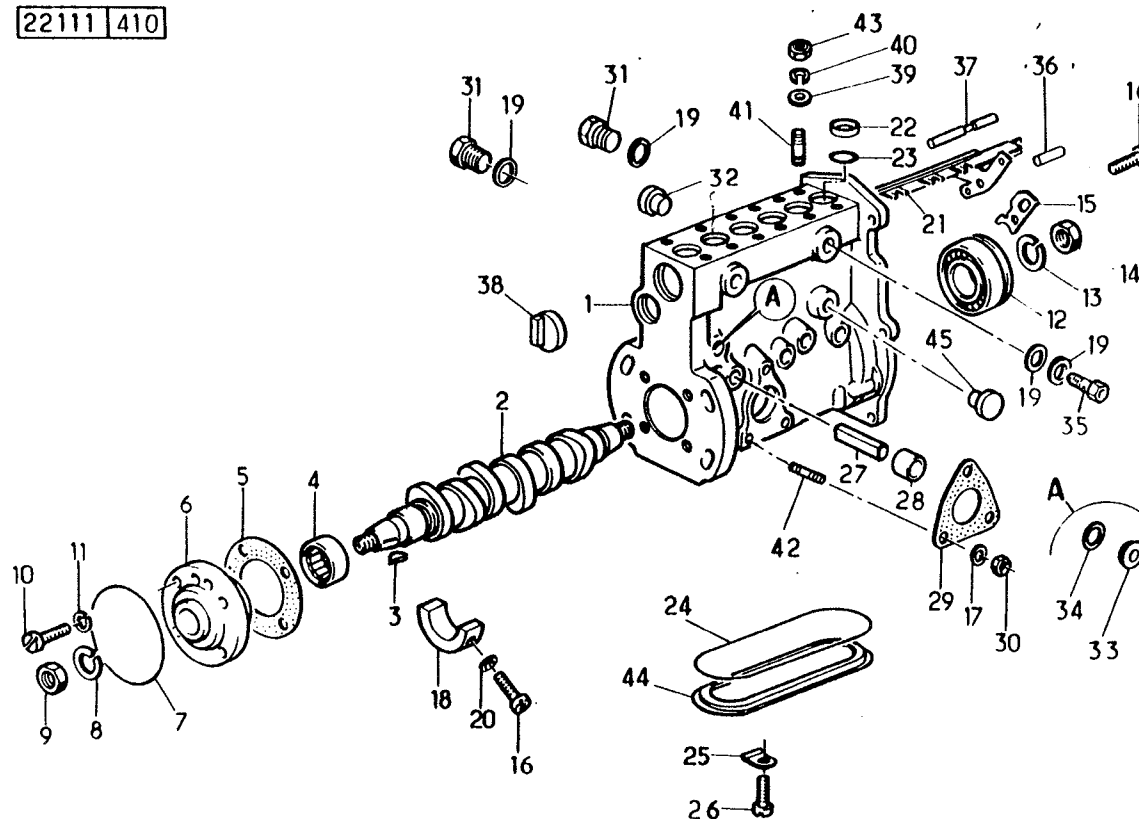

## DETAIL POMPE INJECTION

PES6MW 100A320 RS1171

5000684026

DETAIL OF INJECTION PUMP  
 DETALLE DE LA BOMBA DE INYECCION  
 EINZELHEIT DER EINSPRITZPUMPE  
 DETAIL OF INJECTION  
 DETAGLIO POMPA DI INIEZIONE  
 DETAIL INSPUITPOMP  
 DETALHE BOMBA DE INJECCAO

STANDARD	V	S
22111	B	D
0102 4096		PERS 738
345		

REP	N° ARTICLE	QT	DICO	OBS	INFO. COMPL.
1		6		ND	CAPUCHON
2	5003032038	12	2358		ECROU H
3	5000823744	12	3983		RONDELLE GROWER
4	5000808502	6	5016		ENTRETOISE
5	5000822173	6	5362		FREIN D'ECROU
6	5000823975	6	3892		RACCORD DE REFOULEMENT
7	0948361021	6	2367		O-RING 13 X 2,5
8	5000822172	6	5035		PIECE DE REPLISSAGE
9	5001000889	6	5141		RESSORT
10	5000822171	6	5490		SOUPAPE DE REFOULEMENT
11	5000820852	6	5016		CAPUCHON
12	5000822169	6	2552		PISTON-CYLINDRE
13	5000808566	6	3025		ORING 19 X 2
14	5000808509	6	0547		BAGUE
15	5000823749	6	0659		JONC D,ARRET
16	5000823684	6	5016		DOUILLE
17	5001000901	6	5332		CUVETTE RESSORT
18	5001000902	6	5141		RESSORT
19	5001000903	6	5332		CUVETTE RESSORT
20	5001823111	6	3680		POUSOIR
21				ND	GALET
22				ND	COUSSINET
23				ND	AXE
24				ND	JONC D,ARRET
25	5000823746		5389		CALE -EP-0,90MM
25	5000823747		5389		CALE -EP-0,95MM
ND=NON DETAILLE					

22111 345

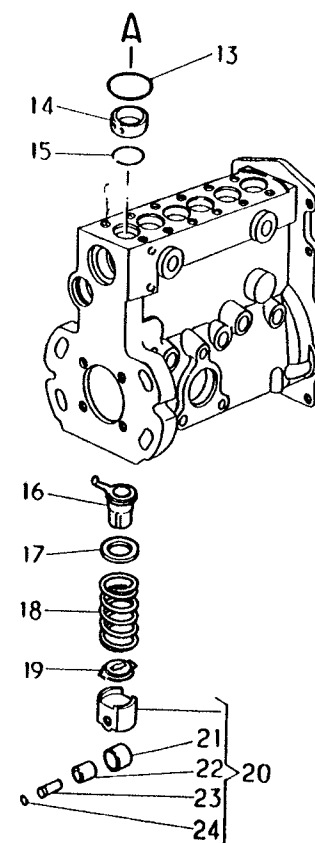
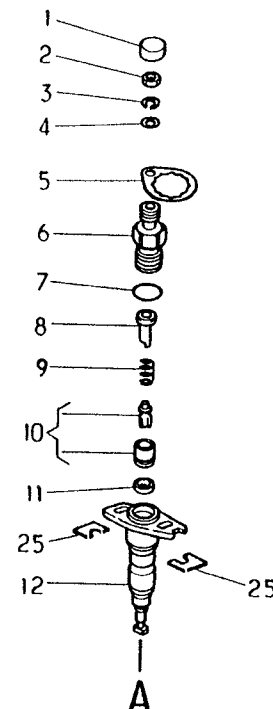



# DETAIL POMPE INJECTION

PES6MW 100A320 RS1171

5000684026

DETAIL OF INJECTION PUMP  
 DETALLE DE LA BOMBA DE INYECCION  
 EINZELHEIT DER EINSPRITZPUMPE  
 DETAIL OF INJECTION  
 DETAGLIO POMPA DI INIEZIONE  
 DETAIL INSPUITPOMP  
 DETALHE BOMBA DE INJECCAO

STANDARD	V	S
22111	B	E
0102 4096		PERS 717
345		

REP	N° ARTICLE	QT	DICO	OBS	INFO. COMPL.
25	5000823746		5389		CALE -EP-0,90MM
25	5000823747		5389		CALE -EP-0,95MM
25	5001000915		5389		CALE -EP-1,00MM
25	5001000916		5389		CALE -EP-1,05MM
25	5001000917		5389		CALE -EP-1,10MM
25	5001000918		5389		CALE -EP-1,15MM
25	5001000919		5389		CALE -EP-1,20MM
25	5001000920		5389		CALE -EP-1,25MM
25	5001000921		5389		CALE -EP-1,30MM
25	5001000922		5389		CALE -EP-1,35MM
25	5001000923		5389		CALE -EP-1,40MM
25	5001000924		5389		CALE -EP-1,45MM
25	5001000925		5389		CALE -EP-1,50MM
25	5001000926		5389		CALE -EP-1,55MM
25	5001000927		5389		CALE -EP-1,60MM
25	5001000928		5389		CALE -EP-1,65MM
25	5001000929		5389		CALE -EP-1,70MM
25	5001000930		5389		CALE -EP-1,75MM
25	5001000931		5389		CALE -EP-1,80MM
25	5001000932		5389		CALE -EP-1,85MM
25	5001000933		5389		CALE -EP-1,90MM
25	5001000934		5389		CALE -EP-1,95MM
25	5001000935		5389		CALE -EP-2,00MM
25	5001000936		5389		CALE -EP-2,05MM
25	5001000937		5389		CALE -EP-2,10MM
25	5001000938		0035		CALE -EP-2,15MM
25	5001000939		5389		CALE -EP-2,20MM
25	5001000940		5389		CALE -EP-2,25MM
25	5001000941		5389		CALE -EP-2,30MM
25	5001000942		5389		CALE -EP-2,35MM
25	5001000943		5389		CALE -EP-2,40MM

22111|345

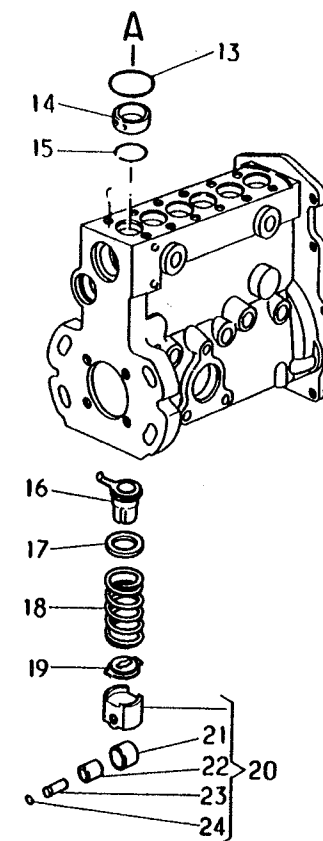
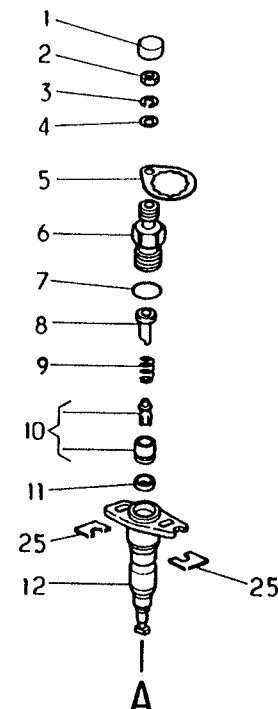

# DETAIL POMPE D, INJECTION

PES6MW 100A320 RS1171

5000684026

DETAIL OF INJECTION PUMP  
 DETALLE DE LA BOMBA DE INYECCION  
 EINZELHEIT DER EINSPRITZPUMPE  
 DETAIL OF INJECTION  
 DETAGLIO POMPA DI INIEZIONE  
 DETAIL INSPUITPOMP  
 DETALHE BOMBA DE INJECCAO

STANDARD

V S

22111

B F

0102 5020

PERS

739

345

REP	N° ARTICLE	QT	DICO	OBS	INFO. COMPL.
25				EP	1/100MM
25	5001000942		5389	235	CALE
25	5001000943		5389	240	CALE
25	5001000944		5389	245	CALE
25	5001000945		5389	250	CALE
25	5001000946		5389	255	CALE
25	5001000947		5389	260	CALE
25	5001000948		5389	265	CALE
25	5001000949		5389	270	CALE
25	5001000950		5389	275	CALE
25	5001000951		5389	280	CALE
25	5001000952		5389	285	CALE
25	5001000953		5389	290	CALE
25	5001000954		5389	295	CALE

22111 345

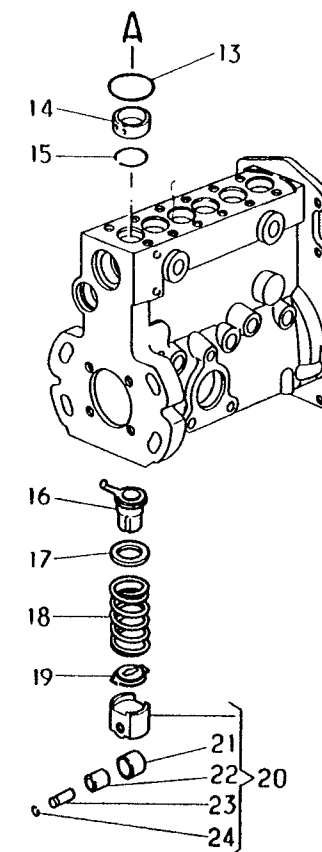
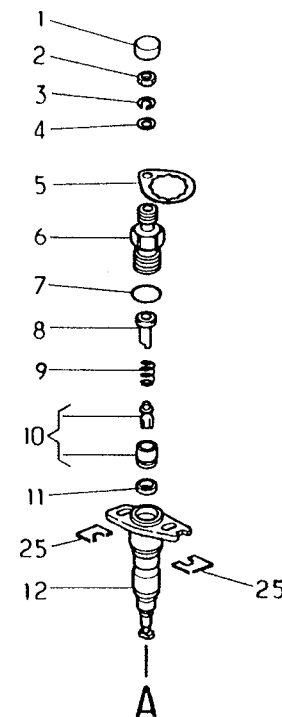

## DETAIL POMPE INJECTION

PES6MW 100A320 RS1171

5000684026

STANDARD

V

S

## DETAIL OF INJECTION PUMP

DETALLE DE LA BOMBA DE INYECCION

EINZELHEIT DER EINSPRITZPUMPE

DETAIL OF INJECTION

DETTAGLIO POMPA DI INIEZIONE

DETAIL INSPUITPOMP

DETALHE BOMBA DE INJECCAO

-REG-

RQV 300...1400 MW80-3 5000294999

22111

B

G

0102 4096

PERS

941

352

REP	N° ARTICLE	QT	DICO	OBS	INFO. COMPL.
100	5000294999	1			REGULATEUR-CPL- DETAIL
1	5000822379	1	1696	FRN	BLOC REGULATEUR
2	5000822380	1	5065		ENTRAINEUR
3	5000295871	4	5128		AMORTISSEUR
4	5000808011	3983			CALE-EP-1,60MM
4	5000808012	3983			CALE-EP-1,63MM
4	5000808013	3983			CALE-EP-1,66MM
4	5000808014	3983			CALE-EP-1,69MM
4	5000808015	3983			CALE-EP-1,72MM
4	5000808016	3983			CALE-EP-1,75MM
4	5000808017	3983			CALE-EP-1,78MM
4	5000808018	3983			CALE-EP-1,81MM
4	5000808019	3983			CALE-EP-1,84MM
4	5000808020	3983			CALE-EP-1,87MM
4	5000808021	3983			CALE-EP-1,90MM
4	5000808022	3983			CALE-EP-1,93MM
4	5000808023	3983			CALE-EP-1,96MM
4	5000808024	3983			CALE-EP-1,99MM
4	5000808025	3983			CALE-EP-2,02MM
4	5000808026	3983			CALE-EP-2,05MM
4	5000808027	3983			CALE-EP-2,08MM
4	5000808028	3983			CALE-EP-2,11MM
4	5000808029	3983			CALE-EP-2,14MM
5	0870300300	1	2358		ECROU -CYL-
6	0870590300	1	0552		CAPOT
7	0870139700	1	2800		AXE DE BLOC

22111 352

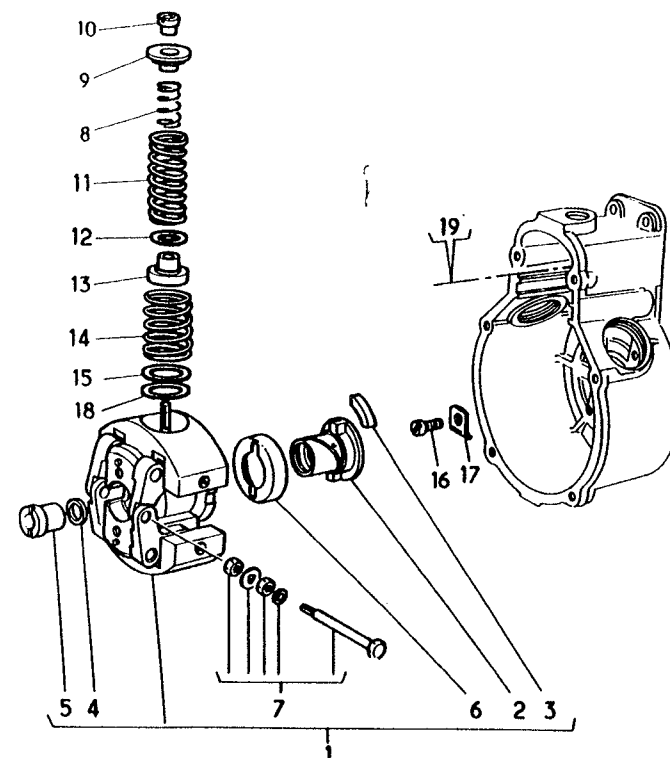

## DETAIL POMPE INJECTION

PES6MW 100A320 RS1171

5000684026

DETAIL OF INJECTION PUMP  
DETALLE DE LA BOMBA DE INYECCION  
EINZELHEIT DER EINSPRITZPUMPE  
DETAIL OF INJECTION  
DETTAGLIO POMPA DI INIEZIONE  
DETAIL INSPUITPOMP  
DETALHE BOMBA DE INJECCAO

-REG-

RQV 300...1400 MW80-3

5000294999

STANDARD	V	S
22111	B	H
0102 4096		PERS 741
352		

REP	N° ARTICLE	QT	DICO	OBS	INFO. COMPL.
8	0003013602	2	2658		RESSORT -SUP-
9	5000804049	1	5332		COUELLE -SUP-
10	5000804050	2	2358		ECROU -CYL-
11	5001000758	2	5141		RESSORT MILIEU
12	5000560480	4	3983		CALE-EP-0,50MM
13	5000806091	2	5332		CUVETTE RESSORT
14	5000823992	2	2658		RESSORT -INF-
15	7701007947	2	3983		CALE-EP-0,50MM
16	5003004114	4	3097		VIS
17	5000289462	4	5362		ARRETOIRE
18	5000804051	2	0035		CALE-EP-0,50MM
19	5000814676	2	3097		VIS

22111 352

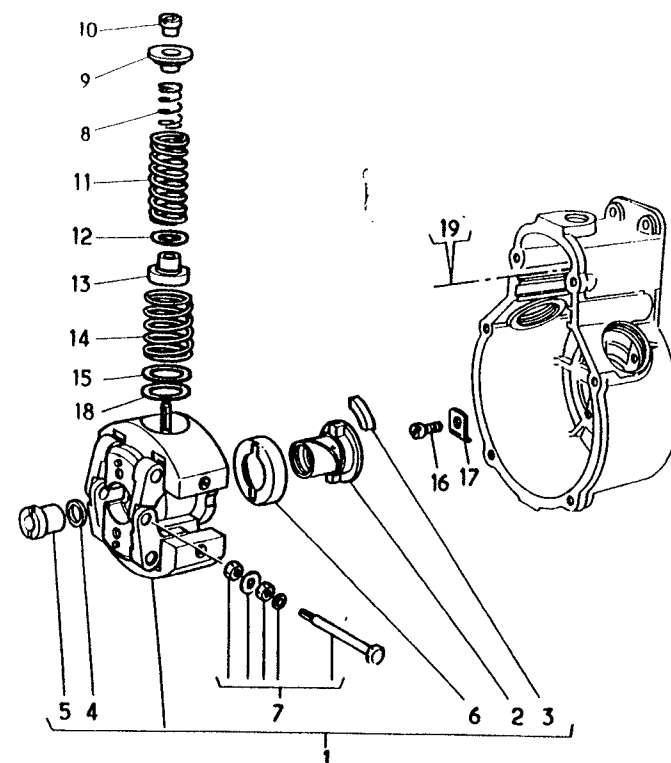

# DETAIL POMPE D,INJECTION

PES6MW 100A320 RS1171

5000684026

DETAIL OF INJECTION PUMP  
DETALLE DE LA BOMBA DE INYECCION  
EINZELHEIT DER EINSPRITZPUMPE  
DETAIL OF INJECTION  
DETTAGLIO POMPA DI INIEZIONE  
DETAIL INSPUITPOMP  
DETALHE BOMBA DE INJECCAO

-REG-

RQV 300...1400 MW80-3

5000294999

STANDARD	V	S
22111	B	I
0102 5020		PERS 720
346		

REP	N° ARTICLE	QT	DICO	OBS	INFO. COMPL.
1	5000823770	1	2726	ND	CARTER AVEC CDE
2		1			CARTER NU
3	0003010446	1	2123		LEVIER INT
4	0870351000	1	3097		VIS DE LEVIER
5	5001000754	1	5016		ENTRETOISE
6	5001000753	1	5141		RESSORT
7	5001000751	1	5035		DOUILLE
8	0870350800	1	2367		O-RING 8X2,5
9	5003053426	1	3983		RONDELLE-D-8,3
10	0870351300	1	3983		CALE-EP-0,30MM
11	5003066010	1	0659		ANNEAU D"ARRET
12	0003010448	1	2123		LEVIER DE CDE
13	5003101722	1	3097		VIS TH 5X15
14	5001000752	1	2800		AXE DE CDE
15	0853915800	1	5398		CLAVETTE 2X3,7
16	5000821086	2	1474	CU	JOINT
17	7701007534	2	2610		BOUCHON FILETE
18	5000822168	1	2610		BOUCHON FILETE
19	5000822376	1	3097		VIS DE RUPTURE
20	5003009308	2	3097		VIS-FIX-CARTER
21	0870586200	1	2610		BOUCHON FILETE
22	5000822185	1	2069		JOINT DE CARTER
23	0870130900	2	0842		JOINT 18X22X1,5
24	5000822372	2	1148		AXE DE BLOCAGE
25	5000820873	1	2480		JOINT
26	5003055028	2	3983		RONDELLE
27	0870349600	2	3983		RONDELLE -D-8MM
28	5000822375	1	5002		BRIDE
29	5000823773	1	2367		JOINT TORIQUE
					ND=NON DETAILLE

22111|346

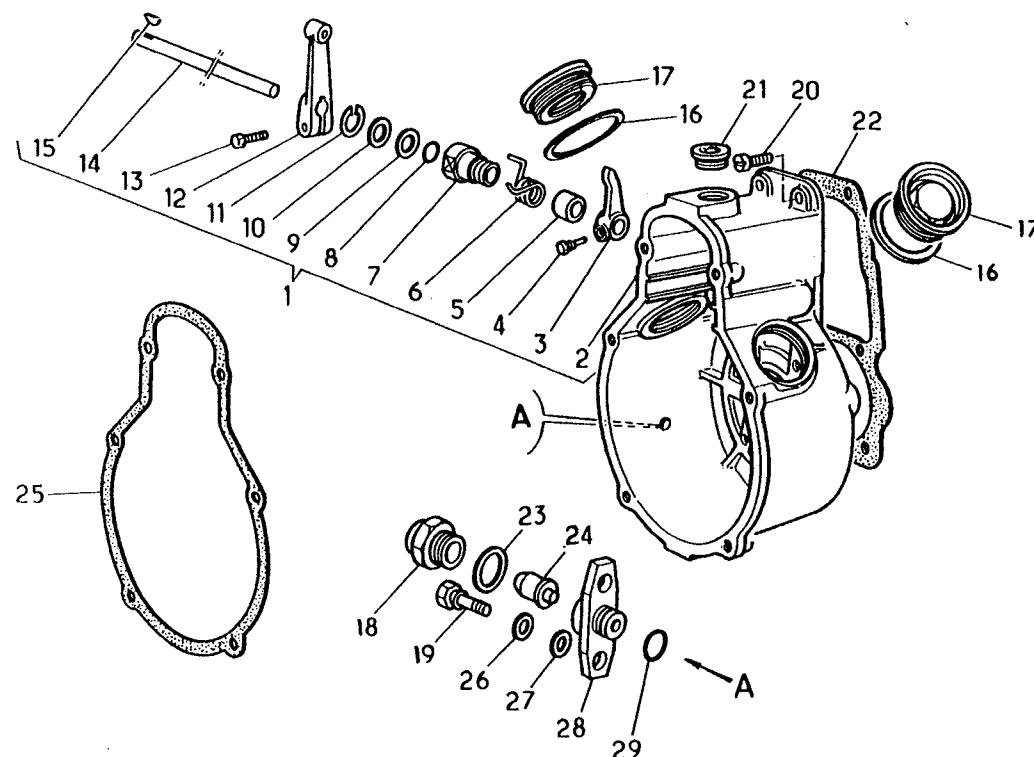

DETAIL POMPE D,INJECTION

PES6MW 100A320 RS1171

5000684026

STANDARD

V

S

DETAIL OF INJECTION PUMP

-REG-

RQV 300...1400 MW80-3

5000294999

22111

B

J

DETALLE DE LA BOMBA DE INYECCION

EINZELHEIT DER EINSPRITZPUMPE

DETAIL OF INJECTION

DETTAGLIO POMPA DI INIEZIONE

DETAIL INSPUITPOMP

DETALHE BOMBA DE INJECCAO

PERS

0102 5020

742

347

REP	N° ARTICLE	QT	DICO	OBS	INFO. COMPL.
100	5001830651	1	5163	CMP	COUVERCLE ASS. REPERES 1 A 24
1	5000293720	1	5163		COUVERCLE NU
2	5000587622	1	2800		AXE
3	0000773659	1	5398		CLAVETTE 3X5
4	0870300800	2	5016		BAGUE
5	0870168600	2	5051		BAGUE A.F
6	5003009304	1	3097		VIS CHC 6X20
7	5000814969	1	5200		LEVIER DE CDE
8	0870143300	2	5085		GOUPILLE 3X20
9	0870164900	1	3348		PLAQUETTE
10	5000803943	1	2123		BIELLETTTE
11	5000297653	1	5200		LEVIER
12	0870588800	1	5141		RESSORT
13	0870588100	0035			CALE-EP-0,20MM
13	0870588200	0035			CALE-EP-0,30MM
13	0870588300	0035			CALE-EP-0,50MM
13	0870588400	0035			CALE-EP-0,80MM
14	5000819080	1	3147		COULISSE
15	5000803948	1	5362		FREIN D,ECROU
16	0870588600	2	5085		GOUPILLE
17	5003001047	1	3097		VIS H 6 X 22
18	5003055024	1	3983		RDL.GROWER 6X10
19	5001822940	1	1458		EQUERRE
20	5003053186	1	3983		RONDELLE -D-6MM
21	5003032090	1	2358		ECROU M6
22	7903004014	1	3097		VIS TH
23	5003101706	1	3097		VIS TH
24	0870164900	1	3348		PLAQUETTE

22111 347

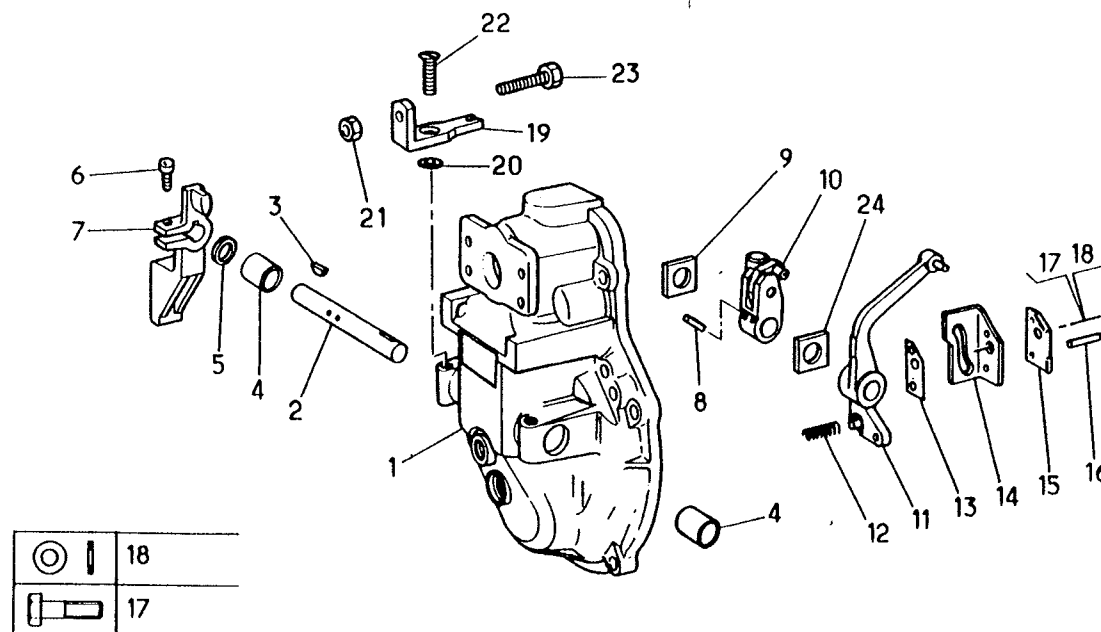

## DETAIL POMPE INJECTION

PES6MW 100A320 RS1171

5000684026

## DETAIL OF INJECTION PUMP

DETALLE DE LA BOMBA DE INYECCION

EINZELHEIT DER EINSPRITZPUMPE

DETAIL OF INJECTION

DETTAGLIO POMPA DI INIEZIONE

DETAIL INSPUITPOMP

DETALHE BOMBA DE INJECCAO

-REG-

RQV 300...1400 MW80-3

5000294999

STANDARD	V	S
22111	B	K
0102 4096		PERS 722
348		

REP	N° ARTICLE	QT	DICO	OBS	INFO. COMPL.
1	5001000774	1	5082		BUTEE ASSEMBLEE
2	5003032090	1	2358		ECROU H6X100
3		1		NFP	VIS SANS TETE
4	0870351800	1	0124		JOINT CARDAN
5	5000807041	1	0124		AXE ASSEMBLE
6	5000821508	1	0124		AXE
7		1		ND	ECROU
8		1		ND	RONDELLE
9		1		ND	RESSORT
10		1		ND	CUVETTE
11		1		ND	JONC
12		1		ND	ENTRAINEUR
13	5000589247	1	1542		PATTE
14		1		ND	VIS DE REGLAGE
15		1		ND	ECROU
16	5003057049	1	3983		RONDELLE 6X12
17	5000823328	2	0689		GOUPILLE
18	5000812112	1	2800		AXE

22111 348

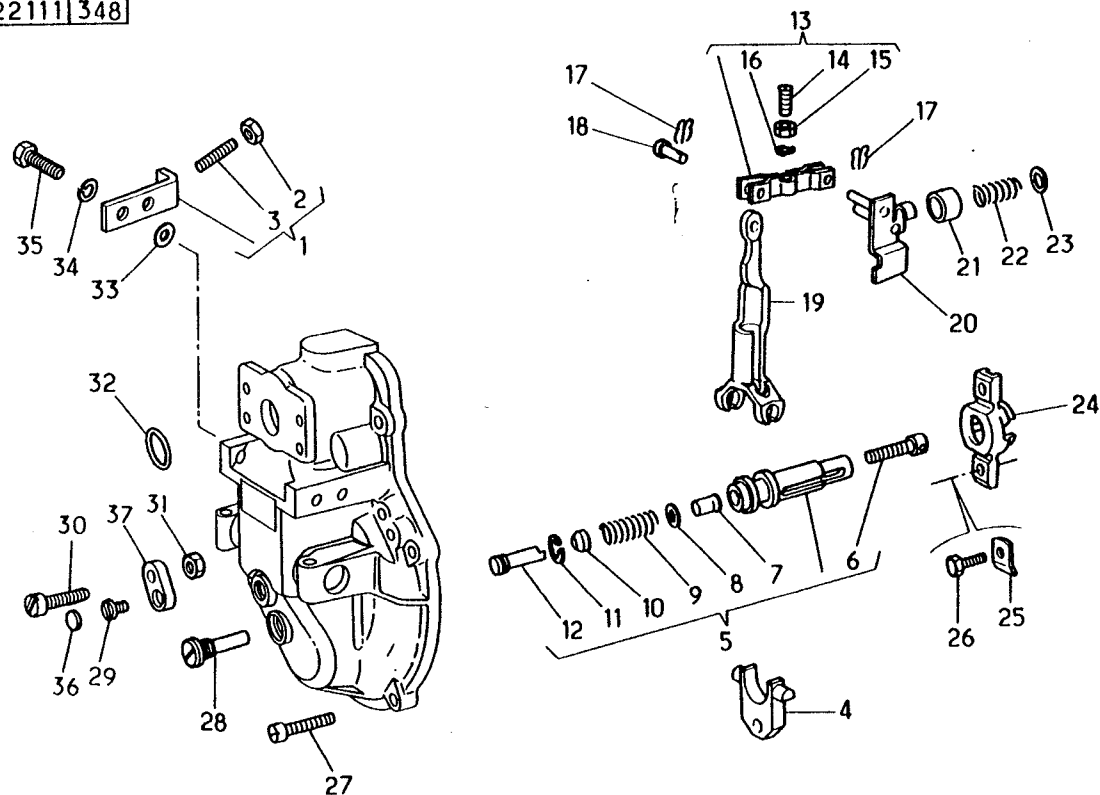

## DETAIL POMPE INJECTION

PES6MW 100A320 RS1171

5000684026

## DETAIL OF INJECTION PUMP

DETALLE DE LA BOMBA DE INYECCION

EINZELHEIT DER EINSPRITZPUMPE

DETAIL OF INJECTION

DETTAGLIO POMPA DI INIEZIONE

DETAIL INSPUITPOMP

DETALHE BOMBA DE INJECCAO

-REG-

RQV 300...1400 MW80-3

5000294999

STANDARD	V	S
22111	B	L
0102 4096		PERS 743
348		

REP	N° ARTICLE	QT	DICO	OBS	INFO. COMPL.
19	0870351900	1	2123		LEVIER
20	5001000760	1	2591		EMBASE
21	5000822190	1	0547		CUVETTE RESSORT
22	5000822189	1	3419		RESSORT
23	5000824002	1	3983		RONDELLE
24	5000823325	1	5035		DOUILLE GUIDAGE
25	0870162500	2	5803		FREIN D"ECROU
26	7703001120	2	3097		VIS TH
27	5003009404	5	3097		VIS CHC 6X25/18
28	5000824001	2	5082		VIS DE BUTEE
29	0003019286	1	3097		VIS TC 6 X10
30	5003009404	1	3097		VIS
31	5003032090	1	2358		ECROU
32	5172376300	1	2367		JOINT TORIQUE
33	0003015181	2	3983		BAGUE -ITM-
34	0003015052	2	3983		RDL. GROWER
35	5003001017	2	3097		VIS
36		1		NFP	PLOMB
37	5000589254	1	5803		PLAQUETTE

22111 348

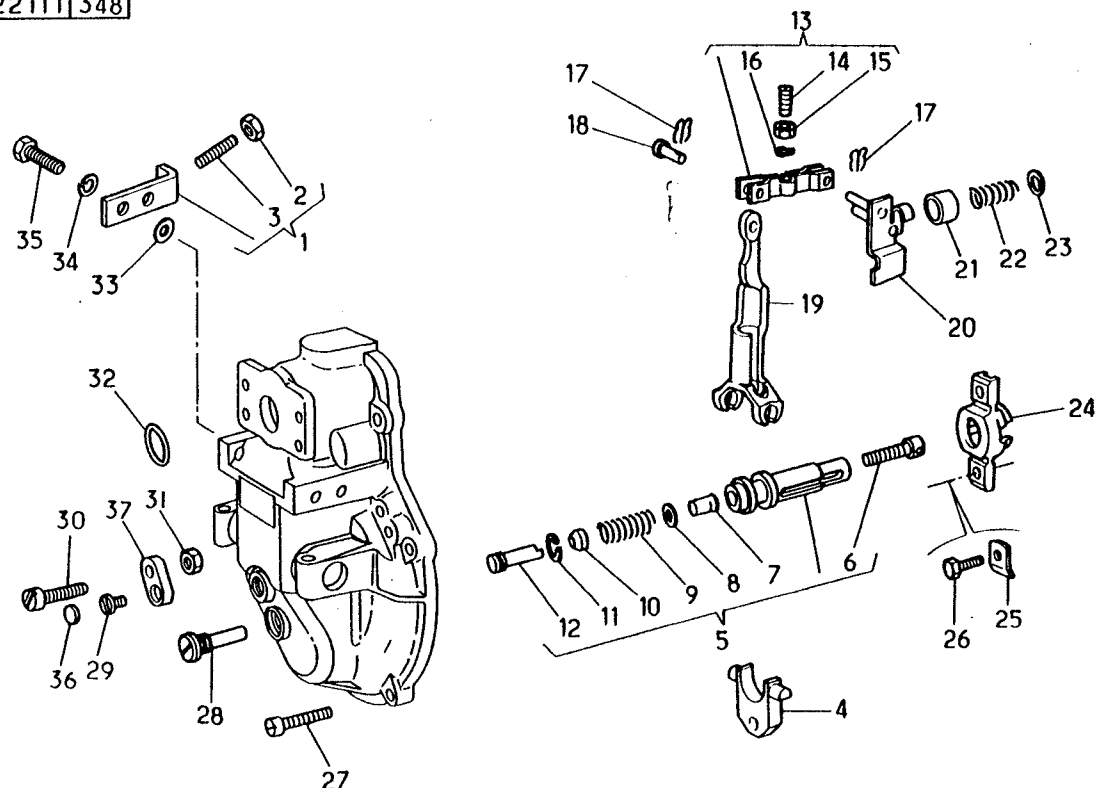



## DETAIL POMPE INJECTION

PES6MW 100A320 RS1171

5000684026

DETAIL OF INJECTION PUMP  
DETALLE DE LA BOMBA DE INYECCION  
EINZELHEIT DER EINSPRITZPUMPE  
DETAIL OF INJECTION  
DETTAGLIO POMPA DI INIEZIONE  
DETAIL INSPUITPOMP  
DETALHE BOMBA DE INJECCAO

CORRECTEUR

5000297548

STANDARD	V	S
22111	B	M
0102 4096		PERS
		942
383		

REP	N° ARTICLE	QT	DICO	OBS	INFO. COMPL.
100	5001822267	1	5000	CPL	CORRECTEUR
1	0003019293	4	3097		VIS TC6X16/16
2	5000803198	1	3097		VIS TC6X16
3	0003015052	6	3983		RDL. GROWER
4	7701008617	1	0547		CAPUCHON
5	5000803199	1	5082		BUTEE
6		1		ND	ECROU
7	7701006982	1	2367		JOINT TORIQUE
8	5000821518	1	3097		VIS
9	5003032090	1	2358		ECROU HM6X100
9	5000297957	1	2358	OU	ECROU CYLINDRI- QUE M8X100
10	5000803197	1	2358		ECROU M6X100
10	5001013884	1	2358	OU	ECROU A COLLE- RETTE M8X100
11	5001000771	2	3097		VIS
12	5000803198	1	3097		VIS M6X16
13	5000803200	1			COUVERCLE
14	5000821519	1	5035		DOUILLE
15	5000821520	1	0547		CAPUCHON
16	5000823327	1			TIGE DE REGLA- GE ASSEMBLEE
17	5000821517	1	2358		ECROU
18	5003057005	1	3983		RONDELLE
19	5000822188	2	3983		RONDELLE
20	5000821516	1	5053		MENBRANE
21	5000297549	1	5141		RESSORT
22	5000243076	1	5141		RESSORT
23	5000822665	1	5035		DOUILLE GUIDAGE

22111|383

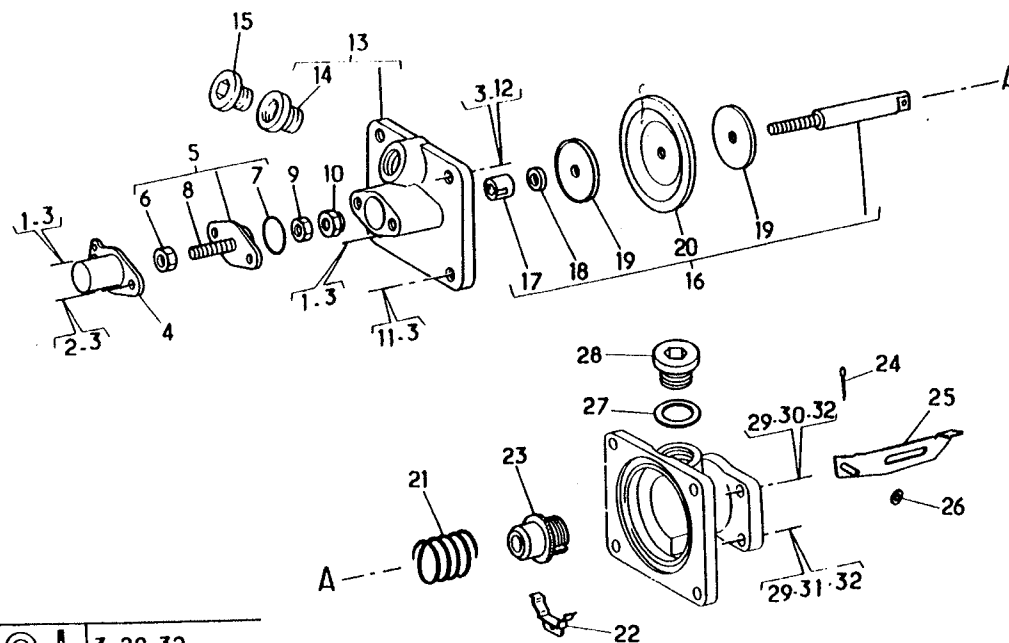

3.29.32
1.2.11.12.30.31

# DETAIL POMPE INJECTION

PES6MW 100A320 RS1171

5000684026

DETAIL OF INJECTION PUMP  
DETALLE DE LA BOMBA DE INYECCION  
EINZELHEIT DER EINSPRITZPUMPE  
DETAIL OF INJECTION  
DETTAGLIO POMPA DI INIEZIONE  
DETAIL INSPUITPOMP  
DETALHE BOMBA DE INJECCAO

CORRECTEUR

5000297548

STANDARD	V	S
22111	B	N
0102 4096		PERS 725
383		

REP	N° ARTICLE	QT	DICO	OBS	INFO. COMPL.
24	5000823328	1	0689		GOUPILLE CAVALIER
25	5000823692	1	5082		LEVIER
26	0870533100	1	3983		RONDELLE 4 X 7
27	0870130900	1	0842		JOINT 18X22X1,5
28	5000587633	1	3097		BOUCHON
29	5003053186	4	3983		RONDELLE 6X12X1
30	5003001017	3	3097		VIS H 6X18
31	5000806161	1	3097		VIS TH
32	0003015052	4	3983		RONDELLE

22111 383

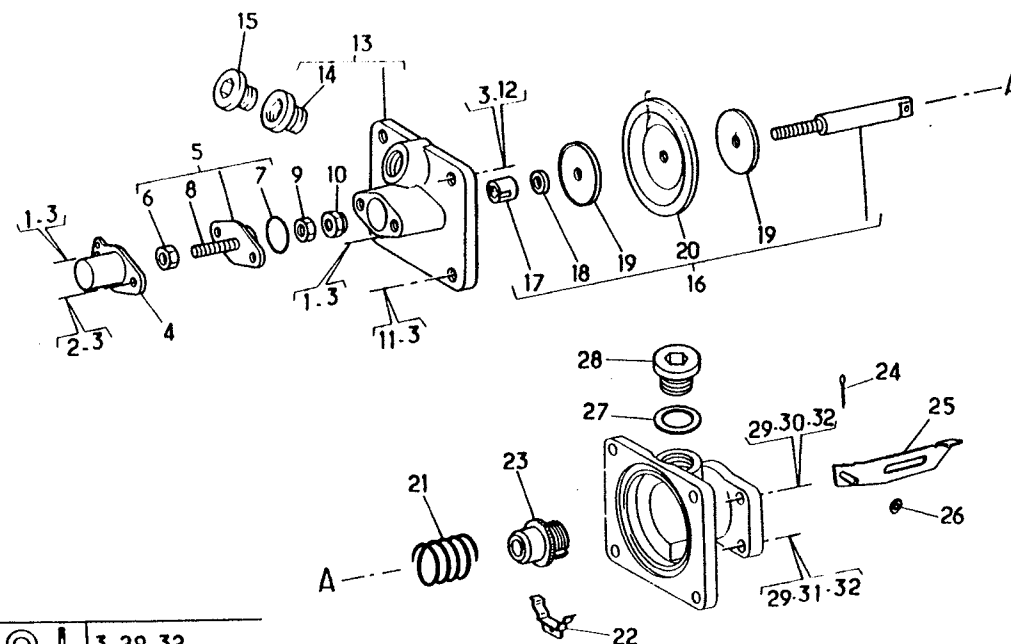

	3.29.32
	1.2.11.12.30.31

## DETAIL POMPE INJECTION

PES6MW 100A320 RS1171

5000684026

## DETAIL OF INJECTION PUMP

-PPE-COM-

FP/KG 24 MW200

5000822200

DETALLE DE LA BOMBA DE INYECCION

EINZELHEIT DER EINSPRITZPUMPE

DETAIL OF INJECTION

DETTAGLIO POMPA DI INIEZIONE

DETAIL INSPUITPOMP

DETALHE BOMBA DE INJECCAO

STANDARD	V	S
22111	B	P
0102 4096		PERS
		654
363		

REP	N° ARTICLE	QT	DICO	OBS	INFO. COMPL.
100	5000822200	1	3587	CPL	POMPE COMBUSTIB
1				NFP	CORPS DE POMPE
2	5000821355	2	3419		CUVETTE RESSORT
3	5000822198	1	2658		RESSORT
4	5001000073	1	5490		CLAPET
5	5000821357	1	5016		BAGUE
6	5000821353	1	2552		PISTON
7	5000821352	1	2367		JOINT TORIQUE 22X3,50
8	5000822197	1	5263		CORPS
9	0024427418	1	2367		JOINT TORIQUE 7X1,5
10	5000822196	1	3680		POUSOIR
11	0003222568	1	2367		JOINT TORIQUE 12X3
12	0855150800	1	2367		JOINT TORIQUE
13	5000821356	1	3892		RACCORT MALE
14		2		NFP	CAPUCHON
15	5000821364	1	5035		DOUILLE FILETEE
16	0854664800	1	0842		JOINT
17	5000810543	1	2667		-PPE- A MAIN

22111 363

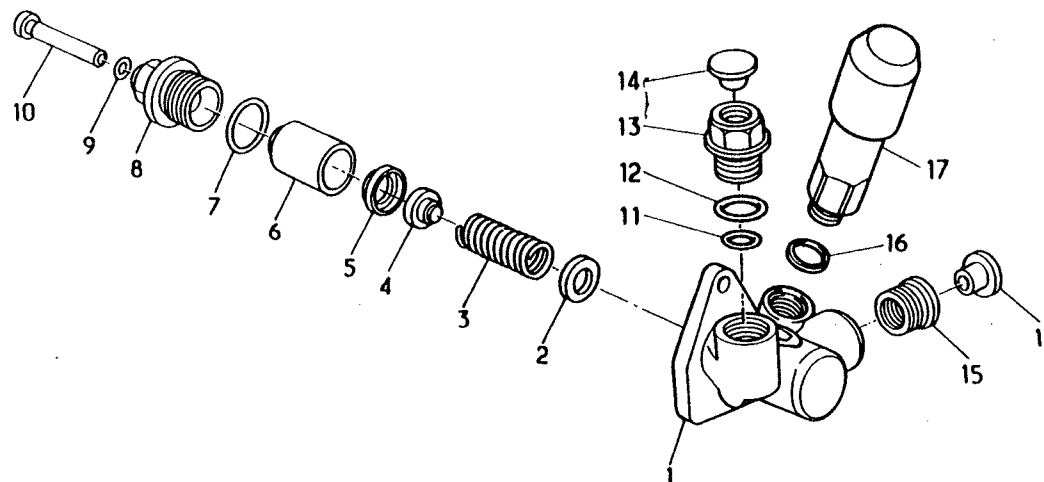

DETAIL POMPE D,INJECTION

BOSCH

PES6MW100/320 RS1214-1 5000691928

STANDARD

V

S

22111

H

A

DETAIL OF INJECTION PUMP

DETALLE DE LA BOMBA DE INYECCION

EINZELHEIT DER EINSPRITZPUMPE

DETAIL OF INJECTION

DETTAGLIO POMPA DI INIEZIONE

DETAIL INSPUITPOMP

DETALHE BOMBA DE INJECCAO

PERS

0102 5020

F56

600

REP	N° ARTICLE	QT	DICO	OBS	INFO. COMPL.
1	5000822175	1	5334	JEU	-REP-CORPS-PPI-
2	5000111963	6	2367		COMPRENANT:
3	5001000883	6	2367		O-RING 16X3
4	5001013937	1	2069	ETH	OR ING 13X4
5		1		NFP	RDL. BRIDE -AV-
6	5001826534	1	5051		RDL. BRIDE -AV-
7	5001000911	3	5016		BAGUE A.F
8	5001000912	1	2367		COUSSINET
9	0870130900	1	0842	CU	O-RING 109X2,8
10	7700667527	2	0842	CU	JOINT PLAT18X22
11	5001000957	2	3983		JOINT PLAT14X20
12	0024463304	2	0842	CU	JOINT CIRCULAIR
13	5000820852	6	5016	ETH	JOINT PLAT16X20
14	5001000888	6	5016		CAPUCHON
15	5001000890	6	3348	BAG	
16	5000808566	6	3025		RONDELLE -ETH-
17	5001000891	6	2367		ENTRETOISE
18	0000424352	6	0659		O-RING 19X2
19	0948361021	6	2367		O-RING 21X2
20	5000822185	1	2069	REG	JONC D,ARRET
21		1		NFP	O-RING 13X2,5
22	5000240765	1	2610		JOINT PLAQUETEC
23	0003001450	9	0547	VSR	CAPUCHON PROTEC
24		2		NFP	CAPUCHON PROTEC
25	5001000881	6	3348	BAG	CAPUCHON PROTEC
					ARRIVEE-RETOUR
					ENTRETOISE

22111 600

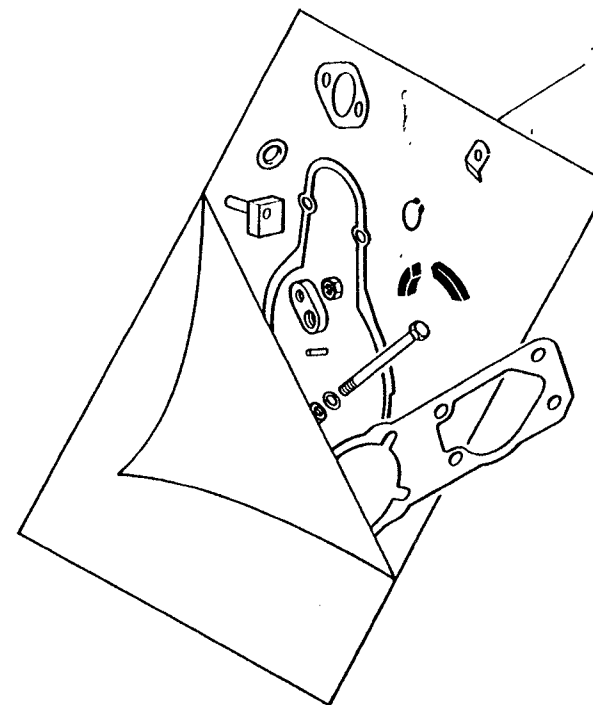

# DETAIL POMPE D,INJECTION

BOSCH

PES6MW100/320 RS1214-1 5000691928

DETAIL OF INJECTION PUMP  
 DETALLE DE LA BOMBA DE INYECCION  
 EINZELHEIT DER EINSPRITZPUMPE  
 DETAIL OF INJECTION  
 DETTAGLIO POMPA DI INIEZIONE  
 DETAIL INSPUITPOMP  
 DETALHE BOMBA DE INJECCAO

STANDARD	V	S
22111	H	B
0102 5020		PERS F90
623		

REP	N° ARTICLE	QT	DICO	OBS	INFO. COMPL.
1	5000691928	1	1969	CPL	POMPE INJECTION
2	5001830111	1		VSR	CORPS- ASSEMBLE
3	3000823741	1			CARTER DE POMPE
4	5001826807	1	0536		ARBRE A CAMES
5	5000808562	1	5243	AV	ROULEMENT
6	5001013937	1	2069		JOINT DE BRIDE
7	5000808503	1	0233	AV	BRIDE
8	5000133681	1	2367		JOINT TORIQUE
9	0021247010	1	3983		RONDELLE W
10	5003032084	1	2358		ECROU H18
11	5000814676	4	3097		VIS CZX 6X15
12	5003055024	4	3983		RONDELLE W
13	5001830629	1	5941	AR	ROULEMENT
14		1		ND	RONDELLE W
15	5001000955	1	2358		ECROU
16	5001000897	1	2625		INDEX CALAGE
17	5000821618	4	3097		VIS FIX INDEX
18	5001829470	1	1754	AV	DEMI-PALIER
19	5003062038	2	0087		JOINT PLAT14X20
20	5001000957	2	3983		RONDELLE
21	5001000896	1	5190		TIGE REGLAGE
22	5001000881	6	3348		ENTRETOISE
23	5001830635	6	2367		JOINT
24	5001000912	1	2367		JOINT
25	5001830631	3	5159		PATTE
26	5000814678	6	3097		VIS C 6 -L-10

22111 623

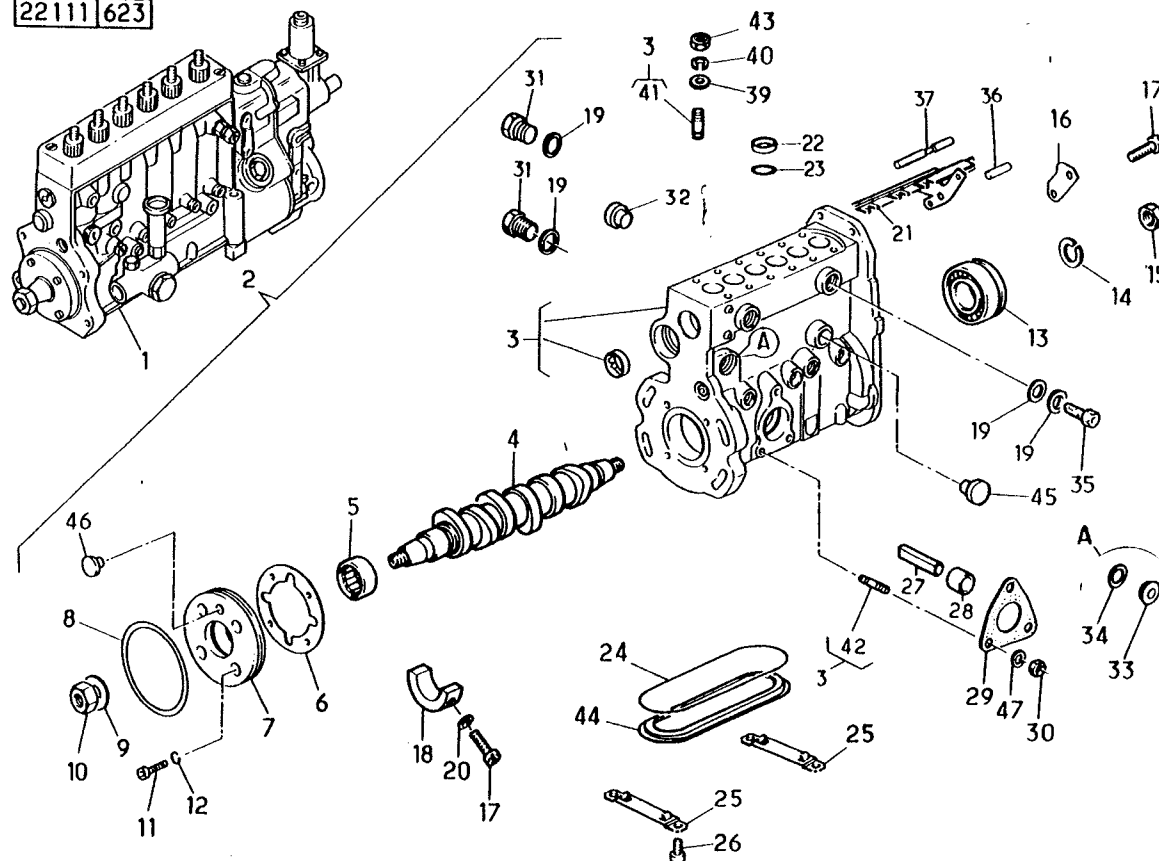

DETAIL POMPE D,INJECTION

BOSCH

PES6MW100/320 RS1214-1 5000691928

STANDARD	V	S
22111	H	C
		PERS
0102 5020		F72
623		

DETAIL OF INJECTION PUMP  
 DETALLE DE LA BOMBA DE INYECCION  
 EINZELHEIT DER EINSPRITZPUMPE  
 DETAIL OF INJECTION  
 DETTAGLIO POMPA DI INIEZIONE  
 DETAIL INSPUITPOMP  
 DETALHE BOMBA DE INJECCAO

REP	N° ARTICLE	QT	DICO	OBS	INFO. COMPL.
27	5000808504	3	2800		AXE
28	5001825645	3	5016		CAPUCHON
29	5001823194	1	2069		JOINT PPE ALIM
30	5003032090	3	2358		ECROU H6
31	5003075057	2	2610		BOUCHON FILETE
32	5000822174	1	2610		BOUCHON
33	5000822168	1	2610		BOUCHON FILETE
34	0870130900	1	0842	CU	JOINT 18X22X15
35	5000811978	1	5305		CLAPET BALAYAGE
36	0022249008	1	5085		GOUPILLE 4X10
37	5000814674	1	2800		AXE
38	5000808501	1	2610		BOUCHON
39	5000808502	12	5016		ENTRETOISE
40	5000823744	12	3983		RONDELLE
41	5001823192	12	3569		GOUJON
42	5003027273	3	3569		GOUJON
43	5003032038	12	2358		ECROU H 8 X 125
44		1		ND	CARTER
45	5001005636	1		VSR	CAPUCHON
46	5000240765	1	2610		CAPUCHON
47	5003055024	5	3983		RONDELLE

22111 623

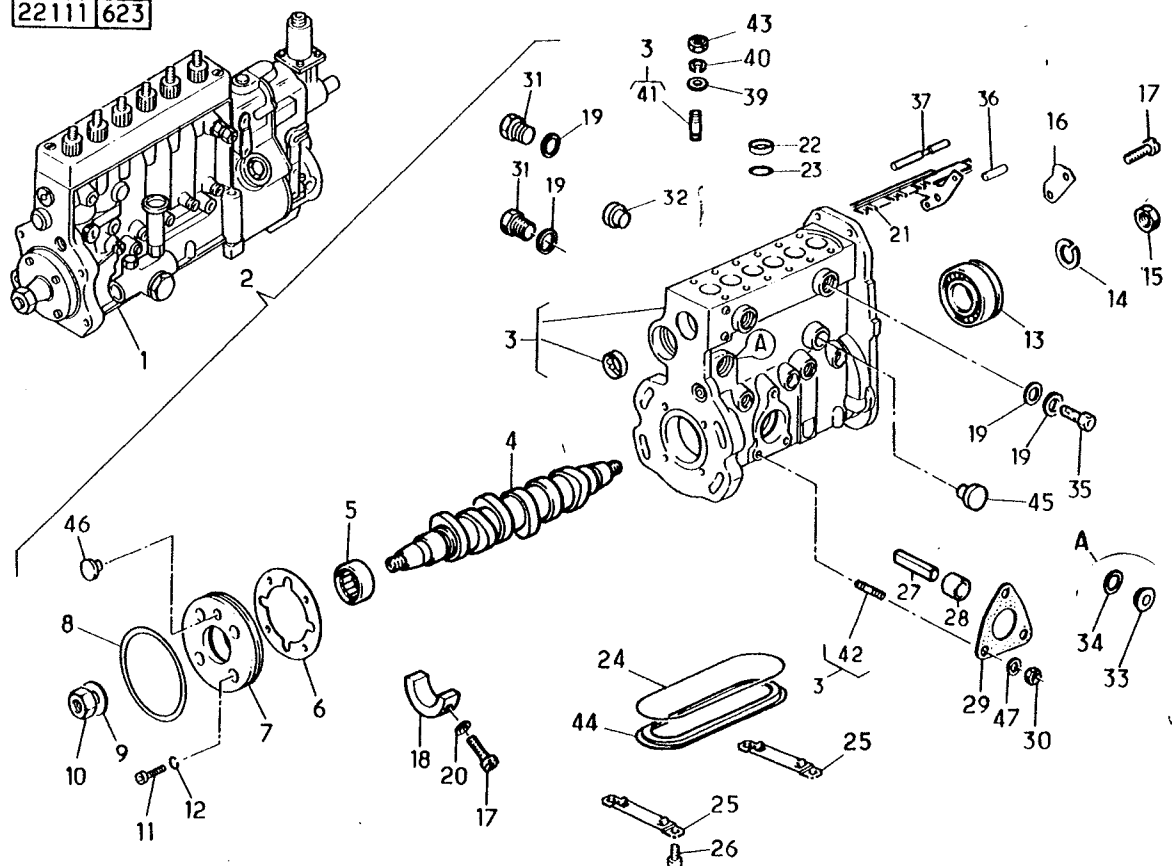

DETAIL POMPE D,INJECTION

BOSCH

PES6MW100/320 RS1214-1 5000691928

STANDARD

V

S

22111

H

D

DETAIL OF INJECTION PUMP

DETALLE DE LA BOMBA DE INYECCION

EINZELHEIT DER EINSPRITZPUMPE

DETAIL OF INJECTION

DETTAGLIO POMPA DI INIEZIONE

DETAIL INSPUITPOMP

DETALHE BOMBA DE INJECCAO

PERS

0102 5020

F87

565

REP	N° ARTICLE	QT	DICO	OBS	INFO. COMPL.
1		6		ND	CAPUCHON
2	5003032038	12	2358		ECROU H
4	5000808502	6	5016		ENTRETOISE
5	5000822173	6	5362		FREIN D'ECROU
6	5001826810	6	3892		RACCORD
7	0948361021	6	2367		O-RING 13 X 2,5
8	5001830633	6	5035		PIECE DE REMPLISSAGE
9	5001823196	6	5141		RESSORT
10	5001830632	6	5490		SOUPAPE
11	5000820852	6	5016		CAPUCHON
12	5001823899	6	2552		PISTON REFOULEM
13	5000808566	6	3025		ORING 19 X 2
14	5000808509	6	0547		BAGUE
15	5000823749	6	0659		JONC D,ARRET
16	5000823684	6	5016		DOUILLE
17	5001000901	6	5332		CUVETTE RESSORT
18	5001826806	6	5141		RESSORT
19	5001000903	6	5332		CUVETTE RESSORT
20	5001823111	6	3680		POUSOIR
21				ND	GALET
22				ND	COUSSINET
23				ND	AXE
24				ND	JONC D,ARRET

22111 565

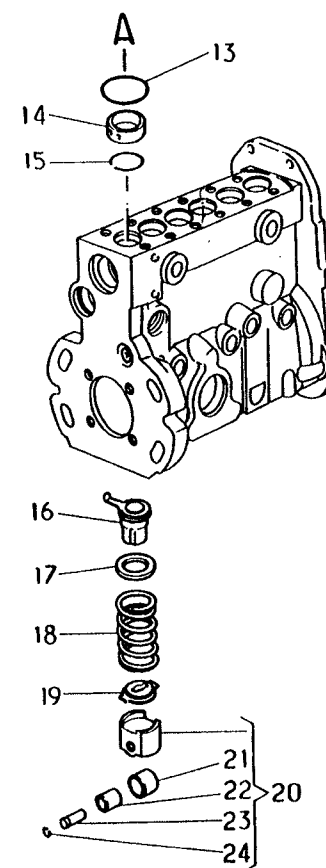
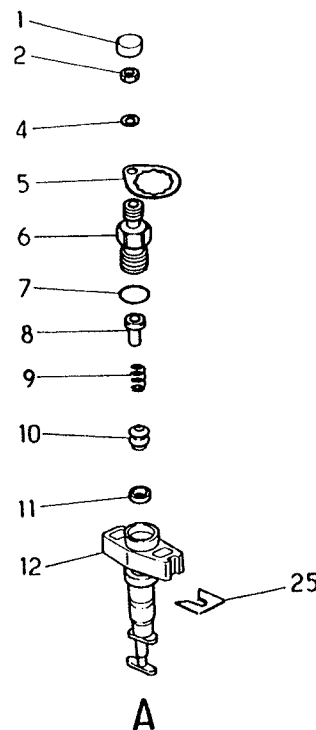

# DETAIL POMPE D,INJECTION

BOSCH

PES6MW100/320 RS1214-1 5000691928

DETAIL OF INJECTION PUMP  
 DETALLE DE LA BOMBA DE INYECCION  
 EINZELHEIT DER EINSPRITZPUMPE  
 DETAIL OF INJECTION  
 DETAGLIO POMPA DI INIEZIONE  
 DETAIL INSPUITPOMP  
 DETALHE BOMBA DE INJECCAO

STANDARD	V	S
22111	H	E
0102 5020		PERS F74
565		

REP	N° ARTICLE	QT	DICO	OBS	INFO. COMPL.
25				EP	1/100MM
25	5000823746	5389	090	CALE	
25	5000823747	5389	095	CALE	
25	5001000915	5389	100	CALE	
25	5001000916	5389	105	CALE	
25	5001000917	5389	110	CALE	
25	5001000918	5389	115	CALE	
25	5001000919	5389	120	CALE	
25	5001000920	5389	125	CALE	
25	5001000921	5389	130	CALE	
25	5001000922	5389	135	CALE	
25	5001000923	5389	140	CALE	
25	5001000924	5389	145	CALE	
25	5001000925	5389	150	CALE	
25	5001000926	5389	155	CALE	
25	5001000927	5389	160	CALE	
25	5001000928	5389	165	CALE	
25	5001000929	5389	170	CALE	
25	5001000930	5389	175	CALE	
25	5001000931	5389	180	CALE	
25	5001000932	5389	185	CALE	
25	5001000933	5389	190	CALE	
25	5001000934	5389	195	CALE	
25	5001000935	5389	200	CALE	
25	5001000936	5389	205	CALE	
25	5001000937	5389	210	CALE	
25	5001000938	0035	215	CALE	
25	5001000939	5389	220	CALE	
25	5001000940	5389	225	CALE	
25	5001000941	5389	230	CALE	

22111 565

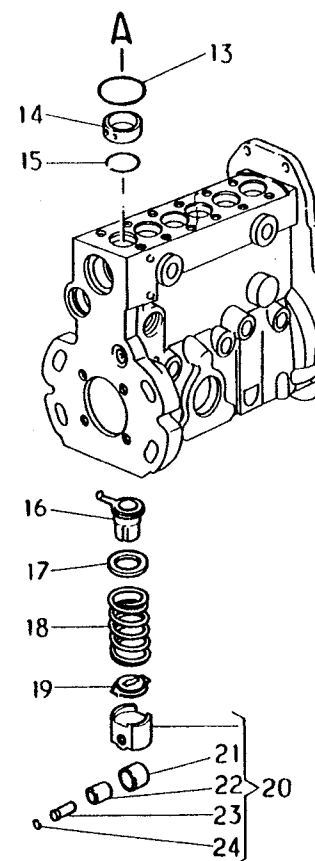
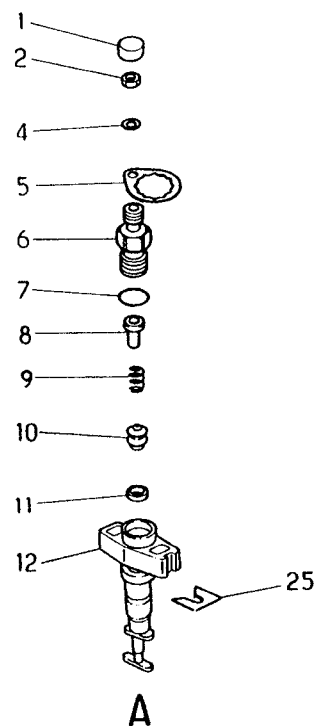



DETAIL POMPE D,INJECTION	BOSCH	PES6MW100/320 RS1214-1 5000691928	STANDARD	V	S
DETAIL OF INJECTION PUMP	-REG-	RQV 275 1250 MW 115-1K 5001823970	22111	H	G
DETALLE DE LA BOMBA DE INYECCION					
EINZELHEIT DER EINSPRITZPUMPE					
DETAIL OF INJECTION					PERS
DETTAGLIO POMPA DI INIEZIONE			0102 5070		E27
DETAIL INSPUITPOMP					
DETALHE BOMBA DE INJECCAO					
			624		

REP	N° ARTICLE	QT	DICO	OBS	INFO. COMPL.
1	5001823970	1		VSR	REGULATEUR-CPL-
2	5001826828	1	1696	VSR	BLOC REGULATEUR
3	5000288790	1	5065		ENTRAINEUR
4	5000289471	4	5128		AMORTISSEUR
5				EP	1/100MM
5	5000808011	3983	160	CALE	
5	5000808012	3983	163	CALE	
5	5000808013	3983	166	CALE	
5	5000808014	3983	169	CALE	
5	5000808015	3983	172	CALE	
5	5000808016	3983	175	CALE	
5	5000808017	3983	178	CALE	
5	5000808018	3983	181	CALE	
5	5000808019	3983	184	CALE	
5	5000808020	3983	187	CALE	
5	5000808021	3983	190	CALE	
5	5000808022	3983	193	CALE	
5	5000808023	3983	196	CALE	
5	5000808024	3983	199	CALE	
5	5000808025	3983	202	CALE	
5	5000808026	3983	205	CALE	
5	5000808027	3983	208	CALE	
5	5000808028	3983	211	CALE	
5	5000808029	3983	214	CALE	
6	5000823330	1	2358		ECROU
7	5001013871	1	0552		CAPOT
8	5001826829	1	2800		AXE DE BLOC

22111 624

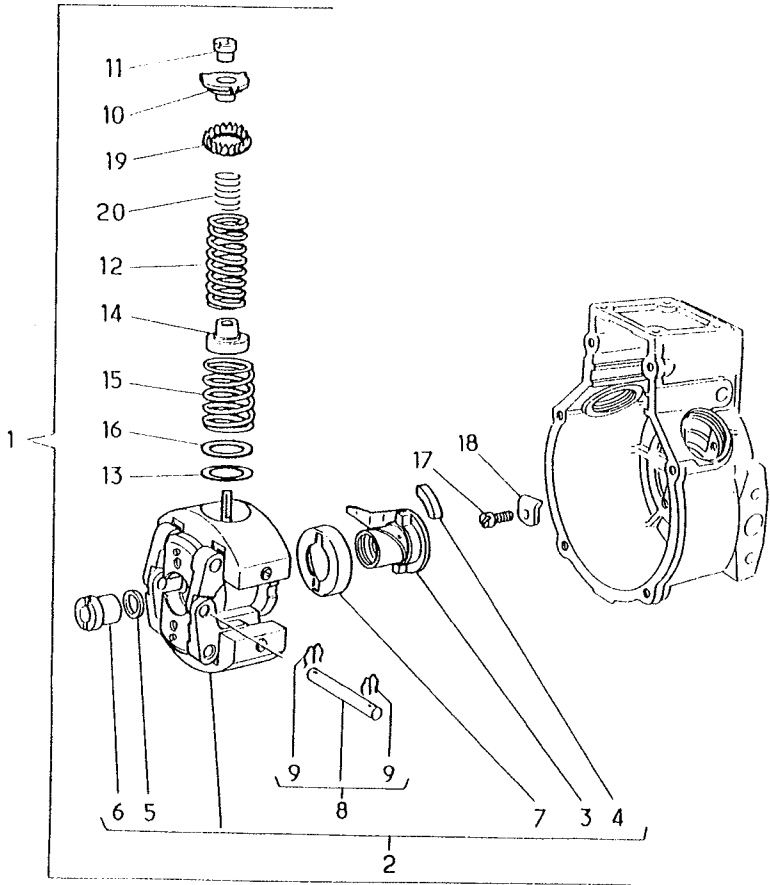

DETAIL POMPE D,INJECTION

BOSCH

PES6MW100/320 RS1214-1 5000691928

DETAIL OF INJECTION PUMP

-REG-

RQV 275 1250 MW 115-1K 5001823970

DETALLE DE LA BOMBA DE INYECCION

EINZELHEIT DER EINSPRITZPUMPE

DETAIL OF INJECTION

DETTAGLIO POMPA DI INIEZIONE

DETAIL INSPUITPOMP

DETALHE BOMBA DE INJECCAO

STANDARD

V

S

22111

H

H

0102 5070

PERS

E28

624

REP	N° ARTICLE	QT	DICO	OBS	INFO. COMPL.
9	5000823328	2	0689		EPINGLE
10	5001013963	2	5332	SUP	COUELLE
11	5000804050	2	2358		ECROU
12	0003013633	2	5141	MIL	RESSORT
13	5000804051	2	0035		CALE -EP-0,50MM
14	5000822663	2	5556		CUVETTE RESSORT
15	5001013962	2	5141	EXT	RESSORT
16	7701007947	6	3983		CALE-EP-0,50MM
17	5003004114	4	3097		VIS TF
18	5000289462	4	5362		FREIN DE VIS
19	5001013964	2	5016		BAGUE REGLAGE
20	0870587300	2	5141	INT	RESSORT

22111 624

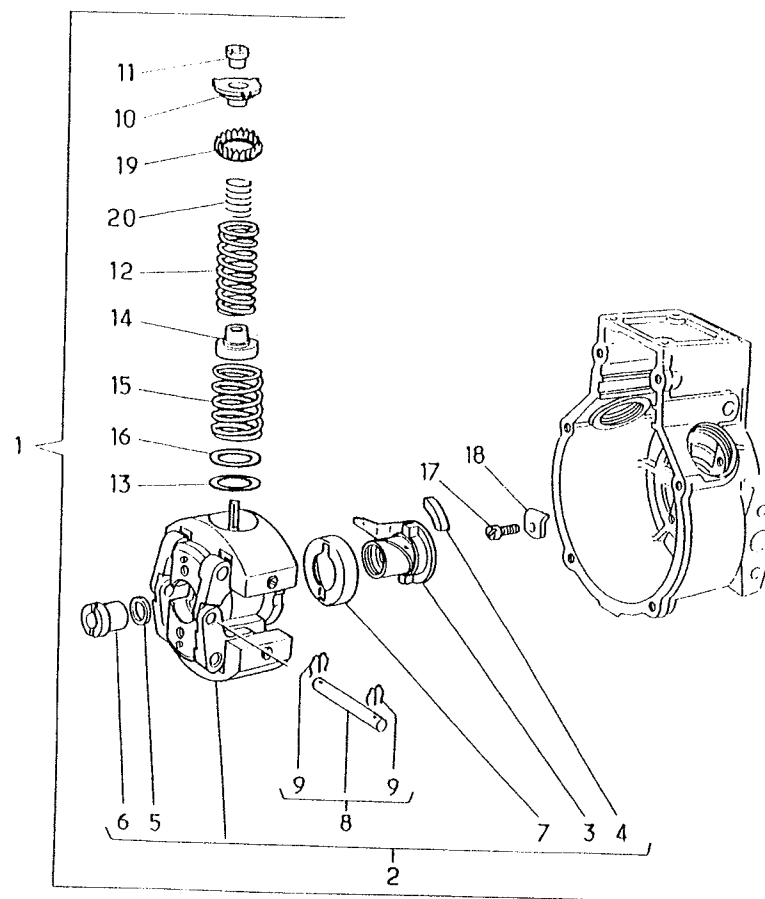

# DETAIL POMPE D,INJECTION

BOSCH

PES6MW100/320 RS1214-1 5000691928

DETAIL OF INJECTION PUMP  
 DETALLE DE LA BOMBA DE INYECCION  
 EINZELHEIT DER EINSPRITZPUMPE  
 DETAIL OF INJECTION  
 DETTAGLIO POMPA DI INIEZIONE  
 DETAIL INSPUITPOMP  
 DETALHE BOMBA DE INJECCAO

STANDARD	V	S
22111	H	F
0102 5020		PERS F75
565		

REP	N° ARTICLE	QT	DICO	OBS	INFO. COMPL.
25				EP	1/100MM
25	5001000942	5389	235	CALE	
25	5001000943	5389	240	CALE	
25	5001000944	5389	245	CALE	
25	5001000945	5389	250	CALE	
25	5001000946	5389	255	CALE	
25	5001000947	5389	260	CALE	
25	5001000948	5389	265	CALE	
25	5001000949	5389	270	CALE	
25	5001000950	5389	275	CALE	
25	5001000951	5389	280	CALE	
25	5001000952	5389	285	CALE	
25	5001000953	5389	290	CALE	
25	5001000954	5389	295	CALE	

22111 565

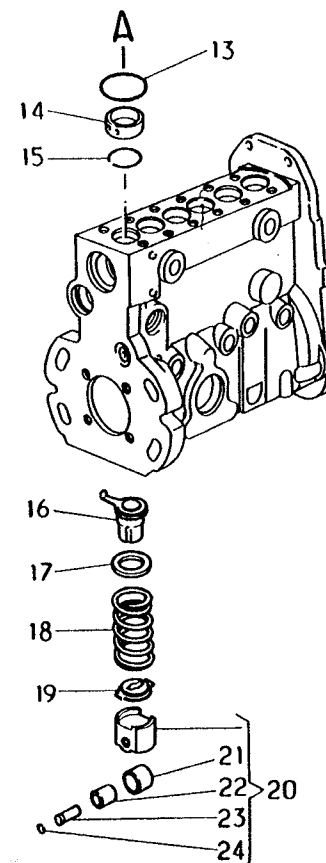
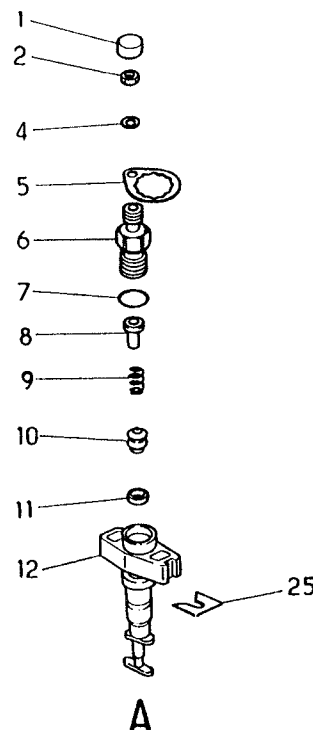

DETAIL POMPE D,INJECTION

BOSCH

PES6MW100/320 RS1214-1 5000691928

STANDARD

V

S

DETAIL OF INJECTION PUMP

-REG-

RQV 275 1250 MW 115-1K 5001823970

22111

H

I

DETALLE DE LA BOMBA DE INYECCION

EINZELHEIT DER EINSPRITZPUMPE

DETAIL OF INJECTION

DETTAGLIO POMPA DI INIEZIONE

DETAIL INSPUITPOMP

DETALHE BOMBA DE INJECCAO

PERS

0102 5020

E29

506

REP	N° ARTICLE	QT	DICO	OBS	INFO. COMPL.
1	5001823898	1	5038	ND	CARTER AVEC CDE
2		1		.ND	CARTER NU
3	5001000751	2	5035		COUSSINET
4	5001821702	1	2131		AXE
5	0003010436	1	2123		LEVIER DE BUTEE
6	0870351000	1	3097		VIS TH
7	5001826834	1			RESSORT
8	0870350800	1	2367		O-RING 8X2,5
9	5003053426	1	3983		CUVETTE
10	0870351300		3983	ALD	CALE -EP-0,30MM
11	5000823328	2	0689		EPINGLE
12	0853915800	1	5398		CLAVETTE DISQUE
13	5001013892	1	3983		CALE DE REGLAGE
14	0003010448	1	2123		LEVIER DE STOP
15	5003101722	1	3097		VIS TH 5X16
16	5001826837	1	3348		ENTRETOISE
17	5000288949	1	2069		BOUCHON FILETÉ
18	7701007534	2	2610		BOUCHON M38X9
19	5000821086	2	1474		JOINT PLAT
20	5000822185	1	2069		JOINT DE CARTER

22111|506

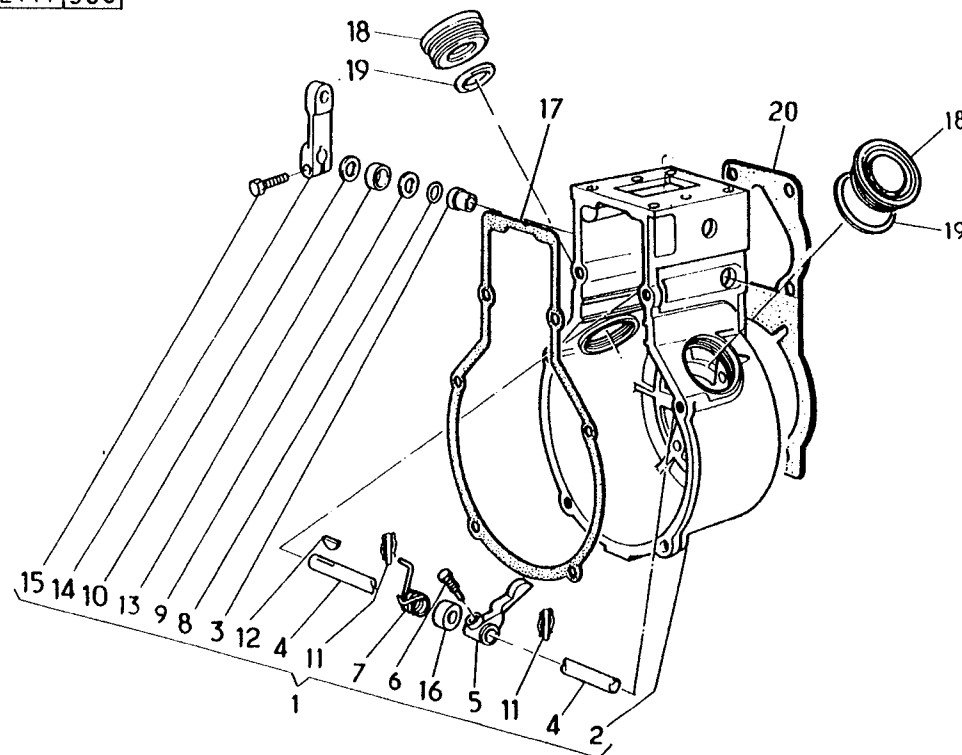

DETAIL POMPE D,INJECTION

BOSCH

PES6MW100/320 RS1214-1 5000691928

STANDARD

V

S

DETAIL OF INJECTION PUMP

-REG-

RQV 275 1250 MW 115-1K 5001823970

22111

H

J

DETALLE DE LA BOMBA DE INYECCION

EINZELHEIT DER EINSPRITZPUMPE

DETAIL OF INJECTION

DETTAGLIO POMPA DI INIEZIONE

DETAIL INSPUITPOMP

DETALHE BOMBA DE INJECCAO

PERS

0102 5020

E30

507

REP	N° ARTICLE	QT	DICO	OBS	INFO. COMPL.
1	5001826842	1	5082		BUTEE PLEINE CHARGE
2	5000823328	1	0689		GOUPILLE CAVALI
3	0022249008	2	5085		GOUPILLE 4X10
4	5001014022	1			VIS CZX 6X30
5	5001014025	1	5141		RESSORT
6				ND	PLAQUE DE -RGL-
7	5001014024	2	1474		JOINT
8	5001014026	1			ECROU A COLLER
9	0003007309	1		NFP	VIS-SS-TETE6X16
10	5001014028	1	3983		ENTRETOISE
11	5000289462	4	5362		FREIN VIS
12	5003004114	4	3097		VIS TFX 6X22
13	5600182684	1			PLOMBAGE
14	5001826883	2	3983		-RDL- -D- 8,4MM
15	5003055028	4	3983		-RDL- 8X12,8
16	5001013999	2	3097		VIS TH
17	5003001017	2	3097		VIS HM 6X18
18	5003009308	2	3097		VIS CBX 6X22
19	5003053186	2	3983		-RDL -D- 6,4MM
20	5001826844	1	1474		JOINT
21	5000822168	1	2610		BOUCHON
22	0870130900	1	0842	CU	JOINT 18X22
23	5000822375	1	5002		BRIDE
24	5000822378	1	2069		JOINT TORIQUE
25	5001826885	1	3097		VIS DE RUPTURE
26	5000821618	2	3097		VIS CZX 6X18
27	5000806161	1	3097		VIS TH

22111|507

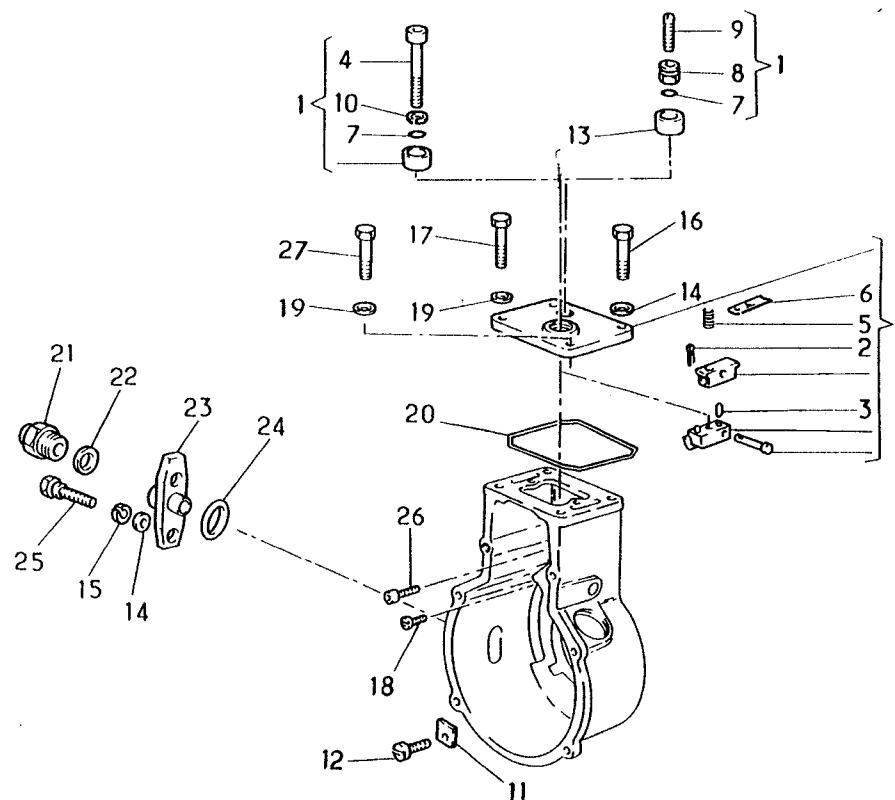

# DETAIL POMPE D,INJECTION

BOSCH

PES6MW100/320 RS1214-1 5000691928

DETAIL OF INJECTION PUMP

-REG-

RQV 275 1250 MW 115-1K 5001823970

DETALLE DE LA BOMBA DE INYECCION

EINZELHEIT DER EINSPRITZPUMPE

DETAIL OF INJECTION

DETTAGLIO POMPA DI INIEZIONE

DETAIL INSPUITPOMP

DETALHE BOMBA DE INJECCAO

STANDARD	V	S
22111	H	K
0102 5020		PERS E31
625		

REP	N° ARTICLE	QT	DICO	OBS	INFO. COMPL.
1	5001826897	1	5163		COUVERCLE ASS
2	5001013993	1		NU	COUVERCLE
3	5001013994	1	3147		PLATEAU
4	5000288427	1	2123		LEVIER ARTICULE
5	5000297650	1	2800		AXE
6	0870143300	2	5085	CO	GOUPILLE
7	0000773659	1	5398		CLAVETTE DISQUE
8	0870164900	1	3348	ITM	PLAQUE
9	5000297661	1	3348	ITM	PLAQUE
10	5000804072	1	5362		PLAQUETTE FREIN
11				EP	1/100MM
11	5000804062	0035	020		BUTEE
11	5000804063	0035	030		BUTEE
11	5000804064	0035	080		BUTEE
11	5000804065	0035	050		BUTEE
12	5000804069	1	2591		PLAQUETTE BUTEE
13	0870588600	1	5085		GOUPILLE -4X12
14	5000804068	1	5141		RESSORT RAPPEL
15	0003020738	1	4019		BOUCHON EXPANS
16				EP	1/100MM
16	0855407700	3983	020		CALE
16	0870407800		030		CALE
17	5000804070	1	5035		MANCHON GUIDAGE
18	5000821507	1	3097		VIS TC
19	5003032090	2	2358		ECROU HM 6
20	5000822184	1	5051		BAGUE A.F

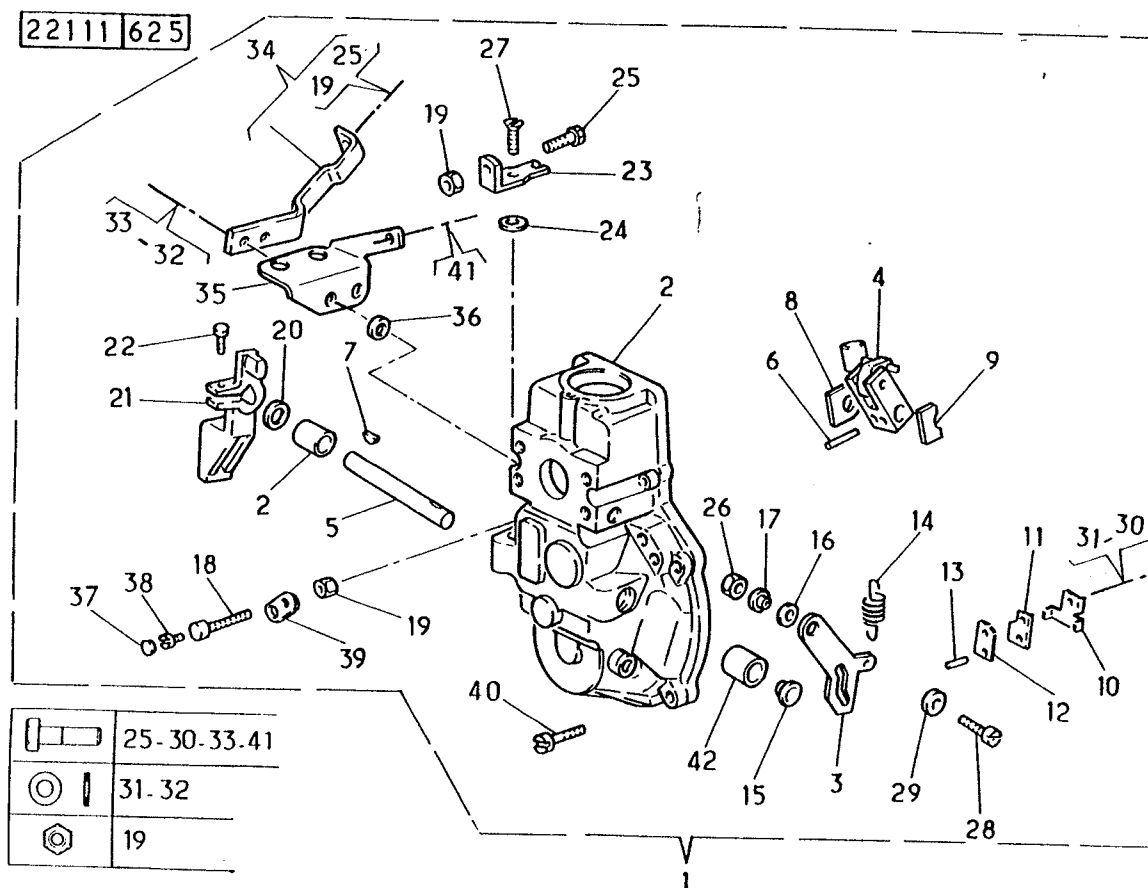

# DETAIL POMPE D,INJECTION

BOSCH

PES6MW100/320 RS1214-1 5000691928

## DETAIL OF INJECTION PUMP

-REG-

RQV 275 1250 MW 115-1K 5001823970

## DETALLE DE LA BOMBA DE INYECCION

## EINZELHEIT DER EINSPRITZPUMPE

## DETAIL OF INJECTION

## DETTAGLIO POMPA DI INIEZIONE

## DETAIL INSPUITPOMP

## DETALHE BOMBA DE INJECCAO

STANDARD

V

S

22111

H

L

0102 5020

PERS

E32

625

REP	N° ARTICLE	QT	DICO	OBS	INFO. COMPL.
21	5000814969	1	5200		LEVIER
22	5003009304	1	3097		VIS TC M6X20
23	5001822940	1	1458		BUTEE
24	5003053186	1	3983		RONDELLE -D-6,4
25	5003101706	1	3097		VIS TH
26	5171044200	1	2358		ECROU HM6
27	7903004014	1	3097		VIS TF M6X20
28	0003019325	1	3097		VIS TC M6X20
29	7703061014	1	0842	CU	JOINT PLAT 6X10
30	5003001047	1	3097		VIS TH 6X22
31	5003055024	1	3983		RONDELLE GROWER
32	0003015052	2	3983		-RDL-GROWER-D-6
33	5003101707	2	3097		VIS TH M6X20
34	5000297662	1	5082		BUTEE
35	5001826938	1	1458		EQUERRE BUTEE
36	0870165300	1	5016	RDL	ENTRETOISE 6,4X1,5
37	0003020742	1	2109		PLOMBAGE
38	0003019286	1	3097		VIS TC M6X10
39	5000589254	1	5803		CAPUCHON
40	5001014001	6	3097		VIS TC
41	5001826939	1	3097		VIS DE BUTEE
42	5000288819	2	5016		BAGUE

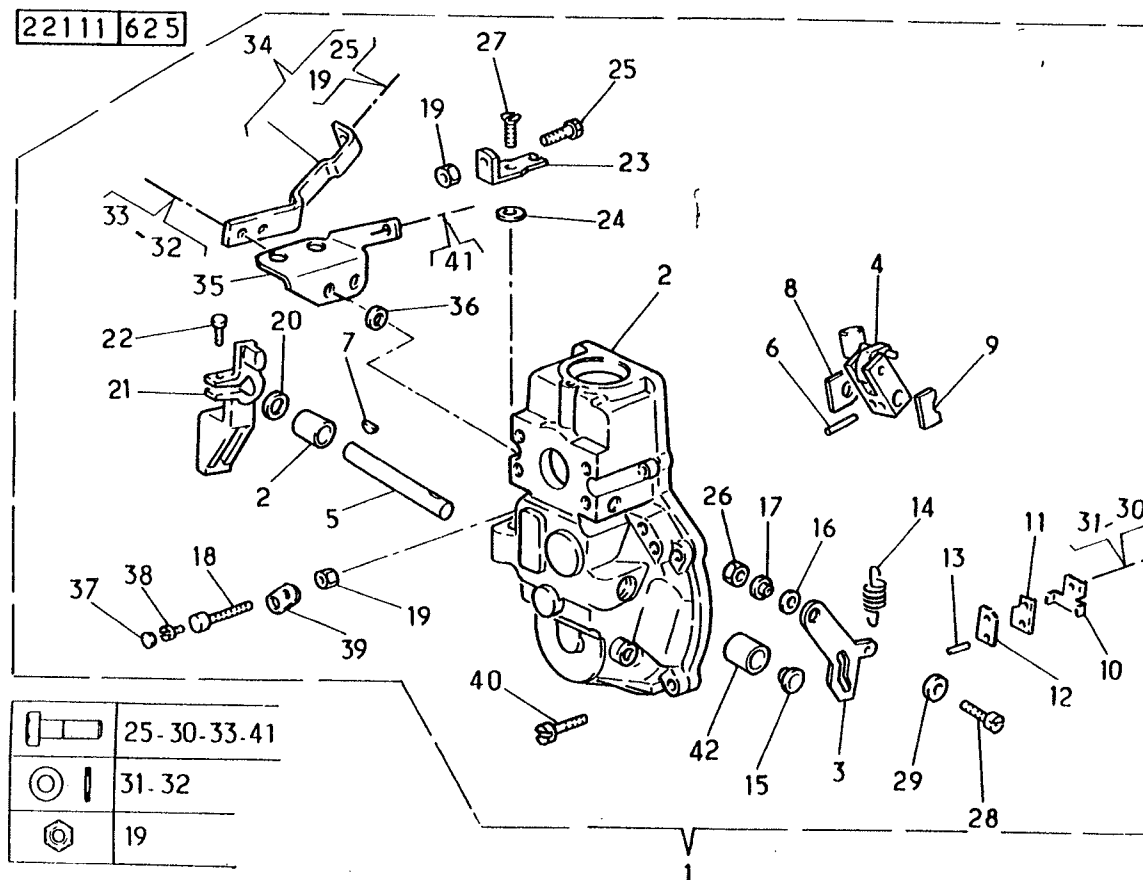

# DETAIL POMPE D,INJECTION

BOSCH

PES6MW100/320 RS1214-1 5000691928

DETAIL OF INJECTION PUMP

-REG-

RQV 275 1250 MW 115-1K 5001823970

DETALLE DE LA BOMBA DE INYECCION

EINZELHEIT DER EINSPRITZPUMPE

DETAIL OF INJECTION

DETTAGLIO POMPA DI INIEZIONE

DETAIL INSPUITPOMP

DETALHE BOMBA DE INJECCAO

STANDARD

V

S

22111

H

M

0102 5020

PERS

E33

509

REP	N° ARTICLE	QT	DICO	OBS	INFO. COMPL.
1	5001826944	1	1542		LEVIER ASSEMBLE
2	5001013967	1	0124		AXE
3	5001013985	1	5141		RESSORT
4	5001013987	1	5065		FREIN D,ECROU
5	5001013988	1	5016		DOUILLE DE-RGL-
6	5001013991	1	5141		RESSORT
7	5001013986	1	1542		REGLETTE
8	5001826945	1	2123		LEVIER
9	5001013990	1	1542		BASCULEUR
10	5000823328	1	0689		GOUPILLE CAVALI
11	5001013989	1	2800		AXE
12	5003053186	1	3983		RONDELLE D 6,4
13	5001826961	1	2591		PLAQUE CONEXION
14	5000824002	1	3983		-RDL- CUVETTE
15	5001826999	1	5141		RESSORT
16	5000822190	2	0547		CUVETTE RESSORT
17	5001000761	2	2950		RIVET 3X10
18	0870162500	2	5803		PLAQUETTE APPUI
19	5003101704	2	3097		VIS HM 6X15
20	5000823325	1	5035		GUIDE
21	5001014002	1	0124		AXE ARTICULE
22	5000804076	2	2123		LEVIER PIVOTANT
23	5001014003	1	2069		JOINT DE CARDAN
24	5000804055	1	5085		AXE
25	5003062009	2	0842		JOINT 8X11,5
26	5000804073	2	3097		VIS TC
27	7701007534	1	2610		BOUCHON M 38X9
28	5000821086	1	1474		JOINT
29	5172376300	1	2367		JOINT TORIQUE

22111 509

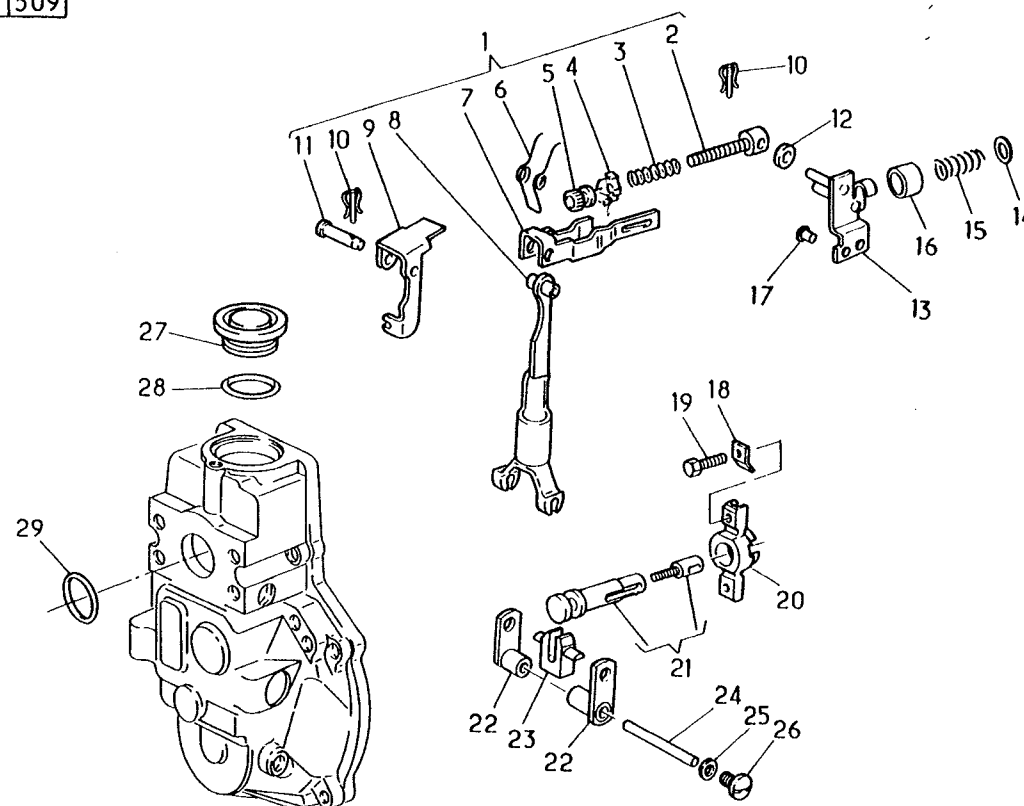



DETAIL POMPE D,INJECTION

BOSCH

PES6MW100/320 RS1214-1 5000691928

STANDARD

V

S

DETAIL OF INJECTION PUMP

CORRECTEUR

5001826310

22111

H

N

DETALLE DE LA BOMBA DE INYECCION

EINZELHEIT DER EINSPRITZPUMPE

DETAIL OF INJECTION

DETTAGLIO POMPA DI INIEZIONE

DETAIL INSPUITPOMP

DETALHE BOMBA DE INJECCAO

0102 5020

PERS

E34

510

REP	N° ARTICLE	QT	DICO	OBS	INFO. COMPL.
1	5001014011	1	3097		VIS DE RUPTURE
2	7701007946	1	3097		VIS TC6X10
3	0003015052	6	3983		RDL. GROWER-D-6
4	5001825966	1	0547		CAPOT
5	5001014012	1	5200		COMMANDE ASS.
6	5000808508	1	2358		ECROU
7	5000823328	2	0689		GOUPILLE CAVALI
8	5000821518	1	3097		VIS
9				ND	BUTEE
10				ND	TIRANT
11	0003019293	3	3097		VIS TC M6X16
12	5001000771	1	3097		VIS DE RUPTURE
13	5001014007	1	5163		COUVERCLE
14	5001014008	1	5035		DOUILLE
15	5000821520	1	0547		CAPUCHON
16				ND	TRINGLE ASS.
17	5000297957	1	2358		ECROU -CYL-
18	5003057035	1	3983		RONDELLE -D-8
19	5600409937		3983		-RDL- CUVETTE
20	5600409936	1	3983		MENBRANE
21	5001826329	1	3983		-RDL- CUVETTE
22	5001826989	1	0032		TRINGLE COURSE
23	5000822665	1	5035		DOUILLE GUIDAGE

22111 510

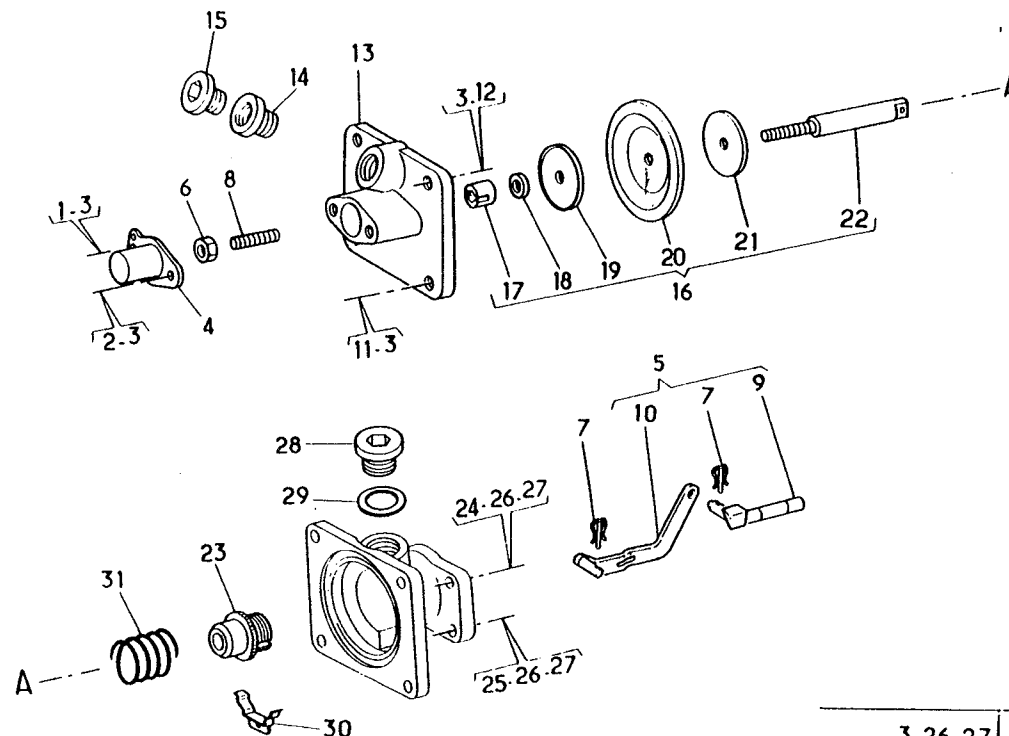

3-26-27



1-2-11-12-24-25



# DETAIL POMPE D,INJECTION

BOSCH

PES6MW100/320 RS1214-1 5000691928

## DETAIL OF INJECTION PUMP

CORRECTEUR

5001826310

## DETALLE DE LA BOMBA DE INYECCION

## EINZELHEIT DER EINSPRITZPUMPE

## DETAIL OF INJECTION

## DETTAGLIO POMPA DI INIEZIONE

## DETAIL INSPUITPOMP

## DETALHE BOMBA DE INJECCAO

STANDARD

V

S

22111

H

P

0102 5020

PERS

E35

510

REP	N° ARTICLE	QT	DICO	OBS	INFO. COMPL.
24	5003001017	3	3097		VIS H6X18
25	5000806161	1	3097		VIS TH
26	0003015052	2	3983		RONDELLE
27	5003053186	2	3983		RONDELLE 6X12X1
28	5000587633	1	3097		BOUCHON
29	5001825962	1	0842		JOINT 18X22X1,5
30	5000243076	1	5141		RESSORT
31	5001826994	1	5141		RESSORT

22111 510

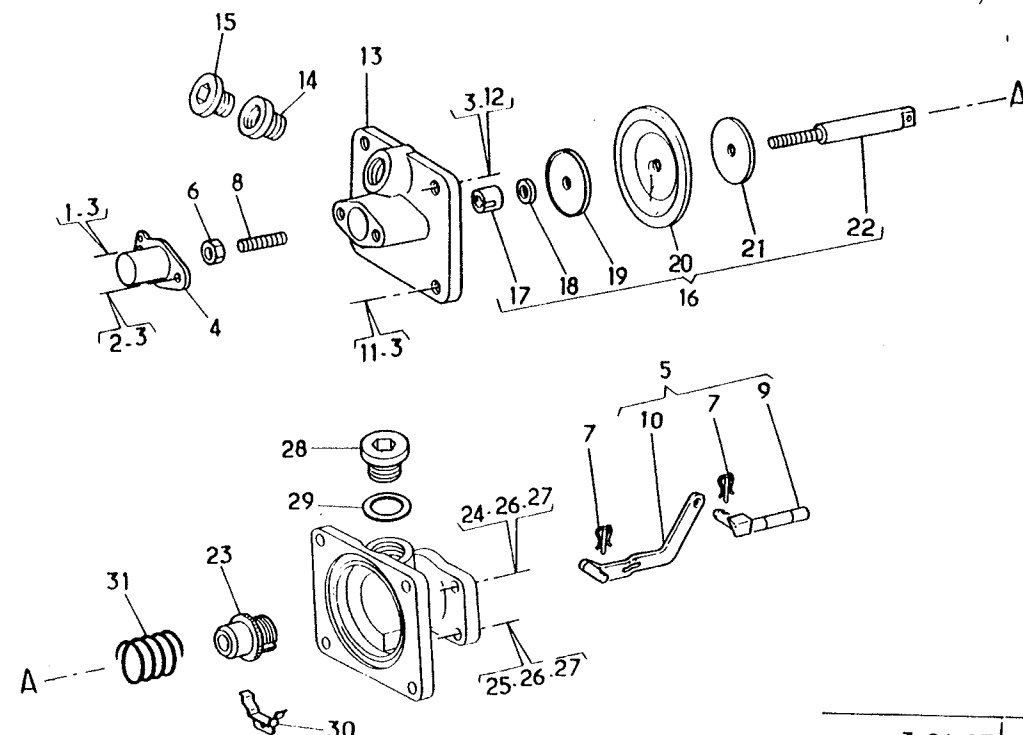

3-26-27

1-2-11-12-24-25



# DETAIL POMPE D,INJECTION

BOSCH

PES6MW100/320 RS1214-1 5000691928

DETAIL OF INJECTION PUMP

-PPE-

-COMB- FP/KG 24 MW 200 5000822200

DETALLE DE LA BOMBA DE INYECCION

EINZELHEIT DER EINSPRITZPUMPE

DETAIL OF INJECTION

DETTAGLIO POMPA DI INIEZIONE

DETAIL INSPUITPOMP

DETALHE BOMBA DE INJECCAO

STANDARD

V

S

22111

H

Q

0102 5020

PERS

E81

363

REP	N° ARTICLE	QT	DICO	OBS	INFO. COMPL.
1				NFP	CORPS DE POMPE
2	5000821355	2	3419		CUVETTE RESSORT
3	5000822198	1	2658		RESSORT
4	5001000073	1	5490		CLAPET
5	5000821357	1	5016		BAGUE
6	5000821353	1	2552		PISTON
7	5000821352	1	2367		JOINT TORIQUE 22X3,50
8	5000822197	1	5263		CORPS
9	0024427418	1	2367		JOINT TORIQUE 7X1,5
10	5000822196	1	3680		POUSOIR
11	0003222568	1	2367		JOINT TORIQUE 12X3
12	0855150800	1	2367		JOINT TORIQUE
13	5000821356	1	3892		RACCORT MALE
14		2		NFP	CAPUCHON
15	5000821364	1	5035		DOUILLE FILETEE
16	0854664800	1	0842		JOINT
17	5000810543	1	2667		-PPE- A MAIN

22111 363

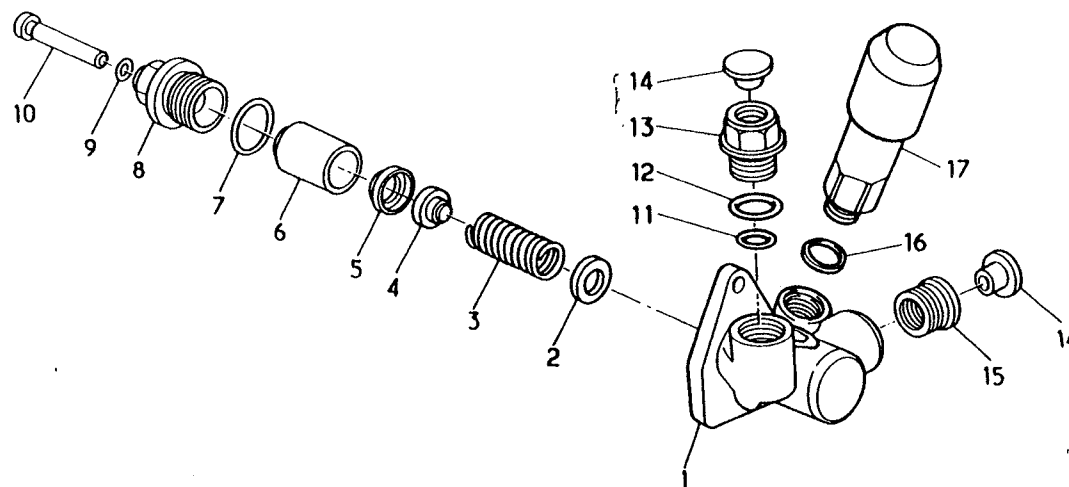

ENTRAINEMENT POMPE D INJECTION

85-110/150 , 110/170 ,S 170 ,M 180FPT

INJECTION PUMP DRIVE  
ARRASTRAMIENTO BOMBA DE INYECCION  
EINSPRITZPUMPENANTRIEB  
DRIVE GEAR, INJECTION PUMP  
TRASCINAMENTO POMPA DI INIEZIONE  
AANDRIJVING INSPUITPOMP  
ACCIONAMENTO BOMBA DE INJECCAO

-MOT-060212 -JSQ-05/93-CAM-EP

STANDARD

V

S

22120

1

0

0102 5020

PERS

085

073

REP	N° ARTICLE	QT	DICO	OBS	INFO. COMPL.
1	5000667771	1	5152		PIGNON 70 DENTS
2	5000134017	1	1922		MOYEU
3	5000134018	1	3983		RONDELLE
4	5003101745	4	3097		VIS H M10 -L-30
5	5000659178	1	3983		RONDELLE
6	5003032103	1	2358		ECROU H M20

22120 073

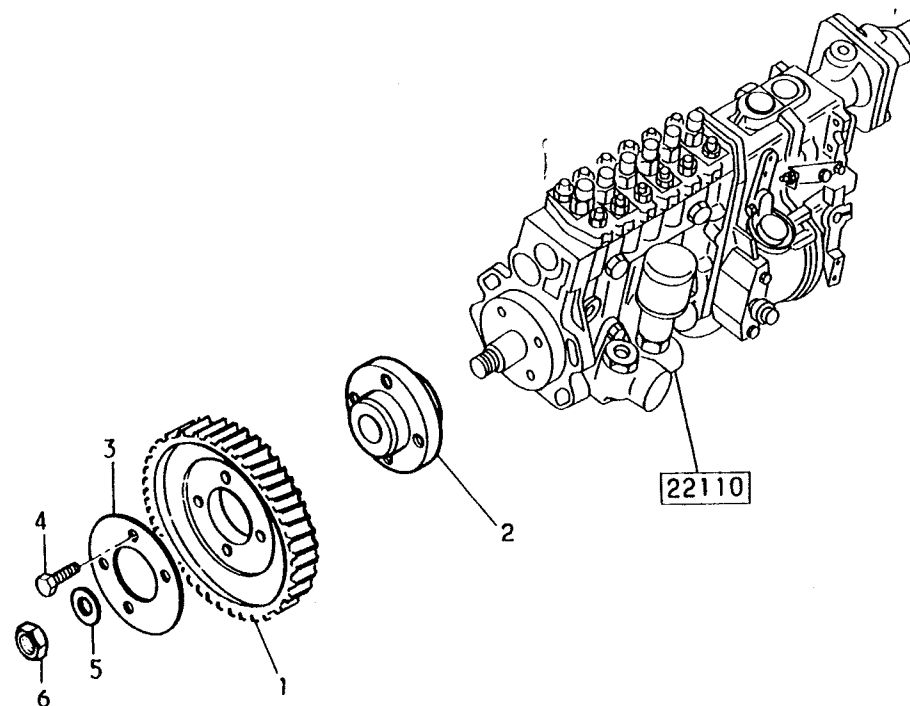

## ENTRAINEMENT POMPE D INJECTION

M 150 --&gt; M 210

INJECTION PUMP DRIVE  
ARRASTRAMIENTO BOMBA DE INYECCION  
EINSPRITZPUMPENANTRIEB  
DRIVE GEAR, INJECTION PUMP  
TRASCINAMENTO POMPA DI INIEZIONE  
AANDRIJVING INSPUITPOMP  
ACCIONAMENTO BOMBA DE INJECCAO

MIDR 060226 -DEP-04/93-CAM-DP

STANDARD

V

S

22120

2

0

0102 5020

PERS

104

096

REP	N° ARTICLE	QT	DICO	OBS	INFO. COMPL.
1	5000691878	1	0144	ENS	AVANCE
2	5000676543	1			PIGNON
3	5000676552	1	3983		RONDELLE
4	5003009395	8	3097		VIS CHC M6X30
5	5000681578	1	2358		ECROU M18X1,5
6	5000694373	1	6112		BULBE

22120 096

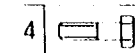
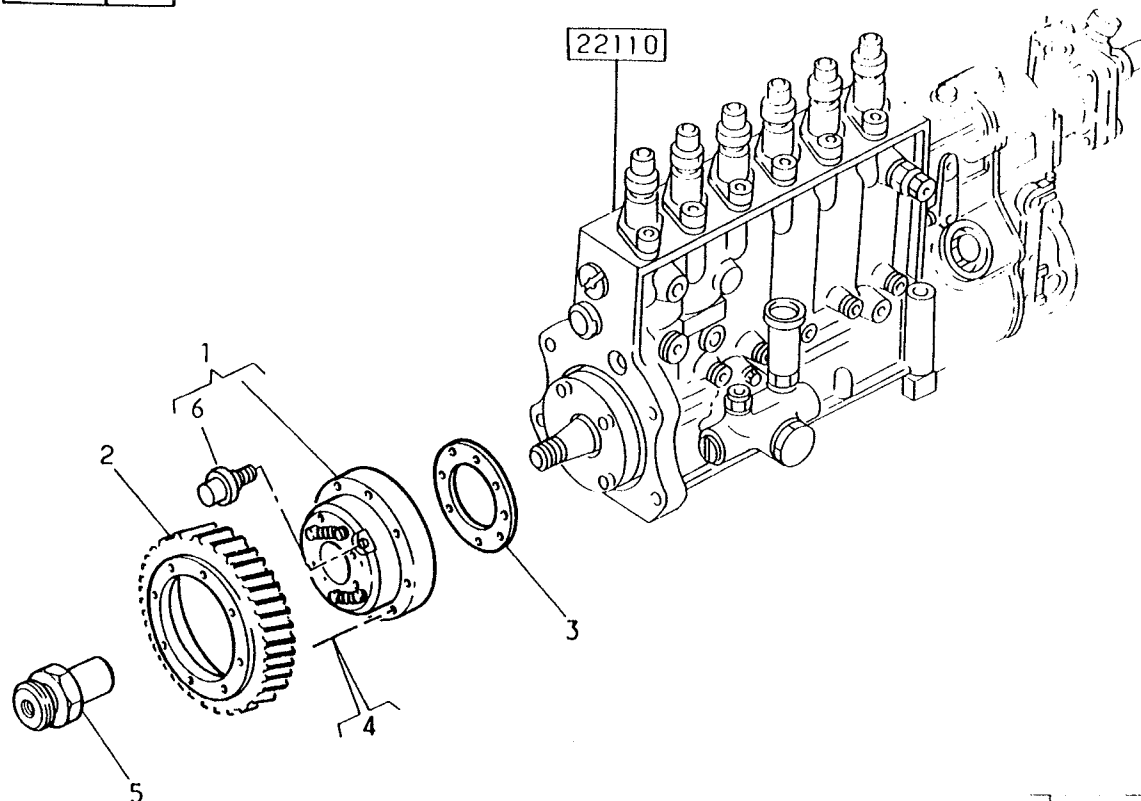

ACCESSOIRES SUR POMPE

110/170-4X4 - S170-4X4 - M180 FPT 4X2

ACCESSORIES ON PUMP  
ACCESORIOS SOBRE BOMBA  
BETATIGUNGZUBEHOR AUF PUMPE  
PUMP ACCESSORIES  
ACCESSORI SU POMPA  
BIJBEHOREN VAN POMPEDIENING  
ACESSORIOS SOBRE BOMBA

MIDR 060212 -JSQ-05/93-CAM-EP

STANDARD

V

S

22130

2

0

0102 5020

PERS

055

068

REP	N° ARTICLE	QT	DICO	OBS	INFO. COMPL.
1	5010258148	1	5506		FLEXIBLE CORRECTEUR DE DEBIT-L-290
2	5000040375	2	0204		VIS CREUSE
3	0855335000	4	0842	CU	JOINT -D-12,2X15,5X1

22130 068

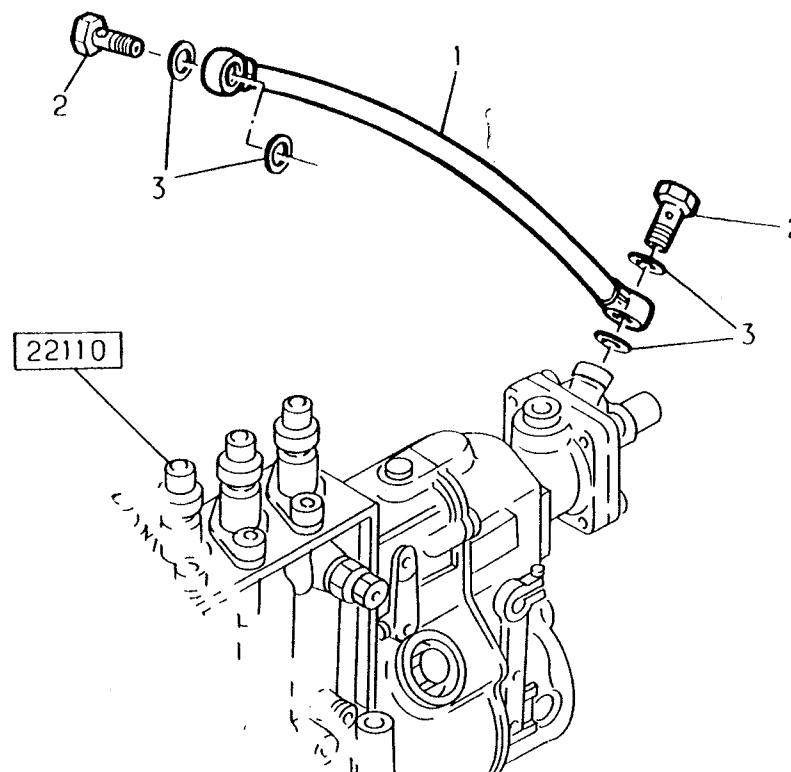

22110

ACCESSOIRES SUR POMPE

M 150 --&gt; M 210

ACCESSORIES ON PUMP

ACCESORIOS SOBRE BOMBA

BETÄTIGUNGZUBEHÖR AUF PUMPE

PUMP ACCESSORIES

ACCESSORI SU POMPA

BIJBEHOREN VAN POMPBEDIENING

ACESSORIOS SOBRE BOMBA

MIDR 060226 -DEP-04/93-CAM-DP

STANDARD

V

S

22130

3

0

0102 5020

PERS

055

068

REP	N° ARTICLE	QT	DICO	OBS	INFO. COMPL.
1	5010258148	1	5506		FLEXIBLE CORRECTEUR DE DEBIT-L-290
2	5000040375	2	0204		VIS CREUSE
3	0855335000	4	0842	CU	JOINT -D-12,2X15,5X1

22130 068

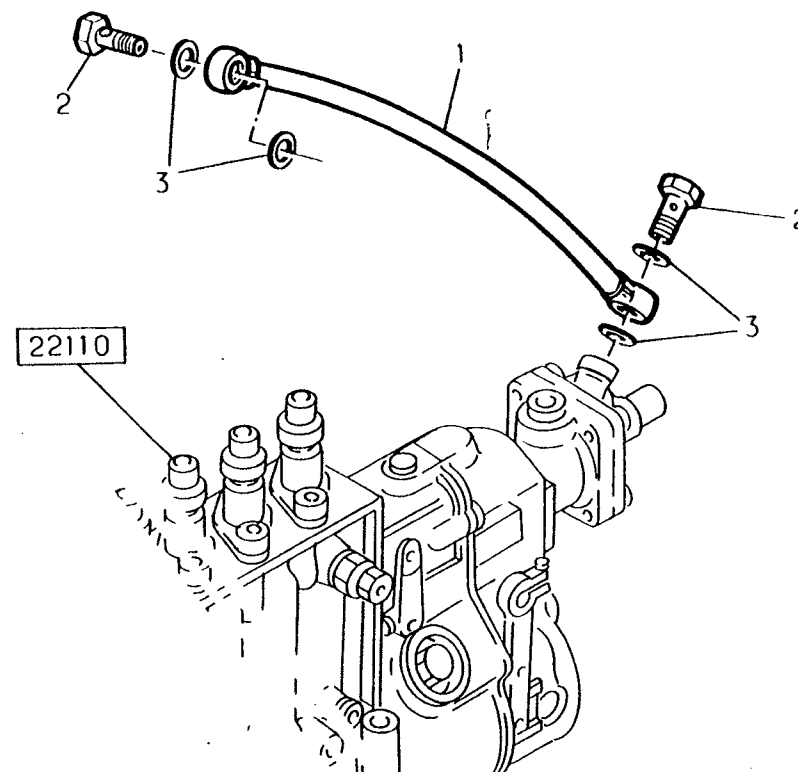

# POMPE D ALIMENTATION SEPAREE

SUPPLY PUMP SEPARATED  
 BOMBA DE ALIMENTACION SEPARADA  
 FORDERPUMPE GETRENNT  
 SEPARATED SUPPLY PUMP  
 POMPA DI ALIMENTAZIONE SEPARATA  
 APARTE OPVOERPOMP  
 BOMBA DE ALIMENTACAO SEPARADA

STANDARD	V	S
22140	0	0
0102 5020		PERS 018
020		

REP	N° ARTICLE	QT	DICO	OBS	INFO. COMPL.
1	5000043185	1	2591		PLAQUE
2	5000337349	1	5977		PATE A JOINT
3	5003058074	2	3983		RONDELLE -D-8
4	5003101755	2	3097		VIS H M8 -L-16

22140 020

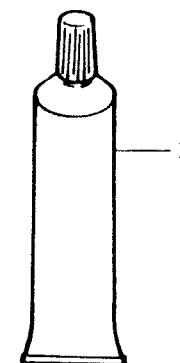
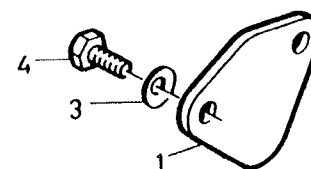



INJECTEURS , PORTE-INJECTEURS

110/170-4X4 - S170-4X4 - M180 FPT 4X2

INJECTORS , INJECTOR HOLDERS

MIDR 060212 -JSQ-05/93-CAM-EP

INYECTORES , PORTAINYECTORES

EINSPRITZDUSEN , EINSPRITZDUSENTRAGER

INJECTOR NOZZLE,BODY,AND CLAMP

INIETTORI , PORTA INIETTORI

VERSTUIVERS , VERSTUIVERHOUDERS

INYECTORES , PORTA-INYECTORES

STANDARD

V

S

22210

2

0

0102 3092

PERS

068

053

REP	N° ARTICLE	QT	DICO	OBS	INFO. COMPL.
1	5000659164	6	2352		PORTE-INJECTEUR
2	5000659163	6	1971		INJECTEUR
3	5000134238	6	2367	CTC	JOINT
4	0000153629	6	0842		JOINT -EP- 1,0
4	* 5000040277		0842	REP	JOINT -EP- 1,5
4	* 5000048033		0842	REP	JOINT -EP- 2,0
5	* 5000047963	6	3885		ETRIER
6	* 5000134552	6	3569		GOUJON D10
7	* 0607928300	6	3983		RONDELLE ETRIER
8	* 5003032174	6	2358		ECROU H M10

22210 053

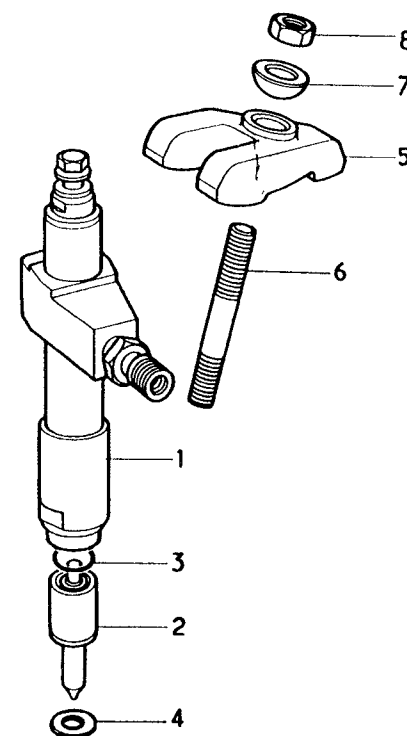

INJECTEURS , PORTE-INJECTEURS

M 180

INJECTORS , INJECTOR HOLDERS  
 INYECTORES , PORTAINYECTORES  
 EINSPRITZDUSEN , EINSPRITZDUSENTRAGER  
 INJECTOR NOZZLE,BODY,AND CLAMP  
 INIETTORI , PORTA INIETTORI  
 VERSTUIVERS , VERSTUIVERHOUDERS  
 INYECTORES , PORTA-INYECTORES

MIDR 060226 -DEP-04/93-CAM-DP

STANDARD	V	S
22210	4	0
0102 5020		PERS 160
084		

REP	N° ARTICLE	QT	DICO	OBS	INFO. COMPL.
1	5000667709	6		NU	PORTE-INJECTEUR
2	5000691344	6	1971		INJECTEUR
3	5003062044	6	0842	CU	JOINT -D-10

22210 084

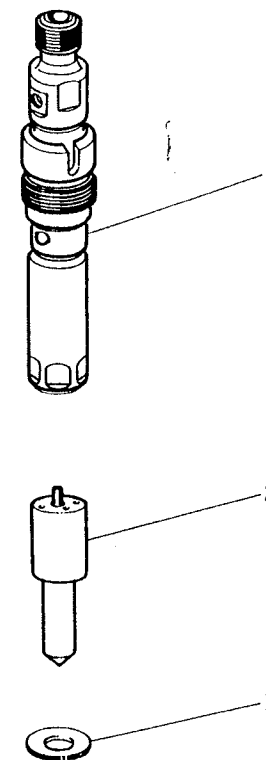

# DETAIL PORTE-INJECTEUR

-JSQ-05/93-CAM-EP

DETAIL OF INJECTOR HOLDER  
 DETALLE PORTA INYECTORES  
 ABBILDUNG EINSPRITZDUESENTRAEGER  
 INJECTOR NOZZLE, DETAIL  
 DETTAGLIO PORTAINIETTORE  
 ONDERDELEN VAN DE VERSTUIVERHOUDER  
 PORMENOR DE PORTA-INYECTORES

STANDARD	V	S
22211	1	1
		PERS
0102 5020	011	
041		

REP	N° ARTICLE	QT	DICO	OBS	INFO. COMPL.
1	5000659164	1	2352	NU	PORTE INJECTEUR
2	0870284400	1	5190		TIGE POUSSOIR
3	0870284500	1	2658		RESSORT
4				EP=	1/100MM
4	0870040700	1	3983	100	CALE
4	0870040800	1	3983	105	CALE
4	0870040900	1	3983	110	CALE
4	0870041000	1	3983	115	CALE
4	0870041100	1	3983	120	CALE
4	0870041200	1	3983	125	CALE
4	0870041300	1	3983	130	CALE
4	0870041400	1	3983	135	CALE
4	0870041500	1	3983	140	CALE
4	0870041600	1	3983	145	CALE
4	0870041700	1	3983	150	CALE
4	0870041800	1	3983	155	CALE
4	0870041900	1	3983	160	CALE
4	0870042000	1	3983	165	CALE
4	0870042100	1	3983	170	CALE
4	0870042200	1	3983	175	CALE
4	0870042300	1	3983	180	CALE
4	0870042400	1	3983	185	CALE
4	0870042500	1	3983	190	CALE
4	0870042600	1	3983	195	CALE

22211 041

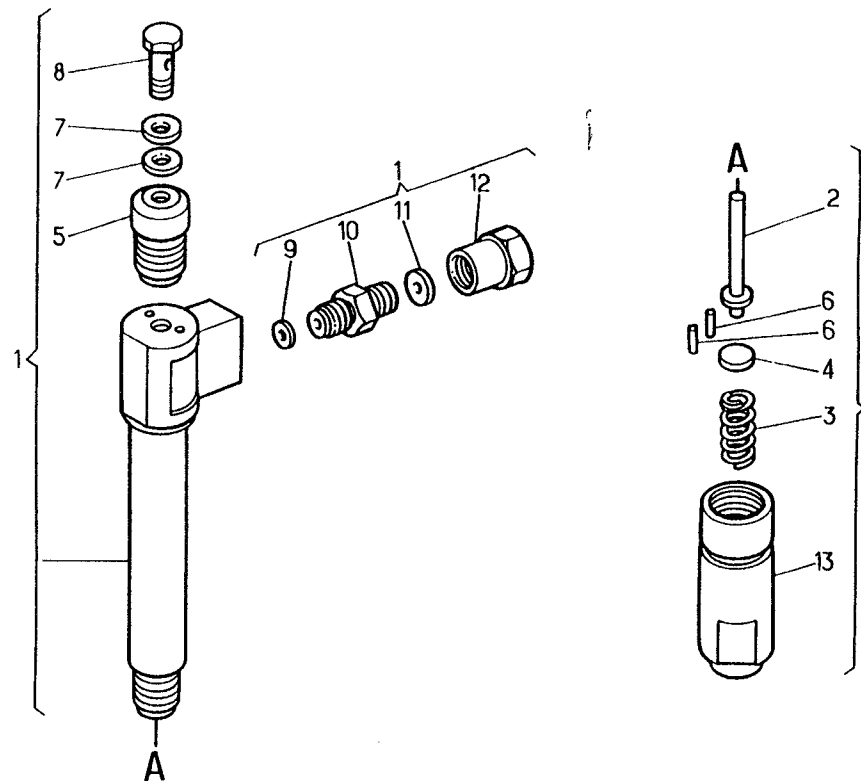

# DETAIL PORTE-INJECTEUR

-JSQ-05/93-CAM-EP

DETAIL OF INJECTOR HOLDER  
 DETALLE PORTA INYECTORES  
 ABBILDUNG EINSPRITZDUESENTRAEGER  
 INJECTOR NOZZLE, DETAIL  
 DETTAGLIO PORTAINIETTORE  
 ONDERDELEN VAN DE VERSTUIVERHOUDER  
 PORMENOR DE PORTA-INYECTORES

STANDARD	V	S
22211	1	2
0102 5020		PERS 016
041		

REP	N° ARTICLE	QT	DICO	OBS	INFO. COMPL.
5	7701009084	1	3340		DOUILLE FILETEE
6	5001000350	2	5085		GOUPILLE
7	5003062009	2	0842	CU.	JOINT
8	7701009364	1	3097		VIS CREUSE
9	0854669200	1	3983		JOINT
10	0870172800	1	3892		RACCORD
11	0024382108	1	3983		RONDELLE
12	0024382106	1	2358		ECROU
13	0870284600	1	2358		ECROU PORTE INJ

22211 041

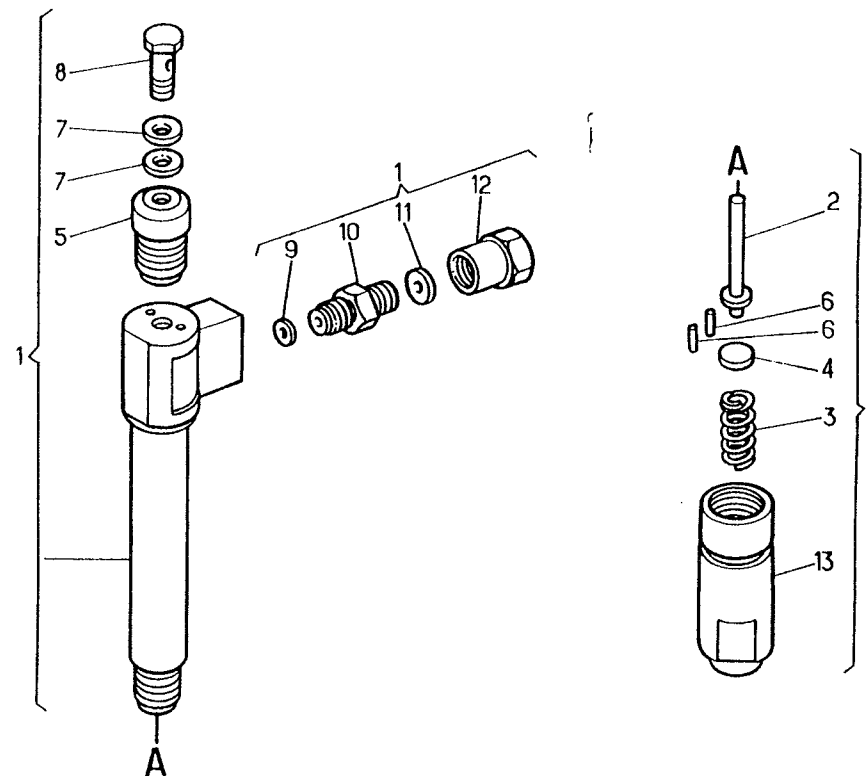

# DETAIL PORTE-INJECTEUR

-DEP-04/93-CAM-DP

DETAIL OF INJECTOR HOLDER  
 DETALLE PORTA INYECTORES  
 ABBILDUNG EINSPRITZDUESENTRAEGER  
 INJECTOR NOZZLE, DETAIL  
 DETTAGLIO PORTAINIETTORE  
 ONDERDELEN VAN DE VERSTUIVERHOUDER  
 PORMENOR DE PORTA-INJECTORES

STANDARD	V	S
22211	2	1
0102 5020		PERS
		013
010		

REP	N° ARTICLE	QT	DICO	OBS	INFO. COMPL.
1	5000667709	1		NU	PORTE-INJECTEUR
2	5000294237	1	2358		BUSE PORTE-INJ-
3	5001825379	1	3340		ECROU-RACCORD
4	5000294239	1	0659		JONC D,ARRET
5				EP:	1/100MM
5	5000813408	3226	100	CALE	
5	5001830327		102	CALE	
5	5001830328		104	CALE	
5	5001830329		106	CALE	
5	5001830330		108	CALE	
5	5000812384	3226	110	CALE	
5	5001830331		112	CALE	
5	5001830332		114	CALE	
5	5001830333		116	CALE	
5	5001830334		118	CALE	
5	5000667709		120	CALE	
5	5001830335		122	CALE	
5	5001830336		124	CALE	
5	5001830337		126	CALE	
5	5001830338		128	CALE	
5	5000812385	3226	130	CALE	
5	5001830339		132	CALE	
5	5001830340		134	CALE	
5	5001830341		136	CALE	
5	5001830342		138	CALE	
5	5000813410	3983	140	CALE	
5	5001830343		142	CALE	
5	5001830344		144	CALE	
5	5001830345		146	CALE	
5	5001830346		148	CALE	

22211|010

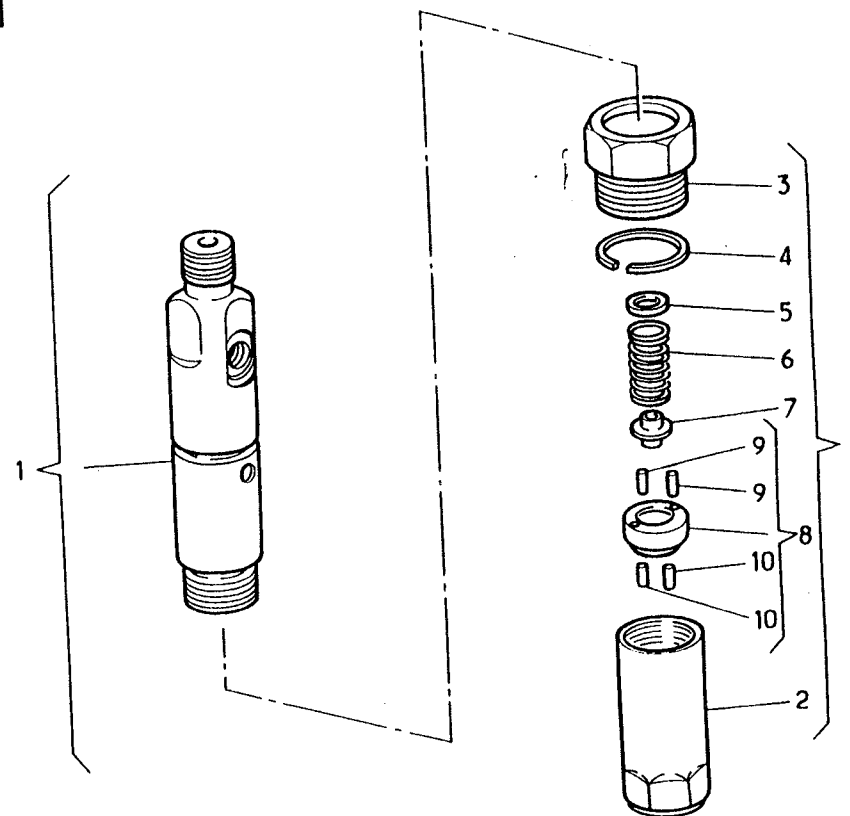

# DETAIL PORTE-INJECTEUR

-DEP-04/93-CAM-DP

DETAIL OF INJECTOR HOLDER

DETALLE PORTA INYECTORES

ABBILDUNG EINSPRITZDUESENTRAEGER

INJECTOR NOZZLE, DETAIL

DETTAGLIO PORTAINIETTORE

ONDERDELEN VAN DE VERSTUIVERHOUDER

PORMENOR DE PORTA-INYECTORES

STANDARD

V

S

22211

2

2

PERS

0102 5020

014

010

REP	N° ARTICLE	QT	DICO	OBS	INFO. COMPL.
5				EP: 1/100 MM	
5	5000812444		3226	150	CALE
5	5001830347			152	CALE
5	5001830348			154	CALE
5	5001830349			156	CALE
5	5001830350			158	CALE
5	5000813411		3983	160	CALE
5	5001830351			162	CALE
5	5001830352			164	CALE
5	5001830353			166	CALE
5	5001830354			168	CALE
5	5000813412		3983	170	CALE
5	5001830356			172	CALE
5	5001830355			174	CALE
5	5001830357			176	CALE
5	5001830358			178	CALE
5	5000813413		3983	180	CALE
5	5001830359			182	CALE
5	5001830360			184	CALE
5	5001830361			186	CALE
5	5001830362			188	CALE
5	5000813414		3983	190	CALE
5	5001830363			192	CALE
5	5001830364			194	CALE
5	5001830365			196	CALE
5	5001830366			198	CALE
6	5000294240	1	2658		RESSORT
7	5000294241	1	5190		POUSOIR
8	5000294242	1	5416	ITM	DISQUE
9	7701026849	2	5085		GOUPILLE
10	5001000350	2	5085		GOUPILLE

22211 010

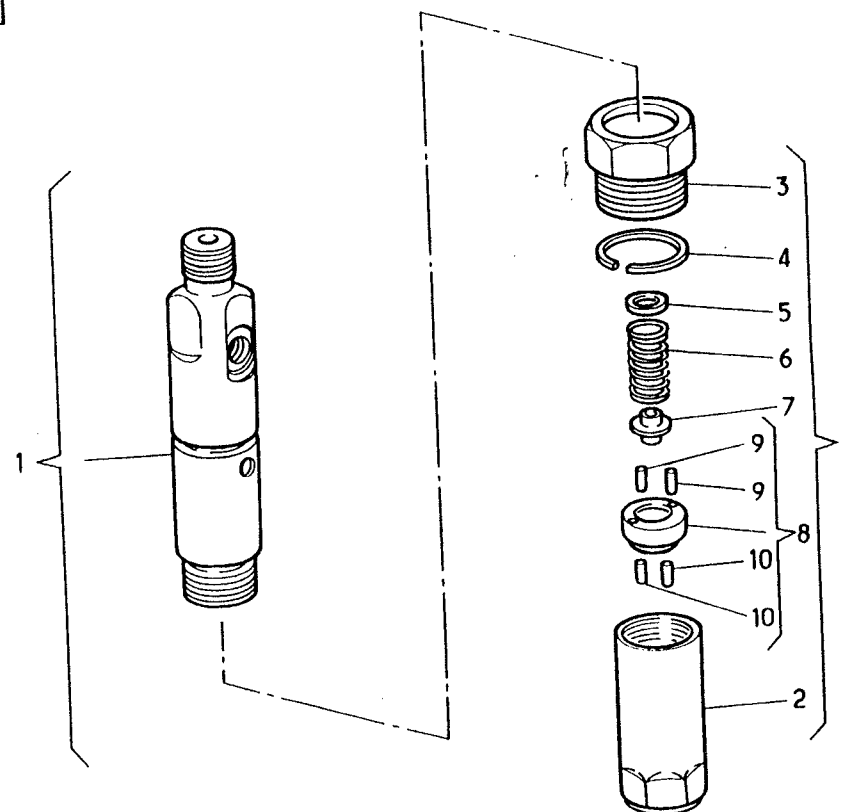

## TUBES D INJECTEURS

85-110/150 , 110/170 , S170 ,M 180SP

## INJECTOR TUBES

TUBOS DE INYECTORES

EINSPRITZROHRE

INJECTOR TUBES AND ATTACHMENT

TUBI DEGLI INIETTORI

INSPUITLEIDINGEN

TUBOS DE INYECTORES

-JSQ-05/93-CAM-EP

STANDARD

V

S

22220

1

0

0102 3092

PERS

098

087

REP	N° ARTICLE	QT	DICO	OBS	INFO. COMPL.
1	5000676932	1	1976	CPL	FAISCEAU TUBES
2		1		NFP	TUBE-CYL-1
3		1		NFP	TUBE-CYL-2
4		1		NFP	TUBE-CYL-3
5		1		NFP	TUBE-CYL-4
6		1		NFP	TUBE-CYL-5
7		1		NFP	TUBE-CYL-6
				*	-FRN-
				*	FAISCEAU-CPL-
8	* 5000821311	1	5002		BRIDE 5 TUBES
9	* 5000821309	1	5002		BRIDE 3 TUBES
10	* 5000821312	1	5002		BRIDE 6 TUBES
11	* 5000821308	2	5002		BRIDE 2 TUBES

22220 087

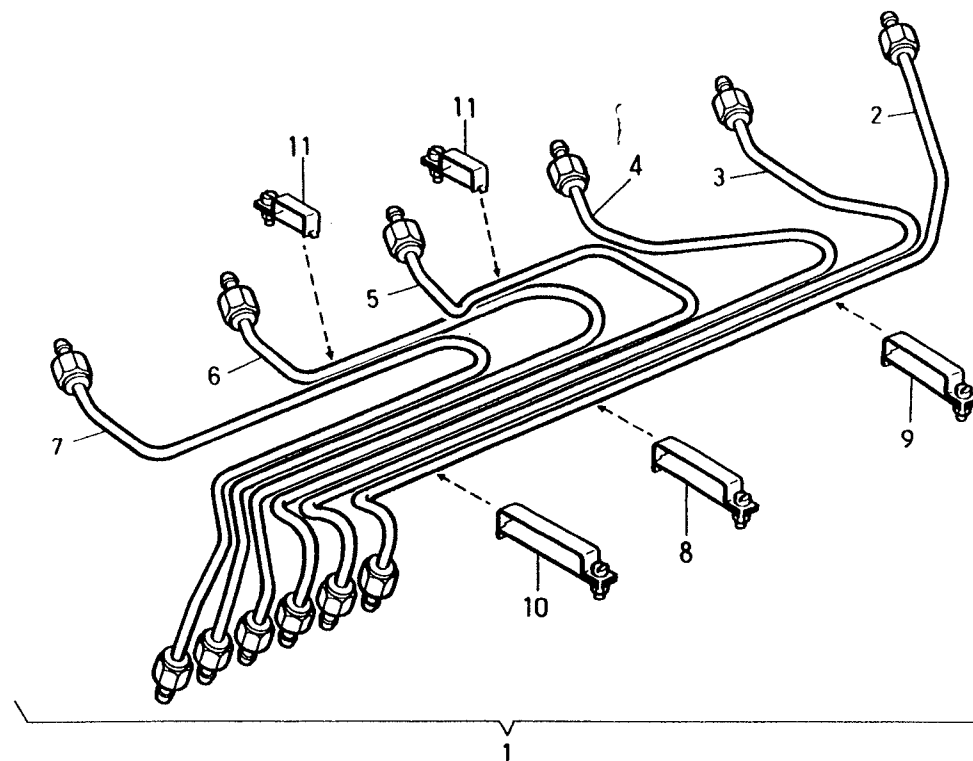

## TUBES D INJECTEURS

M 150 --&gt; M 210

INJECTOR TUBES

TUBOS DE INYECTORES

EINSPRITZROHRE

INJECTOR TUBES AND ATTACHMENT

TUBI DEGLI INIETTORI

INSPUITLEIDINGEN

TUBOS DE INYECTORES

-DEP-04/93-CAM-DP

STANDARD

V

S

22220

2

0

0102 3092

PERS

120

092

REP	N° ARTICLE	QT	DICO	OBS	INFO. COMPL.
1	5000691736	1	1976	CPL	FAISCEAU
2	* 5000821308	2	5002		BRIDE 2 TUBES
3	* 5000821309	3	5002		BRIDE 3 TUBES

22220|092

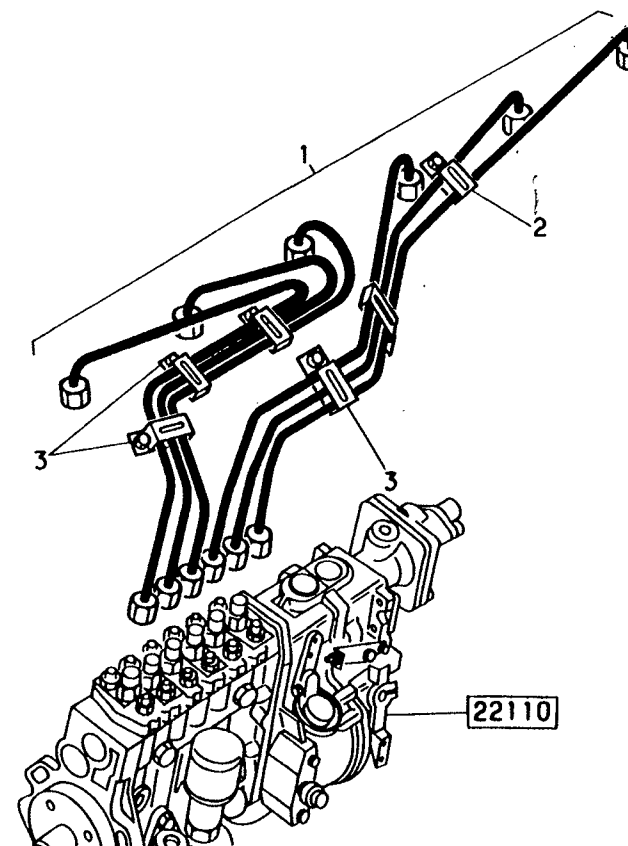



FILTRE ET TUYAUX SUR MOTEUR .

85-110/150 , 110/170 ,S 170 ,M180SP

FILTER AND PIPES ON ENGINE  
 FILTRO Y TUBOS SOBRE MOTOR  
 FILTER UND ROHRE AUF MOTOR  
 FUEL FILTERS AND RETURN LINES  
 FILTRI E TUBAZIONI SUL MOTORE  
 FILTER EN LEIDINGEN OP MOTOR  
 FILTRO E TUBOS SOBRE MOTOR

-MOT-060212 -JSQ-03/93-CAM-CP

STANDARD	V	S
22410	1	0
0102 5020		PERS 239
244		

REP	N° ARTICLE	QT	DICO	OBS	INFO. COMPL.
1		1			FILTRE RENAULT -VR-(STD 22411)
2	5003101757	2	3097		VIS HM10X50
3	5003053383	2	3983		RONDELLE D10
4	5689110248		2628		TUBE PLASTIQUE
5	5005030546	3	3888		RACCORD
6	7703062043	7	0842		JOINT
7	5005030702	5	2165		FOURRURE
8	5005030003	5	2425		BAGUE
9	5005030013	5	5916		ECROU
10	5005030736	1	0283		EQUERRE
11	5000676551	1	2114		RAMPE RETOUR
12	5000667448	1	2102		RACCORD
13	5000790112	1	3447		EQUERRE
14	5005030736	1	0283		EQUERRE
15	5000363402	1	0733		COLLIER
16	5000788245	3	5216		AGRAFE
17	5005030736	1	0283		EQUERRE

22410 244

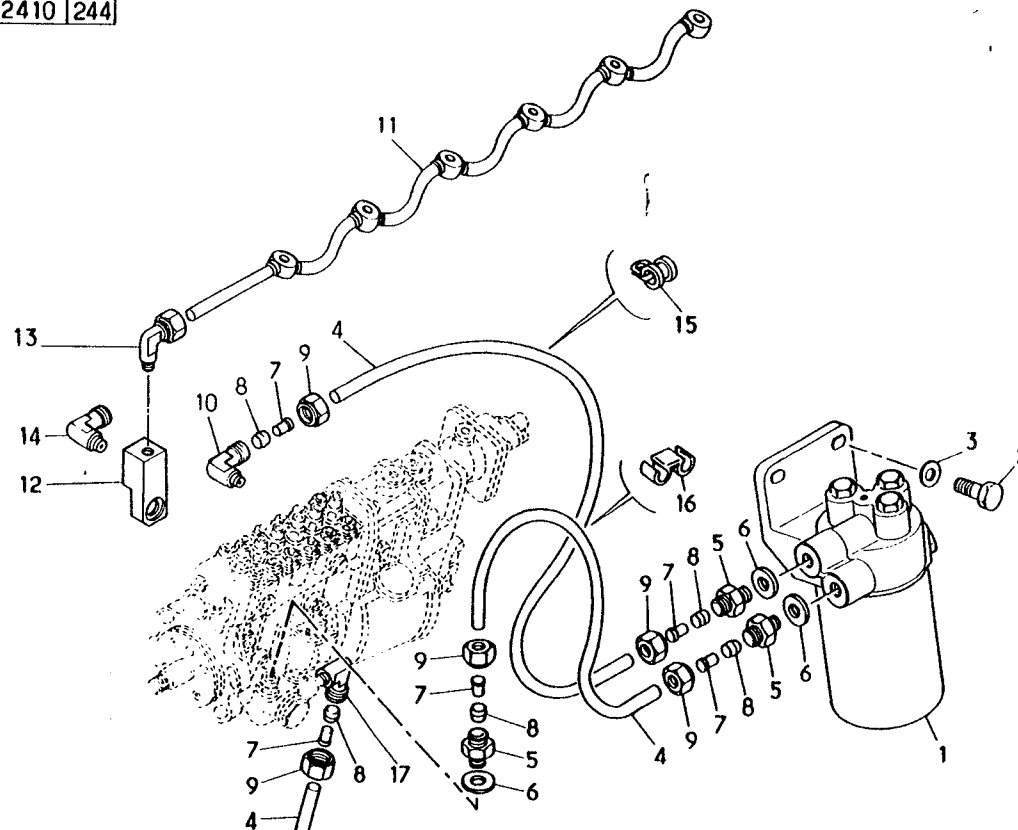

# FILTRE ET TUYAUX SUR MOTEUR .

M 150 --> M 210

FILTER AND PIPES ON ENGINE  
 FILTRO Y TUBOS SOBRE MOTOR  
 FILTER UND ROHRE AUF MOTOR  
 FUEL FILTERS AND RETURN LINES  
 FILTRI E TUBAZIONI SUL MOTORE  
 FILTER EN LEIDINGEN OP MOTOR  
 FILTRO E TUBOS SOBRE MOTOR

MIDR 060226 -DEP-04/93-CAM-DP

STANDARD	V	S
22410	2	0
0102 5020		PERS 240
290		

REP	N° ARTICLE	QT	DICO	OBS	INFO. COMPL.
1		1			FILTRE RENAULT -VR-(STD 22411)
2	5003101757	2	3097		VIS HM10X50
3	5003053383	2	3983		RONDELLE D10
4	5689110248		2628		TUBE PLASTIQUE
5	5005030546	3	3888		RACCORD
6	7703062043	7	0842	CU	JOINT
7	5005030702	5	2165		FOURRURE
8	5005030003	5	2425		BAGUE
9	5005030013	5	5916		ECROU
10	5005030736	1	0283	VSR	EQUERRE
11	5000676550	1	2114		RAMPE RETOUR
12	5000676003	6	0204		VIS HM6X16
13	5003062026	12	0087		JOINT -D-6
14	5000667448	1	2102		RACCORD
15	5000790112	1	3447	OU	EQUERRE
16	5005030736	1	0283	VSR	EQUERRE
17	5000363402	1	0733		COLLIER
18	5000788245	3	5216		AGRAFE
19	5005030736	1	0283	VSR	EQUERRE
20	5000133607	1	3892		RACCORD

22410 290

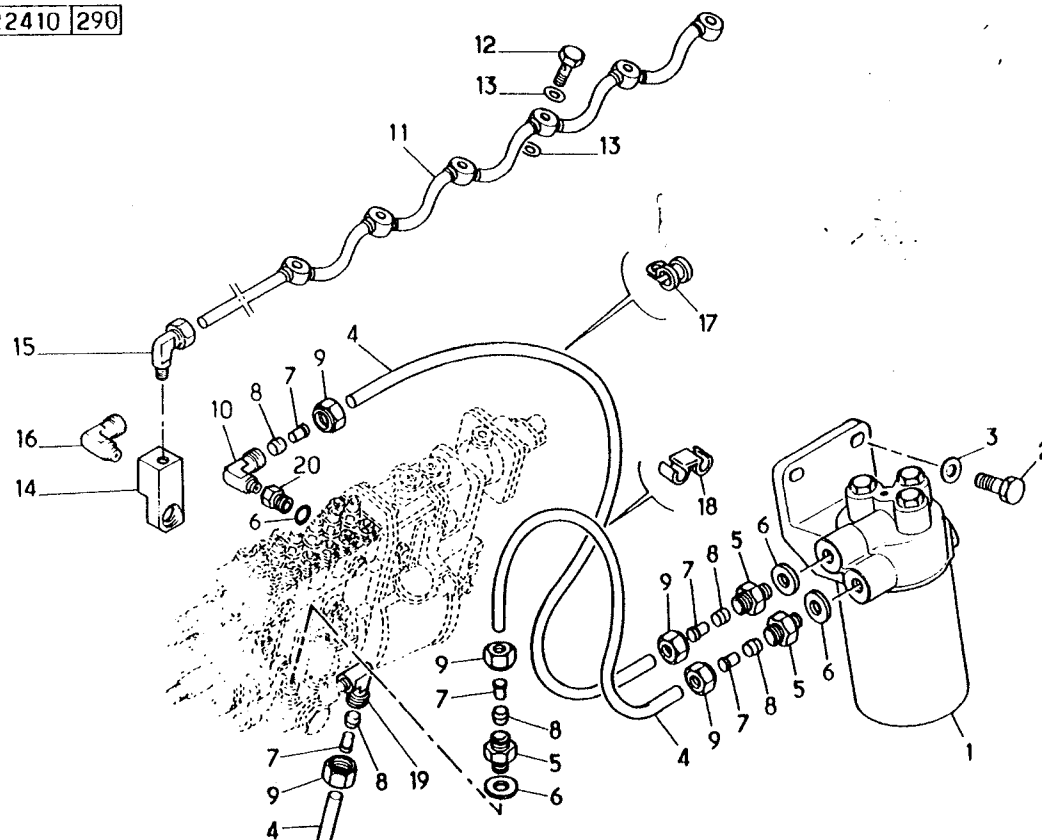

# DETAIL FILTRE COMBUSTIBLE

DETAIL OF FUEL FILTER  
 DETALLE FILTRO DE COMBUSTIBLE  
 EINZELHEIT DES KRAFTSTOFFFILTERS  
 FUEL FILTER DETAIL  
 DETTAGLIO FILTRO COMBUSTIBILE  
 DETAIL BRANDSTOFFFILTER  
 DETALHE FILTRO DO COMBUSTIVEL

STANDARD	V	S
22411	0	0
		PERS
0102 5020		045
089		

REP	N° ARTICLE	QT	DICO	OBS	INFO. COMPL.
1	5000670068	1	5340		TETE DE FILTRE
2		1		ND	DOUILLE
3	5000686589	1	1408		CARTOUCHE
				SS	-CHF--COM-
5	5000686400	3	2610		BOUCHON M 14
6	5003062038	3	0087		JOINT-D-14
8	5003075058	1	2610		BOUCHON M 22
9	5003062039	1	0087		JOINT D 22
				AVC	-CHF--COM-
4	5010058978	3	1874		BOUGIE
6	5003062038	3	0087		JOINT -D-14
7	5000790715	1	3722		CONTACTEUR
9	5003062039	1	0087		JOINT -D-22
10	5000732876	1	5321		BARRETTE

22411 089

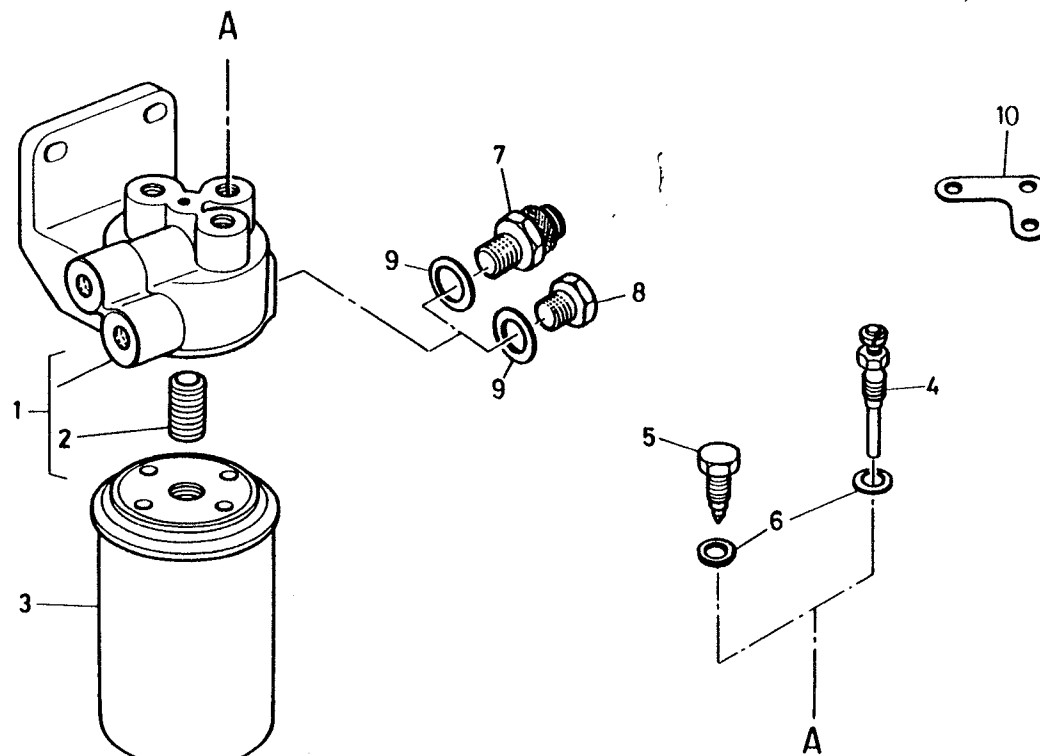

TUYAUTERIES , PREFILTRE , FIXATION

PIPING , PRELIMINARY FILTER , FIXING  
 TUBERIAS , PREFILTRO , FIJACION  
 ROHRLEITUNGEN , VORFILTER , BEFESTIGUNG  
 PRE-FILTER , PIPES AND ATTACHMENT  
 TUBI , PREFILTRI , FISSAGGIO  
 LEIDINGEN , VOORFILTER , BEVESTIGING  
 TUBAGENS , PREFILTRO , FIXACAO

STANDARD	V	S
23110	2	0
0102 5080		PERS
		249
441		

REP	N° ARTICLE	QT	DICO	OBS	INFO. COMPL.
1	5010140900	1	2648		PREFILTRE
2	5010038196	1	5098		SUPPORT
3	5003101675	2	3097		VIS
4	5003033004	2	2358		ECROU
5	5003101151	1	3097		VIS
6	5003058071	1	3983		RONDELLE
7	5003032157	1	2358		ECROU
8	5689110248	2628	D10		TUBE POLYAMIDE
9	5005030736	2	5088		COUDE
10	0948360813	2	2367		JOINT TORIQUE
11	5005030003	4	2425		BAGUE DE RACCOR
12	5005030013	4	5916		ECROU DE RACCOR
13	5005030702	4	2165		FOURRURE
14	5689110456	2694	D20		GAINE DE PROTEC
15	5005005014	1	0733		COLLIER
16	5003101670	1	3097		VIS
17	5003057041	2	3983		RONDELLE
18	5003032247	1	2358		ECROU
19	5000788245	1	5216		AGRAFE

23110 441

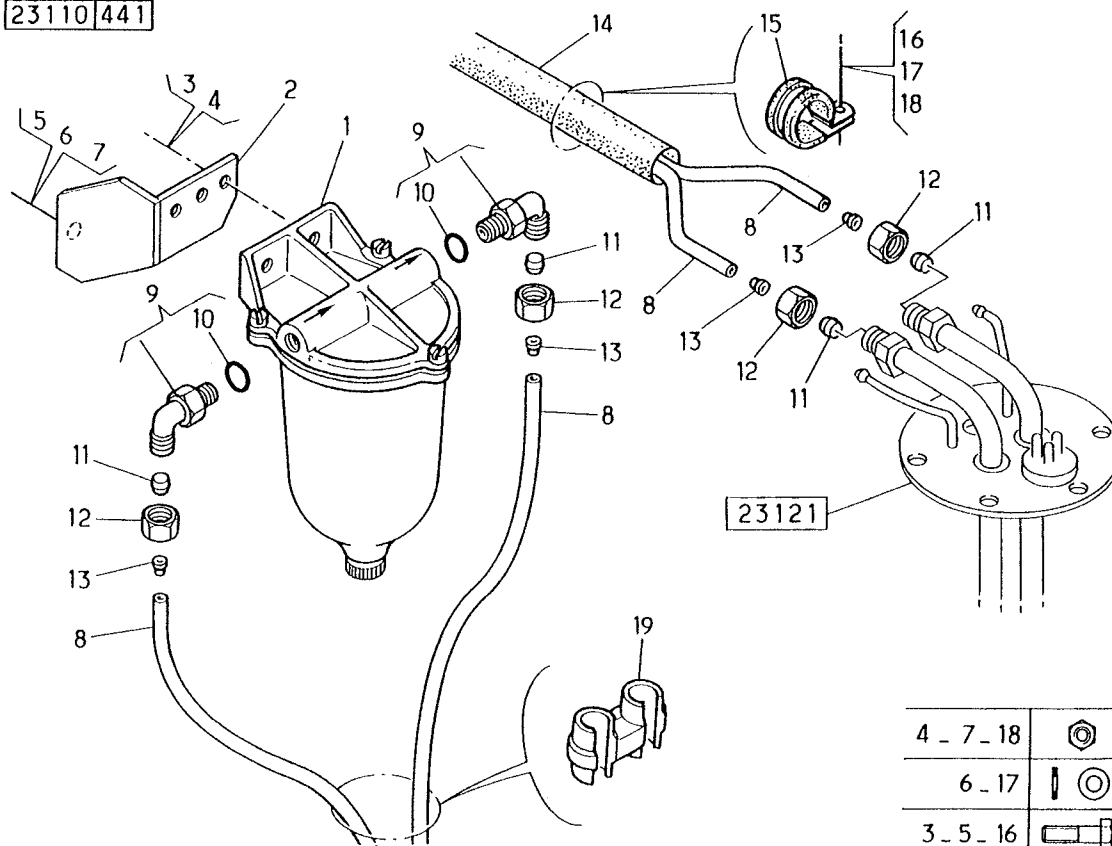





4 - 7 - 18	
6 - 17	
3 - 5 - 16	

PREFILTRE COMBUSTIBLE-DETAIL  DETAIL OF PRELIMINARY FUEL FILTER DETALLE PREFILTRO COMBUSTIBLE EINZELHEIT DES KRAFTSTOFFVORFILTERS PRELIMINARY FUEL FILTER DETAIL DETTAGLIO PREFILTRO COMBUSTIBILE DETAIL VOORFILTER DETALHE PREFILTRO DO COMBUSTIVEL	STANDARD	V	S
	23111	0	0
	0102 5076		PERS
			028
	034		

REP	N° ARTICLE	QT	DICO	OBS	INFO. COMPL.
1	5000822272	1	1409		ELEMENT FILTRAN
2	5001013946	1	2064		JEU DE JOINTS
3	5001825767	1	5186		CUVE
4	5001013948	1	5163		COUVERCLE
5	5001013949	1	3892		RACCORD
6	0948360843	1	2367		JOINT TORIQUE
7	7701014828	1	3025		JOINT CAOUTCHOU
8	5001013956	1	0980		DEFLECTEUR
9	7703066080	1	0659		CIRCLIP
10	5001013947	1	0314		VIS DE PURGE
15	5000821913	3	3097		VIS
16	5003056060	3	3983		RONDELLE

23111

034

		12
		11

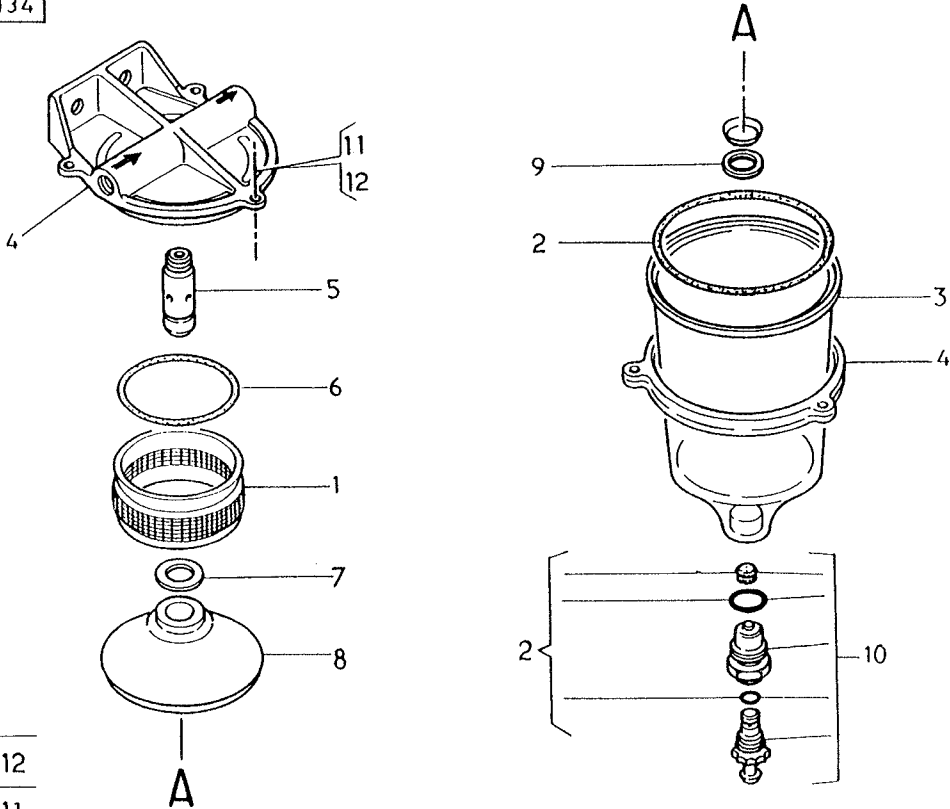

VENTILATEUR

S170 4X4

FAN  
VENTILADOR  
LUFTER  
ENGINE FAN  
VENTILATORE  
VENTILATOR  
VENTOINHA

STANDARD

V

S

**23210**

1

1

0102 5081

PERS

**289**

197

REP	N° ARTICLE	QT	DICO	OBS	INFO. COMPL.
1	5000684275	1	1346		VENTILATEUR VIS
1	5000295986	1	1346	RNV	VENTILATEUR VIS
2	5003057041	6	3983		RONDELLE
3	5003101670	6	3097		VIS

23210 197

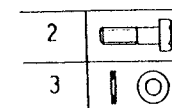
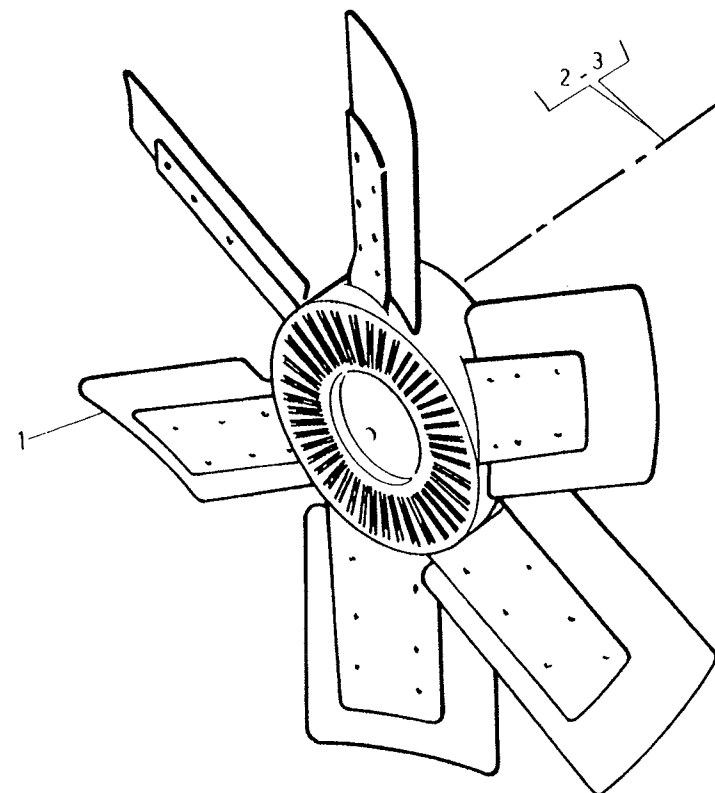



VENTILATEUR						M180 4x4			STANDARD			V	S
FAN									23210			2	8
VENTILADOR													
LUFTER													
ENGINE FAN													
VENTILATORE									0102 5081			PERS	
VENTILATOR												312	
VENTOINHA												308	

REP.	N° ARTICLE	QT	DICO	OBS	INFO. COMPL.
1	5010258092	1	1346		VENTILATEUR VIS
2	5000667789	1	1336		HELICE
3	5000691284	1	5331		MOYEU VISCO DEB
4	5003032251	4	2358		ECROU
5	5003057035	4	3983		RONDELLE
6	5000684716	1	3348		ENTRETOISE
7	5003101670	6	3097		VIS
8	5003058074	6	3983		RONDELLE

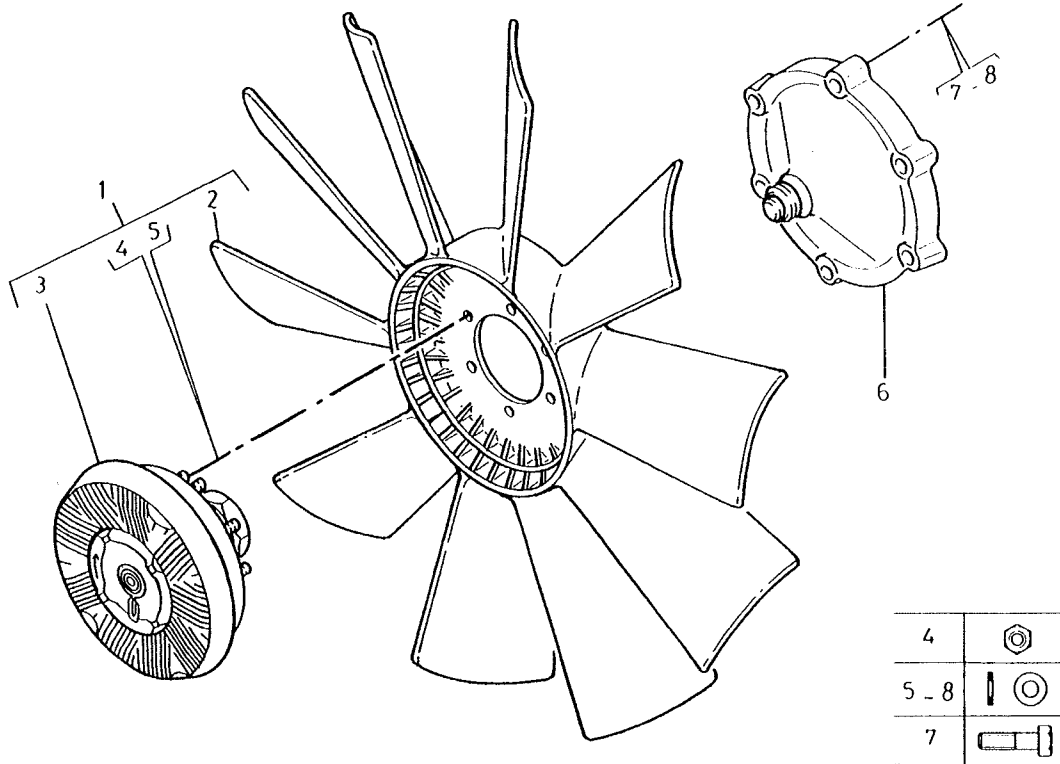
23210308



4	
5 - 8	
7	

## RADIATEUR , BUSE ET FIXATION

S170 4X4

RADIATOR , FAN COWL AND FIXING  
RADIADOR , DEFLECTOR DE AIRE , FIJACION  
KUHLE , LUFTERHAUBE , BEFESTIGUNG  
RADIATOR , SHROUD AND MOUNTING  
RADIATORE , RACCORDO , FISSAGGIO  
RADIATOR , LUCHTKOKER , BEVESTIGING  
RADIADOR , BLINDAGEM DE VENTONHA , FIXACAO

STANDARD	V	S
23230	1	1
0102 5081		PERS 274
335		

REP.	N° ARTICLE	QT	DICO	OBS	INFO. COMPL.
1	5010167292	1	2743		RADIATEUR D EAU
1	5000249952	1	2743	RNV	RADIATEUR D EAU
2	5000544624	1	5935		REFROIDISS. AIR
3	5000542348	1	5385		BUSE
4	5003101670	15	3097		VIS
5	5003058074	15	3983		RONDELLE
6	5003101828	6	3097		VIS
7	5003033005	6	2358		ECROU
8	5000987415	2	3264		SILENTBLOC
9	5010164919	1	5123	GH	TIRANT
9	5010164918	1	5123	DR	TIRANT
10	5003101680	2	3097		VIS
11	5005001039	2	3348		ENTRETOISE
12	5005002005	4	3264		SILENTBLOC
13	0026115804	4	5556		CUVETTE
14	0026115847	4	5556		CUVETTE
15	0026115850	2	3983		RONDELLE
16	0853057300	1	0722		ROBINET
17	5003101151	2	3097		VIS
18	5003058075	2	3983		RONDELLE
19	5003032157	2	2358		ECROU

23230 335

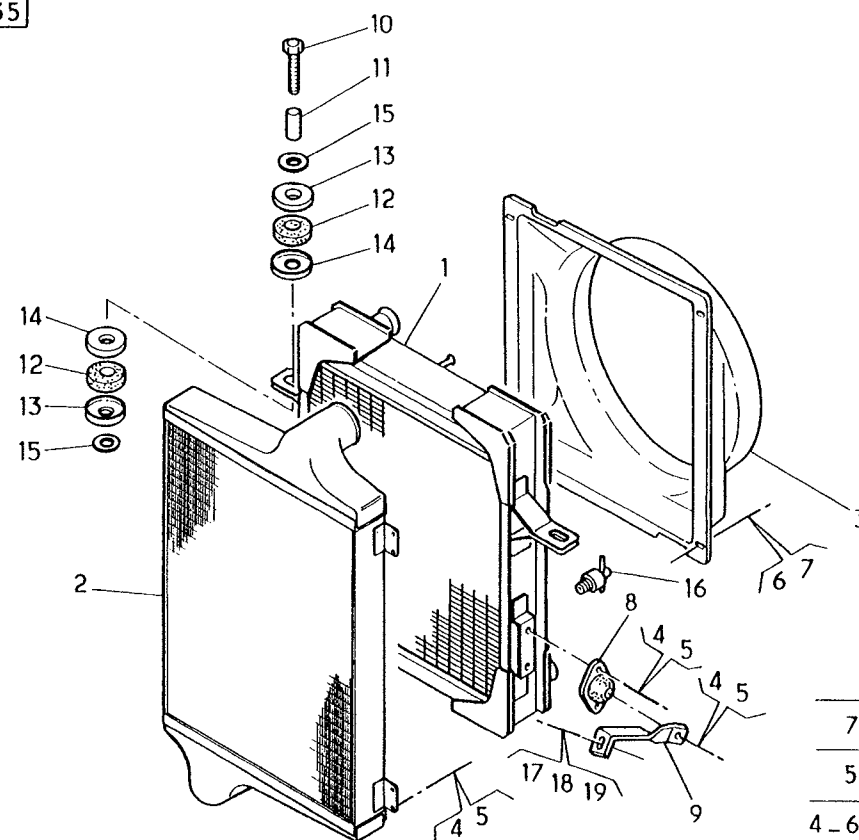

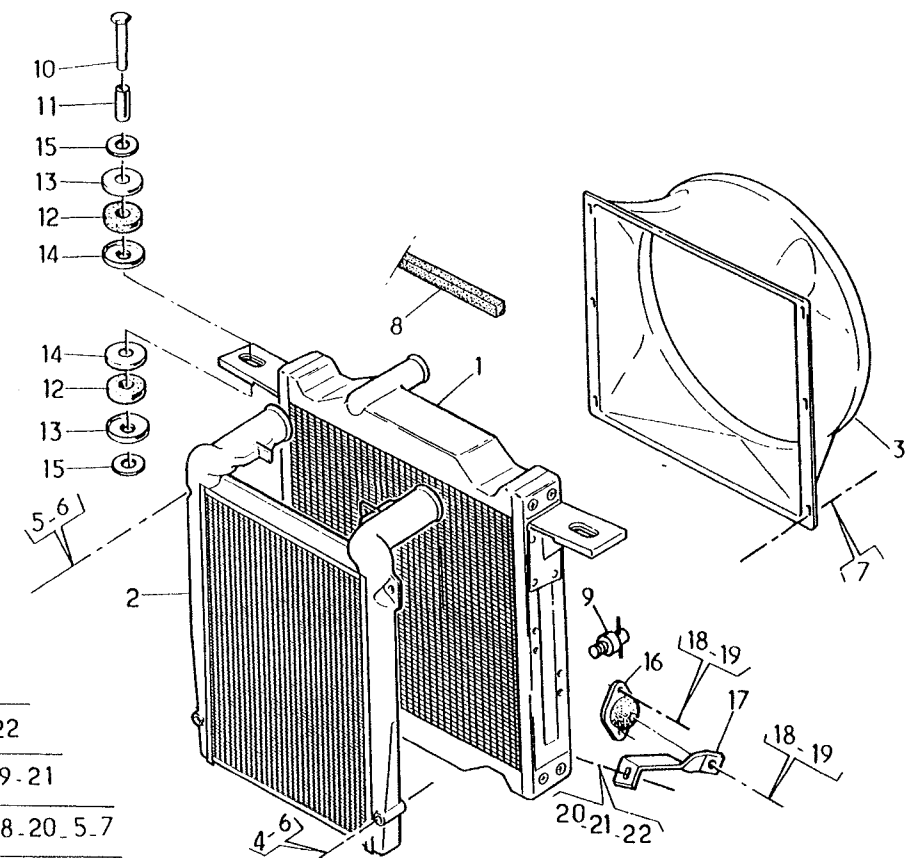

RADIATEUR , BUSE ET FIXATION						M180 4x4			STANDARD			V	S							
RADIATOR , FAN COWL AND FIXING RADIADOR , DEFLECTOR DE AIRE , FIJACION KUHLEK , LUFTERHAUBE , BEFESTIGUNG RADIATOR , SHROUD AND MOUNTING RADIATORE , RACCORDO , FISSAGGIO RADIATOR , LUCHTKOKER , BEVESTIGING RADIADOR , BLINDAGEM DE VENTOINHA , FIXACAO									23230			3	1							
														0102 5081			PERS 385			
														330						
REP	N° ARTICLE	QT	DICO	OBS	INFO. COMPL.	<div><div><div>23230 330</div></div><div><table><tr><td></td><td>22</td></tr><tr><td></td><td>6-19-21</td></tr><tr><td></td><td>4-18-20-5-7</td></tr></table></div></div>										22		6-19-21		4-18-20-5-7
	22																			
	6-19-21																			
	4-18-20-5-7																			
1	5010213801	1	2743		RADIATEUR D EAU															
2	5010213802	1	5935		REFROIDISS. AIR															
3	5010213803	1	5385		BUSE															
4	5003101584	2	3097		VIS															
5	5003101670	2	3097		VIS															
6	5003058074	4	3983		RONDELLE															
7	5003101703	6	3097		VIS															
8	5430045230	1	5385		JOINT															
9	0853057300	1	0722		ROBINET															
10	5003101157	2	3097		VIS															
11	5005001039	2	3348		ENTRETOISE															
12	5005002005	4	3264		SILENTBLOC															
13	0026115804	4	5556		COUELLE															
14	0026115847	4	5556		COUELLE															
15	0026115850	4	3983		RONDELLE															
16	5000987415	2	3264		SUPPORT															
17	5010166309	1	5123	GH	TIRANT															
17	5010166360	1	5123	DR	TIRANT															
18	5003101670	6	3097		VIS															
19	5003058074	6	3983		RONDELLE															
20	5003101151	2	3097		VIS															
21	5003058075	4	3983		RONDELLE															
22	5003032157	2	2358		ECROU															

# PROTECTION RADIATEUR

RADIATOR SHIELD  
 PROTECCION RADIADOR  
 KUEHLERSCHUTZ  
 RADIATOR SHIELD  
 PROTEZIONE RADIATORE  
 BESCHERMPLAAT VOOR DE RADIATEUR  
 PROTECCAO RADIADOR

STANDARD	V	S
----------	---	---

23233

0

0

0102 5080

PERS

007

006

REP	N° ARTICLE	QT	DICO	OBS	INFO. COMPL.
1	5010165204	1	2701		PROTECTEUR
2	5010165199	2	5098		SUPPORT
3	5003074011	2	2370		OBTURATEUR
4	5010164842	2	5389		ENTRETOISE
5	5003101175	4	3097		VIS HM 12-100
6	5003058075	4	3983		RONDELLE D 12
7	5003032157	4	2358		ECROU H 12

23233 006

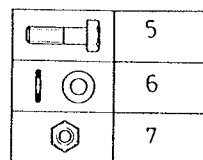
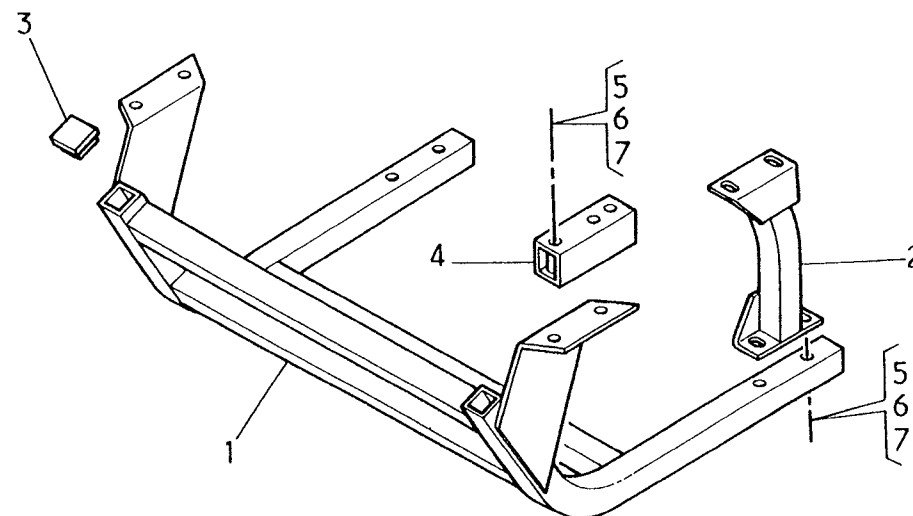

CANALISATION EAU MOTEUR RADIATEUR  S170 4x4  PIPINGS FROM ENGINE TO RADIATOR CANALIZACION MOTOR RADIADOR ROHRLEITUNG - MOTOR - KUEHLER PIPING BETWEEN ENGINE AND RADIATOR CANALIZZAZIONI MOTORE RADIATORE WATERSLANGEN TUSSEN MOTOR EN RADIATOR CANALIZACOES MOTOR RADIADOR						STANDARD			V	S
						23241			1	2
									PERS	
						0102 5077			172	
						260				

REP	N° ARTICLE	QT	DICO	OBS	INFO. COMPL.
1	5010167984	1	5130		DURIT -CTC-
2	5000449622	1	5130		DURIT -CTC-
3	5010164267	1	5130		DURIT -CTC-
4	5010164714	1	3916		TUBULURE
5	7703027094	2	3569		GOUJON
6	5003033001	2	2358		ECROU
7	5003083913	6	0733		COLLIER
8	5689116167		5130		DURIT -CTC-
9	5010158008	4	0733		COLLIER
10	5005005055	2	0733		COLLIER
11	5003101705	2	3097		VIS
12	5003033005	2	2358		ECROU

23241 260

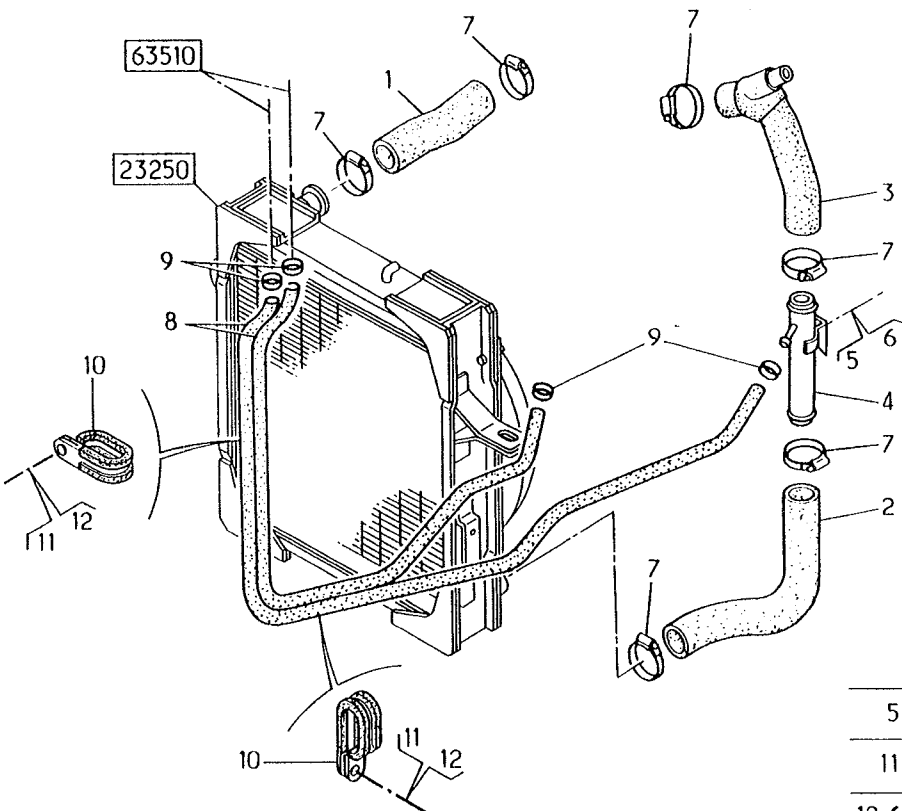

5	
11	
12-6	

CANALISATION EAU MOTEUR RADIATEUR

M 180 4X4

PIPINGS FROM ENGINE TO RADIATOR  
CANALIZACION MOTOR RADIADOR  
ROHRLEITUNG - MOTOR - KUEHLER  
PIPING BETWEEN ENGINE AND RADIATOR  
CANALIZZAZIONI MOTORE RADIATORE  
WATERSLANGEN TUSSEN MOTOR EN RADIATOR  
CANALIZACOES MOTOR RADIADOR

STANDARD

V

S

23241

2

1

PERS

0102 5020

223

260

REP	N° ARTICLE	QT	DICO	OBS	INFO. COMPL.
1	5010215196	1	5130		DURIT
2	5010215195	1	5130		DURIT
3	5010164267	1	5130		DURIT
4	5010164714	1	3916		TUBE
5	7703027094	2	3569		GOUJON
6	5003033001	2	2358		ECROU
7	5003083913	6	0733		COLLIER
8	5689485000		5130	VL	DURIT
9	5010158008	4	0733		COLLIER
10	5005005055	2	0733		COLLIER
11	5003101705	2	3097		VIS
12	5003033005	2	2358		ECROU

23241 260

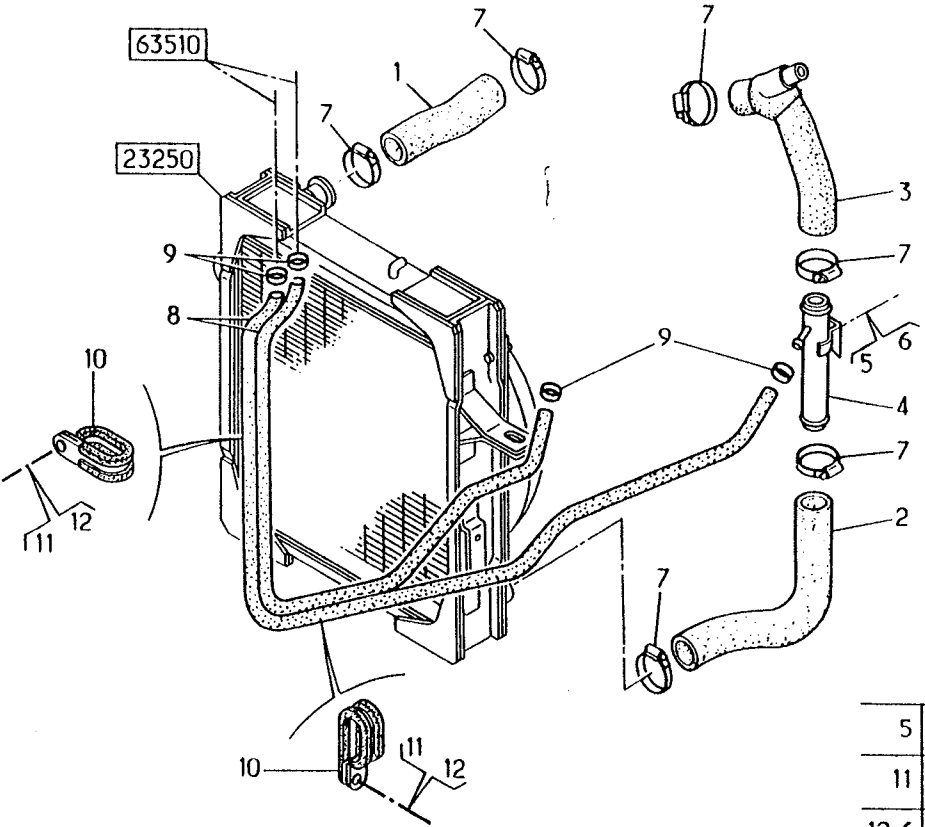

5	
11	
12-6	

CANALISATIONS EAU VASE D EXPANSION

-CAB-4-PRT-

EXPANSION TANK PIPINGS  
CANALIZACIONES VASO DE EXPANSION  
ROHRLEITUNGEN - AUSDEHNUNGSGEFAB  
PIPING TO EXPANSION TANK  
CANALIZZAZIONI VASO D ESPANSIONE  
WATERSLANGEN VAN EXPANSIEVAT  
CANALIZACOES VASO DE EXPANSAO

STANDARD	V	S
23242	1	2
0102 5081		PERS 163
229		

REP.	N° ARTICLE	QT	DICO	OBS	INFO. COMPL.
1	5010163998	1	3866		TUBE
2	5000454613	1	3015		DURIT
3	5010158008	3	0733		COLLIER
4	5689108733		0122	D8	TUBE -AC-
5	5689112662		5130		DURIT
6	5010161327	2	5130		DURIT
7	5003083900	6	0733		COLLIER
8	5005030058	1	3888		UNION MALE
9	7703062043	1	0842		JOINT CUIVRE
10	5005030002	1	2425		BAGUE D8
11	5005030012	1	5916		ECROU D14X100
12	5005005006	2	0733		COLLIER
13	5010036604	2	0733		COLLIER DOUBLE
14	5003101706	2	3097		VIS
16	5003101705	2	3097		VIS
16	5003033005	4	2358		ECROU

23242|229

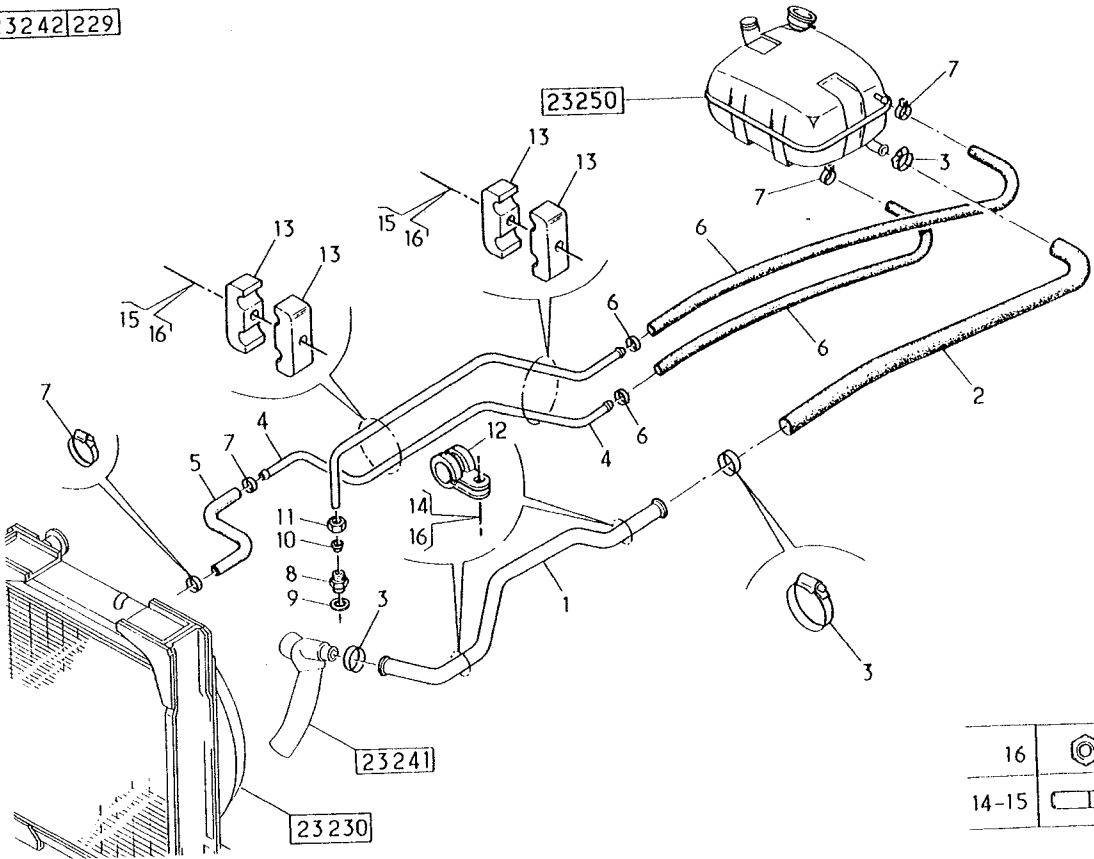

16	
14-15	

## CANALISATIONS EAU VASE D EXPANSION

-CAB-2-PRT-

## EXPANSION TANK PIPINGS

CANALIZACIONES VASO DE EXPANSION

ROHRLEITUNGEN - AUSDEHNUNGSGEFAB

PIPING TO EXPANSION TANK

CANALIZZAZIONI VASO D ESPANSIONE

WATERSLANGEN VAN EXPANSIEVAT

CANALIZACOES VASO DE EXPANSAO

STANDARD	V	S
23242	2	1
0102 5077		PERS 170
228		

REP.	N° ARTICLE	QT	DICO	OBS	INFO. COMPL.
1	5010163998	1	3866		TUBE
2	5010164268	1	5130		DURIT
3	5010158008	3	0733		COLLIER
4	5689108733		0122	D8	TUBE -AC-
5	5689112662		5130		DURIT
6	5003083900	6	0733		COLLIER
7	5005030058	1	3888		UNION MALE
8	7703062043	1	0842		JOINT CUIVRE
9	5005030002	1	2425		BAGUE D8
10	5005030012	1	5916		ECROU D14X100
11	5005005006	2	0733		COLLIER
12	5010036604	2	0733		COLLIER DOUBLE
13	5003101706	2	3097		VIS
14	5003101705	2	3097		VIS
15	5003033005	4	2358		ECROU

23242|228

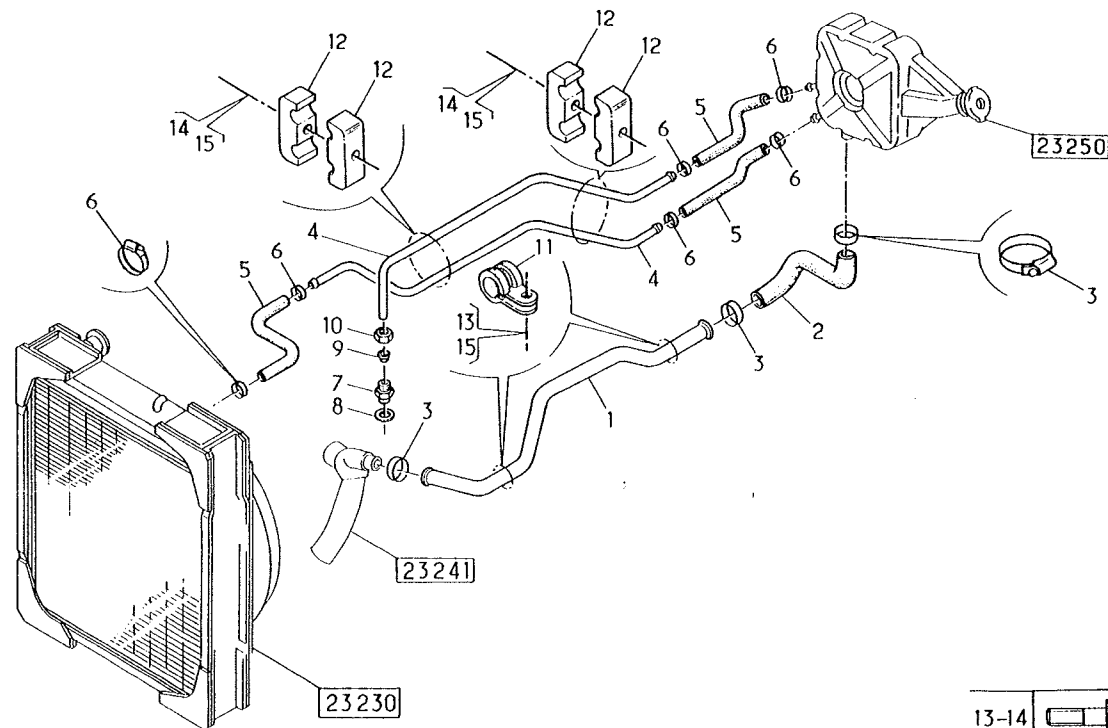

13-14	
15	

VASE D EXPANSION ET FIXATION

-CAB-2-PRT-

EXPANSION TANK AND FIXING  
VASO DE EXPANSION & FIJACION  
AUSDEHNUNGSGEFAB & BEFESTIGUNG  
EXPANSION TANK  
VASO D ESPANSIONE & FISSAGGIO  
EXPANSIEVAT & BEVESTIGING  
VASO DE EXPANSAO & FIXACAO

STANDARD	V	S
23250	1	0
0102 4096		PERS
		079
085		

REP	N° ARTICLE	QT	DICO	OBS	INFO. COMPL.
1	5516031301	1	1315		VASE
2	5000450371	1	2610		BOUCHON 0,5 BAR
3	5000588148	1	3025		JOINT
4	5516031410	1	2610		BOUCHON-REPLIS
5	0948360843	1	2367		JOINT
6	5000452960	1	5098		SUPPORT
7	5003101669	8	3097		VIS H M8-25
8	5003053426	11	3983		RONDELLE
9	7703034011	8	2358		ECROU FI H M8
10	5000040416	1	2610		BOUCHON
11	0000027643	1	1375		JOINT

23250 085

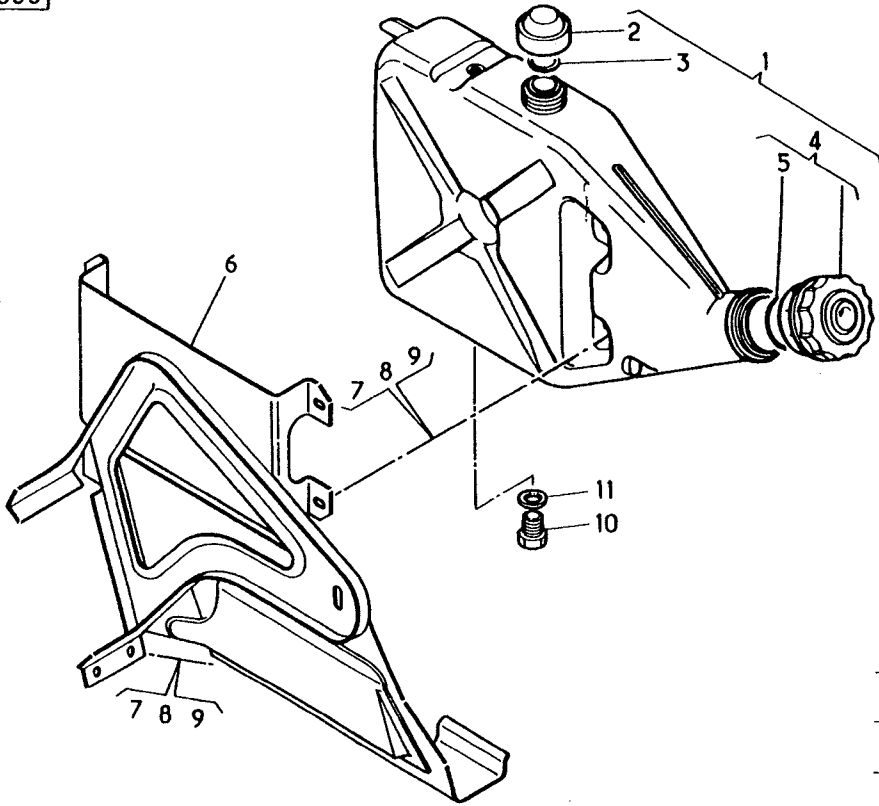

9	
8	
7	

VASE D EXPANSION ET FIXATION

-CAB-4-PRT-

EXPANSION TANK AND FIXING  
VASO DE EXPANSION & FIJACION  
AUSDEHNUNGSGEFAB & BEFESTIGUNG  
EXPANSION TANK  
VASO D ESPANSIONE & FISSAGGIO  
EXPANSIEVAT & BEVESTIGING  
VASO DE EXPANSAO & FIXACAO

STANDARD	V	S
23250	2	0
0102 4096		PERS 096
084		

REP	N° ARTICLE	QT	DICO	OBS	INFO. COMPL.
1	5010165767	1	1315		VASE
2	0000723086	1	2615		BOUCHON
3	0000700132	1	2615		BOUCHON
4	5828115112	1	5098		SUPPORT
5	5010051503	4	1206		PLOT
6	5689104321		2585	VL.	TUYAU

23250 084

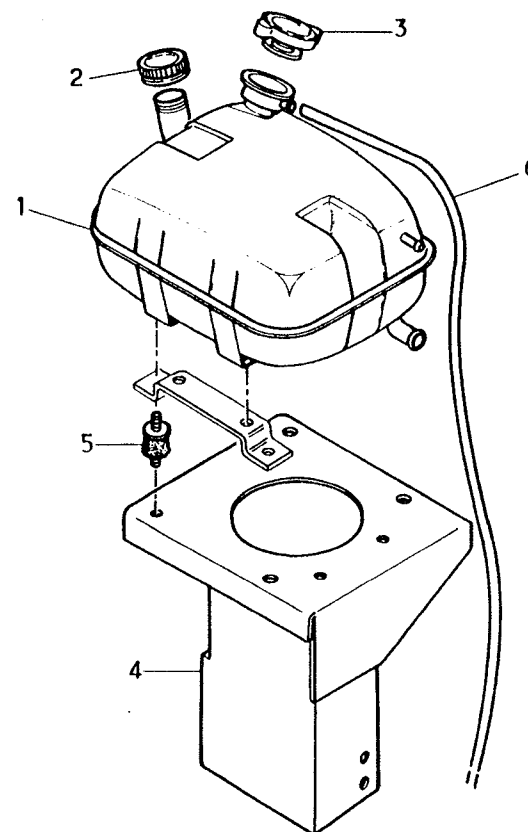



TUYAUX MOTEUR A FILTRE D AIR  PIPES FROM ENGINE TO AIR FILTER TUBOS MOTOR A FILTRO DE AIRE ROHRE VON MOTOR BIS LUFTFILTER AIR INTAKE PIPING TUBI FRA MOTORE E FILTRO D ARIA AANSLUITINGEN TUSSEN MOTOR EN LUCHTFILTER TUBOS MOTOR - FILTRO DE AR	S170 4X4		STANDARD	V	S
			23310	2	1
			0102 5081	PERS	
				235	
			507		

REP	N° ARTICLE	QT	DICO	OBS	INFO. COMPL.
1	5000547977	1	3916	VSR	TUBULURE
2	5000547978	1	3023		DURIT SPECIALE
3	5003083920	1	0733		COLLIER
4	5000541289	1			TUBE
5	5000541190	1	3015		DURIT COUDEE
6	5003083918	1	0733		COLLIER
7	5003083917	2	0733		COLLIER
8	5000541189	1	3023		DURIT SPECIALE
9	5003083915	1	0733		COLLIER

23310

507

21420

23320

## TUYAUX MOTEUR A FILTRE D AIR

M180 4x4

PIPES FROM ENGINE TO AIR FILTER

TUBOS MOTOR A FILTRO DE AIRE

ROHRE VON MOTOR BIS LUFTFILTER

AIR INTAKE PIPING

TUBI FRA MOTORE E FILTRO D ARIA

AANSLUITINGEN TUSSEN MOTOR EN LUCHTFILTER

TUBOS MOTOR - FILTRO DE AR

STANDARD

V

S

23310

6

1

0102 5077

PERS

125

493

REP	N° ARTICLE	QT	DICO	OBS	INFO. COMPL.
1	5010215249	1	3916		TUBULURE
2	5010215403	1	3023		JOINT
3	5003083920	1	0733		COLLIER
4	5010215844	1	3916		TUBE
5	5010235017	1	5513		INDICATEUR DE C
6	5000541190	1	3015		DURIT
7	5003083918	1	0733		COLLIER
8	5003083917	2	0733		COLLIER
9	5000541189	1	3023		DURIT
10	5003083915	1	0733		COLLIER

23310|493

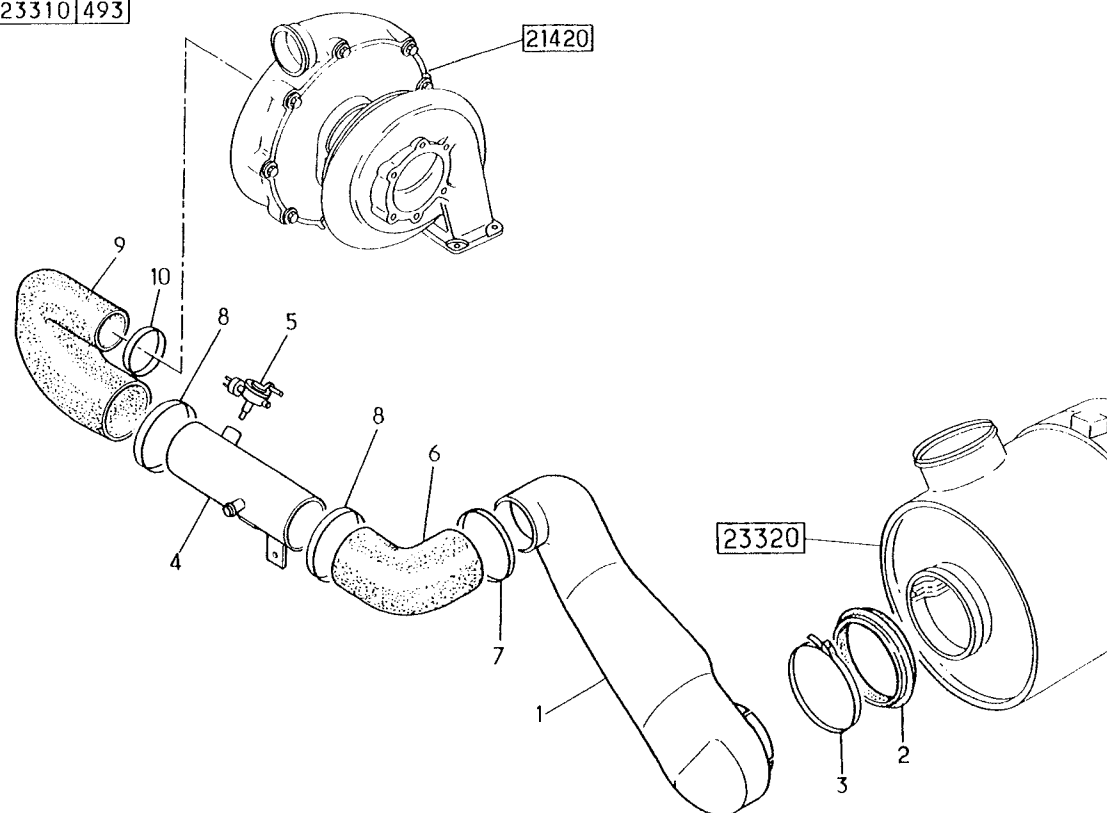

## REFROIDISSEUR D AIR - CANALISATIONS

S170 4X4

AIR COOLER - PIPINGS  
REFRIGERADOR DE AIRE - CANALIZACIONES  
LUFTKUEHLER - TUNGEN  
AIR COOLER - PIPINGS  
RAFFREDDATORE D ARIA - CANALIZZAZIONE  
LUCHTKOELER - INGEN  
ARREFECEDOR DE AR - CANALIZACOES

STANDARD	V	S
23313	1	0
0102 5077		PERS 057
060		

REP	N° ARTICLE	QT	DICO	OBS	INFO. COMPL.
1	5000451316	1	5130	CTC	DURIT SORTIE
2	5000544579	1	3916		TUBULURE
3	5000544675	1	3015	CTC	DURIT COUDEE
4	5000544676	1	3916		TUBULURE
5	5000541765	1	3023		MANCHON
6	5000541787	1	5130		MANCHON
7	5003083058	2	0733		COLLIER 80X100
8	5003083057	1	0733		COLLIER 70X90
9	5003083056	2	0733		COLLIER 60X80
10	5003083054	3	0733		COLLIER 40X60

23313 060

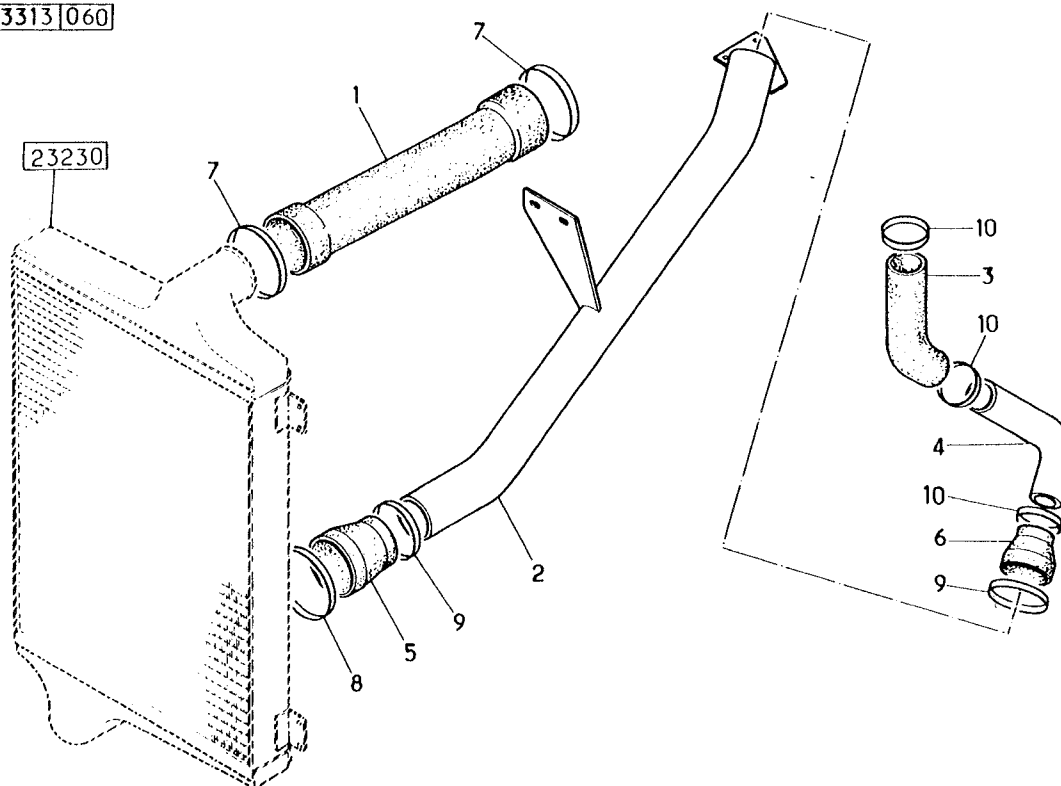

## REFROIDISSEUR D AIR - CANALISATIONS

M180 4X4

AIR COOLER - PIPINGS  
REFRIGERADOR DE AIRE - CANALIZACIONES  
LUFTKUEHLER - TUNGEN  
AIR COOLER - PIPINGS  
RAFFREDDATORE D ARIA - CANALIZZAZIONE  
LUCHTKOELER - INGEN  
ARREFECEDOR DE AR - CANALIZACOES

STANDARD	V	S
23313	2	0
0102 5077		PERS 074
082		

REP	N° ARTICLE	QT	DICO	OBS	INFO. COMPL.
1	5010167468	1	3023		DURIT SPECIALE
2	5000453442	1	3916		TUBULURE
3	5003065122	1	2367		JOINT TORIQUE
4	5000676432	1	0733		COLLIER
5	5010167467	1	3023		DURIT SPECIALE
6	5003101756	1	3097		VIS
7	5003053481	2	3983		RONDELLE
8	5003034249	1	2358		ECROU
9	5003083916	4	0733		COLLIER

23313 082

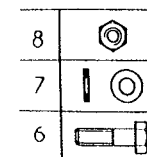
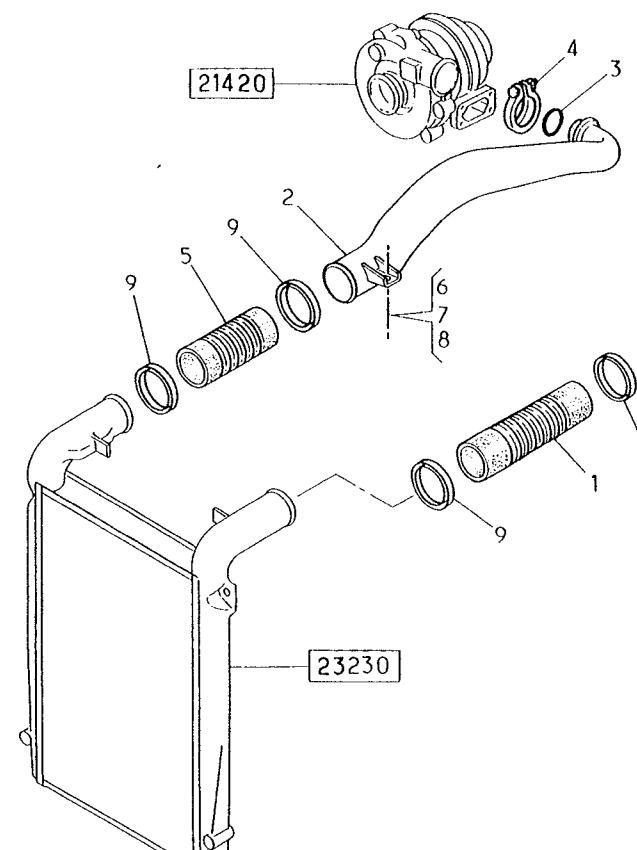

TUYAUTERIE ASPIRATION COMPRESSEUR  COMPRESSOR SUCTION PIPE TUBERIA ASPIRACION COMPRESOR LUFTLEITUNG AM KOMPRESSOR COMPRESSOR SUCTION PIPE TUBAZIONE ASPIRAZIONE COMPRESSORE AANZUIGLEIDING VAN DE COMPRESSOR TUBO DE ASPIRACAO COMPRESSOR	STANDARD		V	S
	23316		0	0
	0102 5077		PERS	
			003	
			003	

REP	N° ARTICLE	QT	DICO	OBS	INFO. COMPL.
1	5010234208	1			TUBE
2	5005030745	1	3888		UNION
3	0000712560	1	0842		JOINT
4	5010158007	2	0733		COLLIER
5	5010165424	1	3015		DURITE
6	5010266557	1	0733		COLLIER DOUBLE

23316003

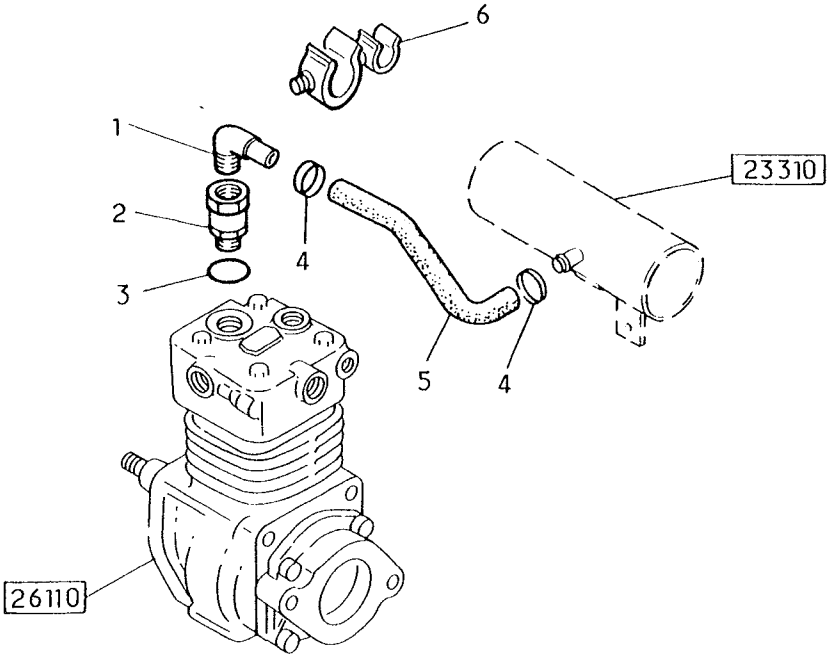

# FILTRE D AIR - FIXATION

AIR FILTER  
 FILTRO DE AIRE  
 LUFTFILTER  
 AIR FILTER  
 FILTRO D ARIA  
 LUCHTFILTER  
 FILTRO DE AR

STANDARD	V	S
23320	3	1
0102 4096		PERS 288
066		

REP	N° ARTICLE	QT	DICO	OBS	INFO. COMPL.
1	5000498277	1	0057		FILTRE A AIR PERMATIC F01871
2	5000541018	2	3547		SANGLE
3	5000541019	2	1768		DEMI COLLIER
4	5010036425	1	5098		SUPPORT
5	5010036426	1	5098		SUPPORT
6	5516038480	1	5513		INDICATEUR DE COLMATAGE
7	0017115114		5130	VL	DURIT 14,5X8
8	5010158006	2	0733		COLLIER
9	5003078010	2	0733		AGRAFE

23320 066

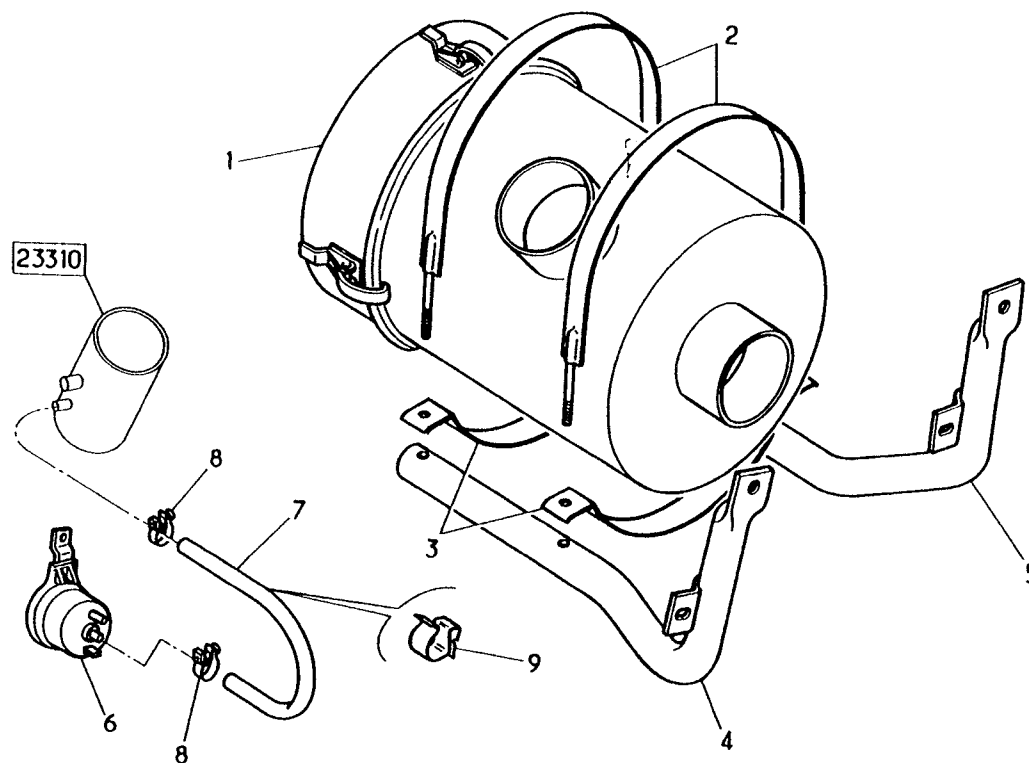

# FILTRE D AIR - DETAIL

DETAIL OF AIR FILTER  
 DETALLE FILTRO DE AIRE  
 EINZELHEIT DES LUFTFILTERS  
 AIR FILTER ASSEMBLY  
 DETTABLIO FILTRO ARIA  
 DETAIL LUCHTFILTER  
 DETALHE FILTRO DE AR

STANDARD	V	S
23321	3	0
0102 5020		PERS 106
124		

REP	N° ARTICLE	QT	DICO	OBS	INFO. COMPL.
1	5000499655	1	1409		ELEMENT FILTRAN
2	5000499654	1	1409		CARTOUCHE
3	5000588162	1	5186		COUVERCLE
4	5001825301	3	5216		AGRAFE
5	5000242460	1	2367		JOINT
6	5000588163	1	3097		VIS
7	5000560076	1	3983		RONDELLE
8	0003566031	1	2358		ECROU
9	0003566032	1	3983		RONDELLE
10	5000502082	1	0323		CUVE

23321 124

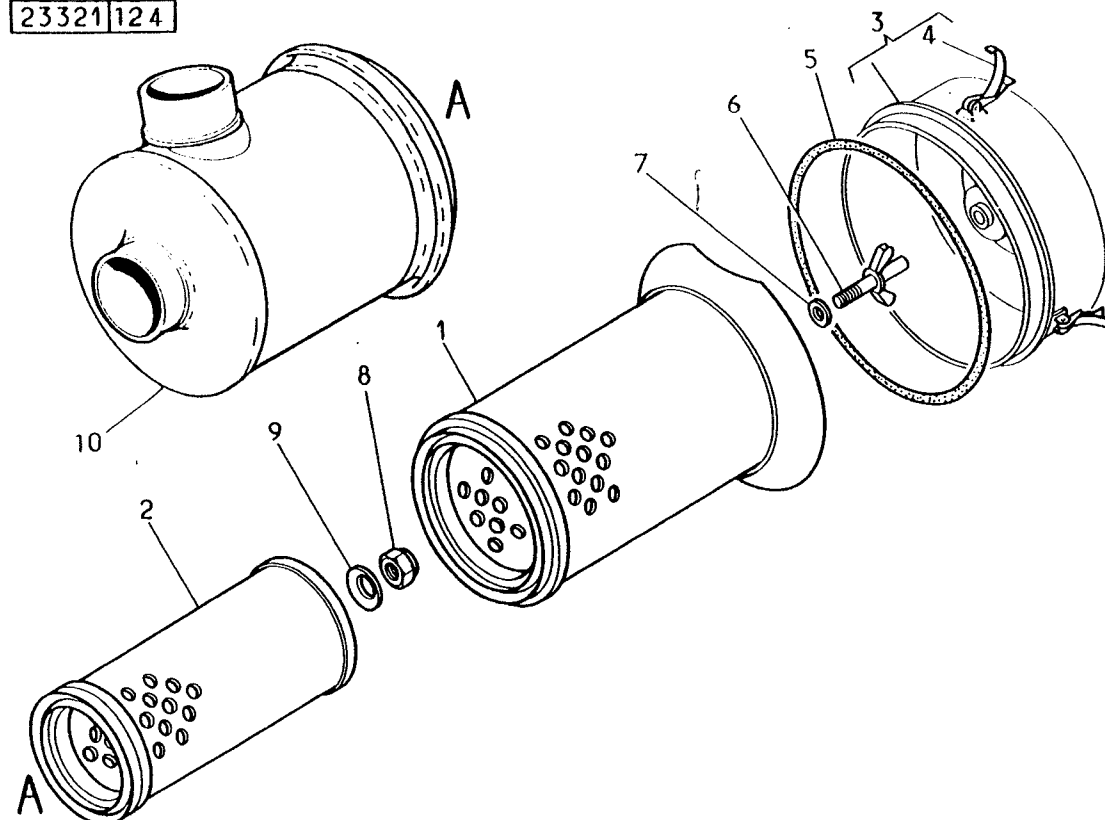

TUYAUX ASPIRATION DU FILTRE AIR

S170 4X4

==&gt; CAM CN

STANDARD V S

23330

1

1

FILTER SUCTION PIPES

TUBOS DE ASPIRACION DE FILTRO

SAUGROHRE DES FILTERS

SUCTION PIPE OF FILTER

TUBI ASPIRAZIONE DEL FILTRO

AANZUIGLEIDINGEN VAN FILTER

TUBOS DE ASPIRACAO DO FILTRO

PERS

0102 5082

210

086

REP	N° ARTICLE	QT	DICO	OBS	INFO. COMPL.
-----	------------	----	------	-----	--------------

1	5000546276	1	5133		PREFILTRE
2	5003083919	1	0733		COLLIER
3	5000452457	1			CHEMINEE
4	5000538595	1	5123		TIRANT
5	5000540514	1	5098		SUPPORT
6	5000541253	2	1768		DEMI-BRIDE
7	5010164483	1	5098		SUPPORT
8	5003083061	2	0733		COLLIER
9	5000541191	1	5130		MANCHON
10	5003083063	1	0733		COLLIER
11	5000543095	1	5130		MANCHON
12	5000544510	1	3916		TUBULURE
13	5000541533	1	2610		BOUCHON

23330 086

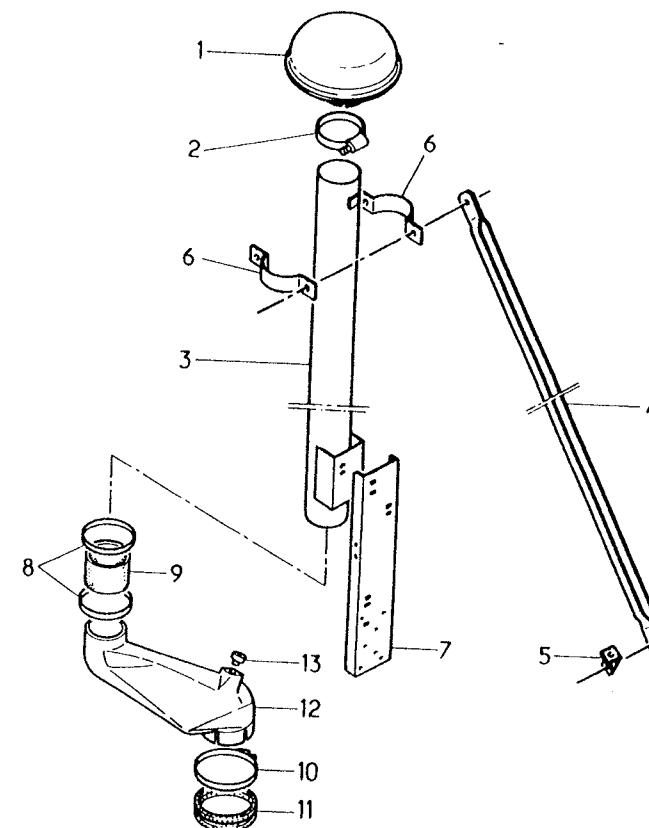

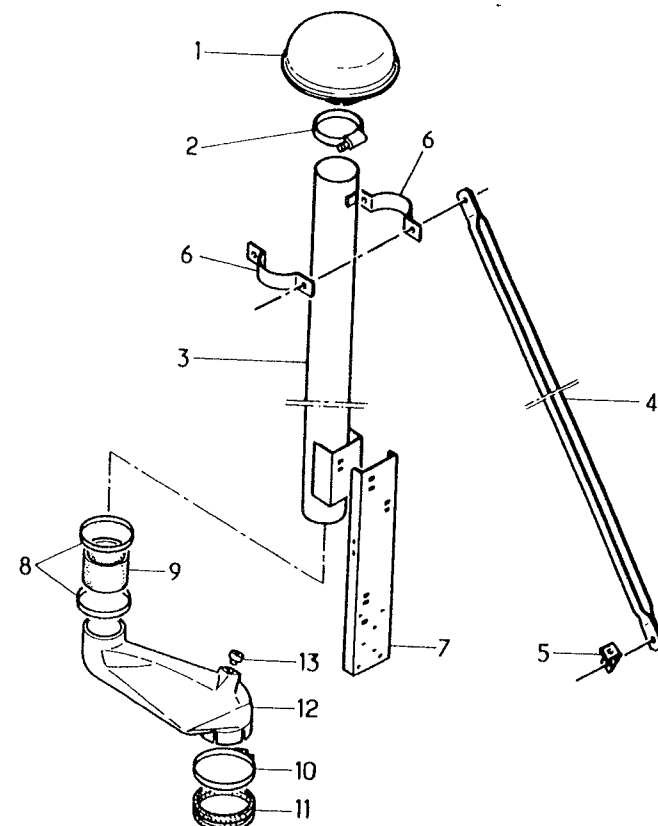

TUYAUX ASPIRATION DU FILTRE AIR						S170 4X4	CAM DN ==>	<table><tr><td>STANDARD</td><td>V</td><td>S</td></tr><tr><td>23330</td><td>1</td><td>2</td></tr><tr><td colspan="3"></td></tr><tr><td colspan="2">0102 5082</td><td>PERS 240</td></tr><tr><td colspan="3">086</td></tr></table>			STANDARD	V	S	23330	1	2				0102 5082		PERS 240	086		
STANDARD	V	S																							
23330	1	2																							
0102 5082		PERS 240																							
086																									
<div>FILTER SUCTION PIPES TUBOS DE ASPIRACION DE FILTRO SAUGROHRE DES FILTERS SUCTION PIPE OF FILTER TUBI ASPIRAZIONE DEL FILTRO AANZUIGLEIDINGEN VAN FILTER TUBOS DE ASPIRACAO DO FILTRO</div>																									
REP	N° ARTICLE	QT	DICO	OBS	INFO. COMPL.	<div>23330 086</div> 																			
1	5000546276	1	5133		PREFILTRE																				
2	5003083919	1	0733		COLLIER																				
3	5000452457	1			CHEMINEE																				
4	5000538595	1	5123		TIRANT																				
5	5000540514	1	5098		SUPPORT																				
6	5000541253	2	1768		DEMI-BRIDE																				
7	5000543050	1	5098		SUPPORT																				
8	5003083061	2	0733		COLLIER																				
9	5000541191	1	5130		MANCHON																				
10	5003083063	1	0733		COLLIER																				
11	5000543095	1	5130		MANCHON																				
12	5000541163	1	3916		TUBULURE																				
13	5000541533	1	2610		BOUCHON																				

TUYAUX ASPIRATION DU FILTRE AIR

M180 4x4

FILTER SUCTION PIPES  
TUBOS DE ASPIRACION DE FILTRO  
SAUGROHRE DES FILTERS  
SUCTION PIPE OF FILTER  
TUBI ASPIRAZIONE DEL FILTRO  
AANZUIGLEIDINGEN VAN FILTER  
TUBOS DE ASPIRACAO DO FILTRO

STANDARD V S

23330

7

2

0102 5081

PERS

247

198

REP	N° ARTICLE	QT	DICO	OBS	INFO. COMPL.
-----	------------	----	------	-----	--------------

1	5000546276	1	5133		CHAPEAU
2	5003083919	1	0733		COLLIER
3	5010166123	1	0650		CHEMINEE
4	5010166065	1	5130		DURIT
5	5003083919	2	0733		COLLIER

23330 198

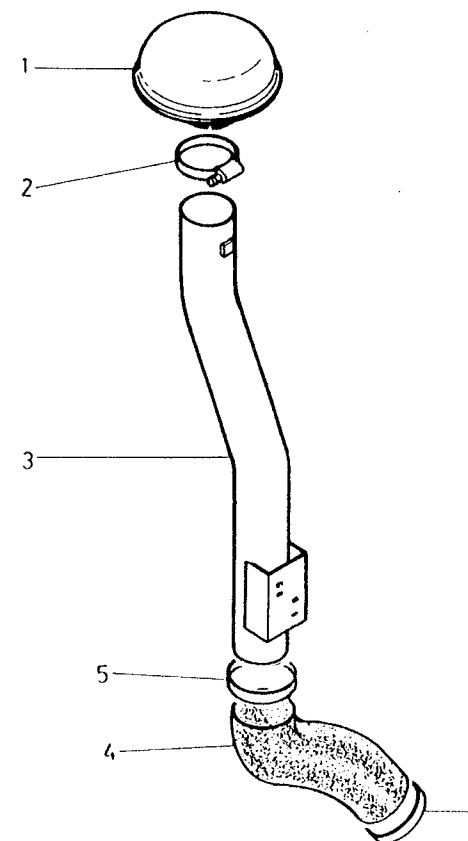

FREIN SUR ECHAPPEMENT ET CDE

==> CAM BP

ENGINE BRAKE AND CONTROL  
FRENO SOBRE ESCAPE Y MANDO  
MOTORBREMSE UND BETATIGUNG  
ENGINE BRAKE AND CONTROL  
FRENO SULLO SCARICO E COMANDO  
MOTORREM OP UITLAAT EN BEDIENING  
TRAVAO SOBRE ESCAPE E COMANDO

STANDARD	V	S
23410	1	1
		PERS
0102 5080		087
071		

REP	N° ARTICLE	QT	DICO	OBS	INFO. COMPL.
1	5000684738	1		CPL	RALENTISSEUR
2	5000822608	1	2895	NU	RALENTISSEUR
3	5000819165	1			SUPPORT
4	5000293282	1	2113		JOINT ANTIFUITE
5	5001014033	1	0937		CYLINDRE
6	5000289473	1	0268		SOUFFLET
7	5000790990	1	5015		ROTULE
8	5003053426	1	3983		RONDELLE
9	5003032247	1	2358		ECROU
10	5003053238	1	3983		RONDELLE
11	5003066029	1	0659		CIRCLIP
12	5003101755	2	3097		VIS
13	5003055028	3	3983		RONDELLE
14	5003032254	1	2358		ECROU

23410|071

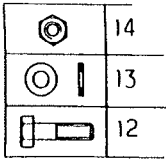
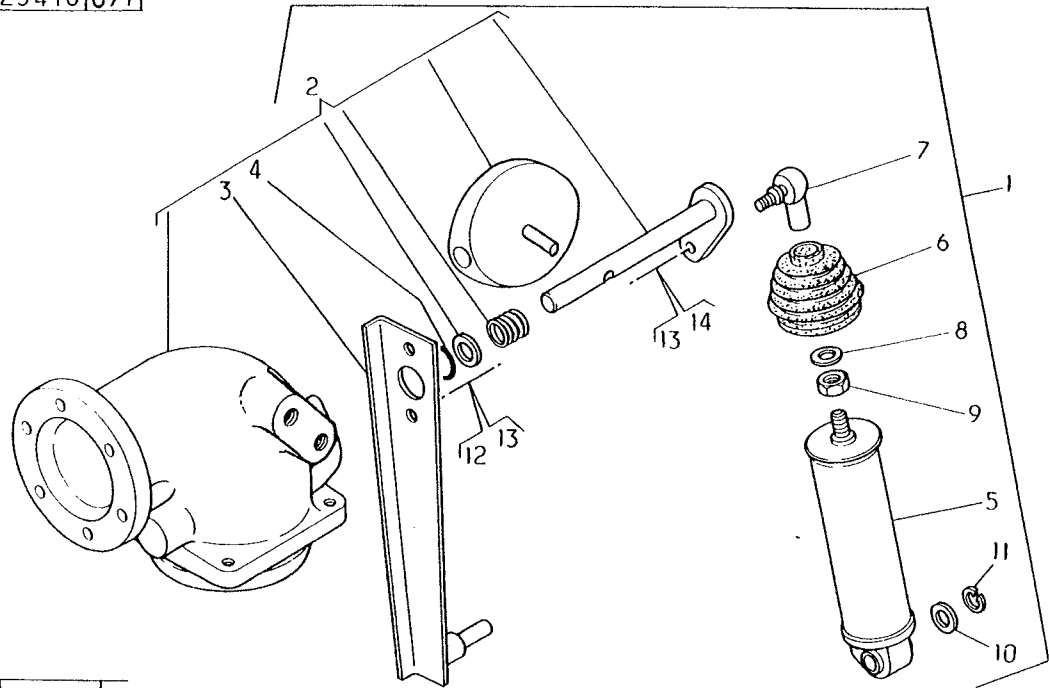

## FREIN SUR ECHAPPEMENT ET CDE

CAM CP ==&gt;

ENGINE BRAKE AND CONTROL  
FRENO SOBRE ESCAPE Y MANDO  
MOTORBREMSE UND BETATIGUNG  
ENGINE BRAKE AND CONTROL  
FRENO SULLO SCARICO E COMANDO  
MOTORREM OP UITLAAT EN BEDIENING  
TRAVAO SOBRE ESCAPE E COMANDO

STANDARD

V

S

**23410**

1

2

0102 5080

PERS

**095**

071

REP	N° ARTICLE	QT	DICO	OBS	INFO. COMPL.
1	5000691316	1	2895	CPL	RALENTISSEUR
2	5000822608	1	2895	NU	RALENTISSEUR
3	5000293281	1			SUPPORT
4	5000293282	1	2113		JOINT ANTIFUITE
5	5001014033	1	0937		CYLINDRE
6	5000289473	1	0268		SOUFFLET
7	5001824194	1	5015		ROTULE
8	5003053426	1	3983		RONDELLE
9	5003032247	1	2358		ECROU
10	5003053238	1	3983		RONDELLE
11	5003066029	1	0659		CIRCLIP
12	5003101755	2	3097		VIS
13	5003055028	3	3983		RONDELLE
14	5003032254	1	2358		ECROU

23410 071

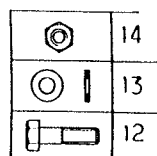
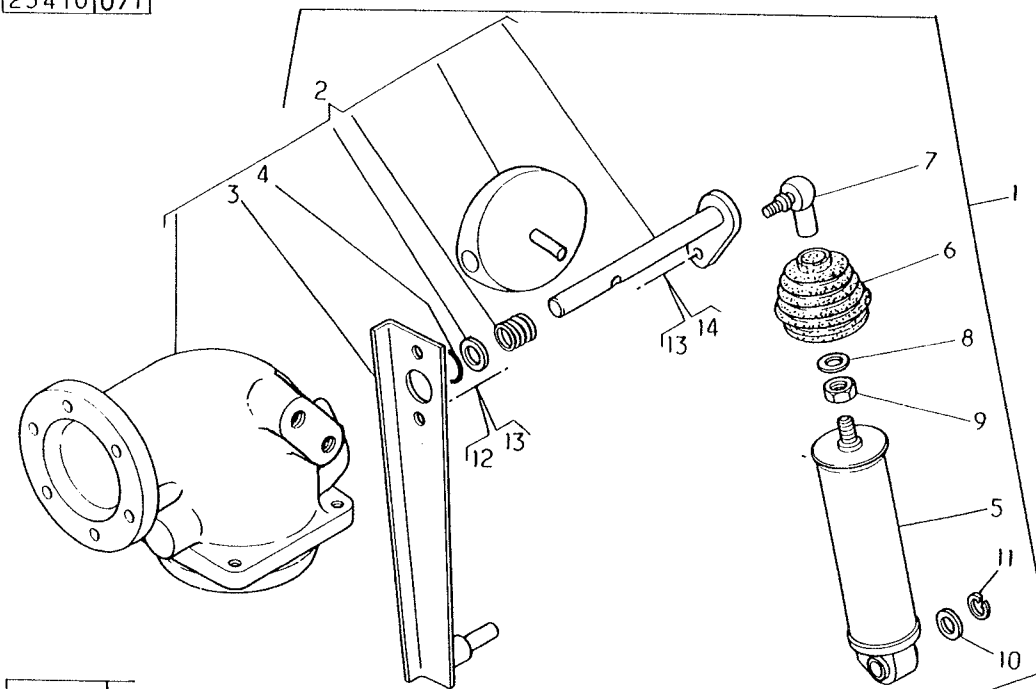

TUYAUX MOTEUR A SILENCIEUX  PIPES FROM ENGINE TO SILENCER TUBOS MOTOR A SILENCIADOR ROHRE VON MOTOR BIS SCHALLDAMPFER EXHAUST PIPES TUBI TRA MOTORE E SILENZIATORE UITLAATPIJP TUSSEN MOTOR EN KNALDEMPER TUBOS MOTOR A SILENCIOSO	STANDARD	V	S
	23420	2	1
	0102 5080		PERS 460
	539		

REP	N° ARTICLE	QT	DICO	OBS	INFO. COMPL.
1	5010163804	1	3866		TUBE
2	5000448845	1	5002		BRIDE
3	5003027175	4	3569		GOUJON
4	7700663561	4	2658		RESSORT DE COMP
5	5003053452	4	3983		RONDELLE
6	5003034100	4	2358		ECROU
7	5000691171	1	2069		JOINT
8	7703027061	6	3569		GOUJON
9	5003083065	1	0733		COLLIER

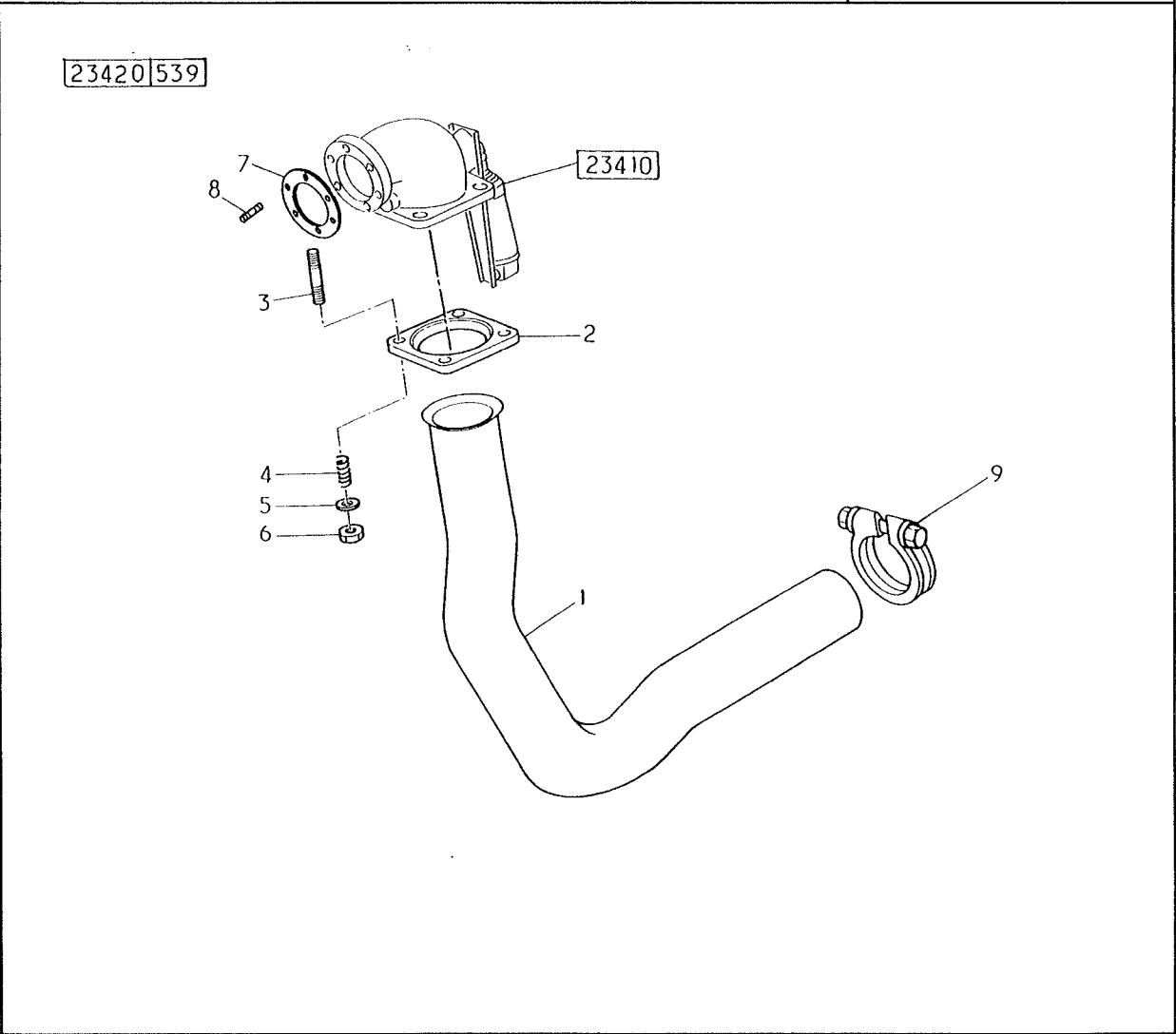

SILENCIEUX ET FIXATION

SILENCER AND FIXING  
SILENCIADOR Y FIJACION  
SCHALLDAMPFER UND BEFESTIGUNG  
MUFFLER AND ATTACHMENT  
SILENZIATORE E FISSAGGIO  
KNALDEMPER EN BEVESTIGING  
SILENCIOSO E FIXACAO

STANDARD	V	S
23430	5	0
0102 5080		PERS 314
296		

REP	N° ARTICLE	QT	DICO	OBS	INFO. COMPL.
1	5010213815	1	3265		SILENCIEUX
2	5000750531	2	1206		PLOT ELASTIQUE
3	5010166162	2	5098		SUPPORT
4	5010039685	2	0733		COLLIER
5	5003033004	4	2358		ECROU
6	5003053482	4	3983		RONDELLE
7	5003053481	2	3983		RONDELLE
8	5003101749	4	3097		VIS
9	5003058071	8	3983		RONDELLE
10	5003032157	4	2358		ECROU
11	5003101757	2	3097		VIS
12	5003032240	2	2358		ECROU

23430 296

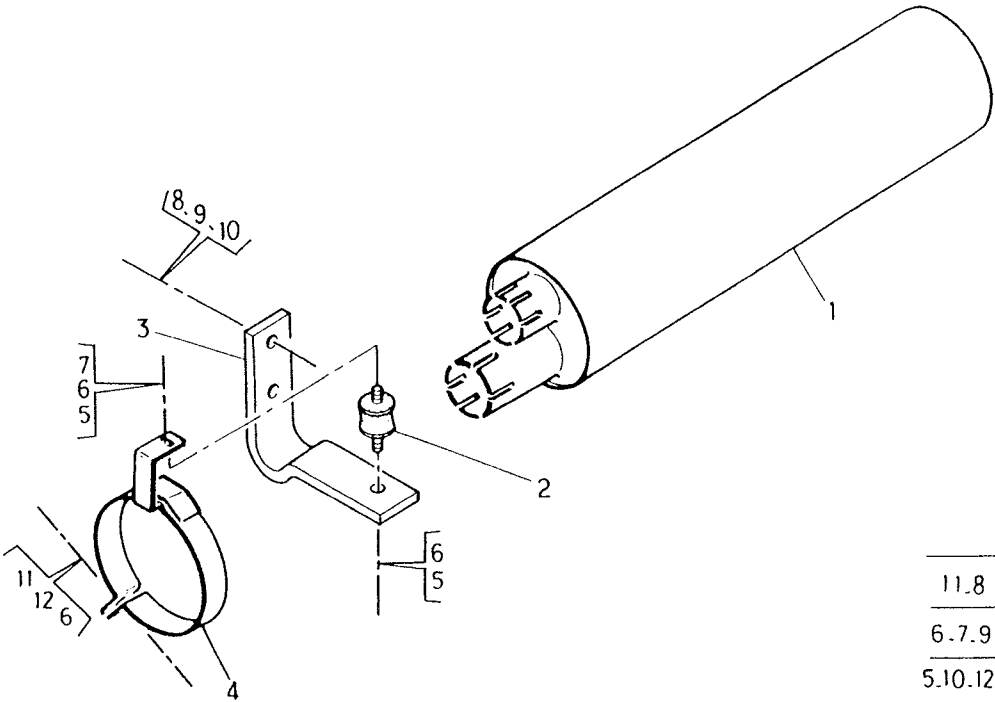

11.8	
6.7.9	
5.10.12	

TUYAUX SORTIE SILENCIEUX

SILENCER OUTLET PIPES  
TUBOS SALIDA SILENCIADOR  
SCHALLDAMPFERAUSLABROHRE  
EXHAUST PIPE-MUFFLER TO SPARK ARRESTOR  
TUBI USCITA SILENZIATORE  
UITGAANDE PIJP KNALDEMPER  
TUBOS SAIDA SILENCIOSO

STANDARD	V	S
23440	4	1
0102 5080		PERS
		296
281		

REP	N° ARTICLE	QT	DICO	OBS	INFO. COMPL.
1	5010163524	1	3866		TUBE
2	5000544353	1	0733		COLLIER

23440 281

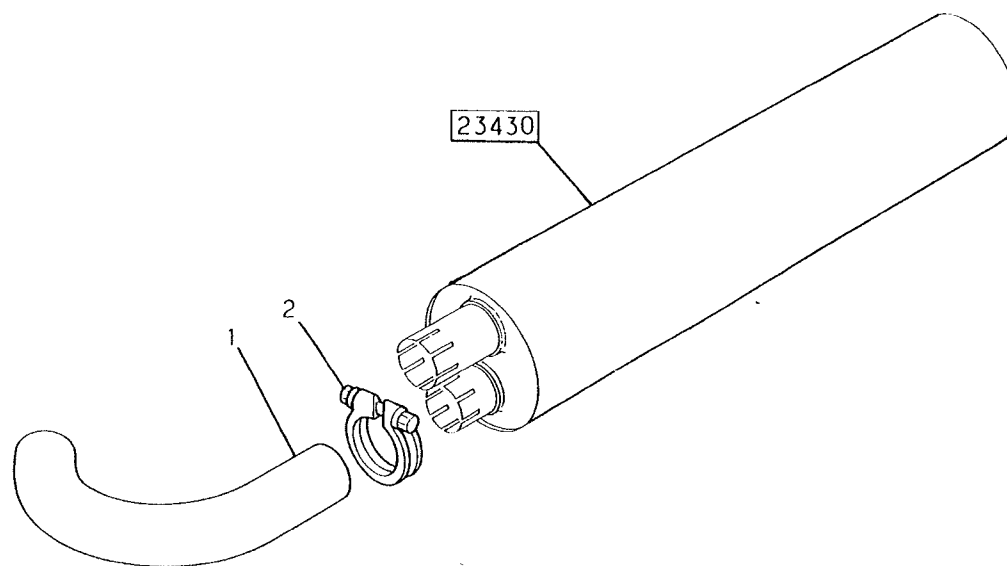

# TUBULURES REMPLISSAGE D HUILE

OIL FILLER PIPINGS  
TUBULADURAS LLENADO DE ACEITE  
OLEINFULLROHRLEITUNGEN  
OIL FILLER NECK  
TUBAZIONI RIEMPIMENTO OLIO  
OLIEVULLEIDINGEN  
TUBULADURAS ENCHIMENTO OLEO

STANDARD V S

23911

8

0

0102 5080

PERS

027

088

REP N° ARTICLE QT DICO OBS INFO. COMPL.

1	5000547190	1	3866		TUBE
2	5000547414	1	3015		DURITE
3	5003083911	2	0733		COLLIER
4	5000448969	1	2610		BOUCHON
5	5003101670	2	3097		VIS
6	5003056076	2	3983		RONDELLE

23911 088

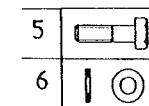
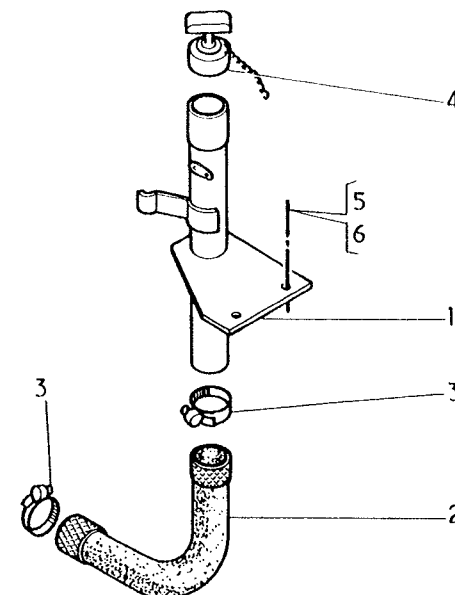

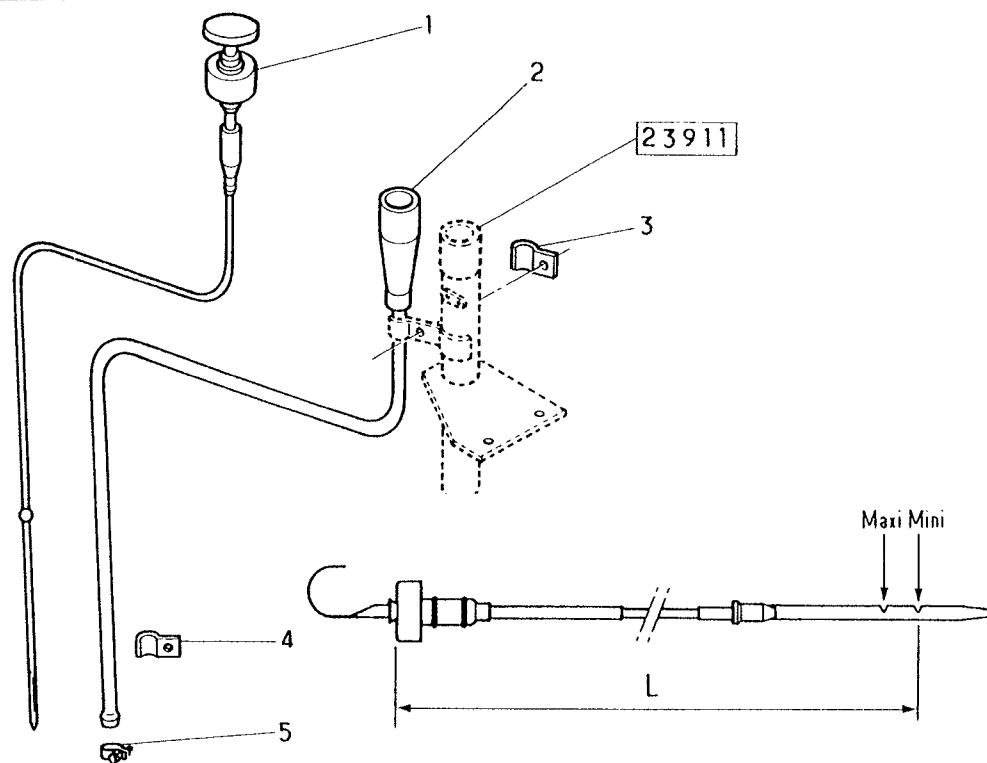

JAUGE D HUILE SUR CHASSIS						STANDARD	V	S
OIL DIPSTICK ON CHASSIS						23912	8	1
INDICADORES DE NIVEL DE ACEITE SOBRE CHASIS								
OLMESSTAB AUF FAHRGESTELL								
OIL FILLER NECK DIPSTICK AND OIL FILTER								
ASTA DELL OLIO SUL TELAIO								
OLIEPEILMETER OP CHASSIS								
INDICADOR DE NIVEL DE OLEO SOBRE CHASSIS						0102 5080	PERS	047
						092		
REP	N° ARTICLE	QT	DICO	OBS	INFO. COMPL.			
1	5010038234	1	1651		JAUGE L=1142			
2	5010164784	1	3866		TUBE			
3	5000543841	1	0733		BRIDE			
4	0000465512	1	0733		BRIDE			
5	5010158007	2	0733		COLLIER			
						<div> <div>23912 092</div>  </div>		

## COMPRESSEUR D AIR ET FIXATION

LP 1596

COMPRESSOR AND FIXING  
COMPRESOR Y FIJACION  
VERDICHTER UND BEFESTIGUNG  
AIR COMPRESSOR AND MOUNTING  
COMPRESSORE E FISSAGGIO  
COMPRESSOR EN BEVESTIGING  
COMPRESSOR E FIXACAO

-JSQ-08/92-CAM-HN

STANDARD

V

S

26110

1

0

0102 5020

PERS

085

057

REP	N° ARTICLE	QT	DICO	OBS	INFO. COMPL.
1	5000676034	1			COMPRESSEUR LP 1596
2	5000684327	1			ENTRETOISE
3	5003065044	1	2367	CTC	JOINT 101X3
4	5000786225	1	2367	CTC	JOINT 95X3
5	5000786226	2	2367	CTC	JOINT
6	5003101579	2	3097		VIS H M10-L-260
				FIX	COMMUNE-AVC-
					SUPPORT-ALT-
				VR	27110
7	5003101756	2	3097		VIS H M10 -L-30
8	5003057046	4	3983		RONDELLE-D-10
9	5003032240	2	2358		ECROU H M10

26110|057

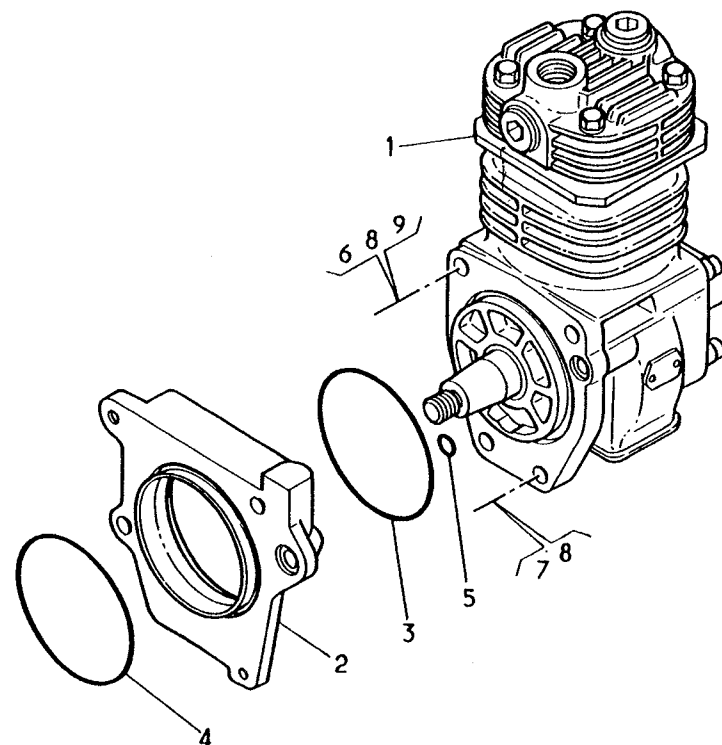

9	
8	
6-7	



LP 1596

-DEP-09/92-CAM-JN -JSQ-11/93-CAM-LP

STANDARD	V	S
<b>26110</b>	2	1
0102 4096	PERS <b>103</b>	
074		

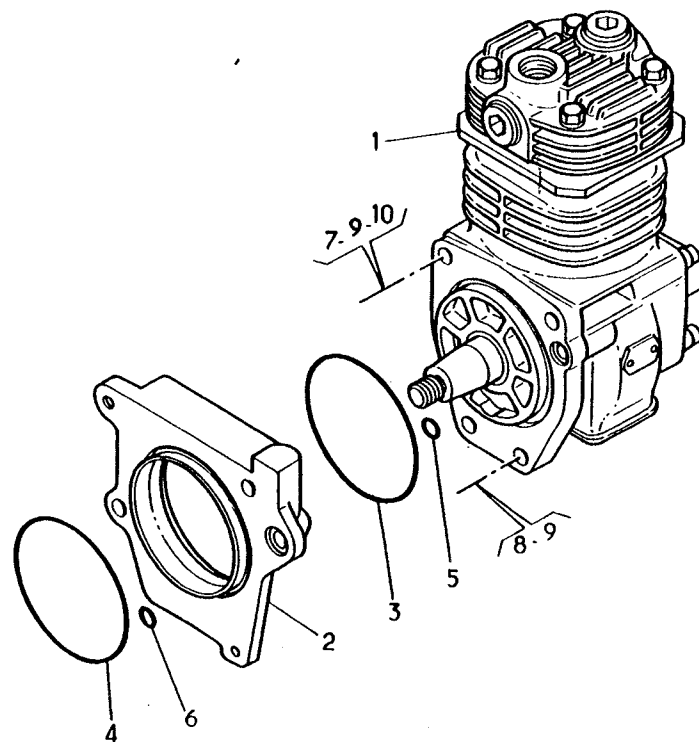
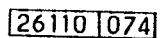
REP	N° ARTICLE	QT	DICO	OBS	INFO. COMPL.
1	5000676034	1			COMPRESSEUR LP 1596
2	5000691845	1	3348		ENTRETOISE
3	5003065044	1	2367	CTC	JOINT 101X3
4	5000786225	1	2367	CTC	JOINT 95X3
5	5000786226	1	2367	CTC	JOINT
6	5000694185	1	2069	CTC	JT OCTOGONAL -D-17,7
7	5003101579	2	3097		VIS H M10-L-260
8	5003101756	2	3097		VIS H M10 -L-30
9	5003057046	4	3983		RONDELLE-D-10
10	5003032240	2	2358		ECROU H M10



7-8	
10	
9	

## COMPRESSEUR D AIR ET FIXATION

"LK 1554"

COMPRESSOR AND FIXING

-DEP-12/93-CAM-MP

COMPRESOR Y FIJACION

VERDICHTER UND BEFESTIGUNG

AIR COMPRESSOR AND MOUNTING

COMPRESSORE E FISSAGGIO

COMPRESSOR EN BEVESTIGING

COMPRESSOR E FIXACAO

STANDARD V S

26110

2

2

0102 4096

PERS

119

074

REP	N° ARTICLE	QT	DICO	OBS	INFO. COMPL.
1	5000691935	1	0047		COMPRESSEUR LK 1554
2	5000691845	1	3348		ENTRETOISE
3	5003065044	1	2367	CTC	JOINT 101X3
4	5000786225	1	2367	CTC	JOINT 95X3
5	5000694185	1	2069	CTC	JT OCTOGONAL
6	5000694185	1	2069	CTC	JT OCTOGONAL -D-17,7
7	5003101579	2	3097		VIS H M10-L-260
8	5003101756	2	3097		VIS H M10 -L-30
9	5003057046	4	3983		RONDELLE-D-10
10	5003032240	2	2358		ECROU H M10

26110 074

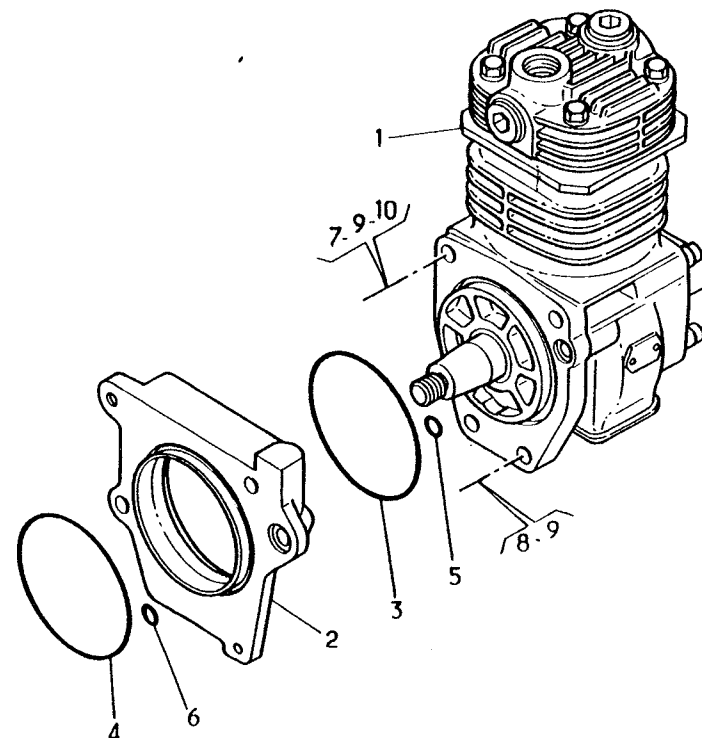

7-8	
10	
9	

# DETAIL COMPRESSEUR D AIR

KNORR-DAHL

LP 1596

5000676034

DETAIL OF COMPRESSOR  
DETALLE COMPRESOR  
EINZELHEIT DES VERDICHTERS  
AIR COMPRESSOR DETAIL  
DETTAGLIO COMPRESSORE  
DETAIL COMPRESSOR  
DETALHE COMPRESSOR

STANDARD	V	S
26111	1	0
0102 5020		PERS 112
109		

REP	N° ARTICLE	QT	DICO	OBS	INFO. COMPL.
100	5000676034	1			-CPR- -CPL-
101	5000249856	1	0047	RNV	-CPR- -CPL-
102	5000822614	1	2552	JEU	DE -REP- COMPRENANT REPERES 2,11, 12,13
1	5000822616	1	0583		CARTER -ASS-
2	0024427521	1	2367		JOINT TORIQUE
3	5003101714	4	3097		VIS HM8X55
4	5000822621	1	0943		CULASSE ASS.
5	5000822623	1	3937		PORTE-LAME ASS
6	5000822619	1	2552	CPL	PISTON -D- 75MM OU
6	5000822626	1	2552	CPL	PISTON-REP-75,5 OU
6	5000822627	1	2552	CPL	PISTON-REP-76MM
7	5000822618	1	0757		BIELLE COMPLETE
8	5000822617	1	0908		VILEBREQUIN
9	5000822624	1	2711		SUPPORT POMPE
10	5003009307	4	3097		VIS CHC 8X20
11	5001831146	1	2069		JOINT CULASSE
12	5000822622	1	2069		JOINT CARTER
13		1		ND	CALE ONDULEE

26111 109

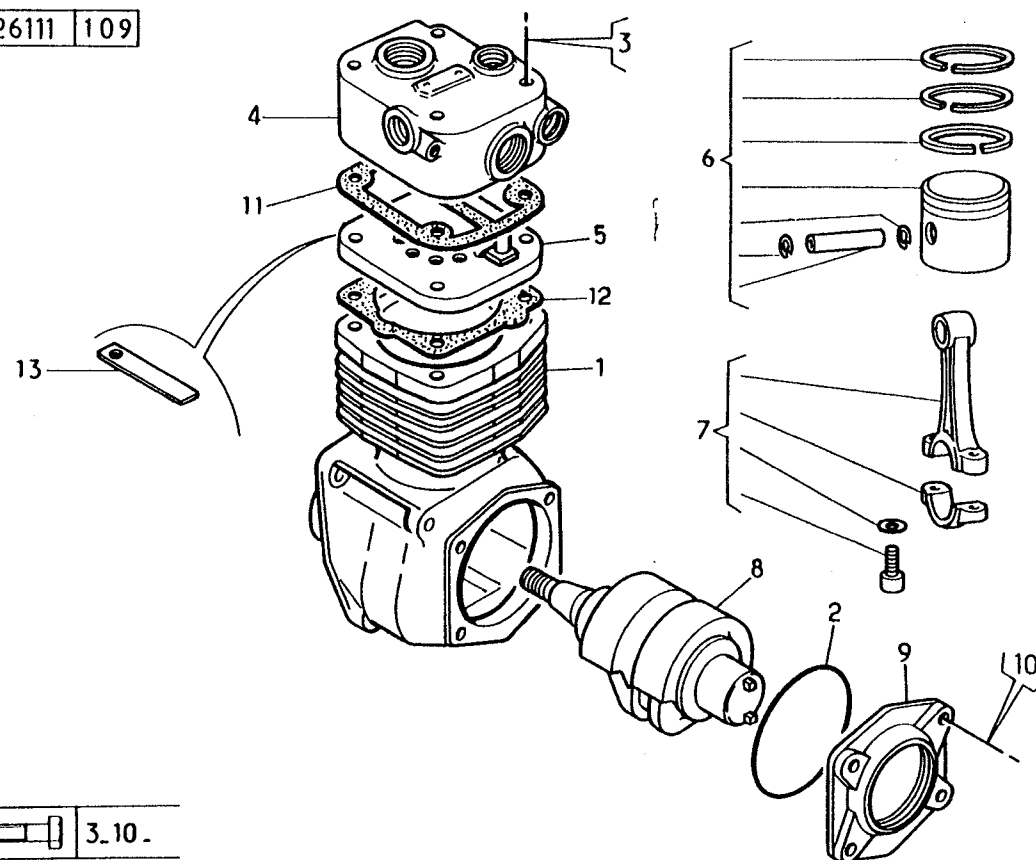

3.10.

LUBRICATION AND COOLING  
ENGRASE Y REFRIGERACION  
SCHMIERUNG UND KÜHLUNG  
COMPRESSOR LUBE LINE  
INGRASSAGGIO E RAFFREDDAMENTO  
SMERING EN KOELING  
LUBRIFICACAO E ARREFECIMENTO

-AVC- -CPR- 150CM3

STANDARD	V	S
<b>26115</b>	1	0
0102 5020		<b>PERS</b> <b>031</b>
050		

REP	N° ARTICLE	QT	DICO	OBS	INFO. COMPL.
1	5000137429	1	3866		TUYAU
2	5000667947	1	2222		TUYAU
3	5005030172	1	3648		TE 10/6/10
4	5005030003	2	2425		BAGUE -D-10
5	5005030001	1	2425		BAGUE -D-6
6	5005030013	2	5916		ECROU -D-10
7	5005030011	1	5916		ECROU -D-6
8	0000143993	1	0733		COLLIER
9	5003057041	1	3983		RONDELLE
10	5003032247	1	2358		ECROU H M8
11	5000043682	1	3892		VIS RACCORD
12	5003062038	2	0087		JOINT -D-14
13	5005005002	1	0733		COLLIER
14	5005030478	1	3097	AC	VIS M10 X 100
15	5003062031	2	0087		JOINT -D-10
16	5003101762	1	3097		VIS
17	5000676076	1	3212		GAINE -L-270

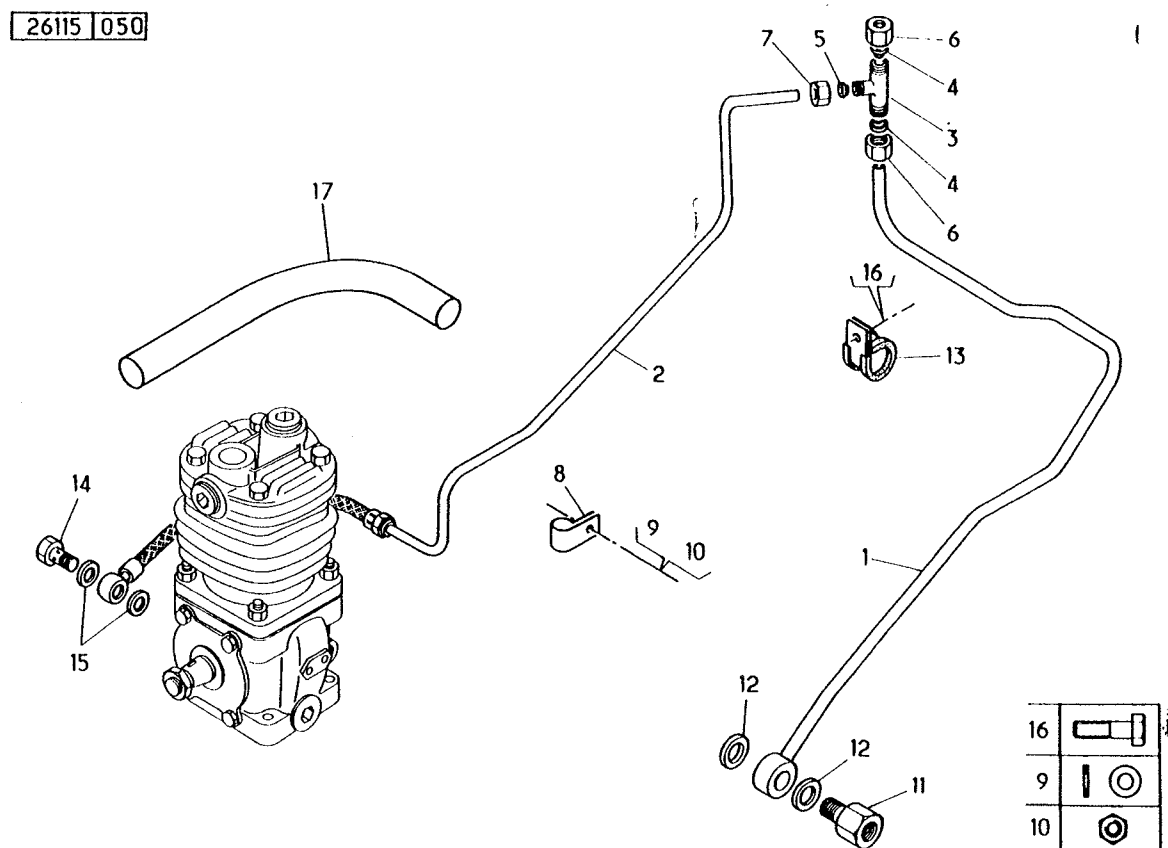

ENTRAINEMENT COMPRESSEUR D AIR

COMPRESSOR DRIVE  
ARRASTRAMIENTO COMPRESOR  
VERDICHTERANTRIEB  
AIR COMPRESSOR DRIVE  
TRASCINAMENTO COMPRESSORE  
AANDRIJVING COMPRESSOR  
COMANDO COMPRESSOR

STANDARD	V	S
26130	0	0
0102 4096		PERS 032
013		

REP	N° ARTICLE	QT	DICO	OBS	INFO. COMPL.
1	5000691400	1	5152		PIGNON
2	5000666694	1	3983		RONDELLE
3	5003032084	1	2358		ECROU H M18

26130 013

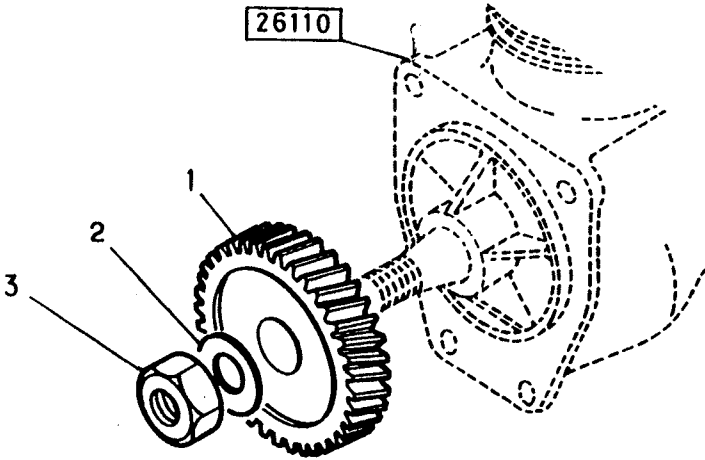

POMPE HYDRAULIQUE

-PPE--HYD- "A-E" 35296-525

5000614020

HYDRAULIC PUMP  
BOMBA HIDRAULICA  
HYDRAULISCHE PUMPE  
HYDRAULIC PUMP  
POMPA IDRAULICA  
HYDRAULISCHE POMP  
BOMBA HIDRAULICA

STANDARD	V	S
26210	0	0
0102 5020		PERS 068
044		

REP	N° ARTICLE	QT	DICO	OBS	INFO. COMPL.
1	5000614020	1	1939		POMPE -HYD-
1	5000297541	1	1939	RNV	POMPE -HYD-
2	0024427294	1	2367		JOINT -D- 46X3
3	5000676146	1	5065		ENTRAINEUR
4	5003009023	2	3097		VIS CHC M10 L30
5	5003057046	2	3983		RONDELLE-D-10

26210 044

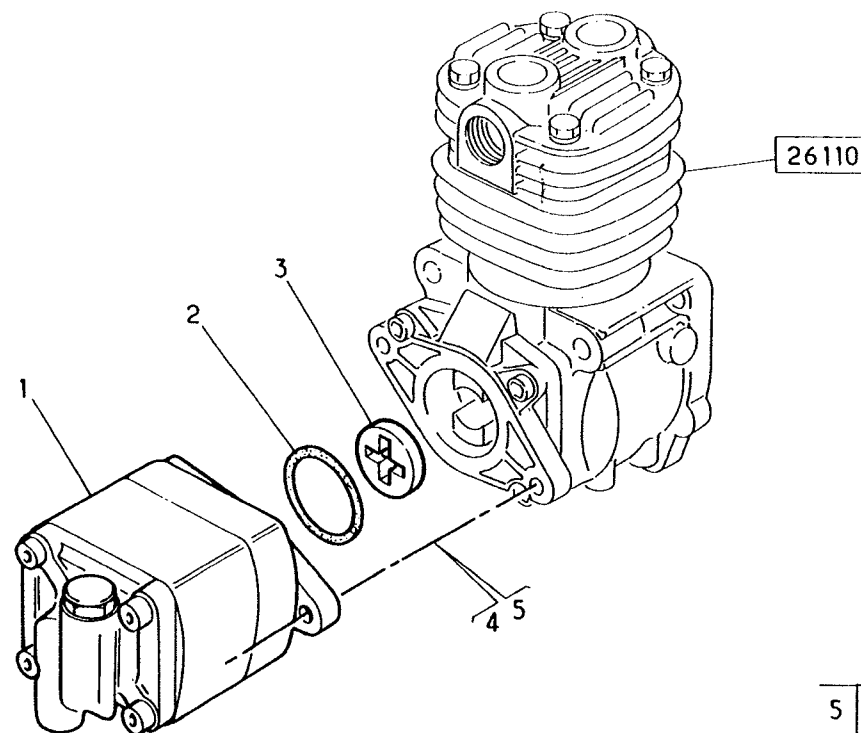

5	⊙
4	⊞



DETAIL POMPE HYDRAULIQUE

"A-E" 35296-525

5000614020

DETAIL OF HYDRAULIC PUMP  
 DETALLE BOMBA HIDRAULICA  
 EINZELHEIT DER HYDRAULISCHEN PUMPE  
 DETAIL OF HYDRAULIC PUMP  
 DETTAGLIO POMPA IDRAULICA  
 DETAIL HYDRAULISCHE POMP  
 DETALHE BOMBA HIDRAULICA

STANDARD	V	S
<b>26211</b>	0	0
		PERS
0102 5020	<b>069</b>	
079		

REP	N° ARTICLE	QT	DICO	OBS	INFO. COMPL.
1	5000614020	1	1939		-PPE-HYD-CPL-
2	5000822140	1	2064		JEU DE JOINTS
3	5000808749	1	3173		JEU DE PIGNONS
4	5000816592	1	2654		LIMITEUR
5	5000822141	2	2398		COUSSINET
6	5000822142	2	2398		COUSSINET
7	0003460000	1	5141		RESSORT
8	0003460317	2	3983		RONDELLE
9	5000822150	1	5065		ENTRAINEUR
10	5000823888	2	2329		AIGUILLE

26211 079

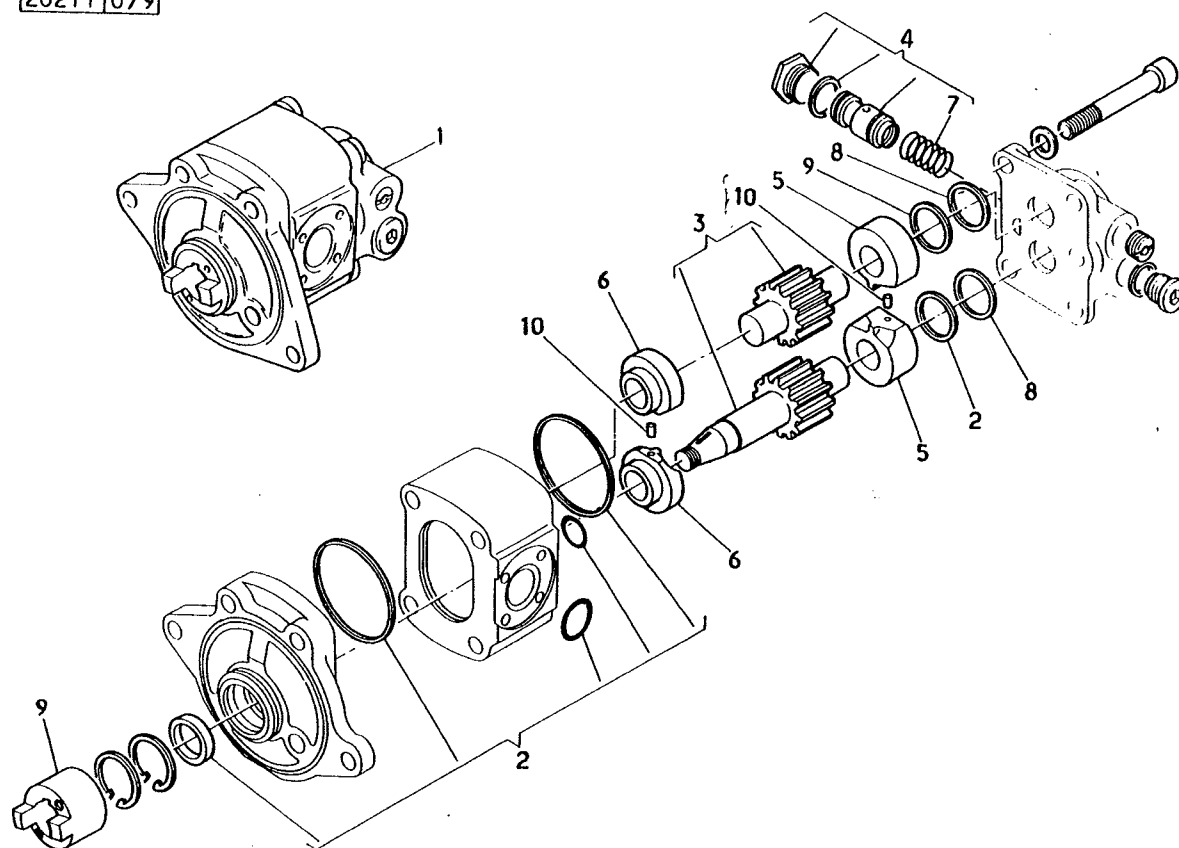

## GENERATEUR ET FIXATION

70-A-

ALTERNATOR AND FIXING

-DEP-02/93-CAM-BM

GENERADOR Y FIJACION

WECHSELSTROMGENERATOR UND BEFESTIGUNG

ALTERNATOR+MOUNTING

GENERATORE E FISSAGGIO

GENERATOR EN BEVESTIGING

GERADOR E FIXACAO

STANDARD V S

27110

4

0

0102 5020

PERS

275

202

REP	N° ARTICLE	QT	DICO	OBS	INFO. COMPL.
1	5010050717	1			ALTERNATEUR VALEO 60A A14N115M
1	5001014166	1	5092	RNV	-ALT- A14N 115M
2	5000684732	1	2705		POULIE
3	5000676854	1	0083		SUPPORT
4		2			VIS HM10X260 -VR-26110
5	5003101693	1	3097		VIS HM10X120
6	5003053481	3	3983		RONDELLE-D-10
7	5003032240	3	2358		ECROU H M10
8	5000684719	1	0029		REGLETTE
9	0000311527		0614		ENTRETOISE
10	5003101756	1	3097		VIS H M10 -L-30
11	5003057046	1	3983		RONDELLE-D-10
12	5000666375	1	5349		NOIX
13	5003101697	1	3097		VIS H M8 -L-130
14	5000658202	1	3983		RDL SPHERIQUE
15	5003101785	1	3097		VIS H M8 -L-30
16	5003057041	1	3983		RONDELLE-D-8
17	5003032247	1	2358		ECROU H M8X125
18	5003101816	1	3097		VIS HM10X130
19	5003053481	1	3983		RONDELLE-D-10
20	5003032242	1	2358		ECROU HM10

27110 202

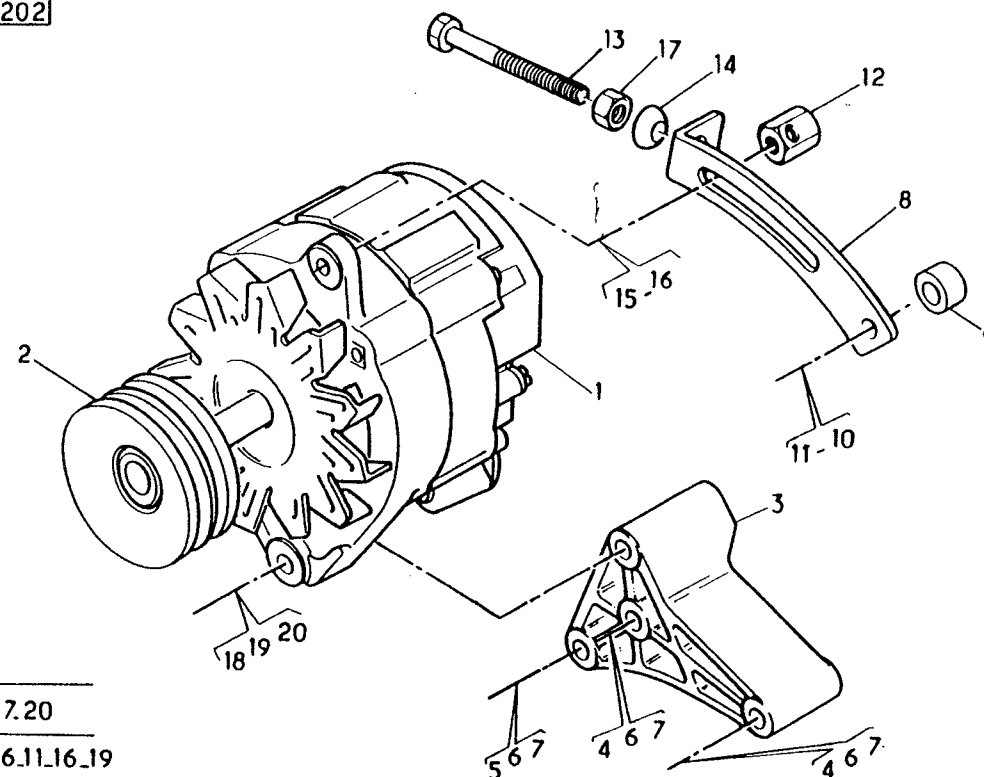

	7.20
	6.11.16.19
	4.5.10.15.18

DETAIL ALTERNATEUR

A14N 115M (PARIS-RHONE\*VALEO)

5010050717

DETAIL OF ALTERNATOR

DETALLE ALTERNADOR

EINZELHEIT DES WECHSELSTROMGENERATORS

DETAIL OF ALTERNATOR

DETTAGLIO ALTERNATORE

DETAIL WISSELSTROOMDYNAMO

DETALHE ALTERNADOR

STANDARD	V	S
27111	4	0
0102 3092		PERS
		152
158		

REP	N° ARTICLE	QT	DICO	OBS	INFO. COMPL.
100	5010050717	1	5092		-ALT- A14N 115M
101	5001014166	1	5092	RNV	-ALT- A14N 115M
1	5000824128	1			-REG- ZH 3902
2	5000824130	1	0555	CPL	PORTE-BALAIS
3	5000824131	1	0233	CPL	PALIER -AR-
4	5000816647	1	1335		VENTILATEUR
5	* 5000804248	1	0233	CPL	PALIER AV
6	* 5000804247	1	3489		STATOR
7	* 5000816874	1	2992		ROTOR
8				ND	RLT AR
9				ND	BAGUE DE PALIER
10	* 5001822946	1	1041	CPL	PONT-DIODES
11	5000804255	1	5147	AR	CAPOT
12	5000807166	1	5159	AR	PATTE

27111158

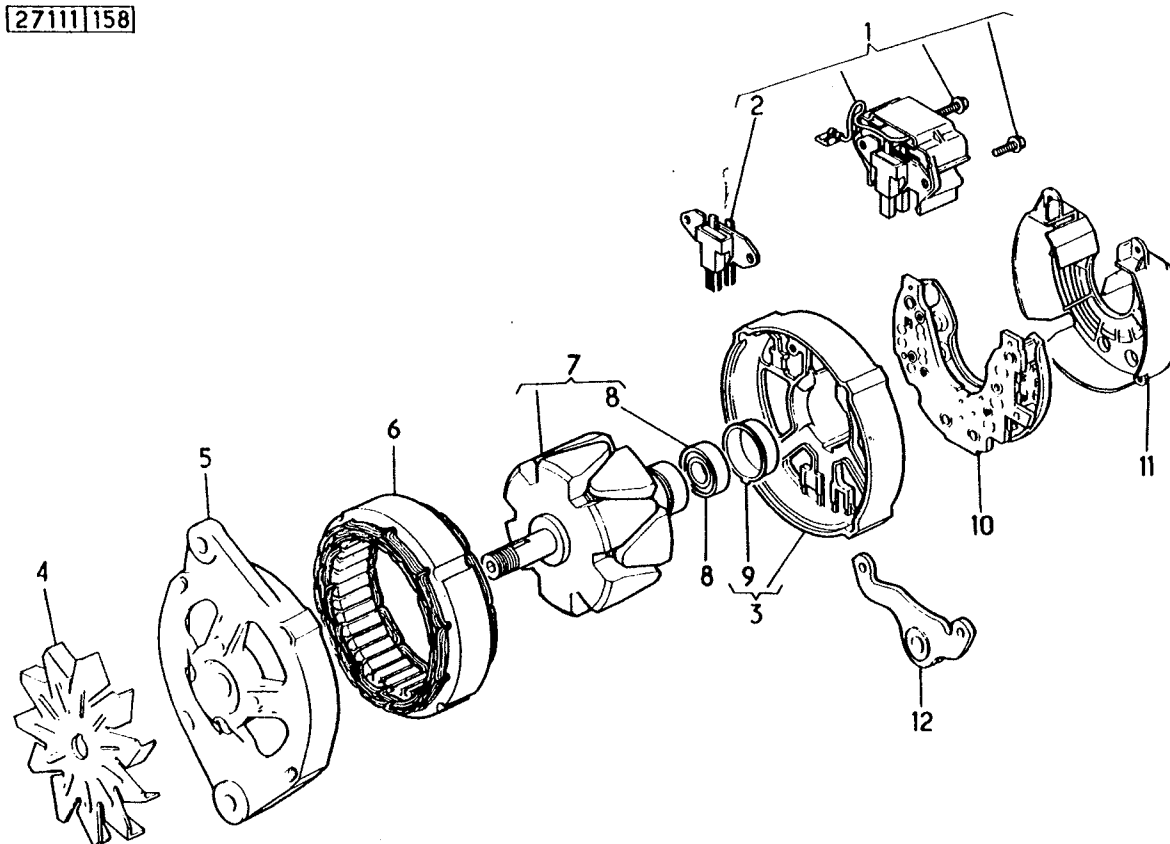

DEMARREUR ET FIXATION

24-V-

5010090683

STARTER MOTOR AND FIXING  
MOTOR DE ARRANQUE Y FIJACION  
ANLASSER UND BEFESTIGUNG  
STARTER  
MOTORINO DI AVVIAMENTO E FISSAGGI  
STARTMOTOR EN BEVESTIGING  
MOTOR DE ARRANQUE E FIXACAO

STANDARD

V

S

27210

0

0

0102 5020

PERS

114

071

REP	N° ARTICLE	QT	DICO	OBS	INFO. COMPL.
1	5010090683	1	3473		-DEM-0001368306
1	5001014221	1	3473	RNV	-DEM--P0-...306
2	5003101756	2	3097		VIS H M10X30
3	5003027308	1	3569		GOUJON M 10X50
4	5003057046	1	3983		RONDELLE -D- 10
5	5003032240	1	2358		ECROU H M10
6	5010165037	1	5038		CARTER
7	5010165039	1	5098		SUPPORT
8	5003074092	1	5082		BUTEE
9	5003101703	2	3097		VIS H M6X12
10	5003057049	2	3983		RONDELLE -D-6
11	5000684767	1	1458		EQUERRE
12	5689105347	1	2628		ENTRETOISE
13	5003101755	1	3097		VIS H M8X16
14	5003057041	1	3983		RONDELLE -D-8

27210 071

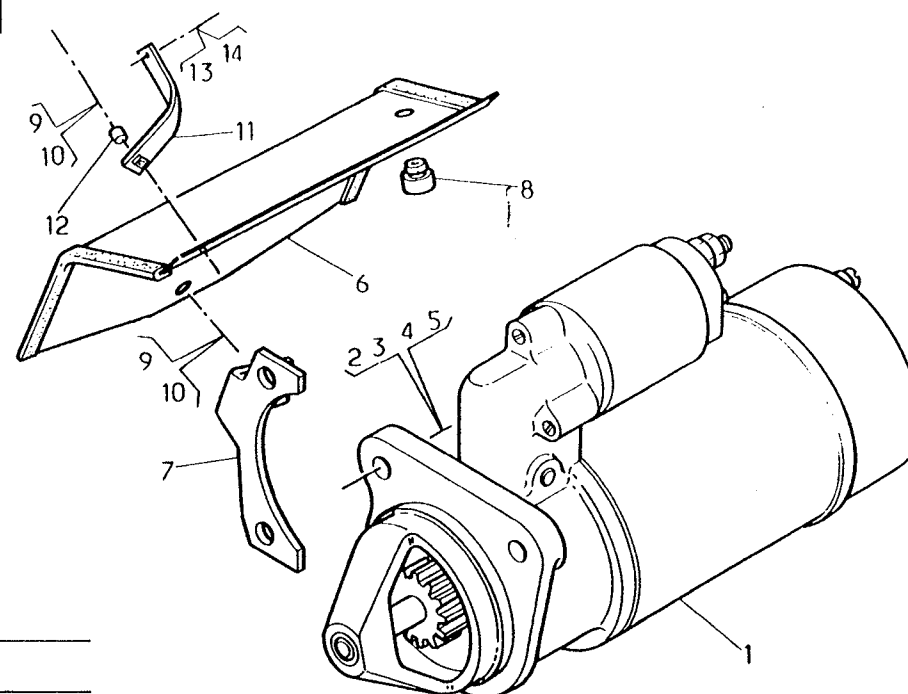

	5
	3
	2.4.10-14
	7.9.13

DETAIL DEMARREUR

1/2) BOSCH -IF-

0 001 368 306

5010090683

DETAIL OF STARTER MOTOR  
DETALLE MOTOR DE ARRANQUE  
EINZELHEIT DES ANLASSERS  
DETAIL OF STARTER  
DETTAGLIO MOTORINO DI AVVIAMENTO  
DETAIL STARTMOTOR  
DETALHE MOTOR DE ARRANQUE

STANDARD

V

S

27211

0

1

0102 5020

PERS

186

160

REP	N° ARTICLE	QT	DICO	OBS	INFO. COMPL.
1	5010090683	1	3473		-DEM-0001368306
1	5001014221	1	3473	RNV	-DEM--PO-...306
2	5000816633	1	1231		CONTACTEUR
3	5000808053	1	0459		JEU DE 4 BALAIS
4	5000805266	1	5334		JEU DE CALES
5	0855345300	1	2398		COUSSINET AV
6	5001830114	3	3097		VIS TF
7	5000822135	1	0233		SUPPORT LANCEUR
8	5000808047	2	2398		COUSSINET
9	5000816632	1	5236		LANCEUR
10	5001000336	1	3097		AXE DE LEVIER
11	5000810283	1	5200		LEVIER COMMANDE
12	5003057041	1	3983		RONDELLE -D-8
13	5003032118	1	2358		ECROU H M8
14	5000808045	1	0233	ITM	PALIER
15	5000240941	1	2398	ITM	COUSSINET
16	5001830084	1	0121		INDUIT
17	5000809439	2	5123		TIGE ASSEMBLAGE
					*** SUITE 27211-187

27211 160

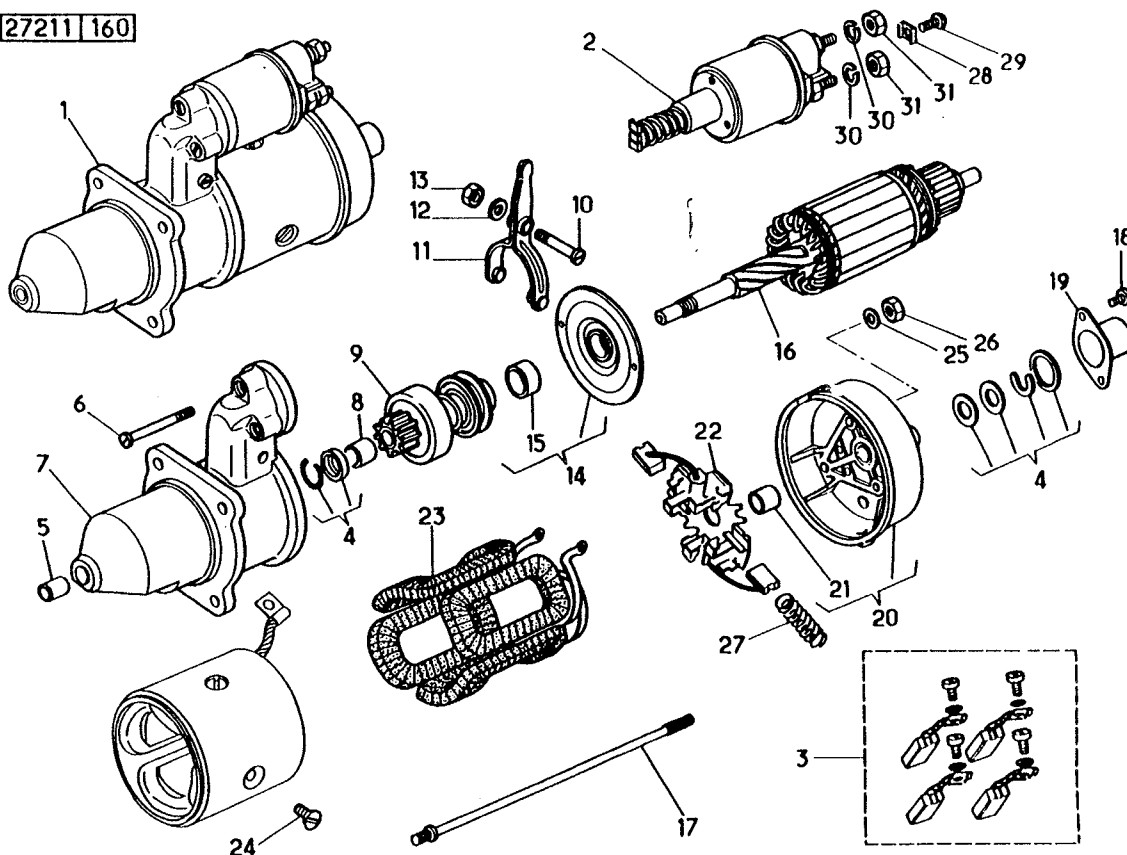

# DETAIL DEMARREUR

2/2) BOSCH -IF-

0 001 368 306

5010090683

DETAIL OF STARTER MOTOR  
DETALLE MOTOR DE ARRANQUE  
EINZELHEIT DES ANLASSERS  
DETAIL OF STARTER  
DETTAGLIO MOTORINO DI AVVIAMENTO  
DETAIL STARTMOTOR  
DETALHE MOTOR DE ARRANQUE

STANDARD	V	S
27211	0	2
0102 5020		PERS
		187
160		

REP	N° ARTICLE	QT	DICO	OBS	INFO. COMPL.
18		2		ND	VIS CB M5 -L-16
19	5000808052	1	2684		CAPOT
20	5000822133	1	0233		PALIER -AR-
21	5000808051	1	2398	AR	BAGUE PALIER
22	5000808054	1	0555	CPL	PORTE-BALAI
23	5000822057	1	0121		STATOR
24	5001825615	4	3097		VIS DE MASSE
25	0855344200	2	3983		RONDELLE
26	5003032244	2	2358		ECROU H M6
27	5000808049	4	2658		RESSORT BALAI
28		1		ND	ETRIER
29		1		ND	VIS TCB 4X6
30	5003055030	2	3983		RDL GROWER-D-10
31	5003032244	2	2358		ECROU H10

27211 160

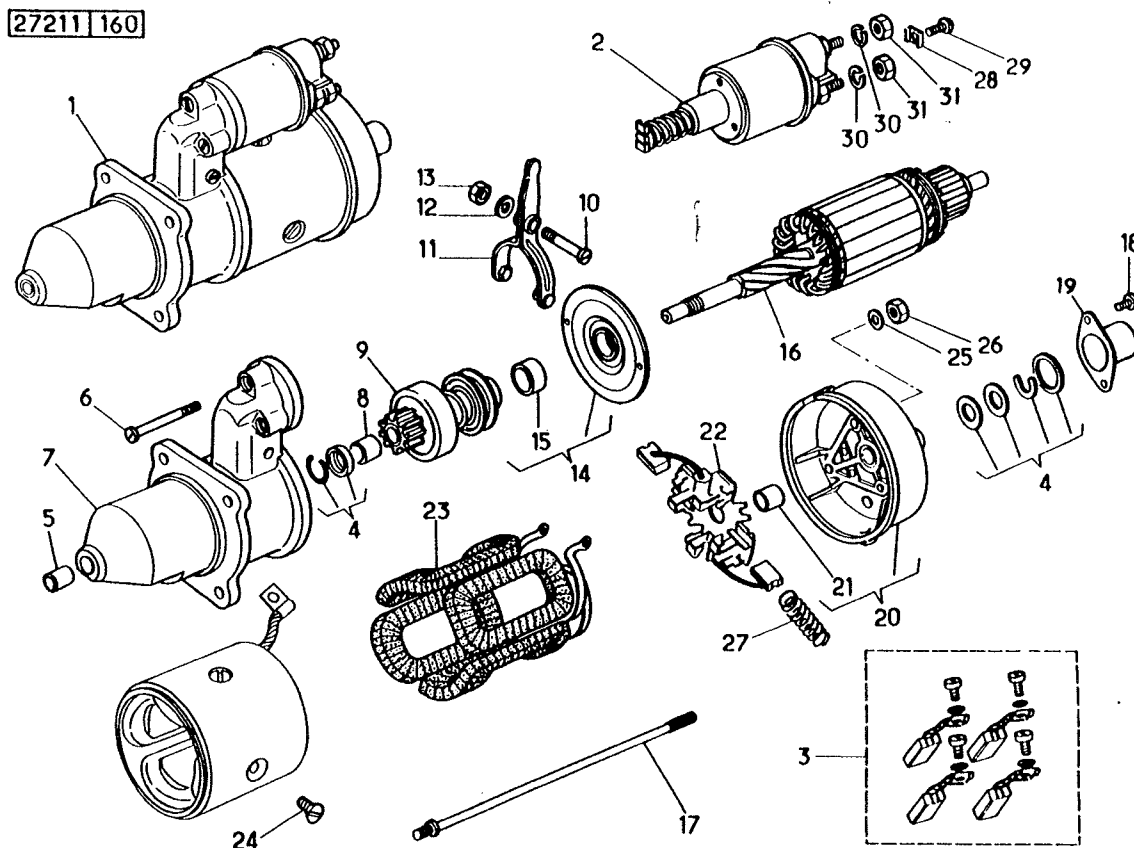

CONTACTEURS , TRANSMETTEURS SUR MOTEUR

85-110/150 , 110/170 , S 170 , M 180FPT

CONTACTORS , TRANSMITTERS  
CONTACTORES , TRANSMISORES  
SCHUTZE , ANZEIGER  
SENDING UNITS ENGINE  
CONTATTORI , TRASMETTITORI  
KONTAKTEN , ZENDERS  
INTERRUPTORES , TRANSMISSORES

-MOT-060212 -JSQ-05/93-CAM-EP

STANDARD	V	S
27310	1	0
0102 4096		PERS 105
120		

REP	N° ARTICLE	QT	DICO	OBS	INFO. COMPL.
					-HUI-
1	5000789771	1	2389		MANO-CONTACT
					0,6 BAR
2	5000790427	1	2661		TRANSMETTEUR
					DE PRESSION
3	5003075057		2610	OU	BOUCHON 14X150
4	0606715000	2	0846	CU	JOINT -D-14
					-EAU-
5	5000791113	1	3722		THERMO-CONTACT
					105 DEGRES
6	5000791108	1	3707		TRANSMETTEUR
					DE TEMPERATURE
7	5000040416		2610	OU	BOUCHON 18X150
8	5003062003	2	0842		JOINT -D-18
					PRESSION TURBO
9	5010096492	1	2661		TRANSMETTEUR
10	7703075027		2610	OU	BOUCHON-D16X150
11	5003062028	1	0842		JOINT-D-16

27310 120

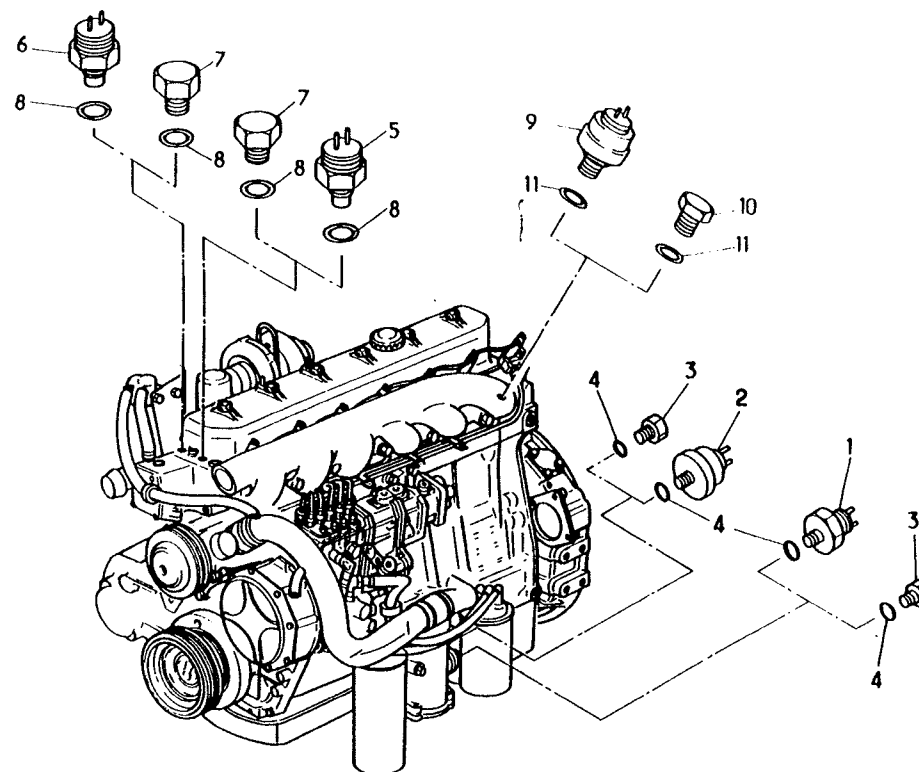

CONTACTEURS , TRANSMETTEURS SUR MOTEUR

M 150 --&gt; M 210

CONTACTORS , TRANSMITTERS  
 CONTACTORES , TRANSMISORES  
 SCHUTZE , ANZEIGER  
 SENDING UNITS ENGINE  
 CONTATTORI , TRASMETTITORI  
 KONTAKTEN , ZENDERS  
 INTERRUPTORES , TRANSMISSORES

MIDR 060226 -DEP-04/93-CAM-DP

STANDARD

V

S

27310

2

0

0102 5020

PERS

124

136

REP	N° ARTICLE	QT	DICO	OBS	INFO. COMPL.
					-HUI-
1	5000789771	1	2389		MANO-CONTACT
					0,6 BAR
2	5000790427	1	2661		TRANSMETTEUR
					DE PRESSION
3	5003075057		2610	OU	BOUCHON 14X150
4	0606715000	2	0846	CU	JOINT -D-14
					-EAU-
5	5000791113	1	3722		THERMO-CONTACT
					105 DEGRES
6	5000791108	1	3707		TRANSMETTEUR
					DE TEMPERATURE
7	5000040416		2610	OU	BOUCHON 18X150
8	5003062003	2	0842		JOINT -D-18
					PRESSION TURBO
9	5010096492	1	2661		TRANSMETTEUR
10	7703075027		2610	OU	BOUCHON-D16X150
11	5003062028	1	0087		JOINT-D-16
					JAUGE-ELC-HUI-
12	5010058851	1	5850		SONDE
13	7703062006	1	0842		JOINT-D-16

27310|136

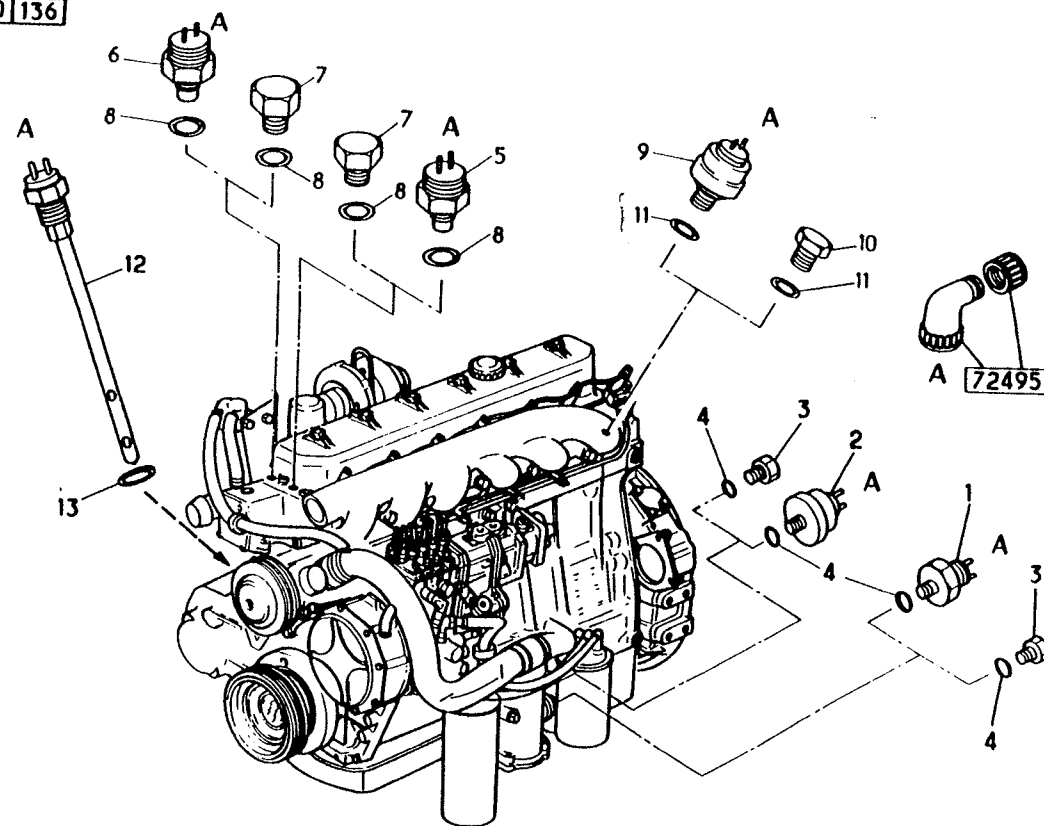



## COMMANDE ACCELERATION CABINE

-CAG-

CAB ACCELERATION CONTROL  
 MANDO ACELERACION CABINA  
 GASBETATIGUNG - FAHRERHAUS  
 ACCELERATOR PEDAL  
 COMANDO ACCELERAZIONE CABINA  
 GASPEDAAL EN STANGENSTEL IN KABINE  
 COMANDO ACELERACAO CABINE

STANDARD	V	S
29211	1	0
0102 5020		PERS 181
141		

REP	N° ARTICLE	QT	DICO	OBS	INFO. COMPL.
1	5000453042	1	0009		PEDALE -CPL-
2	5516026095	1	2503	CTC	PATIN
3	5003101712	1	3097		VIS HM 8X125-30
4	5003032118	1	2358		ECROU HM 8X125
5	7703034008	2	2358		ECROU FIH M6
6	5000453027	1	2123	ENS	POUSOIR LEVIER
7	5000452718	1	3348		ENTRETOISE
8	5003101771	1	3097		VIS HM 8X125-65
9	5003053426	1	3983		-RDL-8X16-1,5
10	7703034027	1	2358		ECROU FIH M8
11	5000452717	1	5098		SUPPORT CABLE DE COMMANDE
12	5003101703	4	3097		VIS HM 6X100-12
13	5003058073	4	3983		RONDELLE-D-6
14	5000453494	1	2170		BIELLETTTE NUE
15	5003068006	1	5085		GP FENDUE 2-20
16	5003053186	1	3983		RDL 6X12-1,2
17	5003058073	1	3983		RDL CONIQUE-D-6
18	5000750420	1	5015		ROTULE
19	5003032248	2	2358		ECROU
20	5003055024	1	3983		RONDELLE
21	5116011794	1	0268		SOUFFLET
22	5516026033	1	3983		RONDELLE
23	5003016075	3	3097		VIS RLX 4,2-13C
24	0034472010	1	2901		RESSORT

29211 141

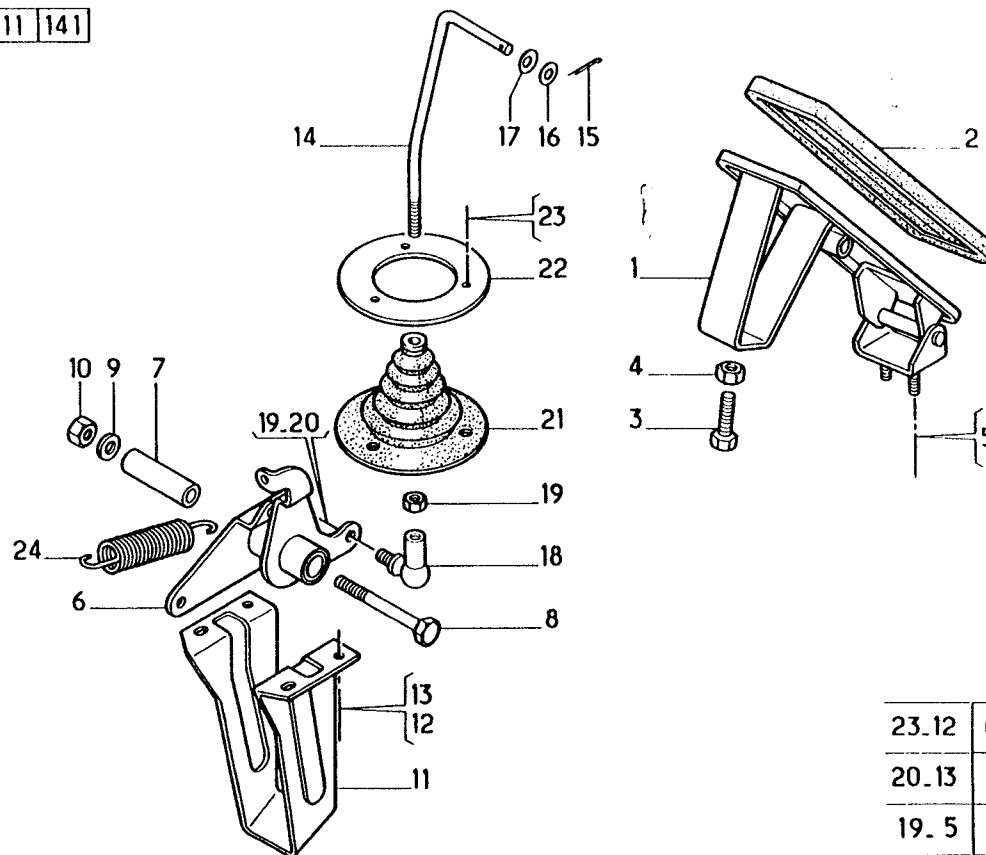

23.12	
20.13	
19.5	

## COMMANDE ACCELERATION MOTEUR

85-110/150 , 110/170 ,S 170 ,M 180FPT

ENGINE ACCELERATION CONTROL  
 MANDO ACCELERACION MOTOR  
 GASBETATIGUNG - MOTOR  
 ACCELERATOR CONTROL  
 COMANDO ACCELERAZIONE MOTORE  
 STANGENSTEL IN MOTORRUIMTE  
 COMANDO ACELERACAO MOTOR

-CAG- -JSQ-05/93-CAM-EP

STANDARD	V	S
29212	1	0
0102 5020		PERS
		336
289		

REP	N° ARTICLE	QT	DICO	OBS	INFO. COMPL.
1	5010164777	1	0517		CABLE
2	5000750420	1	5015		ROTULE
3	5010038569	1	0192		BOITIER ROTULE
4	5010038571	1	5255		EPINGLE
5	5003032090	2	2358		ECROU HM6
6	5000453528	1	2123		LEVIER-PPI-
7	5000453918	1	2901		RESSORT
8	5010166147	1	5098		SUPPORT CABLE
					-H-57MM
8	5010215667	1	5098	OU	SUPPORT CABLE
					-H-68MM
9	5003101670	2	3097		VIS HM8X20
10	5003058074	2	3983		-RDL-D-8X16
11	7703001120	2	3097		VIS HM6X16
12	5003058073	2	3983		-RDL-D-6
13	5010164952	1	1450		PATTE BUTEE
14	7703001120	2	3097		VIS HM6X16
15	5003058073	2	3983		-RDL-D-6
16	5000454264	1	5098		SUPPORT
17	5003058074	3	3983		RONDELLE-D-8
18	5003032247	2	2358		ECROU FIH M8
19	5003101669	1	3097		VIS H M8X25

29212 289

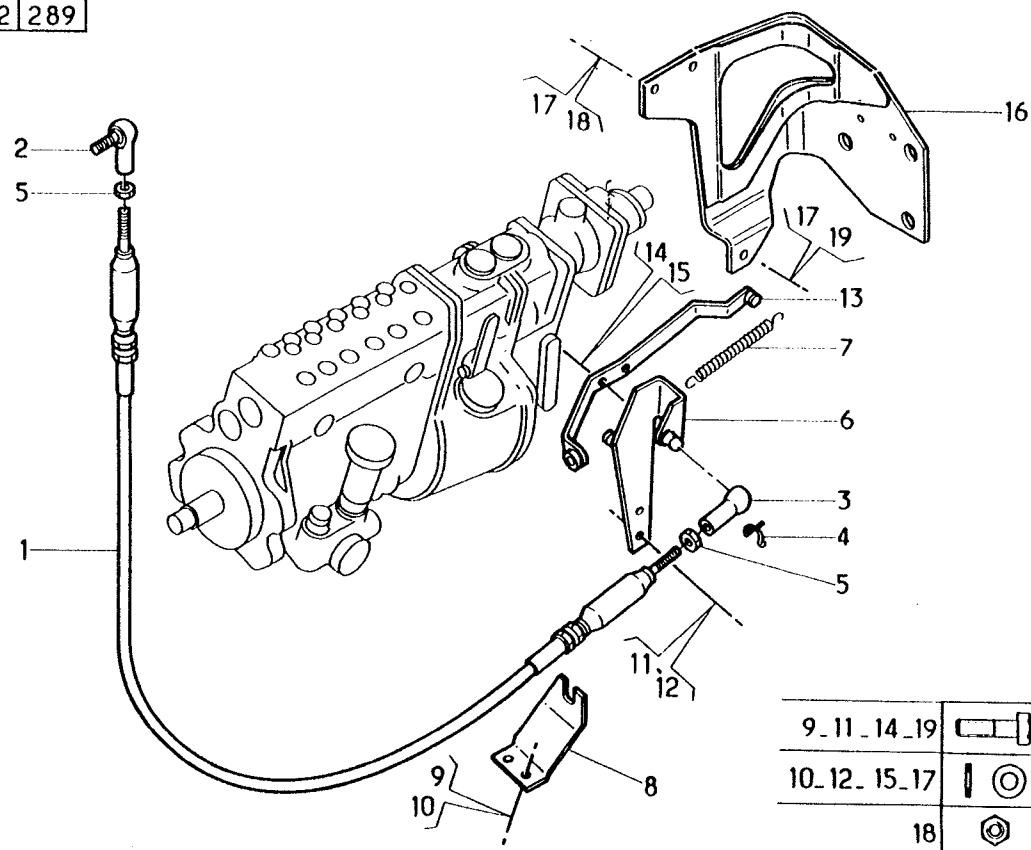

9_11_14_19	
10_12_15_17	
18	

## COMMANDE ACCELERATION MOTEUR

M 150 --&gt; M 210

ENGINE ACCELERATION CONTROL

MANDO ACCELERACION MOTOR

GASBETATIGUNG - MOTOR

ACCELERATOR CONTROL

COMANDO ACCELERAZIONE MOTORE

STANGENSTEL IN MOTORRUIMTE

COMANDO ACELERACAO MOTOR

-CAG- -DEP-11/93-CAM-LP

STANDARD

V

S

29212

2

2

0102 5020

PERS

487

423

REP	N° ARTICLE	QT	DICO	OBS	INFO. COMPL.
1	5010164777	1	0517		CABLE
2	5000750420	1	5015		ROTULE
3	5010038569	1	0192		BOITIER ROTULE
4	5010038571	1	5255		EPINGLE
5	5003032090	2	2358		ECROU HM6
6	5000453528	1	2123		LEVIER-PPI-
7	0000270526	1	2901		RESSORT
8	5010215667	1	5098		SUPPORT CABLE
9	5003101670	2	3097		VIS HM8X20
10	5003058074	2	3983		-RDL-D-8X16
11	7703001120	2	3097		VIS HM6X16
12	5003058073	2	3983		-RDL-D-6
13	5010166919	1	1450		PATTE BUTEE
14	5003101678	2	3097		VIS HM6X25
15	5003058073	2	3983		-RDL-D-6
16	5005027111	1	1450		PLAQUETTE
17	5010213293	1	5098		SUPPORT
18	5003101669	1	3097		VIS HM8X25
19	5003058074	3	3983		RONDELLE-D-8
20	5003032251	2	2358		ECROU FIH M8

29212 423

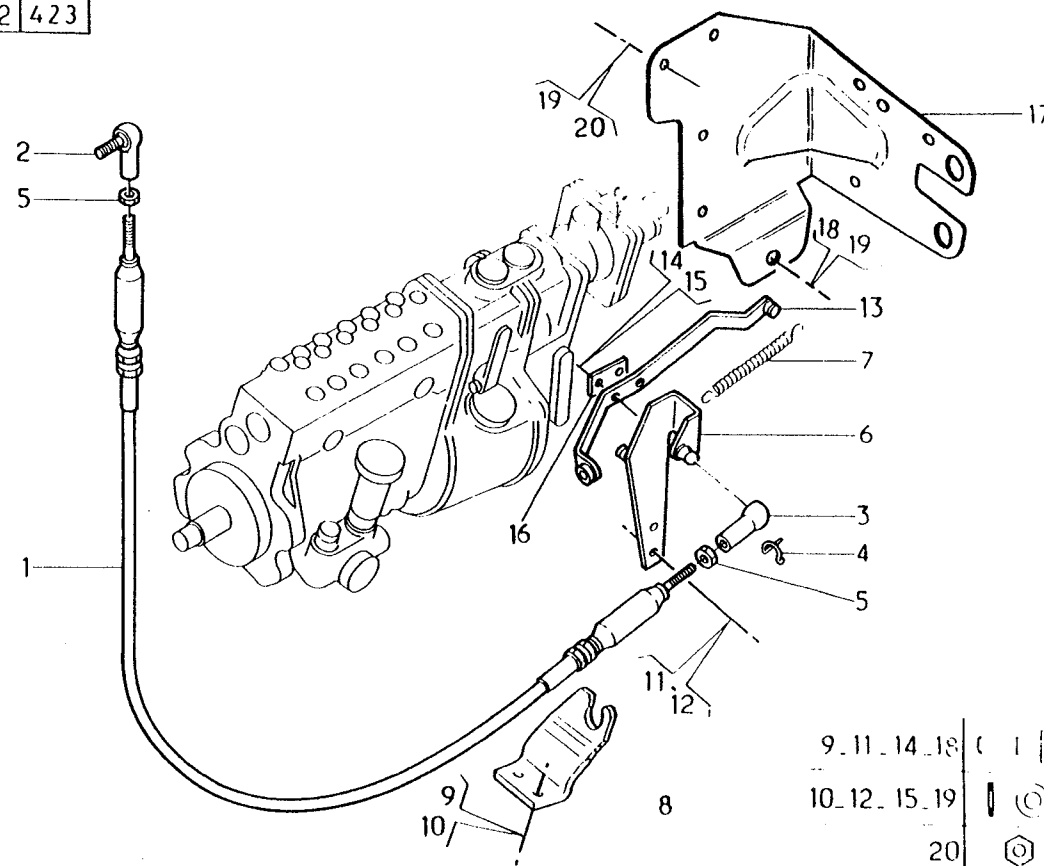

# COMMANDE RALENTI

IDLE SPEED CONTROL

MANDO RALENTI

LEERLAUF BETÄTIGUNG

HAND THROTTLE

COMANDO MINIMO

BEDIENING STATIONAIR TOERENTAL

COMANDO RALENTI

STANDARD

V

S

29220

1

0

PERS

0102 5020

083

073

REP	N° ARTICLE	QT	DICO	OBS	INFO. COMPL.
1	5000454376	1	3310		TIRETTE -L-1480
2	5000449765	1	2727		BOUTON
3	0023283004	1	1479		ARRET DE GAINÉ
4	7700695575	1	0519		SERRE CABLE
5	7705038004	1	3097		VIS H M5 -L-10
6	5003053440	1	3983		RONDELLE -D-5
7	5003032250	1	2358		ECROU H M5
8	7703079074	1	0733		AGRAFE

29220 073

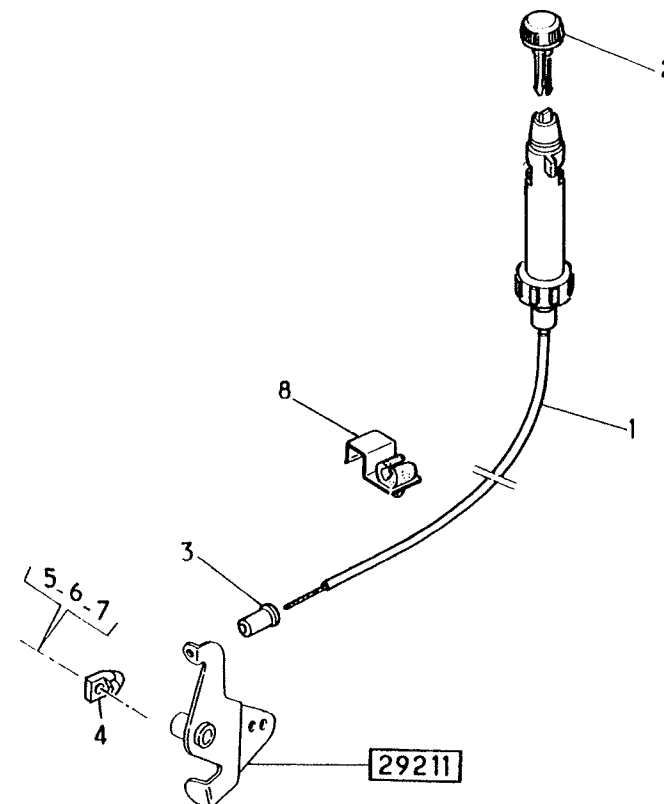

5	
6	
7	

COMMANDE ARRET MOTEUR

85-110/150 , 110/170 ,S 170 ,M 180FPT

ENGINE SHUT-OFF CONTROL

-JSQ-05/93-CAM-EP

MANDO PARADA MOTOR

MOTORABSTELLBETATIGUNG

ENGINE STOP

COMANDO ARRESTO MOTORE

BEDIENING STOP MOTOR

COMANDO PARAGEM MOTOR

STANDARD

V

S

29301

1

0

0102 3092

PERS

181

191

REP	N° ARTICLE	QT	DICO	OBS	INFO. COMPL.
1	5000681432	1	0937		VERIN-CDE-
2	5000681392	1	5098		SUPPORT VERIN
3	* 5003101669	1	3097		VIS HM8X25
4	* 5000750420	1	5015		ROTULE
5	* 5003057049	1	3983		RONDELLE-D-6
6	* 5003032090	2	2358		ECROU HM6
7	* 5005330198	1	3888		RACCORD
8	5000684266	1	1458		EQUERRE SUPPORT

29301 191

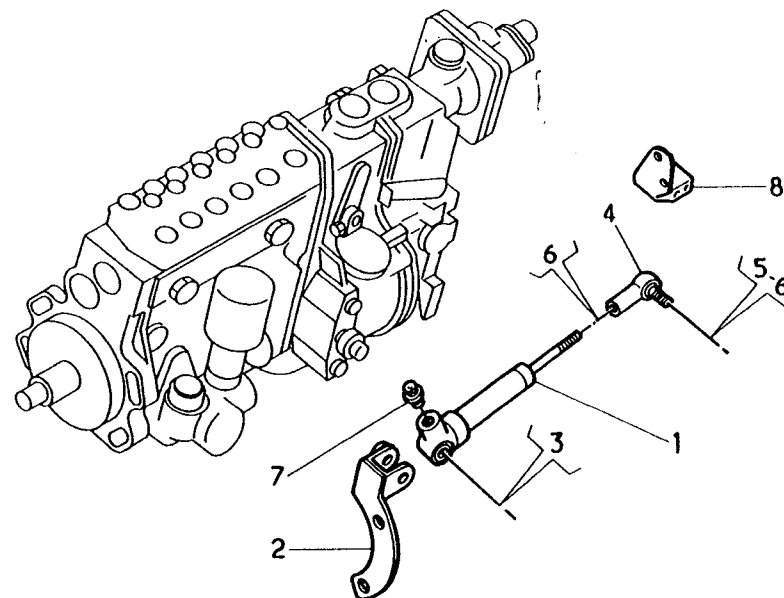

3	
5	
6	

COMMANDE ARRET MOTEUR

M 150 --> M 210

ENGINE SHUT-OFF CONTROL  
MANDO PARADA MOTOR  
MOTORABSTELLBETATIGUNG  
ENGINE STOP  
COMANDO ARRESTO MOTORE  
BEDIENING STOP MOTOR  
COMANDO PARAGEM MOTOR

-DEP-04/93-CAM-DP

STANDARD	V	S
29301	2	0
0102 5020		PERS 198
215		

REP	N° ARTICLE	QT	DICO	OBS	INFO. COMPL.
1	5000681432	1	0937		VERIN-CDE-
2	5000681392	1	5098		SUPPORT VERIN
3	5003101669	1	3097		VIS HM8X25
4	5000750420	1	5015		ROTULE
5	5003057049	1	3983		RONDELLE-D-6
6	5003032090	2	2358		ECROU HM6
7	5005330166	1	0283		RACCORD

29301 215

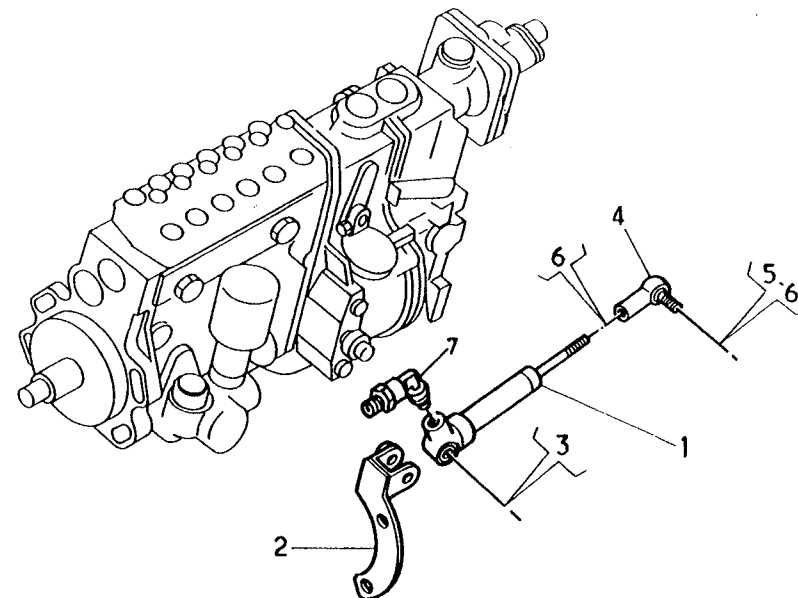

3	
5	
6	

SUSPENSION MOTEUR  ENGINE SUSPENSION SUSPENSION MOTOR MOTORAUFHANGUNG ENGINE REAR MOUNTING SOSPENSIONE MOTORE MOTOROPHANGING SUSPENSAO MOTOR	-AV-    -JSQ-04/93-CAM-DP		STANDARD	V	S
	85/150 - 110/150 - 110/170 - S170 4X4		29910	1	1
			0102 4096		PERS 261
			118		

REP	N° ARTICLE	QT	DICO	OBS	INFO. COMPL.
					SUSPENSION AVANT
1	5000446716	2	1262		SUPPORT/CHASSIS
2	5003101151	8	3097		VIS M12X125-L40
3	5003058071	8	3983		RONDELLE -D-12
4	5003032157	8	2358		ECROU FIH12X125
2	5003072176	8	2950	OU	RIVET
5	5010130697	2	1207		SILENTBLOC
6	5003053453	4	3983		RONDELLE -D-10
7	7703034099	4	2358		ECROU FIH M10
8	5003053005	2	3983		RONDELLE -D-12
9	7703034110	2	2358		ECROU FIH M12
10	5000447969	1	1262	GH	SUPPORT/MOTEUR
11	5003027180	6	3569		GOUJON M12-L-30
12	5003053234	4	3983		RONDELLE -D-12
13	7703034110	6	2358		ECROU FIH M12
14	5000447970	1	1262	DR	SUPPORT/MOTEUR
15	5000447971	1	5244		RENFORT
16	5003101123	2	3097		VIS H M12 -L-30
17	5003058071	2	3983		RONDELLE-D-12
18	5516017177	1	5032		TRAVERSE
19	5003101151	4	3097		VIS M12X125L-40
20	5003058071	8	3983		RONDELLE -D-12
21	5003032157	4	2358		ECROU FIH12X125

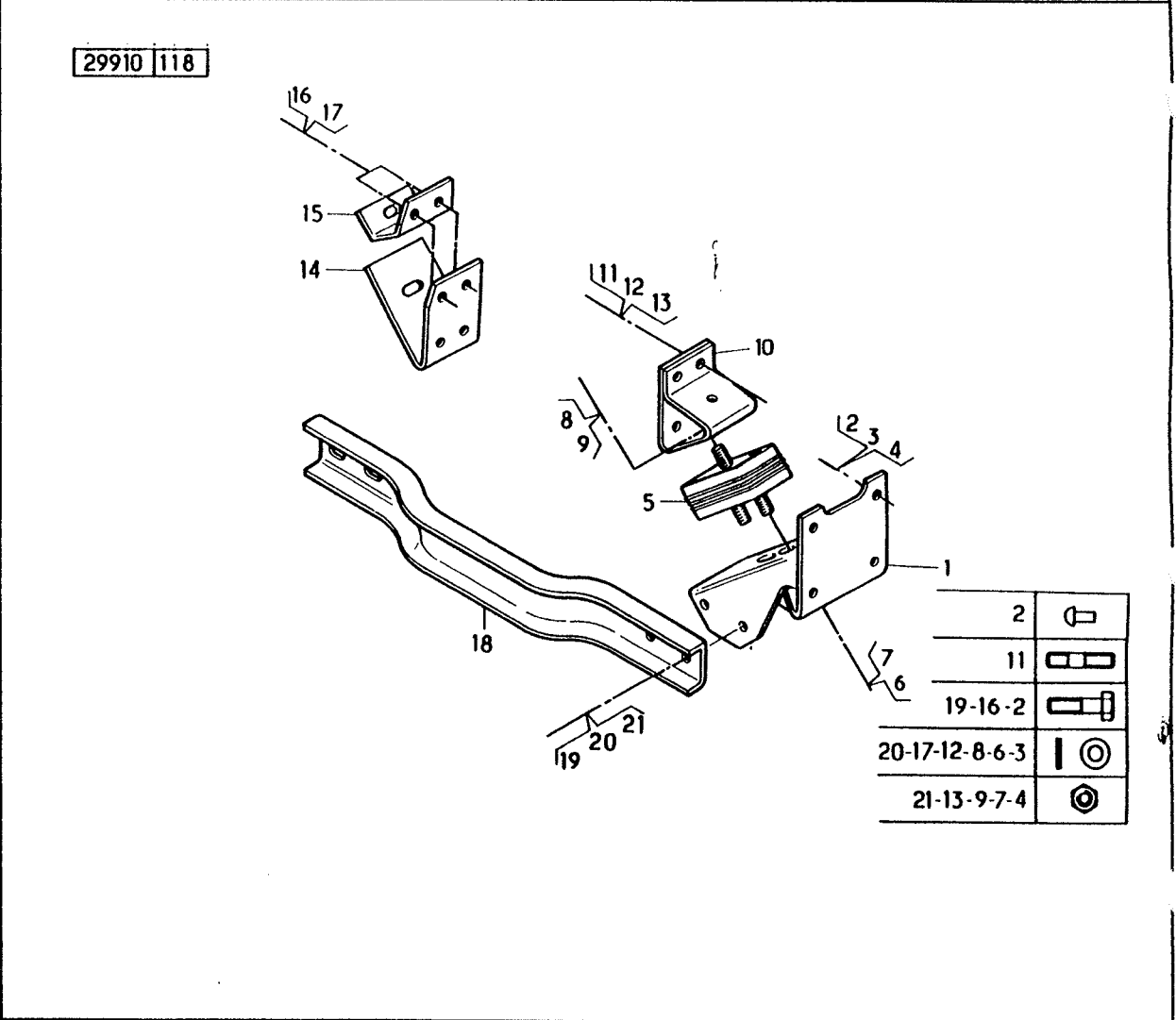

## SUSPENSION MOTEUR

-AV--DEP-04/93-CAM-DP

ENGINE SUSPENSION

M 150 , M 180

SUSPENSION MOTOR

MOTORAUFHANGUNG

ENGINE REAR MOUNTING

SOSPENSIONE MOTORE

MOTOROPHANGING

SUSPENSÃO MOTOR

STANDARD	V	S
29910	2	1
0102 3092		PERS 312
118		

REP	N° ARTICLE	QT	DICO	OBS	INFO. COMPL.
1	* 5000446716	2	1262		SUPPORT/CHASSIS
2	* 5003101151	8	3097		VIS M12X125-L40
3	* 5003058075	8	3983		RONDELLE -D-12
4	* 5003032157	8	2358		ECROU FIH12X125
2	* 5003072176	8	2950	OU	RIVET
5	5010130697	2	1207		SILENTBLOC
6	5003053453	4	3983		RONDELLE -D-10
7	* 7703034099	4	2358		ECROU FIH M10
8	* 5003053005	2	3983		RONDELLE -D-12
9	* 7703034100	2	2358		ECROU FIH M12
10	* 5000447969	1	1262	GH	SUPPORT/MOTEUR
11	* 5003027180	6	3569		GOUJON M12-L-30
12	* 5003053234	4	3983		RONDELLE -D-12
13	* 7703034110	6	2358		ECROU FIH M12
14	* 5000447970	1	1262	DR	SUPPORT/MOTEUR
15	* 5000447971	1	5244		RENFORT
16	* 5003101123	2	3097		VIS H M12 -L-30
17	* 5003058075	2	3983		RONDELLE-D-12
18	5516017177	1	5032		TRAVERSE
19	* 5003101151	4	3097		VIS M12X125L-40
20	* 5003058075	8	3983		RONDELLE -D-12
21	* 5003032157	4	2358		ECROU FIH12X125

29910 118

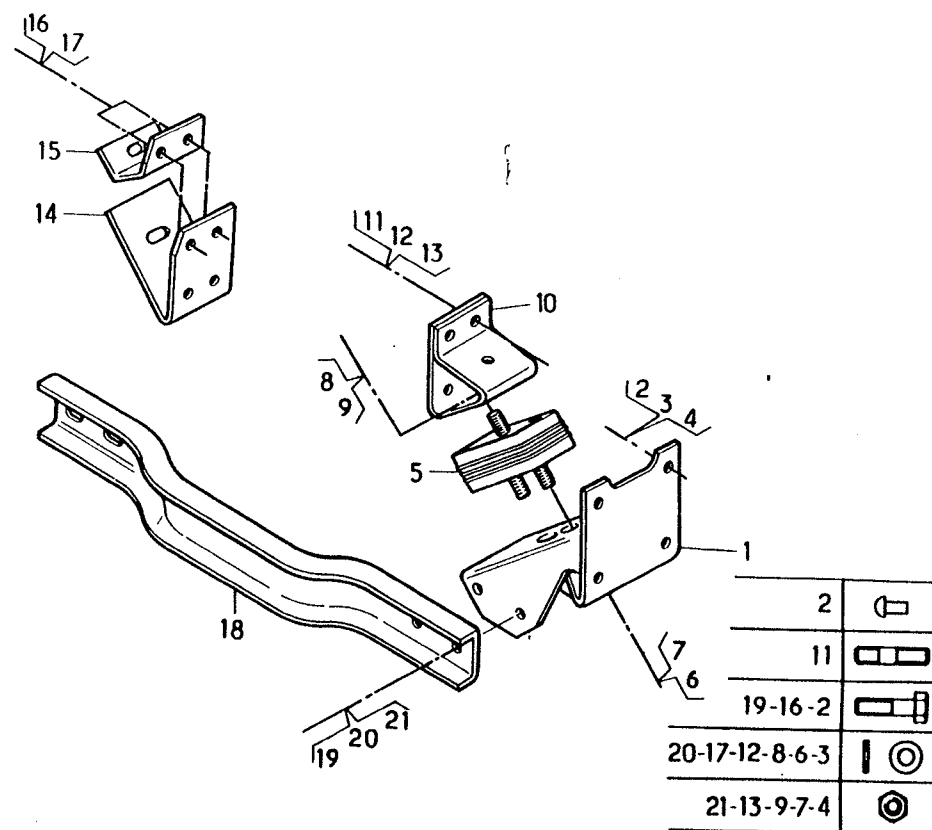



SUSPENSION MOTEUR

ENGINE SUSPENSION  
SUSPENSION MOTOR  
MOTORAUFGANGUNG  
ENGINE REAR MOUNTING  
SOSPENSIONE MOTORE  
MOTOROPHANGING  
SUSPENSAO MOTOR

-AR- -JSQ-04/93-CAM-DP

85/150 - 110/150 - 110/170 - S170 .4X4

STANDARD	V	S
29910	3	1
0102 3092		PERS 213
119		

REP	N° ARTICLE	QT	DICO	OBS	INFO. COMPL.
1	5000540725	2	5098		SUPPORT/CHASSIS
2	* 5003101151	8	3097		VIS H M12 -L-40
3	* 5003058071	8	3983		RONDELLE -D-12
4	* 5003032157	8	2358		ECROU DRH M12
2	* 5003072176	8	2950	OU	RIVET
5	* 5000750515	2	1207		SILENTBLOC
6	* 5003101669	6	3097		VIS H M8 -L-20
7	* 7703034017	6	2358		ECROU DRH M8
8	* 5000541008	2	5098		SUPPORT/MOTEUR
9	* 5003101775	8	3097		VIS H M16 -L-40
10	* 5003055003	8	3983		RONDELLE-D-16
11	* 5003001186	2	3097		VIS H M20-L-160
12	* 5003053322	2	3983		RONDELLE D=20X65X5
13	* 5003053040	2	3983		RONDELLE D=20X36X3
14	* 0214917116	2	2358		ECROU FIH M20

29910 119

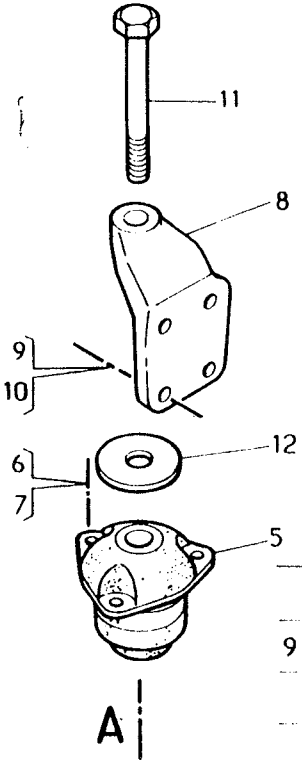
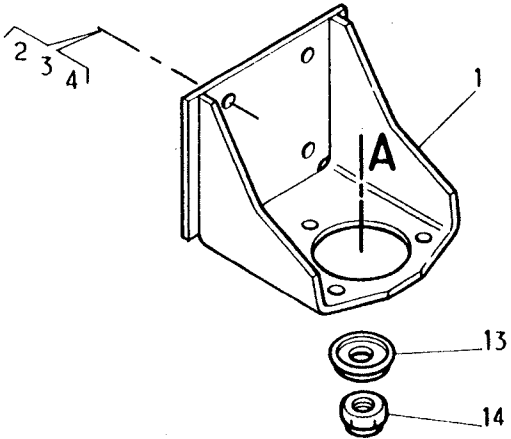

2	1
9-6-2	1
10.3	1
7-4	1

## SUSPENSION MOTEUR

-AR- -DEP-04/93-CAM-DP

ENGINE SUSPENSION  
SUSPENSION MOTOR  
MOTORAUFGHANGUNG  
ENGINE REAR MOUNTING  
SOSPENSIONE MOTORE  
MOTOROPHANGING  
SUSPENSÃO MOTOR

M 150 , M 180 , M 210-AVC-BV-S6.36

STANDARD	V	S
29910	4	1
0102 3092		PERS 213
119		

REP	N° ARTICLE	QT	DICO	OBS	INFO. COMPL.
1	5000540725	2	5098		SUPPORT/CHASSIS
2	* 5003101151	8	3097		VIS H M12 -L-40
3	* 5003058071	8	3983		RONDELLE -D-12
4	* 5003032157	8	2358		ECROU DRH M12
2	* 5003072176	8	2950	OU	RIVET
5	* 5000750515	2	1207		SILENTBLOC
6	* 5003101669	6	3097		VIS H M8 -L-20
7	* 7703034017	6	2358		ECROU DRH M8
8	* 5000541008	2	5098		SUPPORT/MOTEUR
9	* 5003101775	8	3097		VIS H M16 -L-40
10	* 5003055003	8	3983		RONDELLE-D-16
11	* 5003001186	2	3097		VIS H M20-L-160
12	* 5003053322	2	3983		RONDELLE D=20X65X5
13	* 5003053040	2	3983		RONDELLE D=20X36X3
14	* 0214917116	2	2358		ECROU FIH M20

29910 119

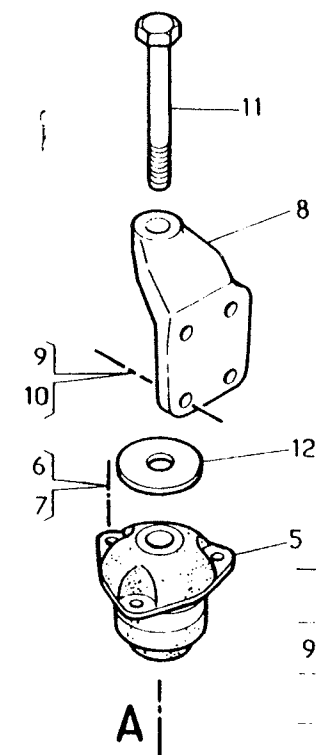
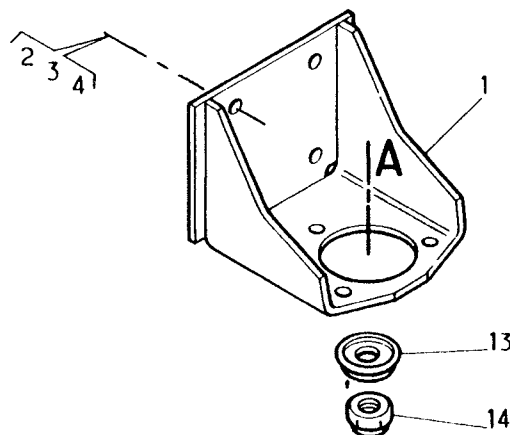

MECANISME + FRICTION D EMBRAYAGE

350 DR S6-36 - S6-36 + N36/10

MECHANISM + DRIVEN PLATE

S 170 4X4 - 110/170

MECANISMO Y DISCO DE EMBRAGUE

MECHANISMUS + KUPPLUNGSCHEIBE

CLUTCH ASSEMBLY

MECCANISMO + FRIZIONE

DRUKGROEP + KOPPELINGSPLAAT

MECANISMO - DISCO DE EMBRAIAGEM

STANDARD

V

S

31210

2

1

PERS

0102 5020

188

077

REP	N° ARTICLE	QT	DICO	OBS	INFO. COMPL.
1	5000660956	1	5925		MECANISME 350 DR 11500
1	5001014737	1	5925	RNV	MECANISME
2	5010244043	1	0704	10C	FRICTION L11
3	5000456366	1			BUTEE
4	5005035222	3	2800		AXE
5	5003101670	9	3097		VIS 8X125 L20
6	5003057041	9	3983		RONDELLE
7	5001830003	1	1485		FLEXIBLE
8	0021721636	1	3983		RONDELLE
9	5003032166	1	2358		ECROU
10	5005097008	1	1705	90	GRAISSEUR COUDE
10	5005097002	1	1705	DR	GRAISSEUR DROIT
900	5001830942	1	5925	RNV AVC	NOTA KIT EMBRAYAGE 350 DR 11500 ( MECANISME ==) FRICTION ( BUTEE

31210 077

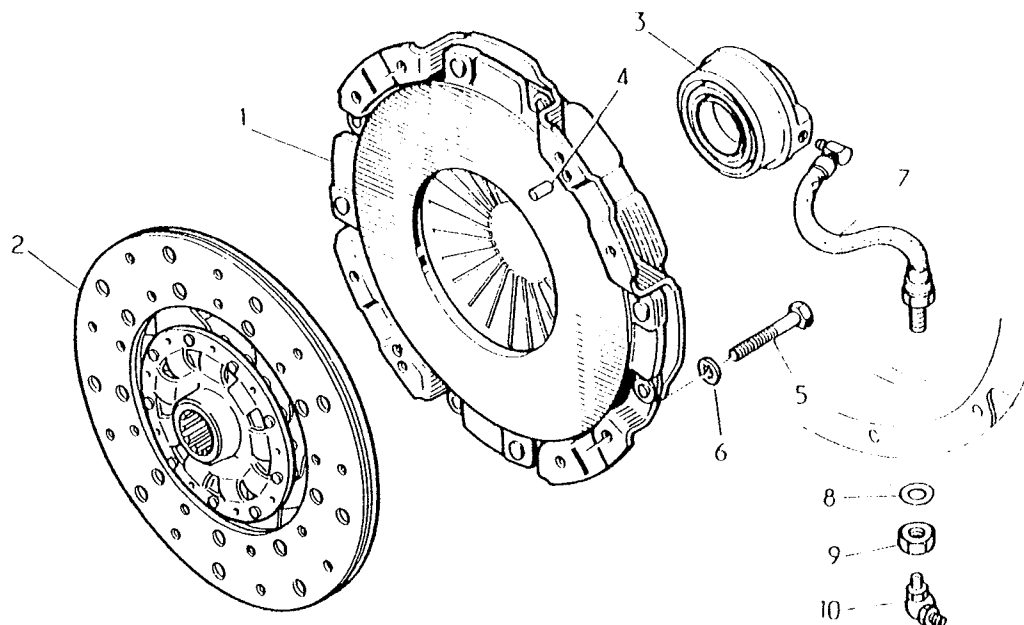

MECANISME + FRICTION D EMBRAYAGE

MF350 -S6-36 - S6-36 + N36/10

MECHANISM + DRIVEN PLATE

-M 180

MECANISMO Y DISCO DE EMBRAGUE

MECHANISMUS + KUPPLUNGSscheIBE

CLUTCH ASSEMBLY

MECCANISMO + FRIZIONE

DRUKGROEP + KOPPELINGSPLAAT

MECANISMO - DISCO DE EMBRAIAGEM

STANDARD

V

S

31210

2

3

0102 3092

PERS

209

102

REP	N° ARTICLE	QT	DICO	OBS	INFO. COMPL.
1	5000677263	1	5925		MECANISME
2	5000677264	1	0704	100	FRICTION
3	* 5000677075	1	0720		BUTEE
4	* 5005035222	3	2800		AXE
5	* 5003101677	9	3097		VIS 8X125 L60
6	* 5003057041	9	3983		RONDELLE

31210 102

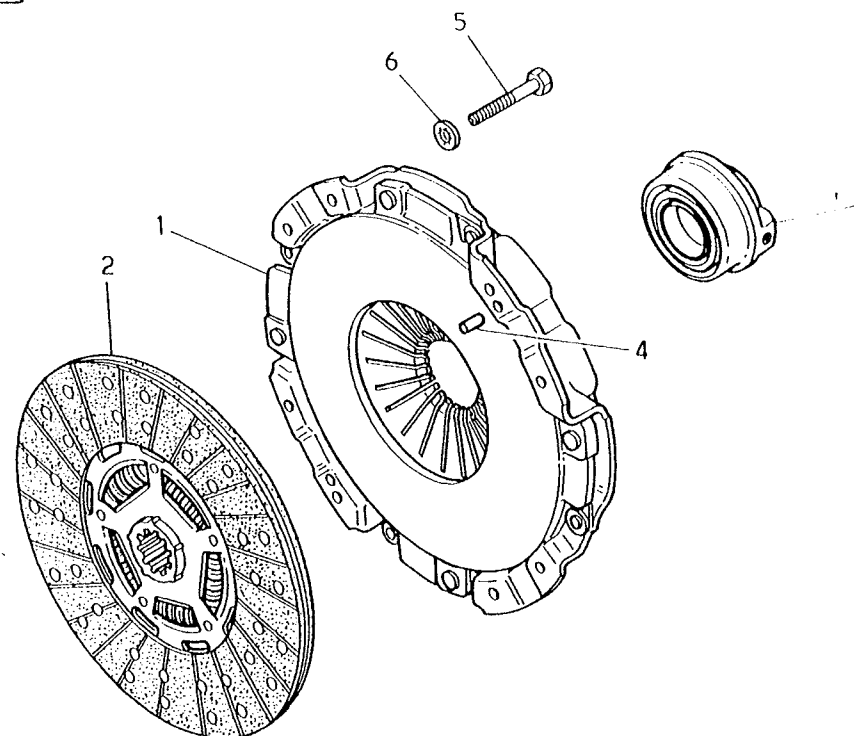

COMMANDE INTERNE D EMBRAYAGE

S6-36 - S6-36+N36/10

INNER CONTROL

MANDO INTERNO

INNENBETATIGUNG

CLUTCH RELEASE

COMANDO INTERNO

INWENDIGE BEDIENINGSELEMENTEN

COMANDO INTERNO

-DEP-09/94 CAM=JR

STANDARD

V

S

31320

2

2

0102 5020

PERS

183

174

REP	N° ARTICLE	QT	DICO	OBS	INFO. COMPL.
1	5010244083	1	5918		FOURCHETTE
2	7903067063	2	5085		GOUPILLE D3-15
3	5010244021	1	0191		CUVETTE
4	5010244030	1	0268		SOUFFLET
5	5010244031	1	5015		ROTULE
6	5000677076	1	0268		SOUFFLET

31320 174

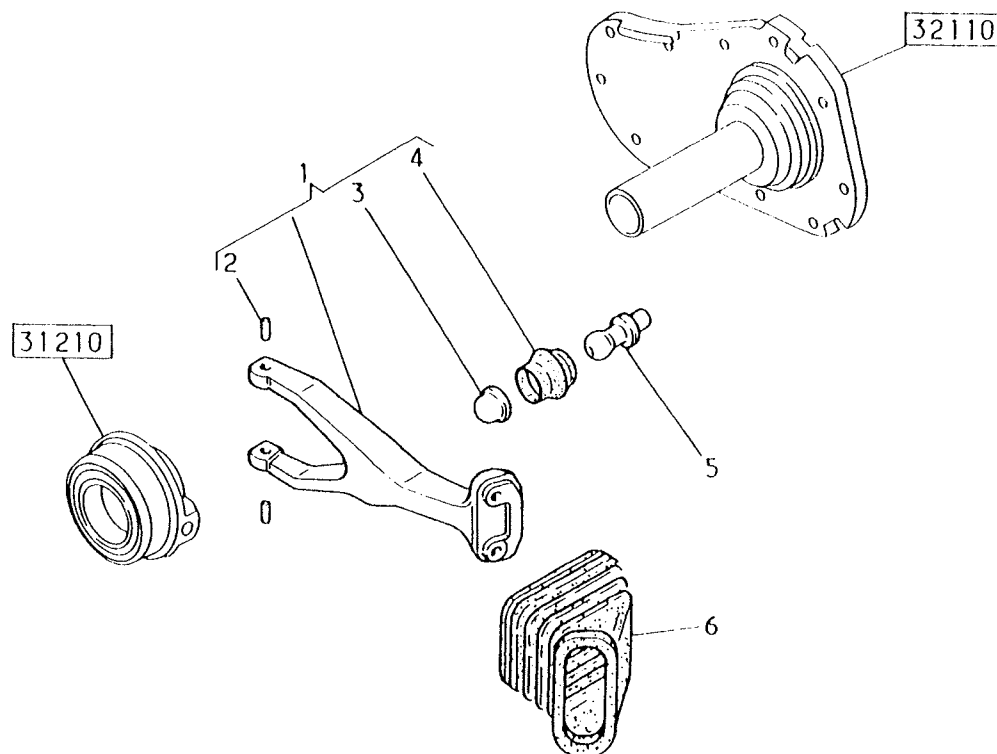

COMMANDE EXTERNE D EMBRAYAGE

350 DR S6-36 - S6-36 + N36/10

OUTER CONTROL

S170 4X4 110/170

MANDO EXTERNO

AUSSEN BETÄTIGUNG

CLUTCH CYLINDER

COMANDO ESTERNO

UITWENDIGE BEDIENINGSELEMENTEN

COMANDO EXTERNO

STANDARD	V	S
----------	---	---

31330	2	0
-------	---	---

PERS
------

0102 4096
-----------

136
-----

009
-----

REP	N° ARTICLE	QT	DICO	OBS	INFO. COMPL.
1	5000673246	1	0716		RECEPTEUR
2	5003101676	2	3097		VIS HM8 L80
3	5003057041	2	3983		RONDELLE
4	5516021273	1	1250		CUVETTE

31330 009

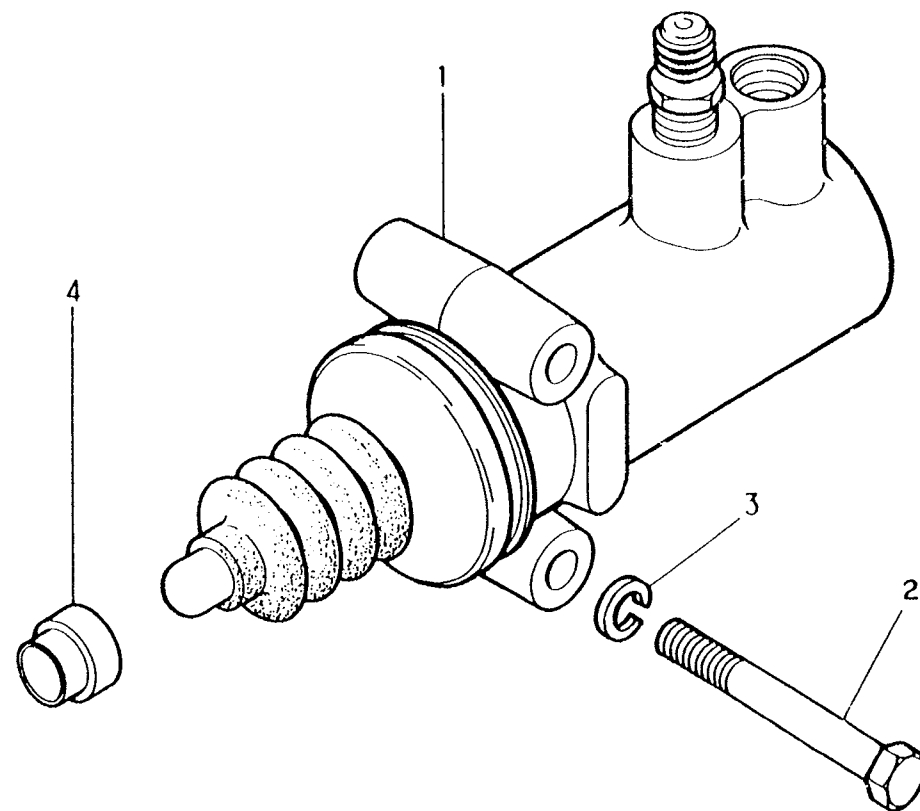

# DETAIL RECEPTEUR D EMBRAYAGE

NO: 5000673246

DETAIL OF RECEIVER  
 DETALLE RECEPTOR  
 EINZELHEIT DES EMPFANGERS  
 CLUTCH CYLINDER  
 DETTAGLIO SERVOFRIZIONE  
 DETAIL KOPPELINGSCILINDER  
 DETALHE RECEPTOR

STANDARD	V	S
31331	1	0
0102 4096		PERS 053
084		

REP	N° ARTICLE	QT	DICO	OBS	INFO. COMPL.
1	5000819292	1	5334		KIT REPARATION
2	5000587566	1	1308		SOUPAPE
3	5000814818	1	0547		CAPUCHON
				P0.	5000673246

31331 084

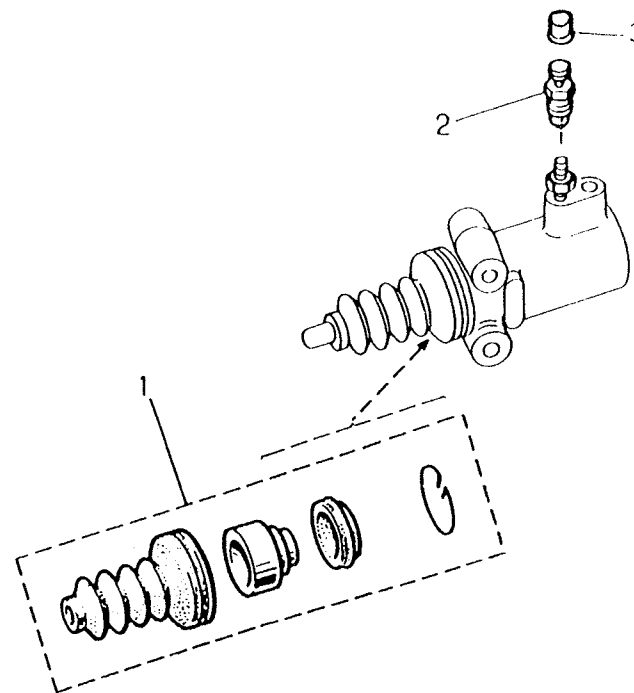

## BOITE DE VITESSES ASSEMBLEE

S6.36 RAPPORT 7,43/1

GEAR BOX, ASSEMBLED

CAJA ENSAMBLADA

GETRIEBE, ZUSAMMENGESATZT

TRANSMISSION ASSEMBLY

SCATOLA CAMBIO ASSEMBLATA

KOMPLETE VERSNELLINGSBAK

CAIXA MONTADA

S170 4X4 110-170

STANDARD	V	S
32090	2	1
0102 3092		PERS 260
131		

REP	N° ARTICLE	QT	DICO	OBS	INFO. COMPL.
1	5000328136	1	1666		BOITE ZF S 6-36 RAPPORT 1E 7,43 6E 1 AVC MANCHON 1535SAE SS CLOCHE D,EMBRAY AVC GUIDE DE BUTEE SS BUTEE D,EMBRAY SS FOURCHETTE SS RECEPTEUR D,EMB SS PMT AVC CONTACTEUR MAR AVC CONTACTEUR PM
1	5000249839	1	1666	RNV	BOITE S6-36 RAPPORT 7,43-1

32090 131

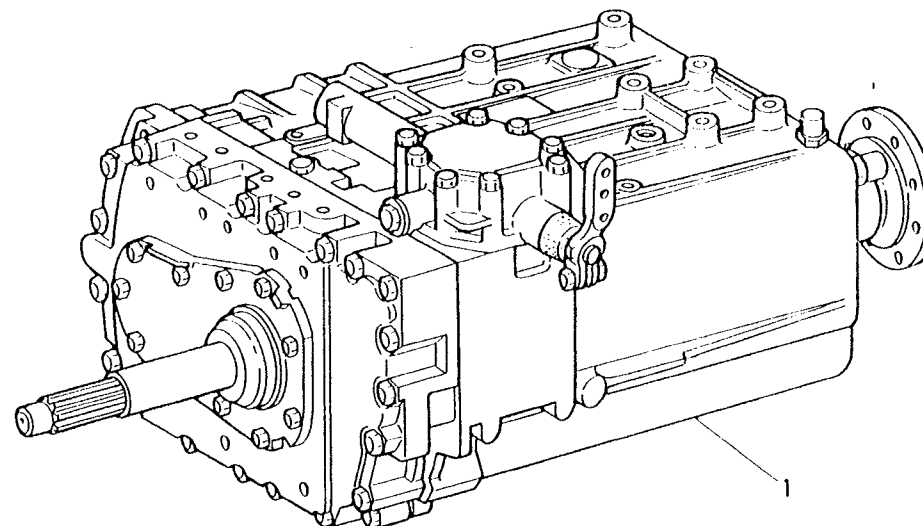



BOITE DE VITESSES ASSEMBLEE

S6-36 RAPPORT 6,93/0,8

GEAR BOX, ASSEMBLED  
CAJA ENSAMBLADA  
GETRIEBE, ZUSAMMENGESETZT  
TRANSMISSION ASSEMBLY  
SCATOLA CAMBIO ASSEMBLATA  
KOMPLETE VERSNELLINGSBAK  
CAIXA MONTADA

M 180

STANDARD	V	S
32090	2	2
0102 3092		PERS 353
131		

REP	N° ARTICLE	QT	DICO	OBS	INFO. COMPL.
1	5000328826	1			BOITE S 6-36 M 1535 SAE RAPPORT 1E 6,93 6E 0,8
1	5000249867	1	1666	RNV	BOITE S6-36 MANCHON 1600SAE RAPPORT 1E 6,93 6E 0,8  EN RECUPERANT MANCHON DE SORTIE OU LE FOURNIR
900	* 5000820281	1	0877		MANCHON 1535SAE

32090 131

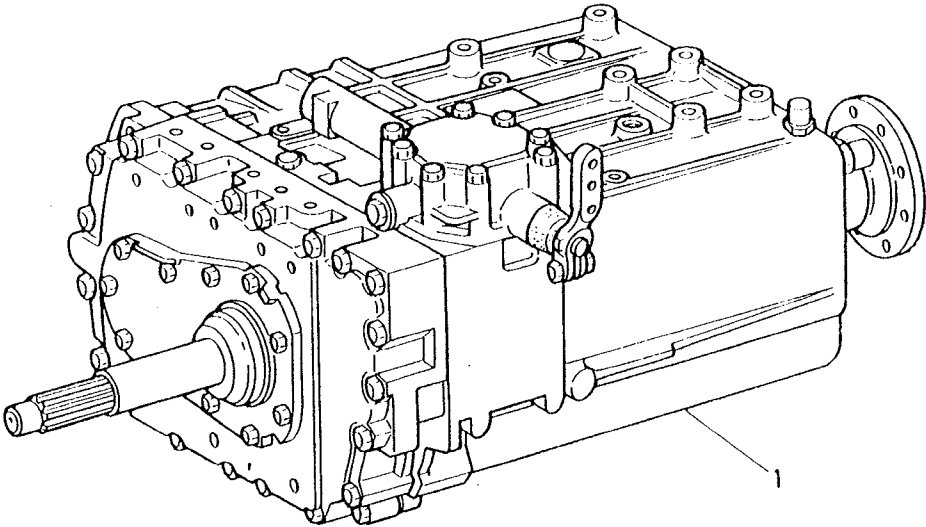

BOITE DE VITESSES ASSEMBLEE

S6-36

GEAR BOX, ASSEMBLED

CAJA ENSAMBLADA

GETRIEBE, ZUSAMMENGESSETZT

TRANSMISSION ASSEMBLY

SCATOLA CAMBIO ASSEMBLATA

KOMPLETE VERSNELLINGSBAK

CAIXA MONTADA

VUE ECLATEE

STANDARD	V	S
32090	2	9
0102 3092		PERS 106
059		

REP	N° ARTICLE	QT	DICO	OBS	INFO. COMPL.

32090 059

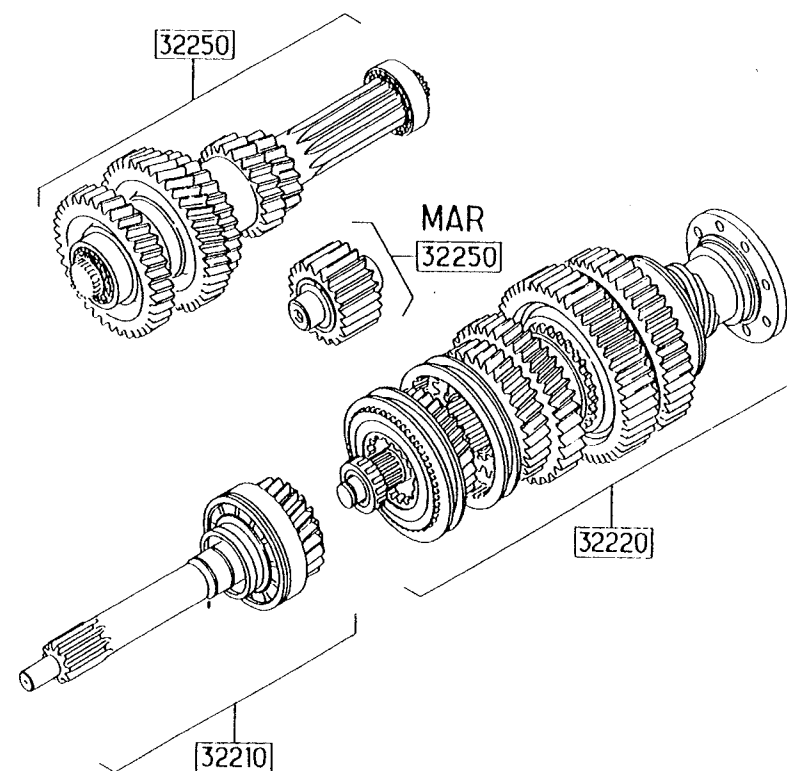

COLLECTIONS ROULEMENTS, JOINTS DE BV

S6-36

SETS - GASKETS

JOINTS

COLECCIONES - JUNTAS

SATZE - DICHTUNGEN

TRANSMISSION GASKET SET

SERIE - GUARNIZIONI -

SETS - PAKKINGEN -

COLECCOES - JUNTAS -

STANDARD

V

S

32095

2

1

PERS

0102 5020

082

001

REP	N° ARTICLE	QT	DICO	OBS	INFO. COMPL.
100	5000819301	1	2064		POCHETTE JOINTS PAPIER
				CMP	
1	5000813775	1	2069		JOINT CARTER
1	5000816099	1	2069		JOINT COUVER.AR
1	5000813777	1	2069		JOINT PLAQUE
1	5000815732	1	2069		JOINT GUIDE BU
1	5000297773	1	2069		JOINT BOITIER
200	5000819302	1			POCHETTE JOINTS AF-TOR
				CMP	
2	5000590879	1	5051		AF MANCHON
2	5000590750	1	5051		AF GUIDE BUTEE
2	5000240259	1	5051		AF 25X35X7 CDE
2	0024477132	1	5051		AF 25X35X7X10
2	5000811546	1	2367		JOINT 23X3 MAR
2	5000814557	1	2113		JOINT 30X36 TAC
2	5003062008	1	0842	CU	JOINT 24X29

32095|001

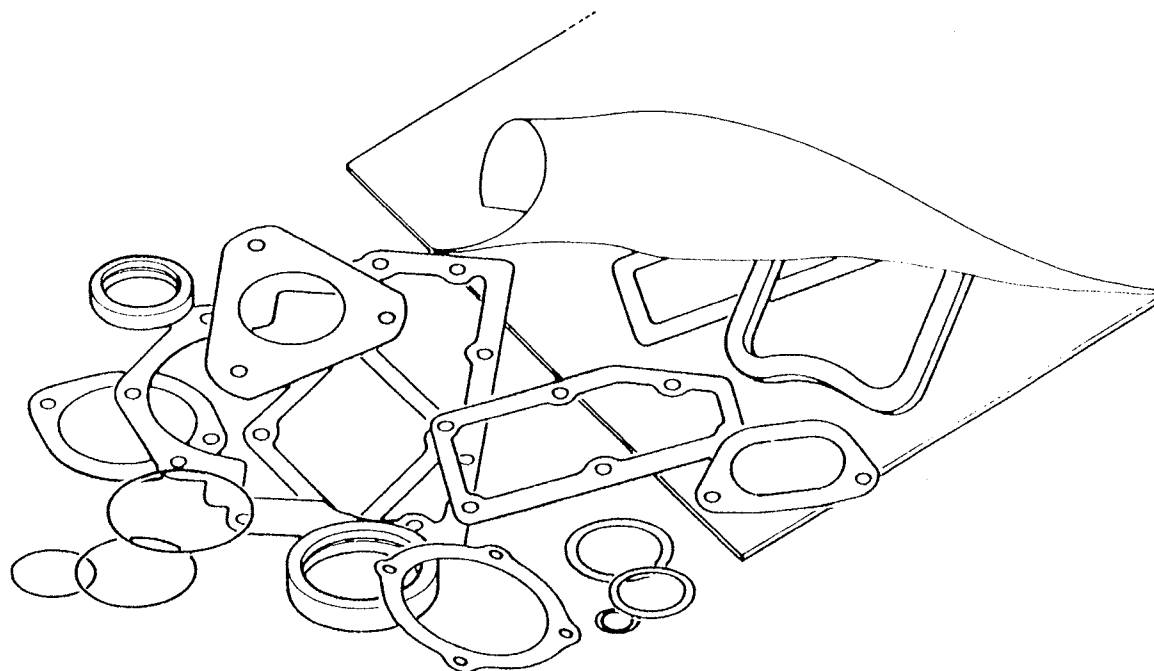

COLLECTIONS ROULEMENTS, JOINTS DE BV

S6-36

SETS - GASKETS

LISTE DE ROULEMENTS

COLECCIONES - JUNTAS

SATZE - DICHTUNGEN

TRANSMISSION GASKET SET

SERIE - GUARNIZIONI -

SETS - PAKKINGEN -

COLECCOES - JUNTAS -

STANDARD

V

S

32095

2

3

0102 5020

PERS

081

000

REP	N° ARTICLE	QT	DICO	OBS	INFO. COMPL.
1	5000813781	1	5942		RLT ROULEAUX 60X110X22
2	5000820165	1	5243		RLT ROULEAUX 31X46X27
3	5000813868	1	2331		CAGE AIGUILLES 44X51X45
4	5000813862	1	2331		CAGE AIGUILLES 62X70X33
5	5000806215	1	2331		CAGE AIGUILLES 62X70X40
6	5000805917	1	2331		CAGE AIGUILLES 75X83X35
7	5000813852	2	2331		CAGE AIGUILLES 68X76X35
8	5000813877	1	5942		RLT ROULEAUX 45X100X25
9	5000813825	1	5943		RLT ROULEAUX 40X80X21
10	5000813820	1	5943		RLT ROULEAUX 39,68X76,2X23,8
11	5000813888	2	2331		CAGE AIGUILLES 28X35X18

## CARTER PRINCIPAL DE B.V

S6-36

MAIN CASING  
CARTER PRINCIPAL  
HAUPTGEHAUSE  
TRANSMISSION CASE  
CARTER PRINCIPALE  
VERSNELLINGSBAKHUIS  
CARTER PRINCIPAL

STANDARD	V	S
32110	2	1
0102 5020		PERS 068
049		

REP	N° ARTICLE	QT	DICO	OBS	INFO. COMPL.
1	5000813773	1	5038		CARTER
2	5000813774	1	5038		CARTER
3	5003101735	20	3097		VIS HM 10 L70
4	5003057046	20	3983		RONDELLE B 10
5	5000813775	1	2069		JOINT
6	5000814556	2	5085		GOUPILLE
7	5001822979	1	2610		BOUCHON M10
8	0023511795	1	2610		BOUCHON VIDANGE
9	0023511817	1	2610		BOUCHON
10	5000807000	1	2610		BOUCHON
11	5000587922	1	5163		COUVERCLE
12	5000816099	1	2069		JOINT
13	5003101740	4	3097		VIS HM12 L25
14	5003057048	4	3983		RONDELLE B12
15	5000813776	1	5163		COUVERCLE
16	5000813777	1	2069		JOINT
17	5003101712	8	3097	L30	VIS HM8
17	5003101755	8	3097	L16	VIS HM8
18	5003057041	8	3983		RONDELLE B8
19	5000590879	1	5051		BAGUE AF
20	7701009334	2	2610		BOUCHON
21	5000297892	1	5082		BUTEE VERROU
22	0021794602	1	3983		TOLE D,ARRET
23	5000807793	1	0438		RENIFLARD
24	5000813796	1	3829		PLAQUE AVANT
25	5000815732	1	2069		JOINT
26	5000590750	1	5051		BAGUE AF
27	7703001380	11	3097		VIS HM 8 L28

32110 049

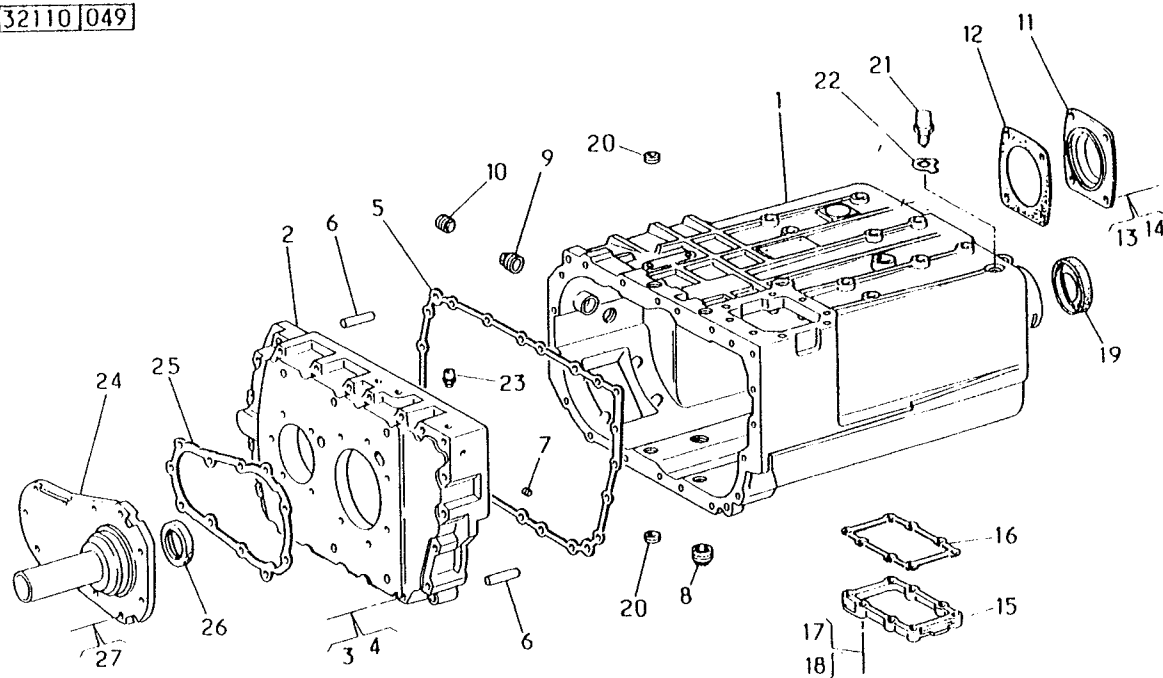

4.14.18	⊗
3.13.17.27	⊗

CARTER DE LIAISON - BV.

S6-36

CONNECTING CASING - CLUTCH HOUSING

S6-36 + N36/10

CARTER DE UNION - CARTER DEL EMBRAGUE

VERBINDUNGSGEHAUSE - KUPPLUNGSGEHAUSE

CLUTCH HOUSING

CARTER DI COLLEGAMENTO - CAMPANA

VERBINDINGSKARTER - KOPPELINGSHUIS

CARTER DE UNIAO - CAIXA DE EMBRAIAGEM

STANDARD	V	S
32140	2	0
0102 5020		PERS 195
129		

REP	N° ARTICLE	QT	DICO	OBS	INFO. COMPL.
1	5000677214	1	5038		CARTER
2	5003101812	7	3097		VIS H10X150
3	5003027132	3	3569		GOUJON M10X90
4	5003053222	10	3983		ROND. 10X24X2,5
5	5003032242	3	2358		ECROU
6	5003053026	6	3983		RONDELLE 12X24
7	5003101223	6	3097		VIS HM12X50

32140 129

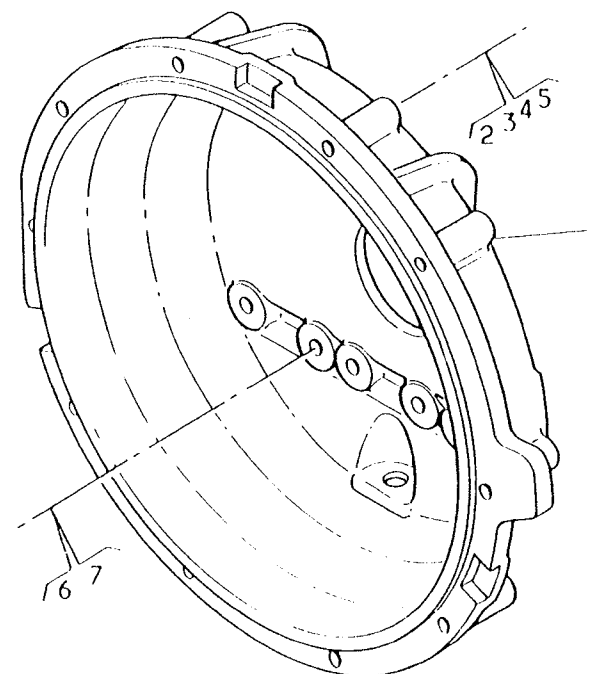

3	
5	
4_6	
2_7	

ARBRE PRIMAIRE DE B.V

S6-36 -RAP- 7,43 A 1

PRIMARY SHAFT  
ARBOL PRIMARIO  
ANTRIEBSWELLE  
INPUT SHAFT ASSEMBLY  
ALBERO PRIMARIO  
INGAANDE AS  
VEIO PRIMARIO

S6-36 + N36/10

STANDARD	V	S
32210	2	1
0102 5020		PERS 110
061		

REP	N° ARTICLE	QT	DICO	OBS	INFO. COMPL.
1	5000813780	1	2664	21D	ARBRE 10C
2	5000813781	1	5942		RLT A ROULEAUX
3	0000100961	1	0659		ANNEAU D ARRET
4				EP	1/100MM
4	5000813798	3983	200		RONDELLE
4	5000813800	3983	190		RONDELLE
4	5000813802	3983	180		RONDELLE
4	5000813804	3983	170		RONDELLE
4	5000813806	3983	160		RONDELLE
4	5000813808	3983	150		RONDELLE
4	5000813810	3983	140		RONDELLE
4	5000813812	3983	130		RONDELLE
4	5000813814	3983	120		RONDELLE
4	5000813816	3983	110		RONDELLE
5				EP	1/100MM
5	5000824407	5016	360		BAGUE
5	5000288440	5016	350		BAGUE
5	5000288441	5016	340		BAGUE
6	5000813795	1	5016		BAGUE SECURITE

32210 061

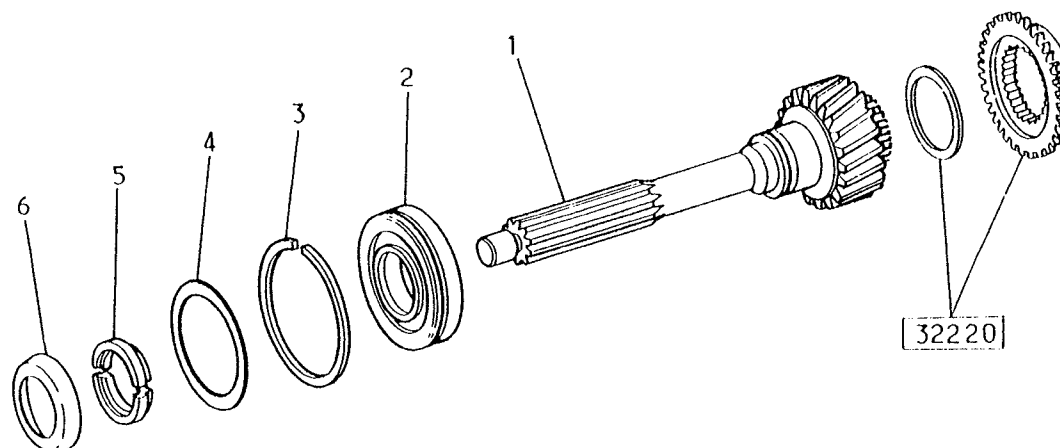

ARBRE PRIMAIRE DE B.V

S6-36 -RAP- 6,93 A 0,80

PRIMARY SHAFT  
ARBOL PRIMARIO  
ANTRIEBSWELLE  
INPUT SHAFT ASSEMBLY  
ALBERO PRIMARIO  
INGAANDE AS  
VEIO PRIMARIO

S6-36 +N36/10

STANDARD	V	S
32210	2	2
0102 5020		PERS 147
061		

REP	N° ARTICLE	QT	DICO	OBS	INFO. COMPL.
1	5000822143	1	2664	22D	ARBRE 10C
2	5000813781	1	5942		RLT A ROULEAUX
3	0000100961	1	0659		ANNEAU D ARRET
4				EP	1/100MM
4	5000813798	3983	200		RONDELLE
4	5000813800	3983	190		RONDELLE
4	5000813802	3983	180		RONDELLE
4	5000813804	3983	170		RONDELLE
4	5000813806	3983	160		RONDELLE
4	5000813808	3983	150		RONDELLE
4	5000813810	3983	140		RONDELLE
4	5000813812	3983	130		RONDELLE
4	5000813814	3983	120		RONDELLE
4	5000813816	3983	110		RONDELLE
5				EP	1/100MM
5	5000824407	5016	360		BAGUE
5	5000288440	5016	350		BAGUE
5	5000288441	5016	340		BAGUE
6	5000813795	1	5016		BAGUE SECURITE

32210 061

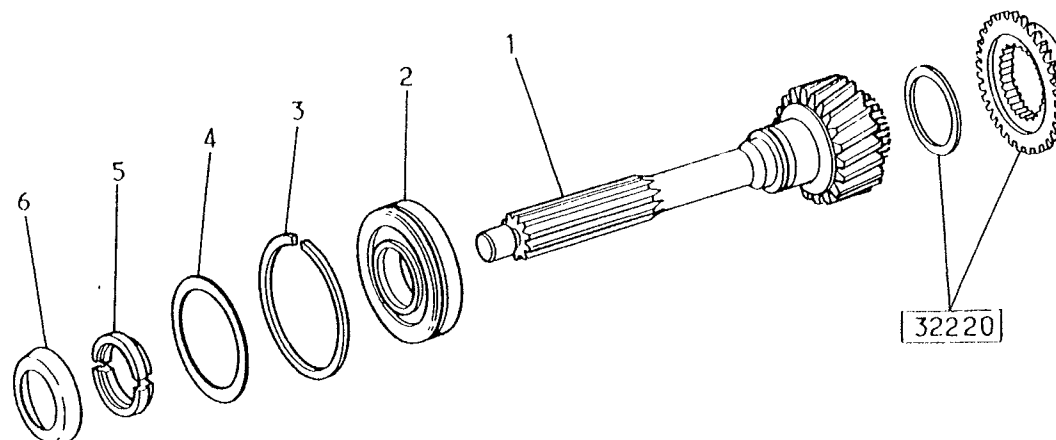



ARBRE SECONDAIRE DE B.V

S6-36 -RAP- 7,43 A 1

MAIN SHAFT + CROWN WHEEL AND PINION  
ARBOL SECUNDARIO Y CORONA Y PINION  
HAUPTWELLE + KEGEL- UND TELLERAD  
OUTPUT SHAFT AND SYNCHRONIZERS  
ALBERO SECONDARIO + COPPIA CONICA  
UITGAANDE AS + CONISCHE TANDWIELEN  
VEIO PRINCIPAL - GRUPO CONICO

S6-36 + N36/10

STANDARD	V	S
<b>32220</b>	2	1
0102 5020	PERSONNEL <b>261</b>	
081		

REP	N° ARTICLE	QT	DICO	OBS	INFO. COMPL.
1	5000806215	1	2331		CAGE AIGUILLES 62X70X40
2	5000813858	1	1655	27D	PIGNON 3E
3	5000811641	2	5065		MANCHON SYNCHRO
4	5000813860	1	3644		CORPS SYNCHRO
5	5000242859	6	2471		ELEMENT
6	5000242858	6	5015		ROTULE
7	5000242857	6	5141		RESSORT
8	5000242861	1	3296		BALADEUR
9	5000587724	1	3637		BAGUE SYNCHRO
10	5001831565	1	1655	24D	PIGNON 4E
11	5000813862	1	2331		CAGE AIGUILLES 62X70X33
12	5001831128	1	5035		DOUILLE
13				EP	1/100MM
13	5000824638	1	0659	210	CIRCLIP
13	5000824639	1	0659	200	CIRCLIP
13	5000824640	1	0659	190	CIRCLIP
14	5000813868	1	2331		CAGE AIGUILLES 44X51X45
15	5000813869	1	1655	22D	PIGNON 5E
16	5000813791	2	3283		MANCHON SYNCHRO
17	5001822451	1	3644		CORPS SYNCRHO
18	5000813873	1	3296		BALADEUR
19	0003208473	2	5016		BAGUE SYNCHRO
20	7701007826	1	0659		CIRCLIP 40X2,2
20	7701007825	1	0659		CIRCLIP 40X2,3
20	7701007824	1	0659		CIRCLIP 40X2,4
20	0023511339	1	0659		CIRCLIP 40X2,50

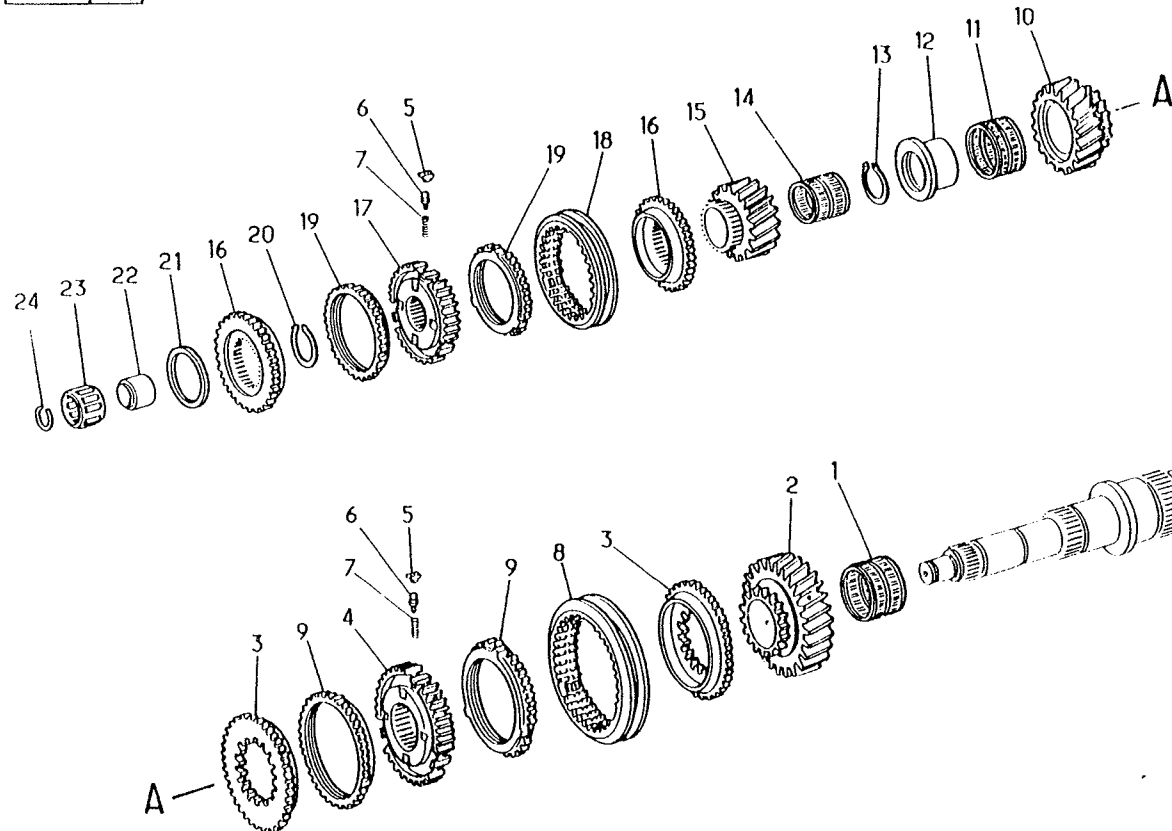
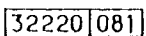

ARBRE SECONDAIRE DE B.V

S6-36 -RAP- 7,43 A 1

MAIN SHAFT + CROWN WHEEL AND PINION  
ARBOL SECUNDARIO Y CORONA Y PINION  
HAUPTWELLE + KEGEL- UND TELLERAD  
OUTPUT SHAFT AND SYNCHRONIZERS  
ALBERO SECONDARIO + COPPIA CONICA  
UITGAANDE AS + CONISCHE TANDWIELEN  
VEIO PRINCIPAL - GRUPO CONICO

S6-36 + N36/10

STANDARD	V	S
32220	2	2
0102 5020		PERS 223
081		

REP	N° ARTICLE	QT	DICO	OBS	INFO. COMPL.
21				EP	1/100MM
21	5000813782	1	3983	520	ROND-FENDUE
21	5000813783	1	3983	490	ROND-FENDUE
21	5000813784	1	3983	460	ROND-FENDUE
21	5000813785	1	3983	430	ROND-FENDUE
21	5000813786	1	3983	400	ROND-FENDUE
21	5000813787	1	3983	370	ROND-FENDUE
21	5000813788	1	3983	350	ROND-FENDUE
21	5000813789	1	3983	330	ROND-FENDUE
21	5000813790	1	3983	300	ROND-FENDUE
22	5000813875	1	5016		BAGUE
23	5000820165	1	5243		RLT 31X47X27
24	5000813876	1	0659		ANNEAU D,ARRET

32220 081

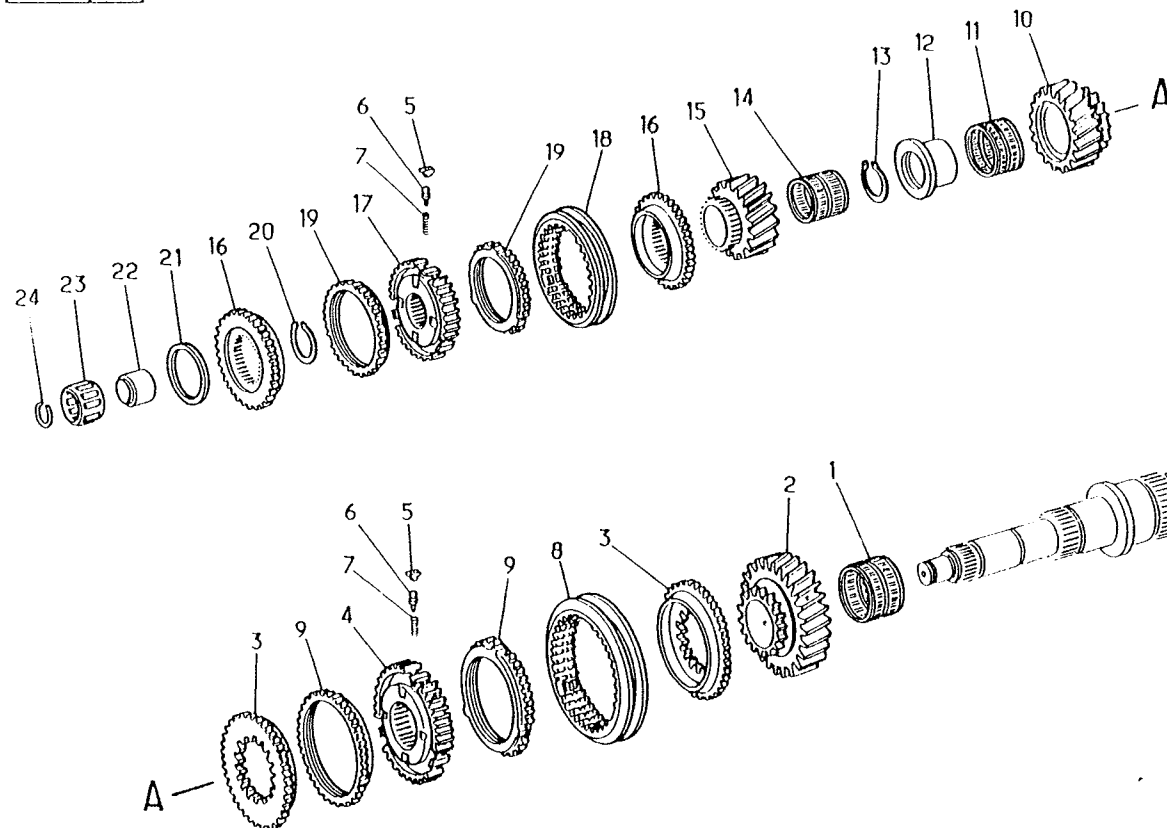

ARBRE SECONDAIRE DE B.V

S6-36 -RAP- 6,93 A 0,80

MAIN SHAFT + CROWN WHEEL AND PINION  
ARBOL SECUNDARIO Y CORONA Y PINION  
HAUPTWELLE + KEGEL- UND TELLERAD  
OUTPUT SHAFT AND SYNCHRONIZERS  
ALBERO SECONDARIO + COPPIA CONICA  
UITGAANDE AS + CONISCHE TANDWIELEN  
VEIO PRINCIPAL - GRUPO CONICO

S6-36 + N36/10

STANDARD	V	S
32220	2	3
0102 5020		PERS 291
109		

REP	N° ARTICLE	QT	DICO	OBS	INFO. COMPL.
1	5000806215	1	2331		CAGE AIGUILLES 62X70X40
2	5000822579	1	1655	35D	PIGNON 3E
3	5000811641	2	5065		MANCHON SYNCHRO
4	5000813860	1	3644		CORPS SYNCHRO
5	5000242859	6	2471		ELEMENT
6	5000242858	6	5015		ROTULE
7	5000242857	6	5141		RESSORT
8	5000242861	1	3296		BALADEUR
9	5000587724	2	3637		BAGUE SYNCHRO
10	5000822580	1	1655	28D	PIGNON 4E
11	5000813862	1	2331		CAGE AIGUILLES 62X70X33
12	5001831128	1	5035		DOUILLE
13				EP	1/100MM
13	5000824638	1	0659	210	CIRCLIP
13	5000824639	1	0659	200	CIRCLIP
13	5000824640	1	0659	190	CIRCLIP
14	5000822659	1	2331		CAGE AIGUILLES 44X50X45
15	5000294428	1	1655	22D	PIGNON 6E
16	5000813791	1	3283		MANCHON SYNCHRO
17	5001822451	1	3644		CORPS SYNCRHO
18	5000813873	1	3296		BALADEUR
19	0003208473	2	5016		BAGUE SYNCHRO
20	7701007826	1	0659		CIRCLIP 40X2,2
20	7701007825	1	0659		CIRCLIP 40X2,3
20	7701007824	1	0659		CIRCLIP 40X2,4
20	0023511339	1	0659		CIRCLIP 40X2,50

32220109

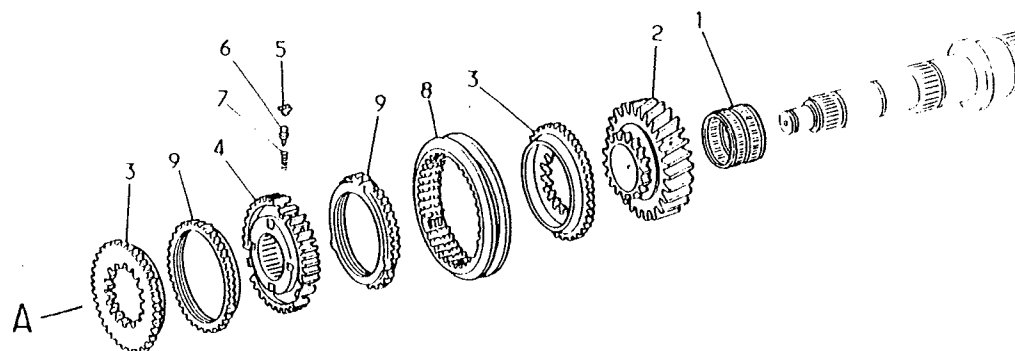
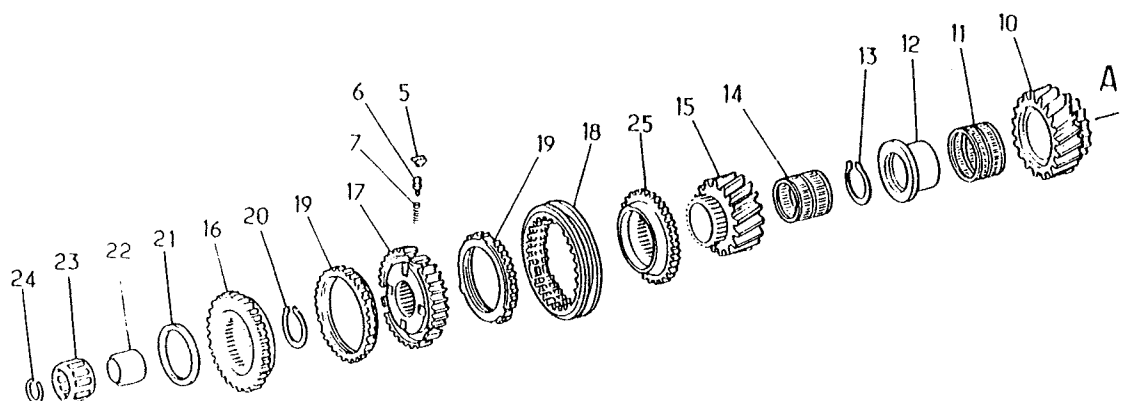

ARBRE SECONDAIRE DE B.V

S6-36 -RAP- 6,93 A 0,80

MAIN SHAFT + CROWN WHEEL AND PINION  
ARBOL SECUNDARIO Y CORONA Y PINION  
HAUPTWELLE + KEGEL- UND TELLERAD  
OUTPUT SHAFT AND SYNCHRONIZERS  
ALBERO SECONDARIO + COPPIA CONICA  
UITGAANDE AS + CONISCHE TANDWIELEN  
VEIO PRINCIPAL - GRUPO CONICO

S6-36 + N36/10

STANDARD	V	S
32220	2	4
0102 5020		PERS 292
109		

REP	N° ARTICLE	QT	DICO	OBS	INFO. COMPL.
21				EP	1/100MM
21	5000813782	1	3983	520	ANNEAU
21	5000813783	1	3983	490	ANNEAU
21	5000813784	1	3983	460	ANNEAU
21	5000813786	1	3983	400	ANNEAU
21	5000813787	1	3983	370	ANNEAU
21	5000813788	1	3983	350	ANNEAU
21	5000813789	1	3983	330	ANNEAU
21	5000813790	1	3983	300	ANNEAU
22	5000813875	1	5016		BAGUE
23	5000820165	1	5243		RLT 31X46X27
24	5000813876	1	0659		ANNEAU D,ARRET
25	5000822578	1	5065		MANCHON SYCHRO

32220|109

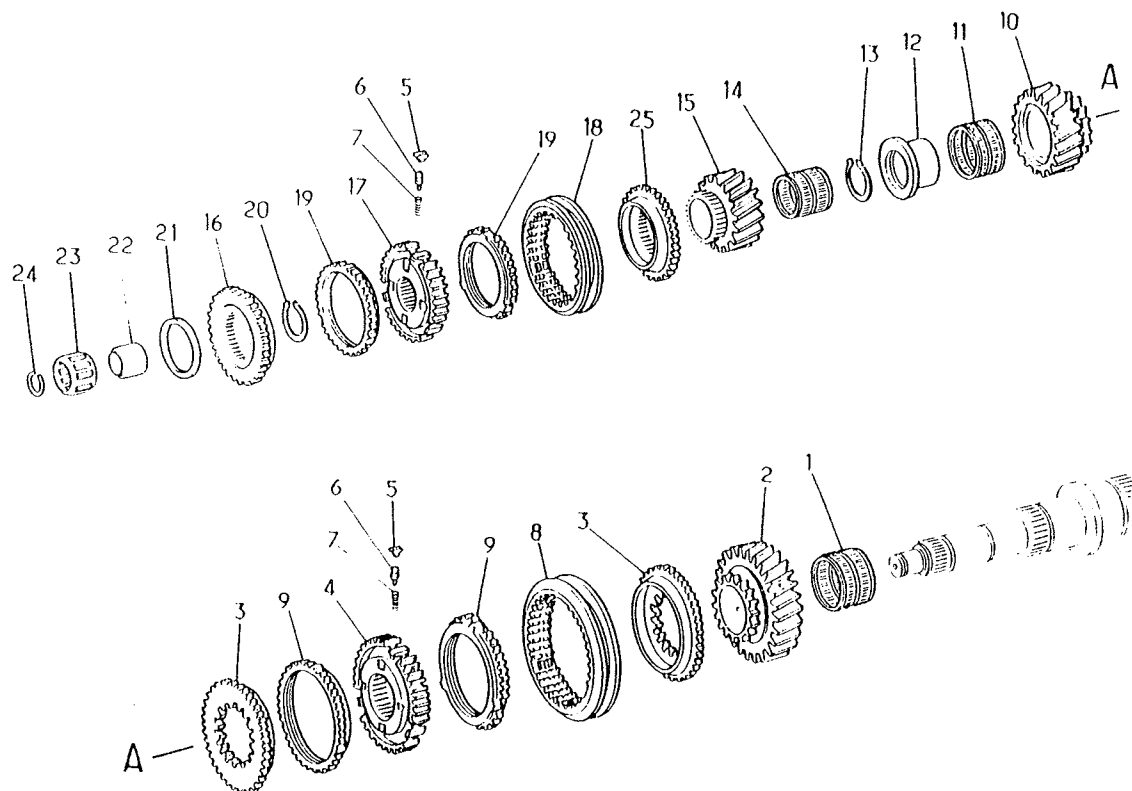

ARBRE SECONDAIRE DE B.V

S6-36

MAIN SHAFT + CROWN WHEEL AND PINION  
ARBOL SECUNDARIO Y CORONA Y PINION  
HAUPTWELLE + KEGEL- UND TELLERAD  
OUTPUT SHAFT AND SYNCHRONIZERS  
ALBERO SECONDARIO + COPPIA CONICA  
UITGAANDE AS + CONISCHE TANDWIELEN  
VEIO PRINCIPAL - GRUPO CONICO

S6-36 + N36/10

STANDARD

V

S

32220

2

5

0102 3092

PERS

304

113

REP	N° ARTICLE	QT	DICO	OBS	INFO. COMPL.
1	5000819278	1	5153		ARBRE
2	* 5000805917	1	2331		CAGE AIGUILLES
3	5000813845	1	1655	33D	PIGNON 2E
4	5000813846	1	5065		MANCHON SYNCHRO
5	5000289396	1	3644		CORPS SYNCHRO
6	5000289397	1	3296		BALADEUR
7	5000813850	2	3637		BAGUE SYNCHRO
8	5000289398	3	5015		POUSSOIR
9	* 5000242857	3	5141		RESSORT
10	* 7703066114	1	0659		CIRCLIP 68X2,5
10	5000588531	1	0659		CIRCLIP 68X2,45
10	* 5000240186	1	0659		CIRCLIP 68X2,4
10	* 5000240187	1	0659		CIRCLIP 68X2,3
11	5000813852	1	2331		CAGE AIGUILLES
12	5000813853	1	1655	39D	PIGNON 1E
13	5000813854	1	3283		MANCHON CRABOT
14	5000813852	1	2331		CAGE AIGUILLES
15	5000813856	1	1655	35D	PIGNON MAR
16	5000813857	1	5016		BAGUE
17	* 5000813877	1	5942		RLT A ROULEAUX
18	* 7703066053		0659		CIRCLIP 100X3
18	5000813879		0659		CIRCLIP 100X2,9
18	5000813880		0659		CIRCLIP 100X2,8
18	5000813881		0659		CIRCLIP 100X2,7
19	5000813882	1	3391		VIS SS FIN TACH

32220 113

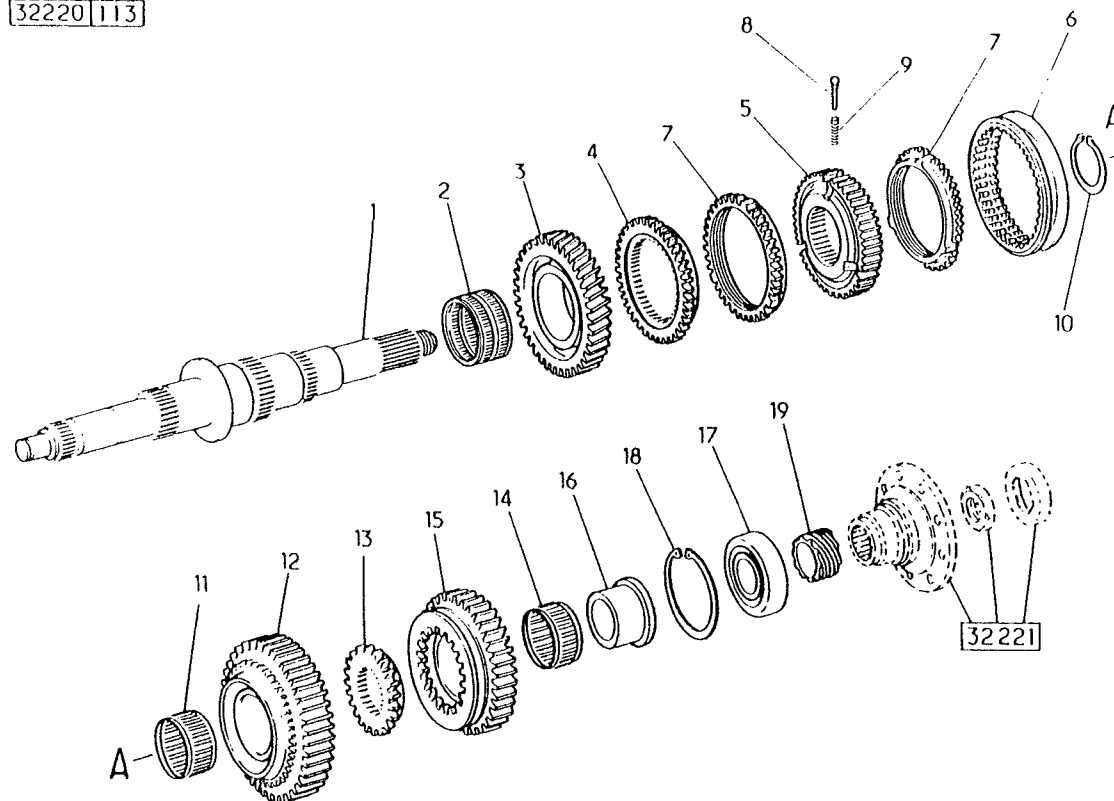

MANCHON DE SORTIE ET DAMPER DE BV

S6-36

OUTPUT FLANGE AND DAMPER ON GEAR BOX  
 MANGUITO DE SALIDA Y DAMPER SOBRE CAJA DE VEL  
 ABTRIEBSFLANSCH UND DAEMPFER AUF GETRIEBE  
 OUTPUT FLANGE AND DAMPER ON GEAR BOX  
 FLANGIA DI USCITA E DAMPER SCATOLA CAMBIO  
 UITGAANDE FLENS EN DEMPER OP VERSNELLINGSBAK  
 MANGA DE SAIDA E DAMPER SOBRE CAIXA DE VELOCI

M 180

STANDARD	V	S
32221	2	1
0102 3092		PERS
		029
009		

REP	N° ARTICLE	QT	DICO	OBS	INFO. COMPL.
1	* 5000820281	1	0877		MANCHON SORTIE 1535 SAE 4 TROUS D 14
2	5000813884	1	2358		ECROU
3	5000813885	1	5362		TOLE ARRET

32221 009

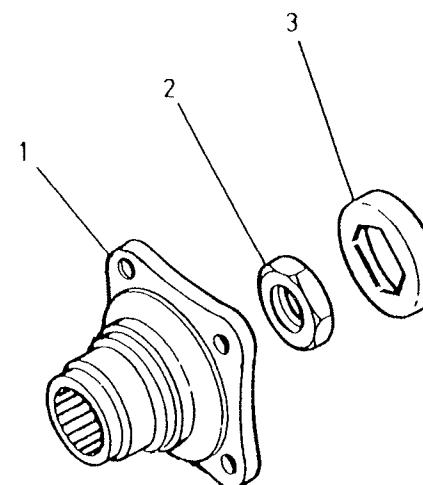

PRISE DE TACHYMETRE B.V

S6-36

SPEEDOMETER DRIVE  
TOMA DE TAQUIMETRO

S6-36 + N36/10

TACHOMETERANTRIEB

SPEEDOMETER DRIVE

PRESA DEL TACHIMETRO

TACHOGRAAFAANSLUITING

TOMADA DE VELOCIMETRO

STANDARD

V

S

32230

2

0

0102 1310

PERS

045

035

REP	N° ARTICLE	QT	DICO	OBS	INFO. COMPL.
1	5000813778	1	3388		ENS PIGNON TACH
2	5000814557	1	2113		RONDELLE-JOINT 30X36

32230 035

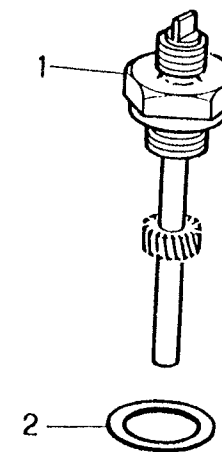

ARBRE INTERMEDIAIRE + MARCHE AR. B.V

S6-36 -RAP- 7,43 A 1

LAYSHAFT + REVERSE

S6-36 + N36/10

ARBOL INTERMEDIARIO Y MARCHA ATRAS

VORGELEGEWELLE + RUCKLAUF

COUNTERSHAFT AND REVERSE IDLER

ALBERO INTERMEDIARIO + RETROMARCIA

TUSSENAS + ACHTERUIT

VEIO SECUNDARIO - MARCHA ATRAS

STANDARD	V	S
32250	2	1
0102 5020		PERS
		163
075		

REP	N° ARTICLE	QT	DICO	OBS	INFO. COMPL.
1	5000813819	1	0869		ARBRE
2	5000813820	1	5943		RLT39,6X76,2X24
3	5000813821	1	1655	22D	PIGNON 3E
4	5000813822	1	1655	31D	PIGNON 4E
5	5000813823	1	1655	38D	PIGNON 5E
6	5000820267	1	1655	44D	PIGNON
7	5000813825	1	5943		RLT 40X80X21
8				EP	1/100MM
8	7703066101	1	0659	175	CIRCLIP
8	5000813826	1	0659	170	CIRCLIP
8	5000813827	1	0659	165	CIRCLIP
8	5000813828	1	0659	160	CIRCLIP
8	5000813829	1	0659	155	CIRCLIP
8	5000813830	1	0659	150	CIRCLIP
8	5000813831	1	0659	145	CIRCLIP
8	5000813832	1	0659	140	CIRCLIP
9				EP	1/100MM
9	5000655511	1	3983	340	RONDELLE
9	5000655512	1	3983	380	RONDELLE
9	5000655513	1	3983	400	RONDELLE

32250 075

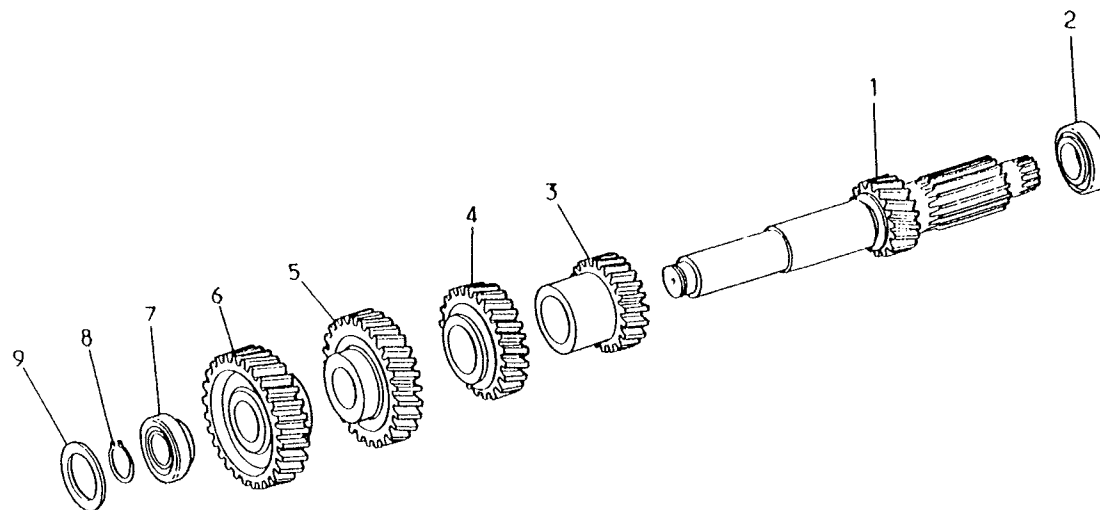



ARBRE INTERMEDIAIRE + MARCHE AR. B.V

S6-36 RAPPORT 6,93.A 0,80

LAYSHAFT + REVERSE

S6-36 + N36/10 -M 180 -M 210

ARBOL INTERMEDIARIO Y MARCHA ATRAS

VORGELEGEWELLE + RUCKLAUF

COUNTERSHAFT AND REVERSE IDLER

ALBERO INTERMEDIARIO + RETROMARCIA

TUSSENAS + ACHTERUIT

VEIO SECUNDARIO - MARCHA ATRAS

STANDARD

V

S

32250

2

2

0102 5020

PERS

228

075

REP	N° ARTICLE	QT	DICO	OBS	INFO. COMPL.
1	5000813819	1	0869		ARBRE
2	5000813820	1	5943		RLT39,6X76,2X24
3	5000822582	1	1655	29D	PIGNON 3E
4	5000822583	1	1655	39D	PIGNON 4E
5	5000822584	1	1655	54D	PIGNON 6E
6	5000822144	1	1655	43D	PIGNON
7	5000813825	1	5943		RLT 40X80X21
8				EP	1 / 100 MM
8	7703066101	1	0659	175	CIRCLIP
8	5000813826	1	0659	170	CIRCLIP
8	5000813827	1	0659	165	CIRCLIP
8	5000813828	1	0659	160	CIRCLIP
8	5000813829	1	0659	155	CIRCLIP
8	5000813830	1	0659	150	CIRCLIP
8	5000813831	1	0659	145	CIRCLIP
8	5000813832	1	0659	140	CIRCLIP
9				EP	1 / 100 MM
9	5000655511	1	3983	340	RONDELLE
9	5000655512	1	3983	380	RONDELLE
9	5000655513	1	3983	400	RONDELLE

32250 075

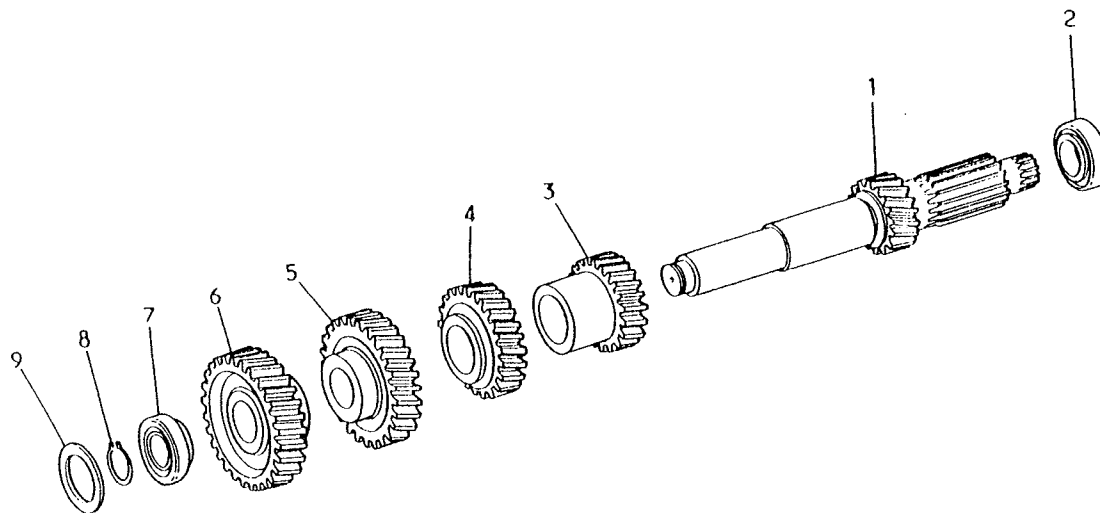

ARBRE INTERMEDIAIRE + MARCHE AR. B.V

S6-36

LAYSHAFT + REVERSE

S6-36 + N36/10

ARBOL INTERMEDIARIO Y MARCHA ATRAS

VORGELEGEWELLE + RUCKLAUF

COUNTERSHAFT AND REVERSE IDLER

ALBERO INTERMEDIARIO + RETROMARCIA

TUSSENAS + ACHTERUIT

VEIO SECUNDARIO - MARCHA ATRAS

STANDARD	V	S
32250	2	3
0102 5020		PERS
		164
076		

REP	N° ARTICLE	QT	DICO	OBS	INFO. COMPL.
1	5000813886	1	1655	20D	PIGNON MAR
2	5000813887	1	2909		AXE MAR
3	5000813888	2	2331		CAGE A AIGUILLE 28X35X18
4	5000811546	1	2367		JOINT TOR.D23X3
5	5003053427	1	3983		RONDELLE B8
6	5003101755	1	3097		VIS HM 8 L16

32250 076

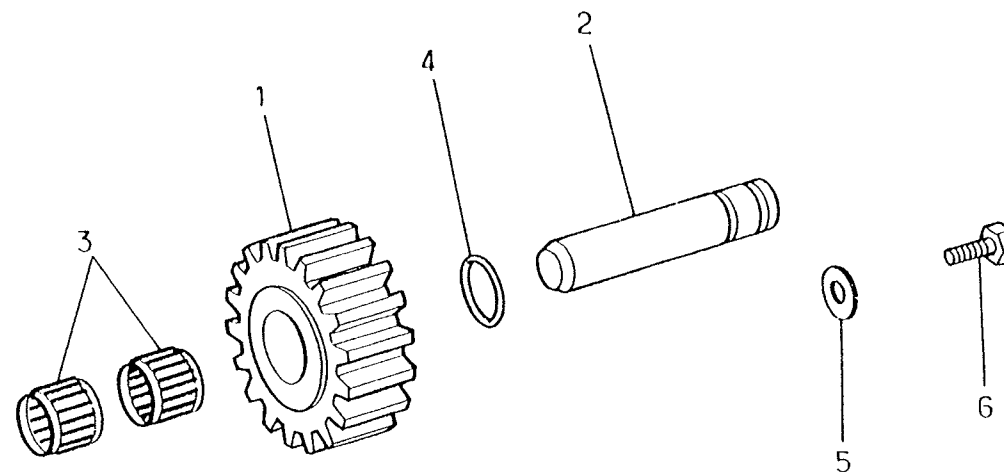

S 6-36

SHIFT RODS - SHIFTS FORKS  
BARRAS - HORQUILLAS  
SCHALTSTANGEN - SCHALTGABELN  
SHIFT FORKS  
ASTE - FORCELE  
SELEKTORAS - SCHAKELVORK  
ALAVANCAS - FORQUILHAS

S6-36 + N36/10

STANDARD	V	S
32311	2	0
0102 1310	PER S	
	097	
061		

REP	N° ARTICLE	QT	DICO	OBS	INFO. COMPL.
1	5000813889	1	1542		FOURCHETTE 1E-2
2	5000813890	1	1542		FOURCHETTE 3E-4
3	5000813891	1	1542		FOURCHETTE 5E-6
4	5000813892	6	2471		PATIN
5	5000813893	1	3556		REGLETTE 5E-6E
6	5000813894	1	3556		REGLETTE 3E-4E
7	5000813895	1	3556		REGLETTE 1E-2E
8	5000813896	1	3556		REGLETTE MAR
9	5000813897	1	1542		FOURCHETTE MAR
10	7703067096	1	5085		GOUPILLE 6 L28
11	5003067110	1	5085		GOUPILLE 3,5L28
12	5000813898	4	0883		AXE
13	5000813899	2	0883		AXE
14	* 5003057028	6	3983		RONDELLE

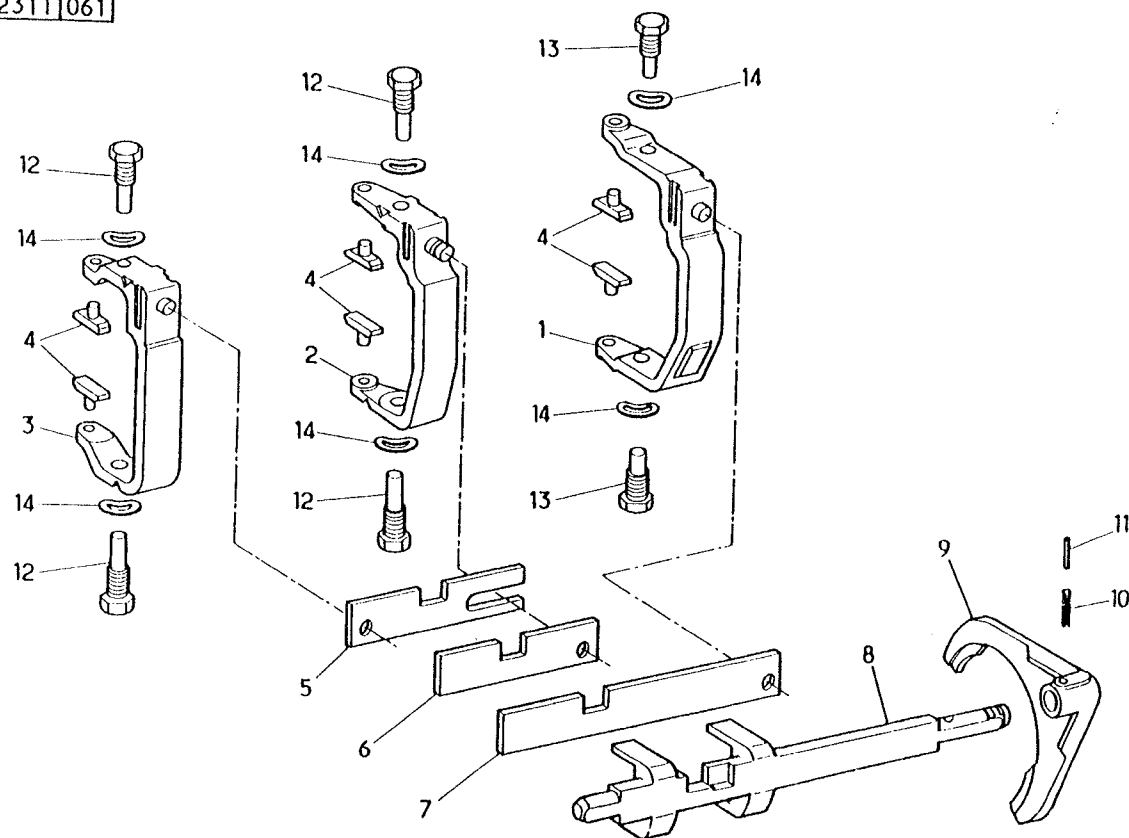

## SELECTION DES VITESSES B.V

S6-36 -RAP- 7,43 A 1

GEAR SELECTOR

SELECCION DE LAS VELOCIDADES

GANGSWAHL

TRANSMISSION SWITCHES

SELEZIONE DELLE MARCE

SCHAKELMECHANISME

SELECCAO DAS VELOCIDADES

S6-36 + N36/10

STANDARD	V	S
<b>32313</b>	2	1
0102 5020		PERS <b>119</b>
113		

REP	N° ARTICLE	QT	DICO	OBS	INFO. COMPL.
1	5000814595	1	1921		BOITIER
2	5000297773	1	2069		JOINT
3	5003101715	8	3097		VIS HM 8 L70
4	5003057041	8	3983		RONDELLE B 8
5	0003216307	2	5035		COUSSINET
6	5000807793	1	0438		RENIFLARD
7	5000240259	1	5051		BAGUE AF 25X35
8	0024477132	1	5051		BAGUE 25X35X7/10
9	5000813903	1	1169		ARBRE
10	5000813376	1	2123		LEVIER
11	5000242323	1	0547		CAPUCHON
12	5003101806	1	3097		VIS HM10 L40
13	5003032242	1	2358		ECROU HM 10
14	5001821606	1	5328		DOIGT
15	5000813906	1	3885		ETRIER BLOCAGE
16	5003067155	2	5085		GOUPILLE 8 L36
17	5003067044	2	5085		GOUPILLE
18	5000813907	1	3983		RONDELLE
19	5000272944	1	5141		RESSORT
20	5000813908	1	5035		DOUILLE
21	0948391695	1	0659		CIRCLIP 17X1,5
22	5000813909	1	5035		DOUILLE
23	5000813910	1	5163		COUVERCLE
24	7703066003	1	0659		CIRCLIP 32X1,2
25	5000813912	1	5328		DOIGT
26	5000813913	1	5141		RESSORT
27	5000814526	1	2610		BOUCHON M24X1,5
28	5003062008	1	0842	CU	JOINT 24X29
29	5000297892	1	5082		BUTEE DE VERROU
30	0021794602	1	3983		TOLE

32313 113

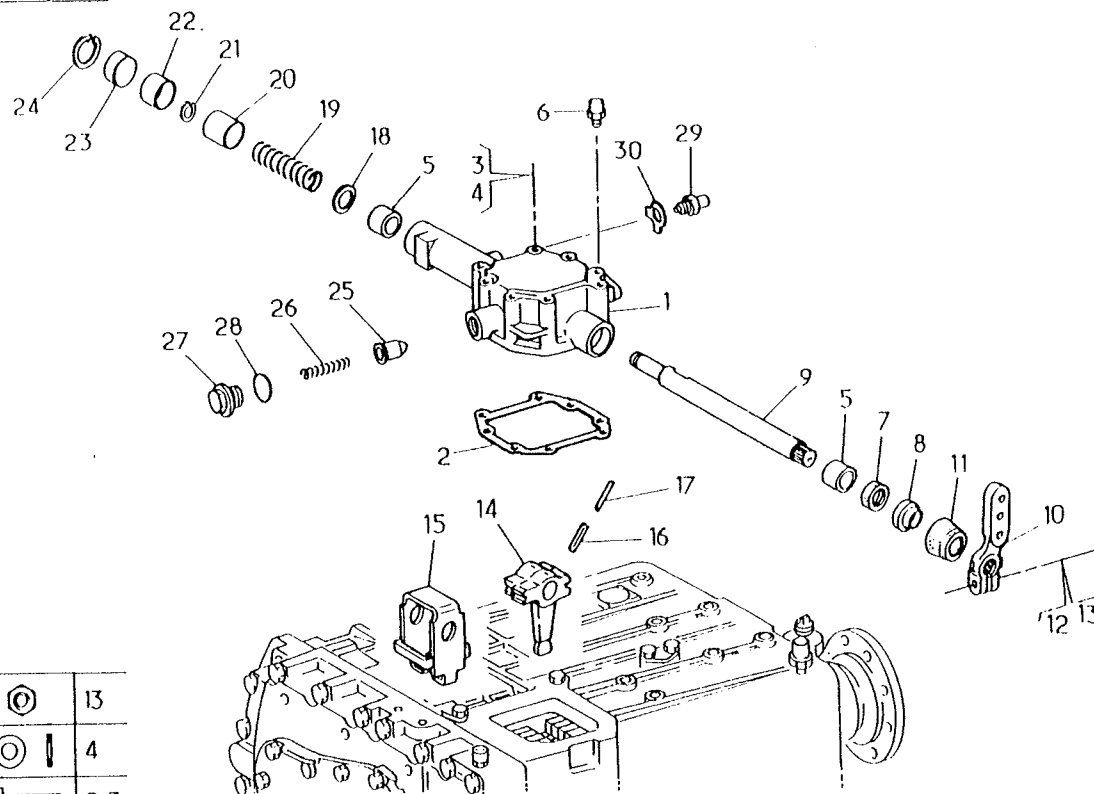

	13
	4
	23

SELECTION DES VITESSES B.V

S6-36 -S6-36+N36/10 -RAP-6,93 A 0,80

STANDARD

V

S

GEAR SELECTOR

SELECCION DE LAS VELOCIDADES

GANGSWAHL

TRANSMISSION SWITCHES

SELEZIONE DELLE MARCE

SCHAKELMECHANISME

SELECCAO DAS VELOCIDADES

M 180 -M 210

32313

2

2

PERS

0102 5020

166

132

REP	N° ARTICLE	QT	DICO	OBS	INFO. COMPL.
1	5000814595	1	1921		BOITIER
2	5000297773	1	2069		JOINT
3	5003101715	8	3097		VIS HM 8 L70
4	5003057041	8	3983		RONDELLE B 8
5	0003216307	1	5035		COUSSINET
6	5000807793	1	0438		RENIFLARD
7	5000240259	1	5051		BAGUE AF 25X35
8	0024477132	1	5051		BAGUE 25X35X7/10
9	5000813903	1	1169		ARBRE
10	5000813376	1	2123		LEVIER
11	5000242323	1	0547		CAPUCHON
12	5003101806	1	3097		VIS HM10 L40
13	5003032242	1	2358		ECROU HM 10
14	5001821606	1	5328		DOIGT
15	5000813906	1	3885		ETRIER BLOPAGE
16	5003067155	2	5085		GOUPILLE 8 L36
17	5003067044	2	5085		GOUPILLE
18	5000813907	1	3983		RONDELLE
19	5000272944	1	5141		RESSORT
20	5000813908	1	5035		DOUILLE
21	0948391695	1	0659		CIRCLIP 17X1,5
22	5000813909	1	5035		DOUILLE
23	5000813910	1	5163		COUVERCLE
24	7703066003	1	0659		CIRCLIP 32X1,2
25	5000813912	1	5328		DOIGT
26	5000813913	1	5141		RESSORT
27	5000814526	1	2610		BOUCHON M24X1,5
28	5003062008	1	0842	CU	JOINT 24X29
29	5000297892	1	5082		BUTEE DE VERROU
30	0021794602	1	3983		TOLE
31	5000822575	1	5065		ENTRAINEUR

32313|132

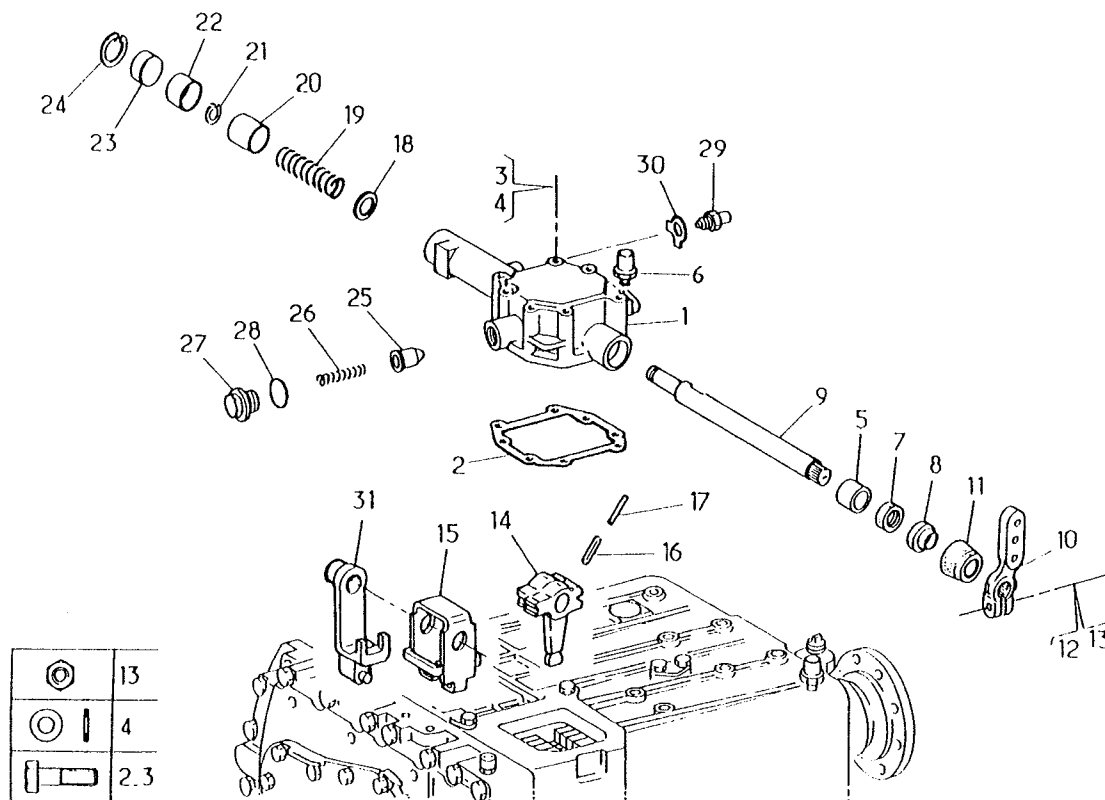

	13
	4
	2.3

CONTACTEURS - TRANSMETTEURS SUR B.V

S6-36

CONTACTORS - TRANSMITTERS

S6-36 + N36/10

CONTACTORES - TRANSMISORES

SCHUTZE - ANZEIGER

TRANSMISSION-SWITCHES

CONTATTORI - TRASMETTITORI

KONTAKTEN - ZENDERS

INTERRUPTORES - TRANSMISORES

STANDARD

V

S

32341

2

0

0102 3092

PERS

086

085

REP	N° ARTICLE	QT	DICO	OBS	INFO. COMPL.
1	* 5001821809	1	5335	PM	CONTACTEUR
2	5000813911	1	2800		AXE
3	* 7703062022	1	0842		RONDELLE JOINT
4	* 5001821809	1	5335	MAR	CONTACTEUR
5	5000813779	1	3983		RONDELLE JOINT

32341 085

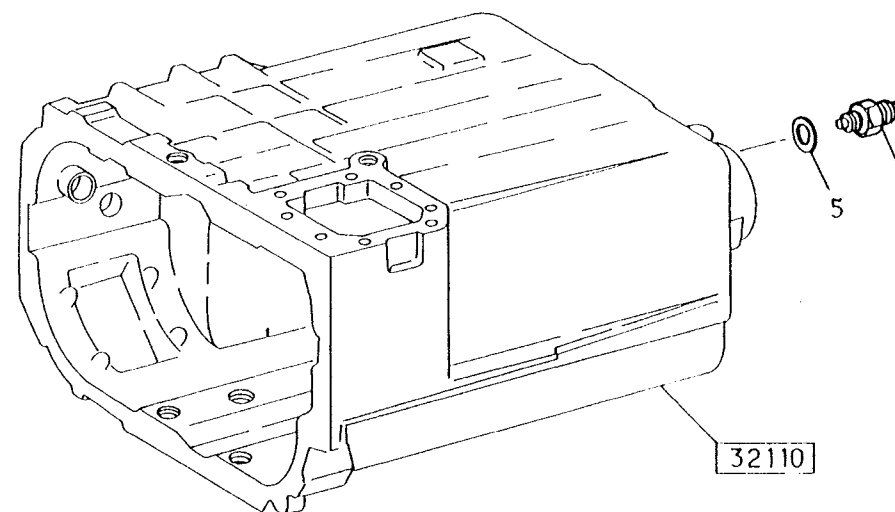
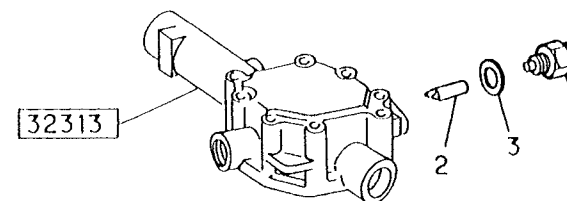

BOITE TRANSFERT ASSEMBLEE

MAN G 450

TRANSFER BOX - ASSEMBLED

S170 4X4 110/170 -M 180

CAJA DE REENVIO ENSAMBLADA

VERTEILERGETRIEBE, ZUSAMMENGESSETZT

TRANSFER BOX ASSY

SCATOLA TRASFERTA ASSEMBLATA

KOMPLETE TUSSENBÄK

CAIXA DE DISTRIBUICAO DE MOVIMENTO MONTADA

STANDARD

V

S

35090

2

0

PERS

0102 3092

043

017

REP	N° ARTICLE	QT	DICO	OBS	INFO. COMPL.
1	* 5000680872	1	3819		BOITE TRANSFERT G 450 2 MANCHON -AV- 1535 DIN  MANCHON -AR- 1600 DIN

35090 017

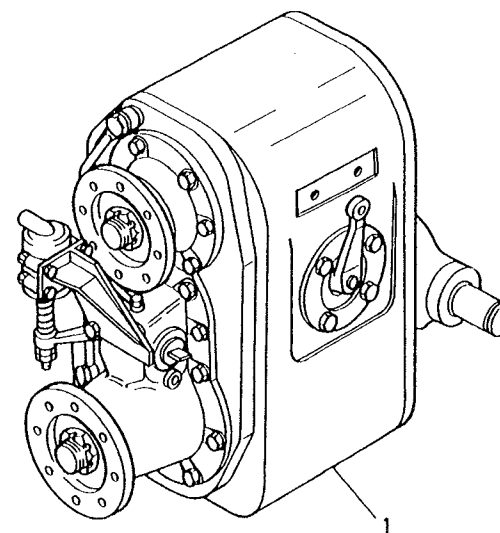

CARTER PRINCIPAL B.T

MAN G 450

MAIN CASING  
CARTER PRINCIPAL  
HAUPTGEHAUSE  
MAIN CASING  
CARTER PRINCIPALE  
TUSSENBAKHUIS  
CARTER PRINCIPAL

STANDARD

V

S

35110

2

0

0102 5020

PERS

020

019

REP	N° ARTICLE	QT	DICO	OBS	INFO. COMPL.
1	5000270127	1	5038		CARTER
2	5000254640	2	5085		GOUPILLE D10L20
3	5003101756	18	3097		VIS HM 10L30
4	5000279107	1	5163		COUVERCLE AV
5	0024472451	2	5051		AF 70X90X12
6	5003101756	12	3097		VIS HM 10L30
7	5000251826	1	5163		COUVERCLE AR
8	5000251827	1	0441		RENIFLARD
9	5003062003	1	0842		JOINT D22X27
10	5000023575	1	2610		BOUCHON M30X150
11	5000021852	1	2610	VID	BOUCHON M30X150
12	0021323051	2	0842		JOINT D30X36

35110 019

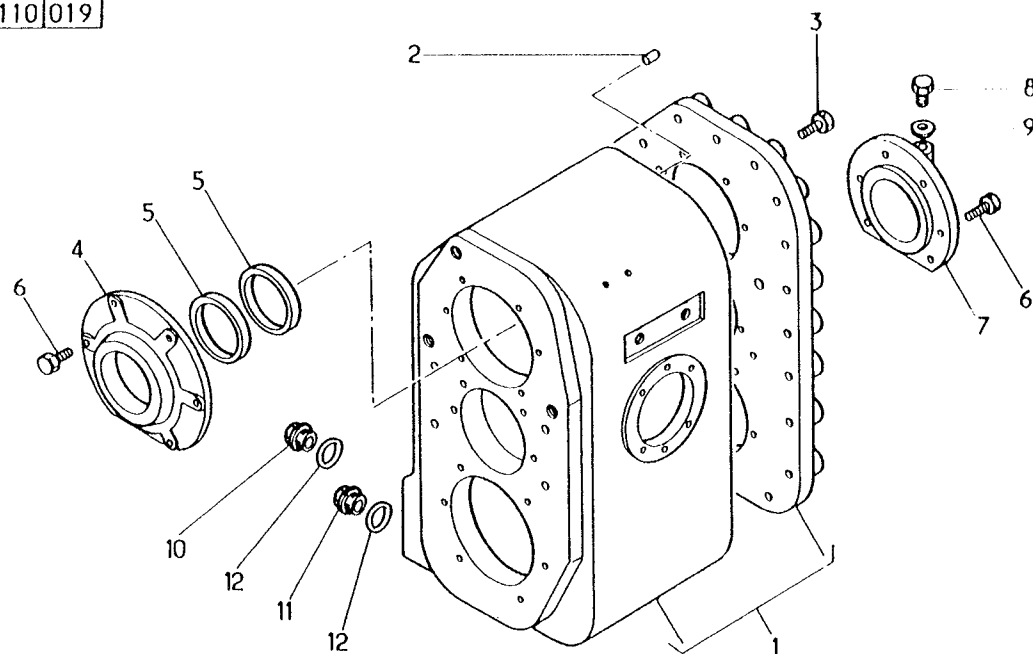



CARTER DE SORTIE B.T

MAN G 450

OUTPUT CASING  
CARTER DE SALIDA  
ABTRIEBSGEHAUSE  
OUTPUT CASING  
CARTER DI USCITA  
ACHTERDEKSEL  
CARTER DE SAIDA

STANDARD	V	S
35120	2	0
0102 5020		PERS
		020
018		

REP	N° ARTICLE	QT	DICO	OBS	INFO. COMPL.
1	5000279108	1	5038		CARTER SORTIE
2	0024472451	4	5051		AF 70X90X12
3	5003101756	19	3097		VIS HM10L30
4	0021452010	1	3097		VIS M10L30
5	5000286259	1	5038		CARTER SORTIE
6	5000270137	2	1627		AXE
7	5003067147	2	5085		GOUPILLE D4 L28

35120 018

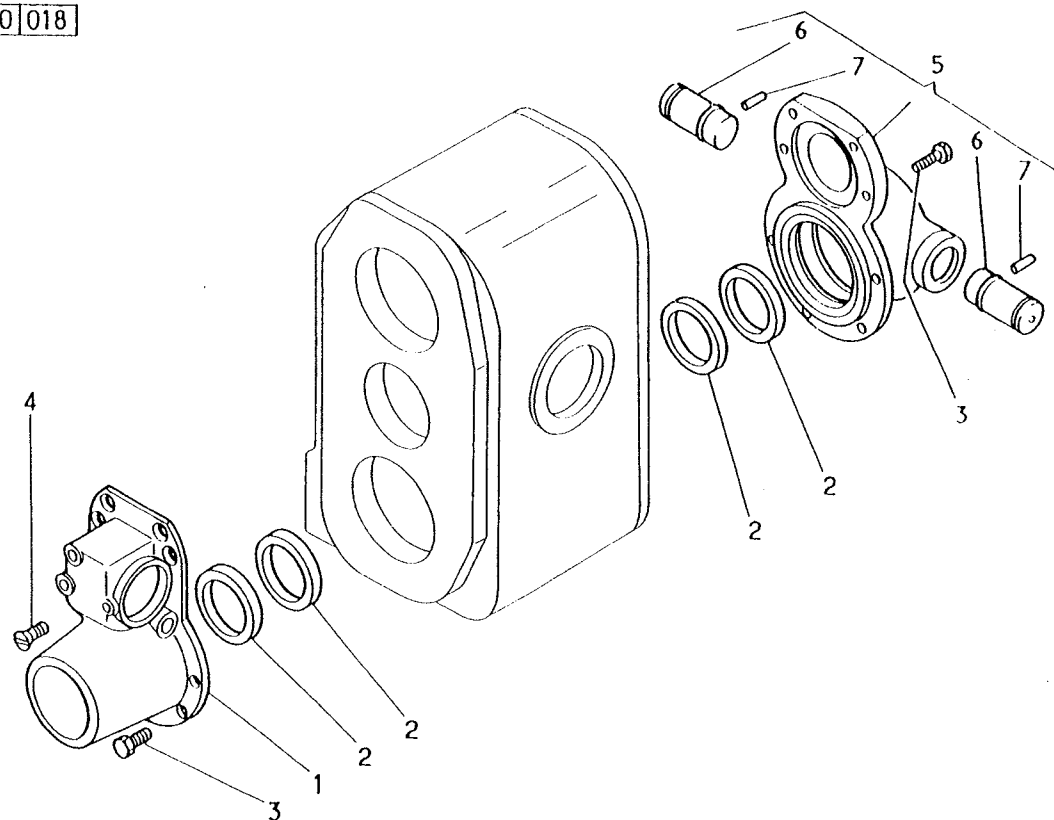

ARBRE PRIMAIRE B.T

MAN G 450

-DEP-03/93 CAM=CP

PRIMARY SHAFT  
ARBOL PRIMARIO  
ANTRIEBSWELLE  
T.B. PRIMARY SHAFT  
ALBERO PRIMARIO  
INGAANDE AS  
VEIO PRIMARIO

STANDARD	V	S
35210	2	2
0102 3092		PERS 046
015		

REP	N° ARTICLE	QT	DICO	OBS	INFO. COMPL.
1	5001824319	1	2664		ARBRE D ENTREE
2	5001824754	1	0699		CRABOT
3	5000275971	1	5141		RESSORT
4	* 0772597889	2	0171		BILLE D8
5	5001824755	1	1655	17D	PIGNON
6	5001824759	1	1655	23D	PIGNON
7	* 0979110608		2971		ROULEAU Q136
8	5000253728	2	3866		ENTRETOISE
9	5000251839	1	5016		BAGUE
10	* 0958812072	1	5942		RLT A ROUL.CYL
11	5000253599	1	3760		RONDELLE BUTEE
12	* 5000254774	1	5942		RLT A ROUL.CYL
13	* 5000253490	1	3983	OU	RONDELLE EP 0,1
13	5000253489	1	3983	OU	RONDELLE EP 0,5
14	5000276254	1	3283		MANCHON 1535DIN
15	* 5000020363	1	2358		ECROU
16	* 5003067206	1	5085		GOUPILLE

35210 015

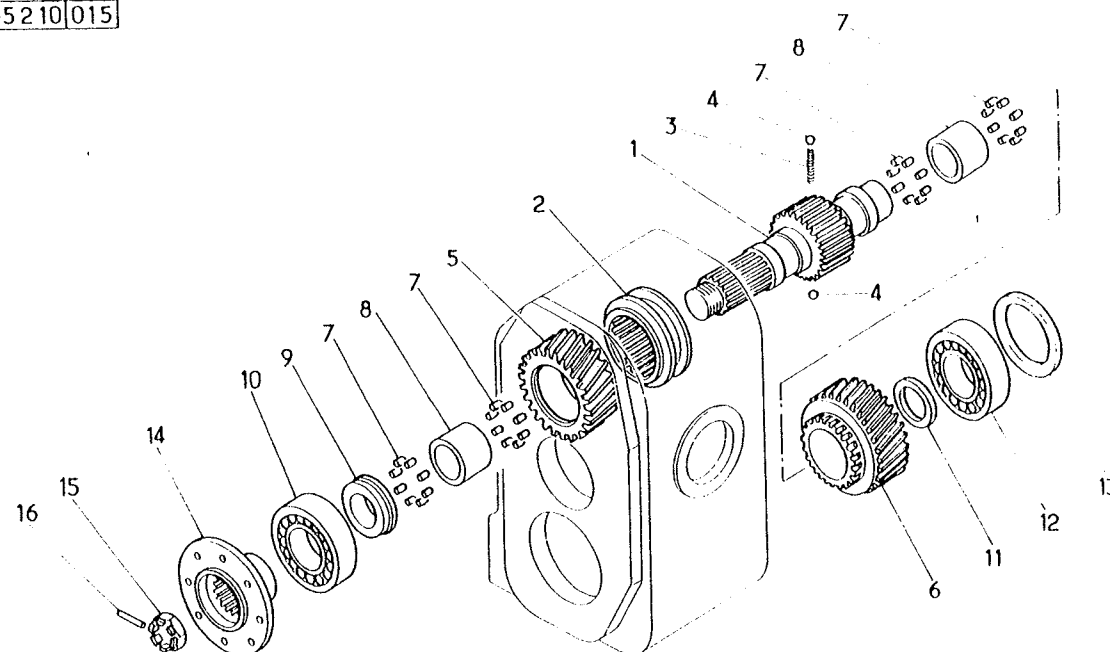

ARBRE SORTIE AV. ET AR. B.T

MAN G 450

OUTPUT SHAFT, FRONT AND REAR  
ARBOL SALIDA DELANTERO Y TRASERO  
ABTRIEBSWELLE, VORN UND HINTEN  
OUTPUT SHAFT, FRONT AND REAR  
ALBERO DI USCITA ANTERIORE E POSTERIORE  
UITGAANDE AS VOOR EN ACHTER  
VEIO SAIDA DIANTEIRO E TRASEIRO

STANDARD	V	S
35220	2	0
0102 2147		PERS 048
027		

REP	N° ARTICLE	QT	DICO	OBS	INFO. COMPL.
1	5000271043	1	5251		ARBRE SORTIE AV
2	* 0770621100	2	5941		RLT A BILLES 55X100X21
3	5000253601	2	3983		RONDELLE
4	7703066053	2	0659		CIRCLIP
5	5000282869	1	5016		BAGUE
6	5000271042	1	0699		CRABOT
7	5000276254	1	3283	AV	MANCHON 1535DIN
7	5000271040	1	3283	AR	MANCHON 1600DIN
8	5000020363	2	2358		ECROU
9	5003067206	2	5085		GOUPILLE D6L55
10	5000271041	1	5251		ARBRE SORTIE AR
11	5000253795	1	5035		BAGUE

35220 027

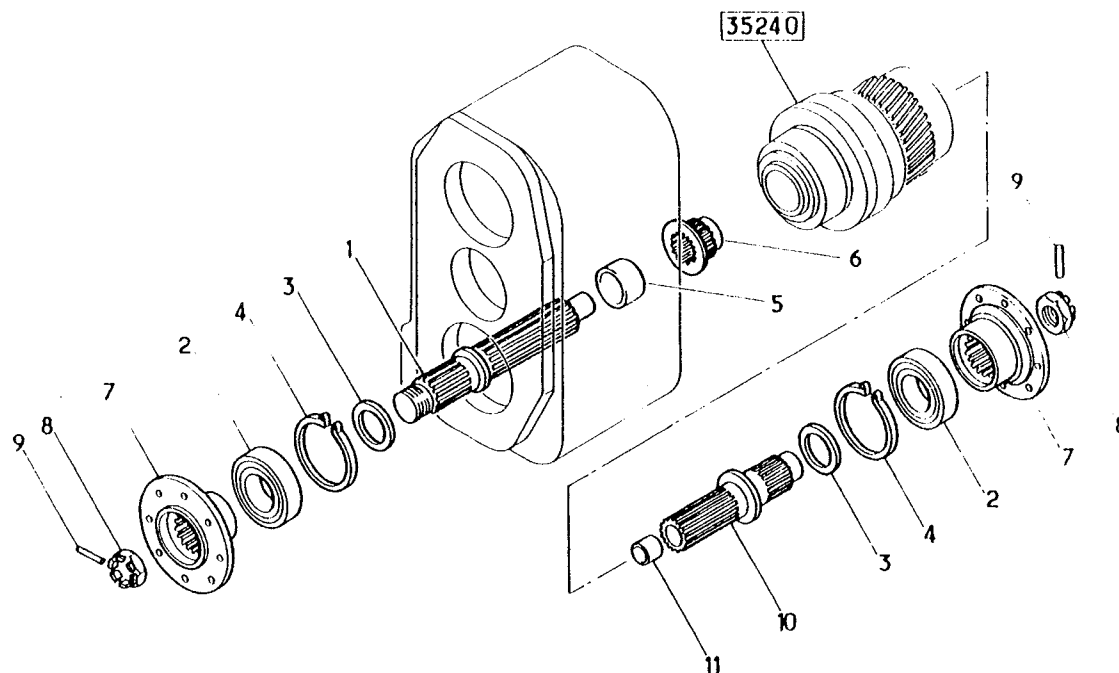

## PRISE DE TACHYMETRE B.T

MAN G 450

SPEEDOMETER DRIVE  
TOMA DE TAQUIMETRO  
TACHOMETERANTRIEB  
T.B.SPEEDOMETER DRIVE  
PRESA DEL TACHIMETRO  
TACHOGRAAFAANSLUITING  
TOMADA DE VELOCIMETRO

STANDARD V S

35230

2

0

0102 2147

PERS

030

030

REP	N° ARTICLE	QT	DICO	OBS	INFO. COMPL.
1	5000296373	1	1655	7D	VIS SANS FIN
2	5000251875	1	3388	20D	PIGNON TACHY
3	5000494869	2	2367		JOINT TORIQUE
4	5000251877	1	5133		CHAPEAU
5	5000251878	1	5035		DOUILLE
6	5000251879	1	2358		ECROU BORGNE
7	5000254305	2	3097		VIS H M10-20

35230 030

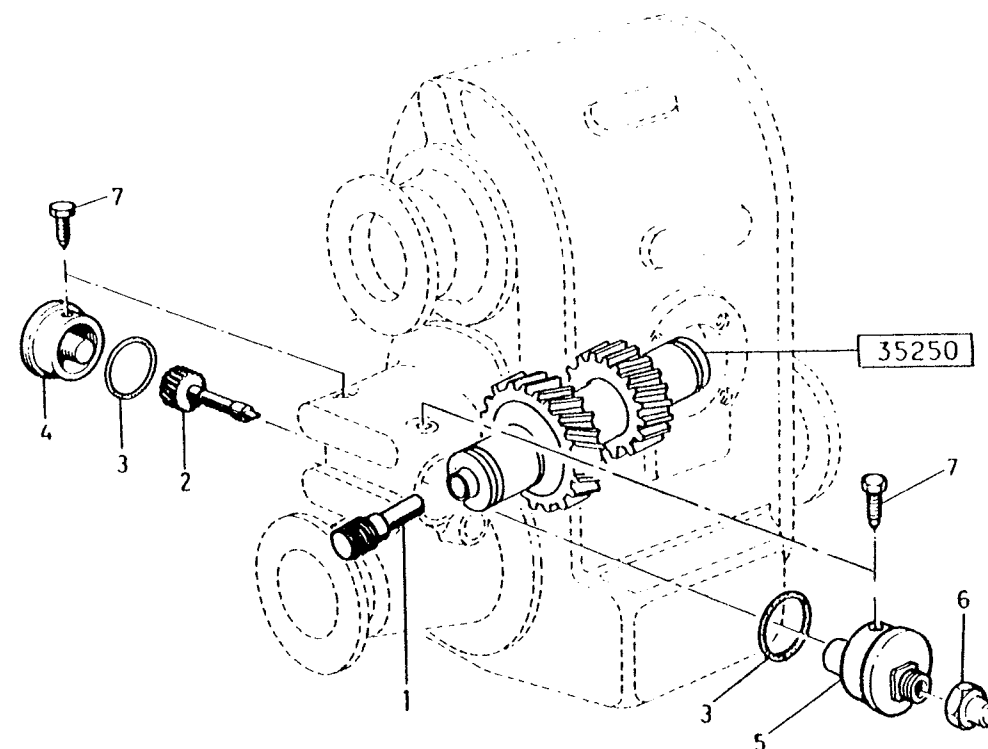

## DIFFERENTIEL INTERPONTS B.T

MAN G 450

DIFFERENTIAL BETWEEN DRIVE AXLES  
 DIFERENCIAL ENTRE PUENTES  
 DIFFERENTIAL ZWISCHEN ANTRIEBSACHSEN  
 DIFFERENTIAL BETWEEN DRIVE AXLES  
 DIFFERENZIALE TRA I PONTI  
 LANGSDIFFERENTIEEL  
 DIFERENCIAL ENTREPONTES

STANDARD	V	S
35240	2	0
0102 5020		PERS
		007
005		

REP	N° ARTICLE	QT	DICO	OBS	INFO. COMPL.
1	5000251859	1	1922	ENS	PORTE SATELLITE
2	5000270148	1	1922	NU	PORTE SATELLITE
3	5000253757	10	5016		DOUILLE
4	5000255875	1	5061		BAGUE
5	0022249001	5	5085		GOUPILLE D6 L10
6	5003001127	5	3097		VIS HM12 L25
7	5000270149	1	1202		EXCENTRI.POMPE
8	5000279146	2	5942		RLT A ROUL.CYL 80X140
9	5000270140	2	3983	OU	ROND I 80 E0,50
9	5000270141	2	3983	OU	ROND I 80 E0,55
9	5000270142	2	3983	OU	ROND I 80 E0,60
9	5000270143	2	3983	OU	ROND I 80 E0,65
9	5000270144	2	3983	OU	ROND I 80 E0,70
9	5000270145	2	3983	OU	ROND I 80 E0,75
9	5000270146	2	3983	OU	ROND I 80 E0,80
9	5000270147	2	3983		ROND I 80 E0,85
10	7703066118	2	0659		CIRCLIP
11	5000254120	1	5141		RESSORT
12	5000271044	1	1655	20D	PIGNON PLANET
13	5000251862	5	1035	9D	PIGNON SATELLI
14	5000251860	5	2800		AXE
15	5000271039	1	1655	40D	ROUE DENTEE INT
16	5000271014	1	1655		PORTE SATELLITE
17	5000254670	1	5398		CLAVETTE
18	5000251853	1	1655	23D	PIGNON
19	5000271014	1	1655	ENS	PORTE SATELLITE
20	5003101744	18	3097		VIS HM10 L22
21	0000323213	1	3227		JEU DE CALES

35 240 005

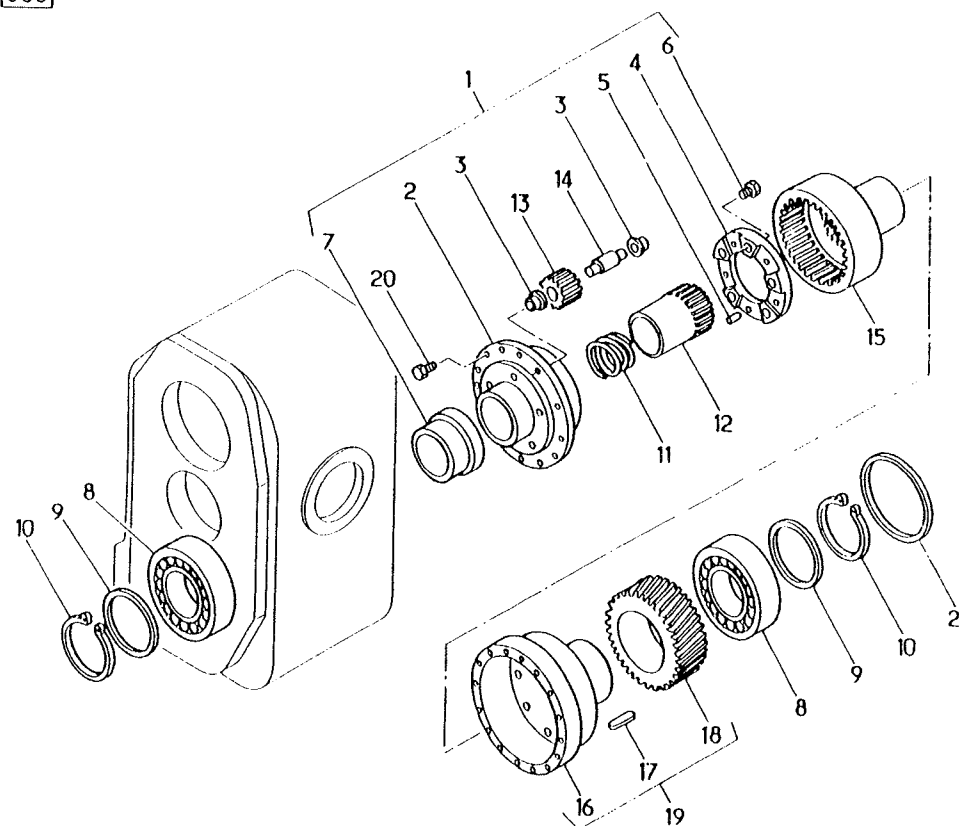

ARBRE INTERMEDIAIRE B.T

MAN G 450

LAYSHAFT  
ARBOL INTERMEDIARIO  
VORGELEGEWELLE  
T.B LAYSHAFT  
ALBERO INTERMEDIARIO  
TUSSENAS  
VEIO INTERMEDIARIO

STANDARD

V

S

35250

2

0

0102 2147

PERS

027

023

REP	N° ARTICLE	QT	DICO	OBS	INFO. COMPL.
1	5000296372	1	0869		ENS ARBRE INTER
2	5000254820	1	5942		RLT ROUL. OSCIL 50X110X40
3	0958500314	1	5942		RLT A ROUL.CYL 50X110X27
4	5000253624	1	3983	OU	RONDELLE EP 3,7
4	5000253625	1	3983	OU	RONDELLE EP 3,8
4	5000253626	1	3983	OU	RONDELLE EP 3,9
4	5000253627	1	3983	OU	RONDELLE EP 4
4	5000253628	1	3983	OU	RONDELLE EP 4,1
4	5000253622	1	3983	OU	RONDELLE EP 4,2
4	5000253623	1	3983	OU	RONDELLE EP 4,3
4	5000270139	1	3983	OU	RONDELLE EP 4,4
5	5000253602	2	3983	OU	RONDELLE EP4
5	5000253603	2	3983	OU	RONDELLE EP4,07
5	5000253604	2	3983	OU	RONDELLE EP4,15
5	5000253605	2	3983	OU	RONDELLE EP4,22
5	5000253606	2	3983	OU	RONDELLE EP4,30
5	5000253607	2	3983	OU	RONDELLE EP4,37
6	7701014617	2	0659		CIRCLIP D50X3

35250 023

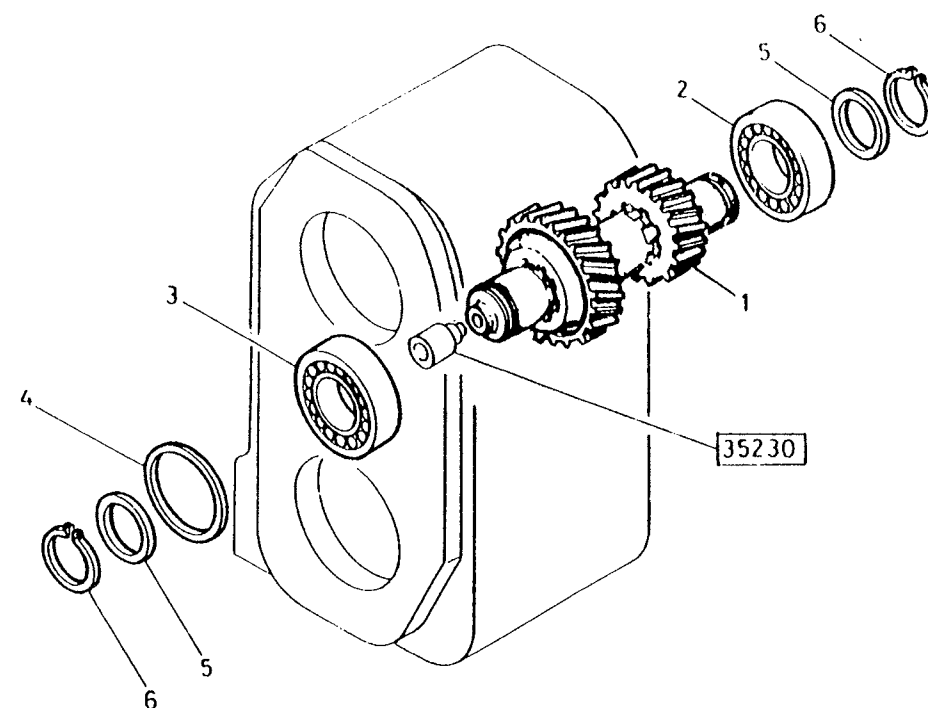

CDE DES VITESSES ET CRABOTAGE B.T

MAN G 450

GEAR CONTROL AND DOG CLUTH

MANDO DE LAS VELOCIDADES Y ENGANCHE POR GARRA

GETRIEBESCHALTUNG UND KLAUENKUPPLUNG

T.B GEAR CONTROL AND DOG CLUTCH

COMANDO DELLE MARCE ET INNESTO

BEDIENING VERSNELLINGEN EN KLAUWSCHAKELING

COMANDO DAS VELOCIDADES E UNIAO DE DENTES

CHANGEMENT DE RAPPORT

STANDARD

V

S

35310

2

1

0102 5020

PERS

036

024

REP	N° ARTICLE	QT	DICO	OBS	INFO. COMPL.
1	5000251870	1	2123		LEVIER
2	5000271885	1	5085		AXE
3	5000251873	1	2193		PATIN
4	5000271367	1	2800		AXE
5	5000270164	2	5398		CLAVETTE
6	5003101669		3097		VIS H M8X25
7	7701006982	1	2367		JOINT TORIQUE
8	5000253758	2	5035		DOUILLE
9	5000251871	1	5163		COUVERCLE
10	5000271970	1	2123		LEVIER
11	5003101744	4	3097		VIS H M10X22

35310 024

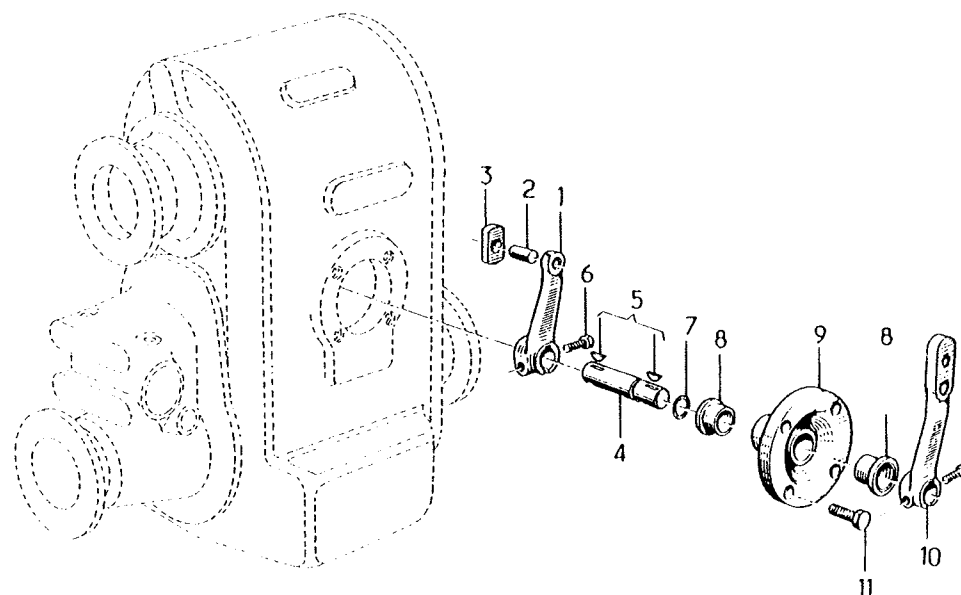

## CDE DES VITESSES ET CRABOTAGE B.T

MAN G 450

## GEAR CONTROL AND DOG CLUTH

MANDO DE LAS VELOCIDADES Y ENGANCHE POR GARRA

GETRIEBESCHALTUNG UND KLAUENKUPPLUNG

T.B GEAR CONTROL AND DOG CLUTCH

COMANDO DELLE MARCE ET INNESTO

BEDIENING VERSNELLINGEN EN KLAUWSCHAKELING

COMANDO DAS VELOCIDADES E UNIAO DE DENTES

## BLOCAGE DE DIFFERENTIEL

STANDARD	V	S
35310	2	2
0102 5020		PERS
		037
027		

REP	N° ARTICLE	QT	DICO	OBS	INFO. COMPL.
1	5000251309	1	1169		AXE
2	5000251867	1	1542		FOURCHETTE
3	0222301032	1	5398		CLAVETTE 6X6X25
4	5000254492	1	3097		VIS POINTEAU
5	5003032244	1	2358		ECROU M10X150
6	7701006982	2	2367		JOINT TORIQUE
7	5003053288	1	3983		RONDELLE
8	5003055024	4	3983		RONDELLE
9	5000251869	1	5200		LEVIER COMMANDE
10	5003101669	1	3097		VIS H8X25
11	5000270364	1	5098		SUPPORT
12	5000273025	1	0937		VERIN
13	5003101710	4	3097		VIS H6X50
14	5003032090	4	2358		ECROU
15	5000293874	1	2552		PISTON
16	5000255874	1	2550		AXE
17	7903067063	1	5085		GOUPILLE 3X14
18	5000254122	1	5141		RESSORT
19	5000251552	1	5163		COUVERCLE
20	5003055024	4	3983		RONDELLE DI 6
21	7703001120	4	3097		VIS H6X100
22	5000254121	1	2658		RESSORT
23	5000270357	1	5556		CUVETTE
24	5003032247	2	2358		ECROU M8X125
25	5000280969	2	3097		VIS POINTEAU M10
26	0021247026	3	3983		RONDELLE D10
27	5003101675	1	3097		VIS HM10 L18

35310 027

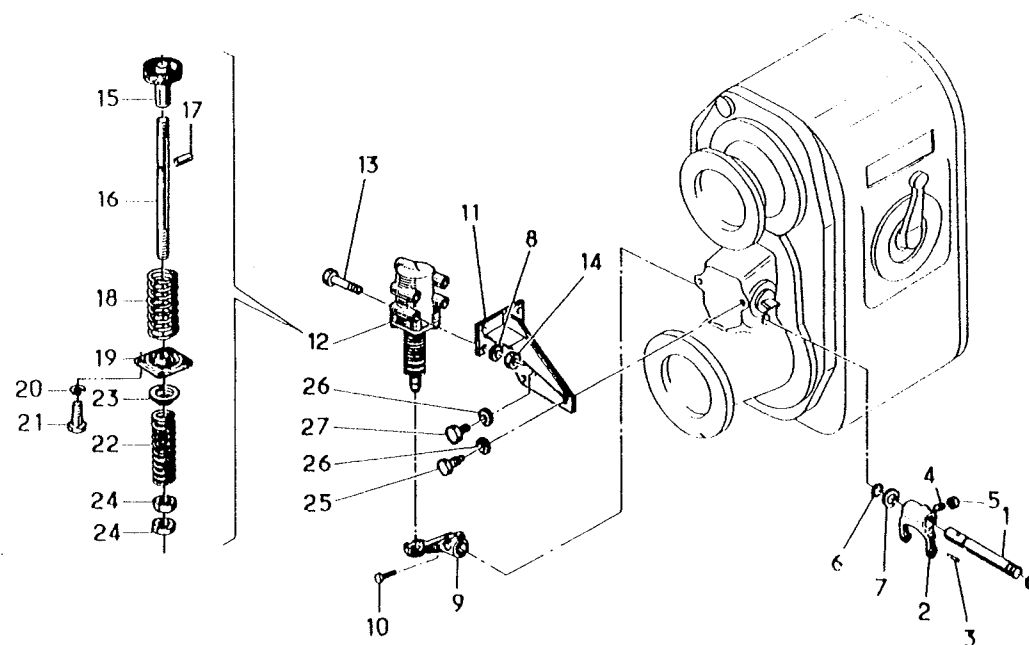



GRAISSAGE - REFROIDISSEMENT B.T

MAN G 450

LUBRICATION - COOLING  
ENGRASE - REFRIGERACION  
SCHMIERUNG - KÜHLUNG  
T.B LUBRICATION AND COOLING  
INGRASSAGGIO - RAFFREDDAMENTO  
SMERING - KOELING  
LUBRIFICACAO - ARREFECIMENTO

STANDARD

V

S

35910

2

0

PERS

0102 5020

014

011

REP	N° ARTICLE	QT	DICO	OBS	INFO. COMPL.
1	5000251918	1	2391		POMPE A HUILE
2	5000286416	1	2069		JOINT
3	5003101673	4	3097		VIS HM10 L35
4	5000515375	6	3983		RONDELLE
5	5000251920	1	5098		SUPPORT
6	5000020578	1	2800		GOUPILLE
7	5000251924	1	2123		LEVIER
8	5003101757	1	3097		VIS HM10 L50
9	5000251886	1	3866	ENS	TUBE
10	5000020590	2	0204		VIS CREUSE
11	0870130900	4	0842		ROND. JOINT
12	5000254969	1	0204		VIS CREUSE
13	5000114260	2	0842		ROND. JOINT

35910 011

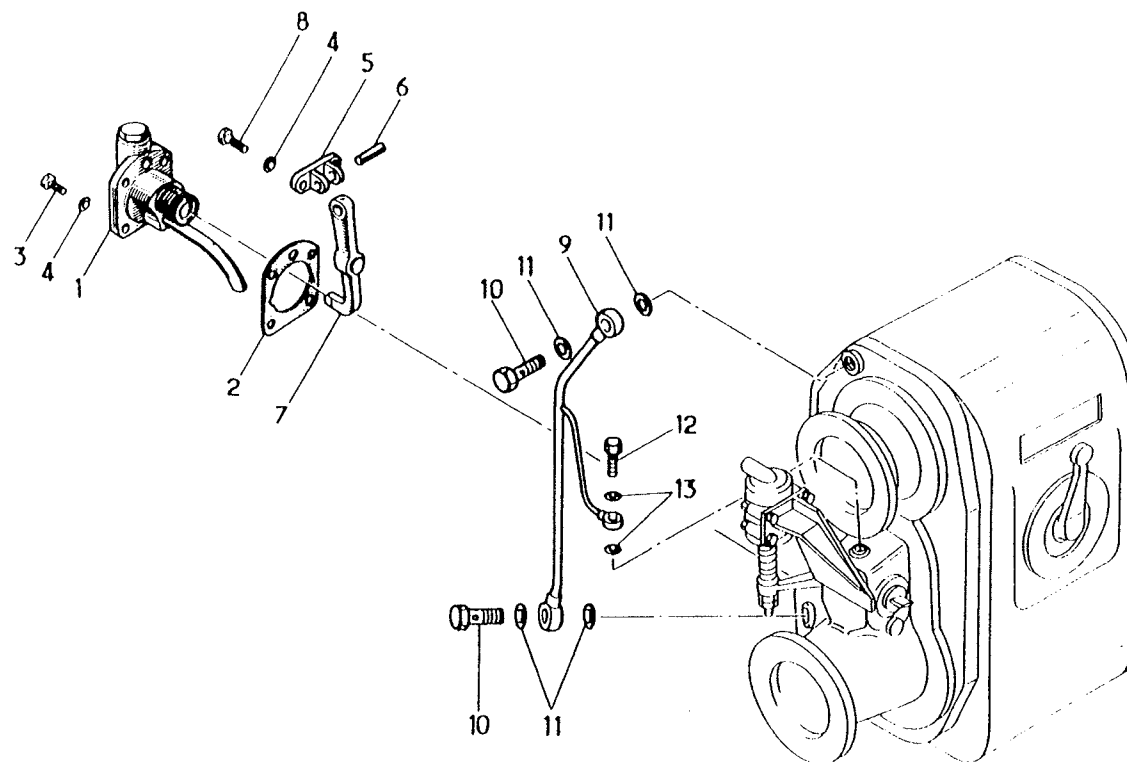

GRAISSAGE - REFROIDISSEMENT B.T

MAN G 450

LUBRICATION - COOLING

ENGRASE - REFRIGERACION

SCHMIERUNG - KÜHLUNG

T.B LUBRICATION AND COOLING

INGRASSAGGIO - RAFFREDDAMENTO

SMERING - KOELING

LUBRIFICACAO - ARREFECIMENTO

DETAIL POMPE A HUILE N.5000251918

STANDARD	V	S
35910	3	0
0102 2147		PERS 007
007		

REP	N° ARTICLE	QT	DICO	OBS	INFO. COMPL.
1	5000270128	1	2726		CORPS DE POMPE
2	5000020302	1	2658		RESSORT
3	5000251928	1	2552		PISTON
4	5000270131	1	3866		TUBE
5	5000251926	3	5489		SIEGE
6	5000251930	3	5305		CLAPET
7	5000254116	2	2658		RESSORT
8	5000254119	1	2658		RESSORT
9	5003062003	3	0842		JOINT 22X27X1,5
10	5000270129	2	2610		BOUCHON
11	5000270130	1	2610		BOUCHON

35910 007

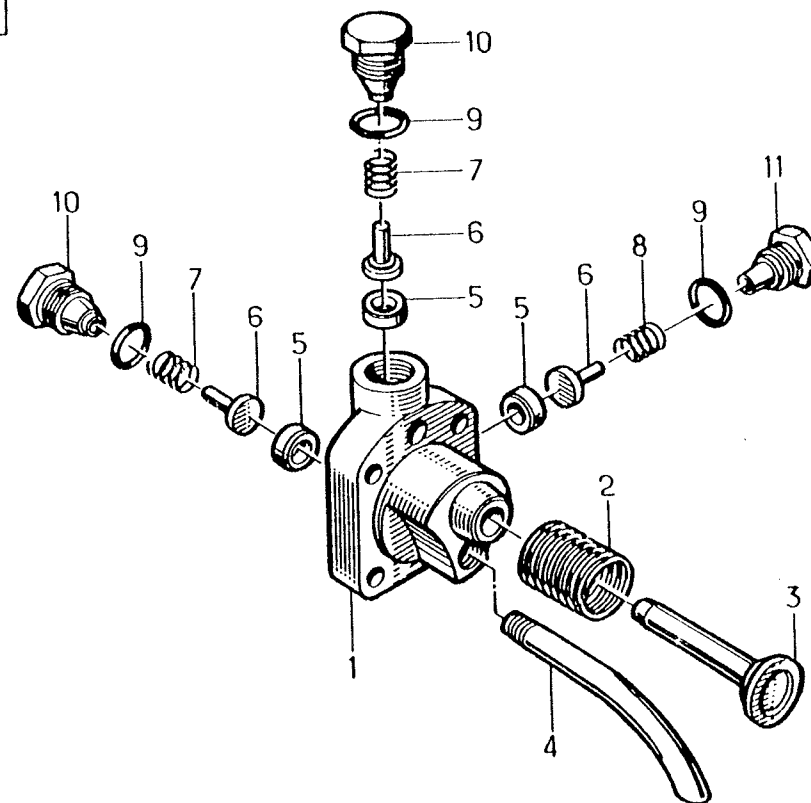

## ASSISTANCE D EMBRAYAGE-CIRCUIT

85/110-150 - 110-150 - S170 4X4

CLUTCH ASSISTANCE - CIRCUIT

ASISTENCIA DE EMBRAGUE-CIRCUITO

KUPPLUNGSHILFE-KREISLAUF

CLUTCH CYLINDER-CAB

ASSISTENZA DELLA FRIZIONE-CIRCUITO

KOPPELINGSBEKRACHTIGING-CIRCUIT

ASISTENCIA DE EMBRAIAGEM - CIRCUITO

-DEP-12/92 CAM=MN -M 150 -M 180 -M 210

STANDARD

V

S

39120

1

2

0102 4096

PERS

153

134

REP	N° ARTICLE	QT	DICO	OBS	INFO. COMPL.
1	5010056380	1	2279		MAITRE CYLINDRE
2	5516028030	1	5937		RESERVOIR
3	5000351559	1	3015	CTC	TUBE
4	5516014749	1	0659		CLIP
5	5010158006	2	0733		COLLIER
6	5000814907	1	5864		TAMIS FILTRANT
7	5010037149	1	2610		COUVERCLE
8	5010063496	1	2800		AXE
9	5003066079	1	0659		CLIP
10	5003053186	2	3983		RONDELLE
11	5003101713	1	3097		VIS HM8X50
12	5003101669	1	3097		VIS HM8X25
13	5003058074	2	3983		RONDELLE
14	5003033001	2	2358		ECROU
15	5005030962	1	0283		COUDE 135D
16	5010224445	1	1485		FLEXIBLE L=3000
17	5005030137	1	3447		COUDE MALE 10
18	5010166167	3	0733		AGRAFE

39120 134

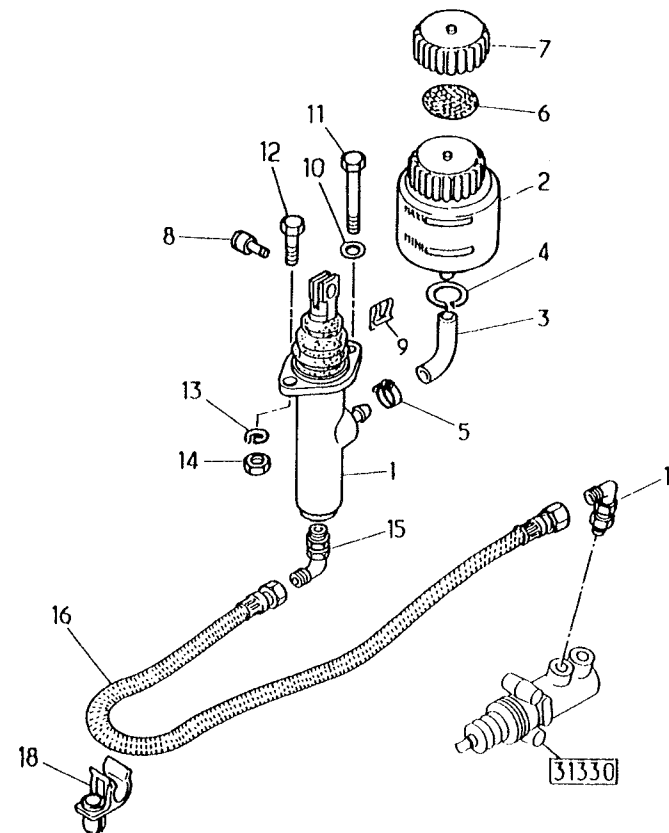

DETAIL EMETTEUR D EMBRAYAGE

NO. 5010056380

DETAIL OF CYLINDER  
 DETALLE EMISOR  
 EINZELHEIT DES ZYLINDERS  
 CLUTCH CYLINDER-DETAIL  
 DETTAGLIO POMPA DI COMANDO  
 DETAIL HOOFCILINDER KOPPELING  
 DETALHE CILINDRO

STANDARD	V	S
----------	---	---

39121

0

0

0102 5020

PERS

011

017

REP	N° ARTICLE	QT	DICO	OBS	INFO. COMPL.
1	5000816063	1	0730		KIT REPARATION
2	5000816062	1	5141		RESSORT
3	5000296040	1	3000		BAGUE

39121 017

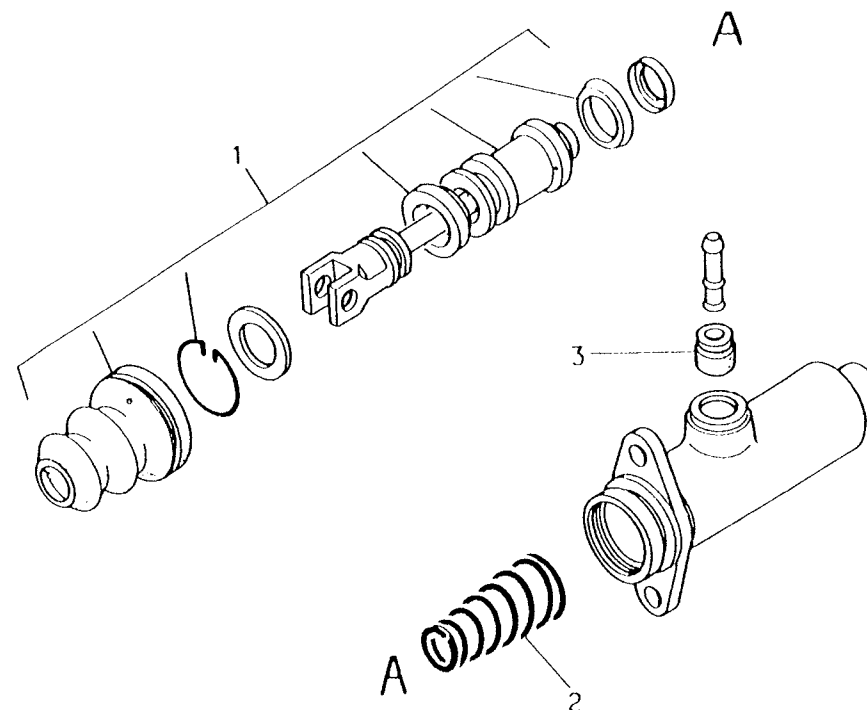

COMMANDE DES VITESSES-CABINE

GEAR CONTROL - CAB  
MANDO DE LAS VELOCIDADES-CABINA  
GETRIEBESCHALTUNG - FAHRERHAUS  
SHIFT CONTROL  
COMANDO DELLE MARCE-DALLA CABINA  
BEDIENING VERSNELLINGSBAK IN KABINE  
COMANDO DE LAS VELOCIDADES - CABINE

STANDARD	V	S
39211	1	0
0102 5020		PERS 210
312		

REP	N° ARTICLE	QT	DICO	OBS	INFO. COMPL.
1	5000546411	1	2123		LEVIER
2	5000435094	1	2970		MANCHON
3	5010039929	1	2069		BRIDE
4	5000450912	1	1834		POIGNEE
5	0706253400	1	2610		BOUCHON
6	5000415193	1	0268		SOUFFLET
7	5003065063	1	2367		JOINT TORIQUE
8	5003032165	1	2358		ECROU
9	5005035168	1	2800		AXE
10	5000350320	2	2334		ROULEMENT
11	5000434685	1	2800		AXE
12	5000468479	1	0531		CAME
13	5000434684	1	2903		RESSORT
14	7703067044	1	5085		GOUPILLE
15	5003009038	3	3097		VIS
16	7903056037	3	3983		RONDELLE
17	5003016075	4	3097		VIS

39211 312

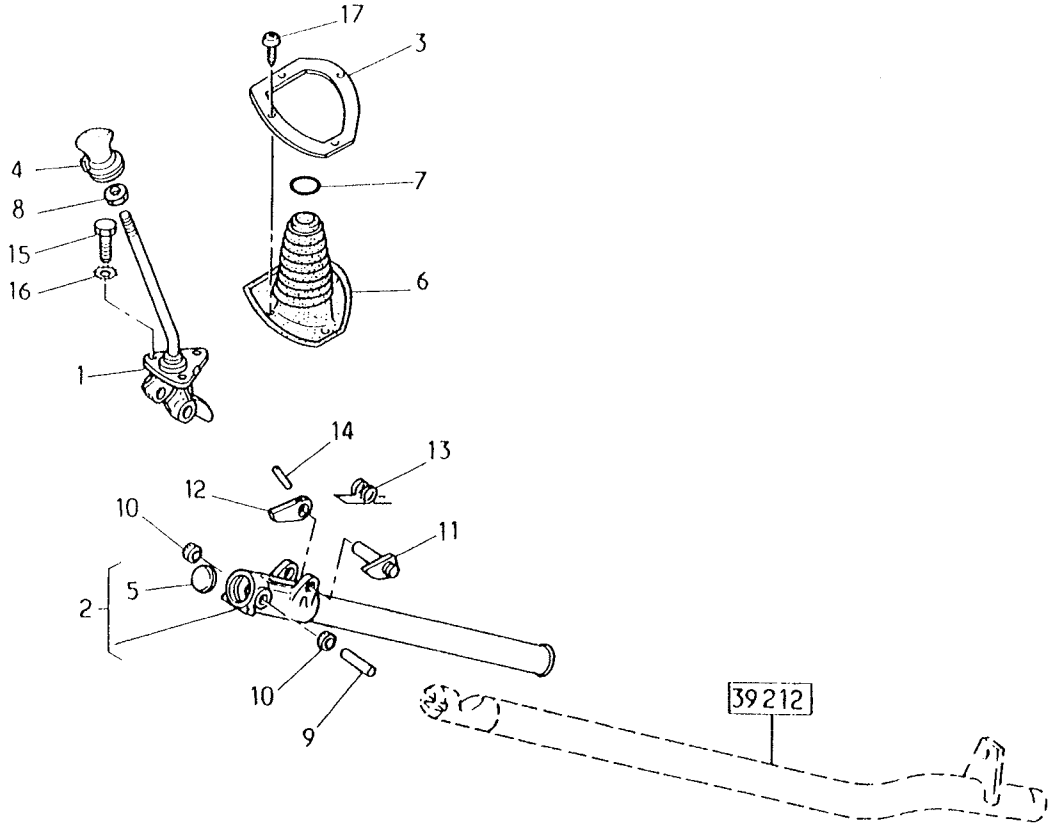

## COMMANDE DES VITESSES-CHASSIS

S6-36 - S6-36+N36/10

GEAR CONTROL - CHASSIS

MANDO DE LAS VELOCIDADES-CHASIS

GETRIEBESCHALTUNG - FAHRGESTELL

SHIFT CONTROL

COMMANDO DELLE MARCE-DAL TELAI0

BEDIENING VERSNELLINGSBAK OP CHASSIS

COMANDO DE LAS VELOCIDADES - CHASSIS

STANDARD

V

S

39212

2

0

0102 3092

PERS

208

180

REP	N° ARTICLE	QT	DICO	OBS	INFO. COMPL.
1	5000328110	1	5307		TUBE COMMANDE
2	* 5010144543	2	5015		ROTULE
3	* 5003032159	1	2358		ECROU
4	5003027615	1		VSR	BIELLE
5	* 5000542328	2	5015		ROTULE
6	5003032242	2	2358		ECROU HM10X150
7	5000328105	1	5098		SUPPORT BIELLE
8	* 7703034094	2	2358		ECROU FI HM10
9	* 5003101674	2	3097		VIS HM 10X25
10	* 5003058076	2	3983		RONDELLE
11	5000437821	1		VSR	GAINE D28 L100
					THERMORETRACTA-
12	* 0023511502	1	2358		ECROU 10X100
13	* 5003068009	1	5085		GOUPILLE

39212 180

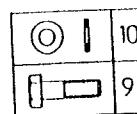
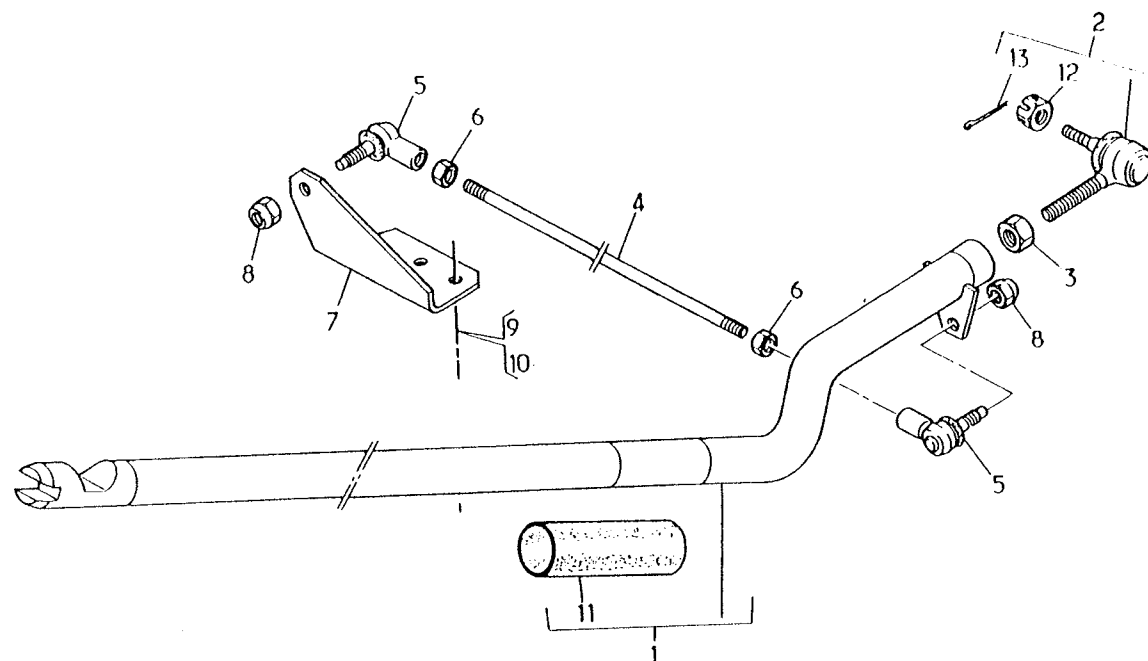

## GRILLE DE VITESSES

-BV- S6-36

GEAR PATTERN  
ESQUEMA DE VELOCIDADES  
GANGSCHEMA  
GEAR PATTERN  
GRIGLIA MARCZ  
SHAKELPATROON  
GRELHA DAS VELOCIDADES

STANDARD	V	S
39215	2	0
0102 5020		PERS
		004
004		

REP	N° ARTICLE	QT	DICO	OBS	INFO. COMPL.
1	5000452333	1	6005		GRILLE VITESSES BV- S6-36

39215 004

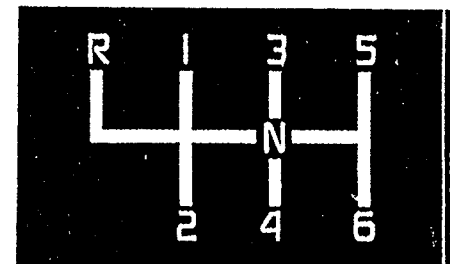

1

## SUSPENSION DE BOITE TRANSFERT

MAN G450

TRANSFER BOX SUSPENSION

110/170 - S170 4X4 -M 180

SUSPENSION DE CAJA DE REENVIO

VERTEILERGETRIEBEAUFHANGUNG

TRANSFER BOX SUSPENSION

SOSPENSIONE DELLA SCATOLA TRANSFERTA

OPHANGING TUSSEBAK

SUSPENSAO DE CAIXA DE DISTRIBUICAO DE MOVIMEN

STANDARD	V	S
39920	2	0
0102 5020		PERS
		050
044		

REP	N° ARTICLE	QT	DICO	OBS	INFO. COMPL.
1	5010164792	1	5032	AV	TRAVERSE
2	5010164793	1	5032	AR	TRAVERSE
3	5000251885	2	5002	AR	SUPPORT
4	5000253915	2	3264	AR	SILENBLOC
5	5000253485	2	3983		ROND ENTRETOISE
6	7703066099	2	0659		ANNEAUX 38 EXT
7	5003101222	22	3097		VIS HM12 L40
8	5003058071	27	3983	CO	RONDELLE D12
9	5003032158	27	2358		ECROU HM12
10	5010163537	1	5098	AV	SUPPORT
11	5003101159	6	3097		VIS HM14X150-30
12	5000750504	1	1207	AV	SILENBLOC
13	5003101669	3	3097		VIS HM8 L30
14	5003058074	3	3983	CO	RONDELLE D8-16
15	5003032247	3	2358		ECROU HM12
16	5003101234	1	3097		VIS HM12 L120
17	5003058069	6	3983	CO	RONDELLE 14

39920 044

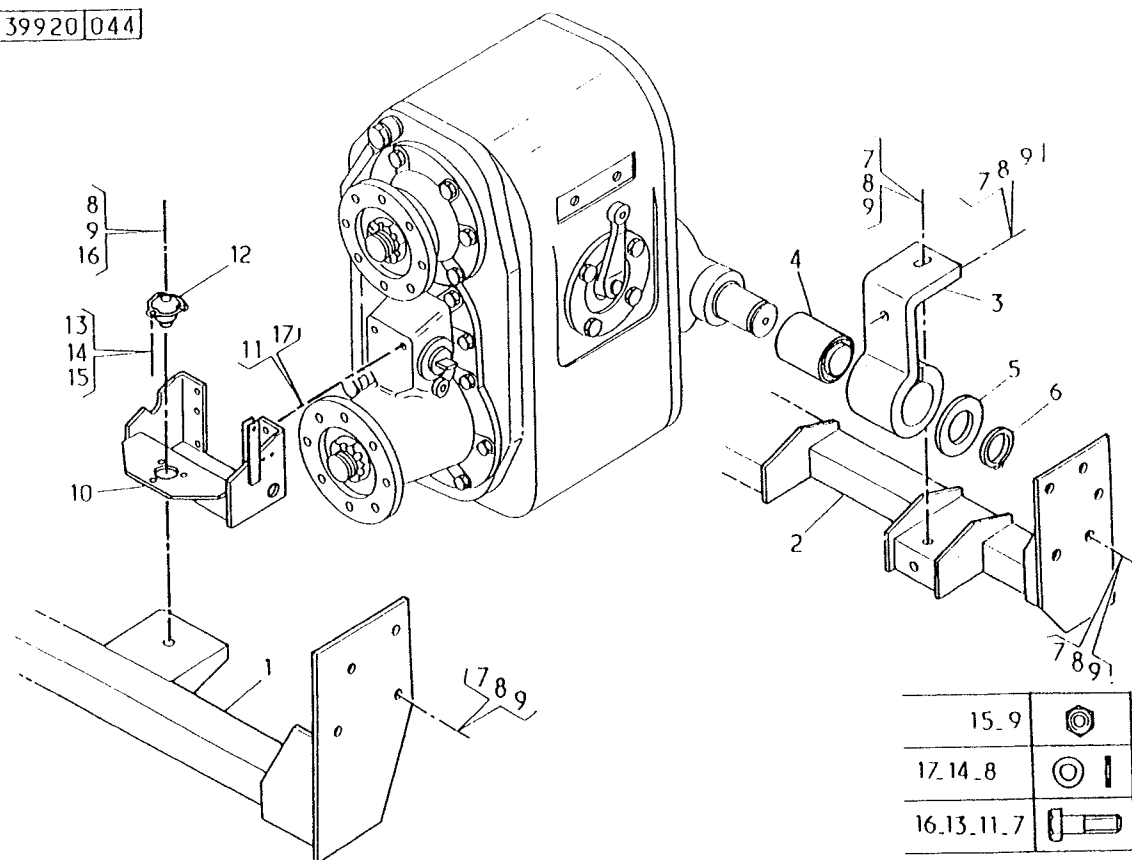



## DIRECTION ASSEMBLEE

-4X4-

STEERING, ASSEMBLED  
DIRECCION ENSAMBLADA  
LENKUNG, ZUSAMMENGESSETZT  
STEERING GEAR ASSEMBLY HYDRAULIC  
STERZO ASSEMBLATO  
GEHEEL STUURINRICHTING  
DIRECCAO MONTADA

STANDARD

V

S

41090

2

0

PERS

0102 3092

087

015

REP	N° ARTICLE	QT	DICO	OBS	INFO. COMPL.
-----	------------	----	------	-----	--------------

1	5010036671	1	3503		DIRECTION
---	------------	---	------	--	-----------

1	5000249696	1	3503	RNV	DIRECTION
---	------------	---	------	-----	-----------

41090 015

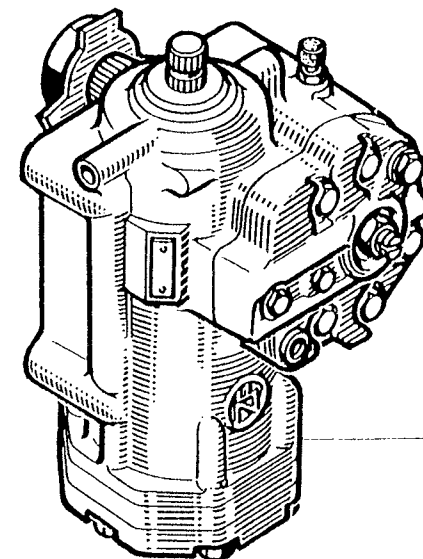

COLLECTIONS -JOINTS, ETC. -DE DIRECTION

-4X4-

SET -GASKETS ETC.-  
COLECCIONES -JUNTAS, ETC.-  
SATZE -DICHTUNGEN, USW...-  
STEERING GEAR KITS  
SERIE -GUARNIZIONI ETC.-  
SETS -PARKKINGEN-ENZ.-  
COLECCOES -JUNTAS, ETC.-

STANDARD	V	S
41095	0	0
0102 1310		PERS 002
001		

REP	N° ARTICLE	QT	DICO	OBS	INFO. COMPL.
1	5000559133	1	5909		COLLECTION
2	7701007979	1	5909		COLLECTION

[41095 [001]

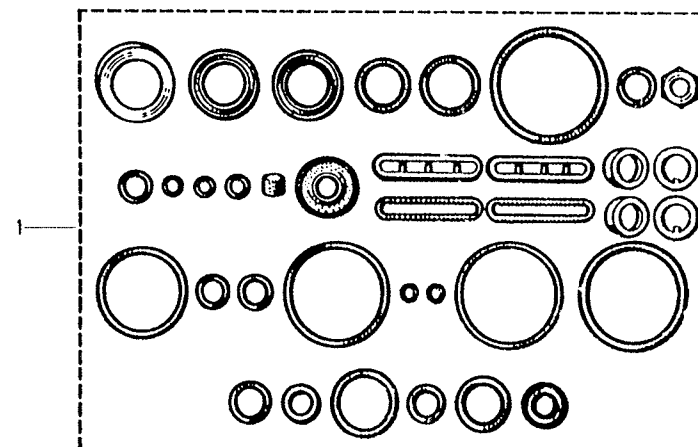
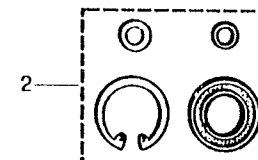
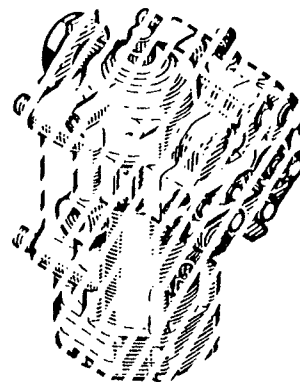

## CARTERS DE DIRECTION

-4X4

CASINGS  
CARTERES  
GEHAUSE  
STEERING BOX  
CARTER  
HUIS  
CARTER

STANDARD	V	S
41110	2	0
0102 5020		PERS
		008
026		

REP	N° ARTICLE	QT	DICO	OBS	INFO. COMPL.
1	5000242900	1	2358		ECROU 35X150
2	5000587723	1	5276		ARRETOIR
3	5000559099	1	2069		JOINT
4	5003034104	2	2358		ECROU 18X150
5	5003032096	2	2358		ECROU 18X150
6	5000541920	2	5276		ARRETOIR
7	5000024486	1	0547		CAPUCHON
8	5000559098	1	3097		VIS DE PURGE
9	7701007431	1	2694		GAINE PROTECTIO
10	5000807996	1	5051		AF 26X37X8,9
11	7703066026	1	0659		CIRCLIP 36 I

41110 026

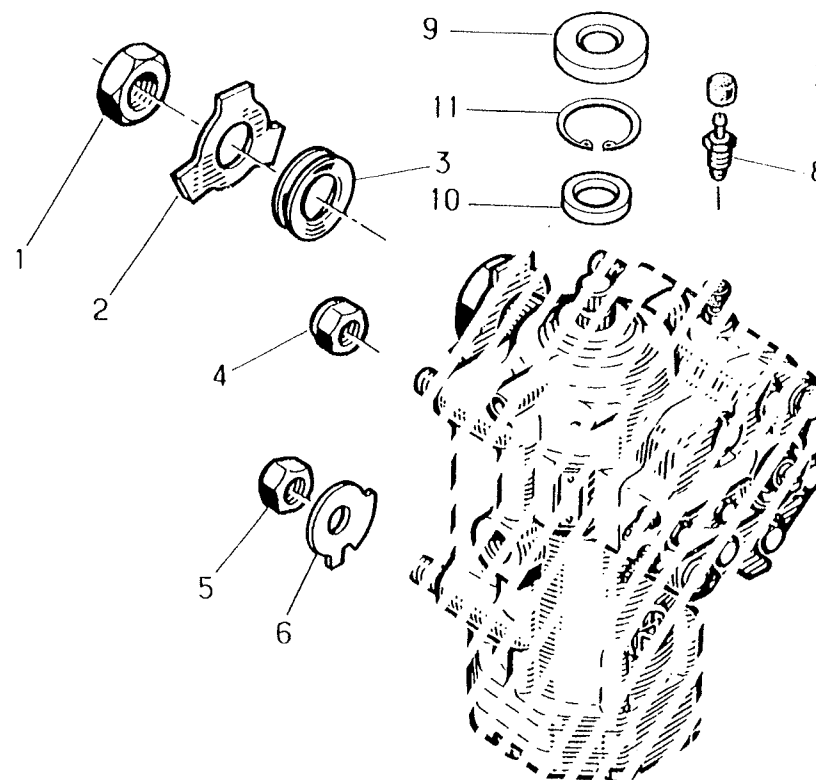

# VALVE D ASSISTANCE DE DIRECTION

-4X4-

ASSISTANCE VALVE  
VALVULA DE ASISTENCIA  
HILFSVENTIL  
STEERING ASSISTANCE VALVE  
VALVOLA D,ASSISTENZA  
VENTIEL BEKRACHTIGING  
VALVULA DE ASSISTENCIA

STANDARD	V	S
41130	0	0
0102 1310		PERS 003
002		

REP	N° ARTICLE	QT	DICO	OBS	INFO. COMPL.
1	5000820876	2	5490		SOUPAPE
2	5000243058	2	2367		JOINT
3	5000111644	2	2367		JOINT
4	5000240451	2	3983		RONDELLE
5	5003032165	2	2358		ECROU

41130 002

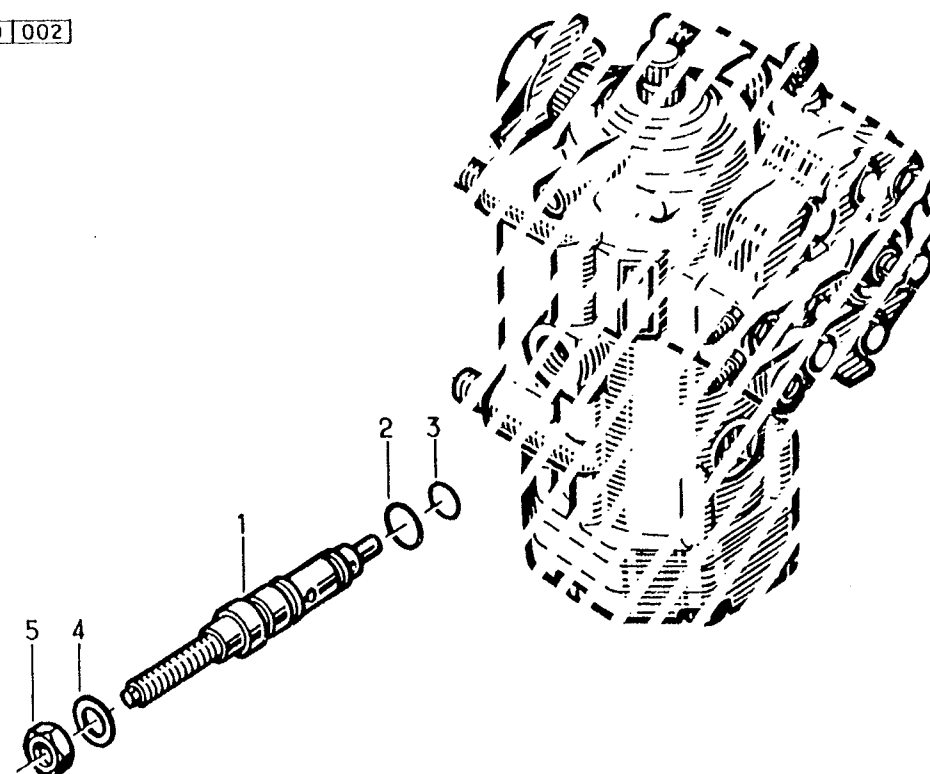

FIXATION DIRECTION	-4X4-	STANDARD	V	S
STEERING FIXING		41210	2	0
FIJACION DIRECCION				
LENKUNGSBEFESTIGUNG				
STEERING FIXING				
FISSAGGIO STERZO			PERS	
BEVESTIGING STUURINRICHTING		0102 5020	046	
FIXACAO DIRECCAO				045

REP	N° ARTICLE	QT	DICO	OBS	INFO. COMPL.
1	5516015483	1	5098		SUPPORT
2	5003101193	1	3097		VIS 14X200-50
2	5003101196	1	3097		VIS 14X200-70
3	5003032166	2	2358		ECROU HM14
4	5003101749	4	3097		VIS 12X125-45
5	5003058071	4	3983		RONDELLE E12X24
6	5003032157	4	2358		ECROU 12X125
7	5003101470	4	3097		VIS M18X150-L38
8	5003058050	4	3983		RONDELLE D 19

41210 045

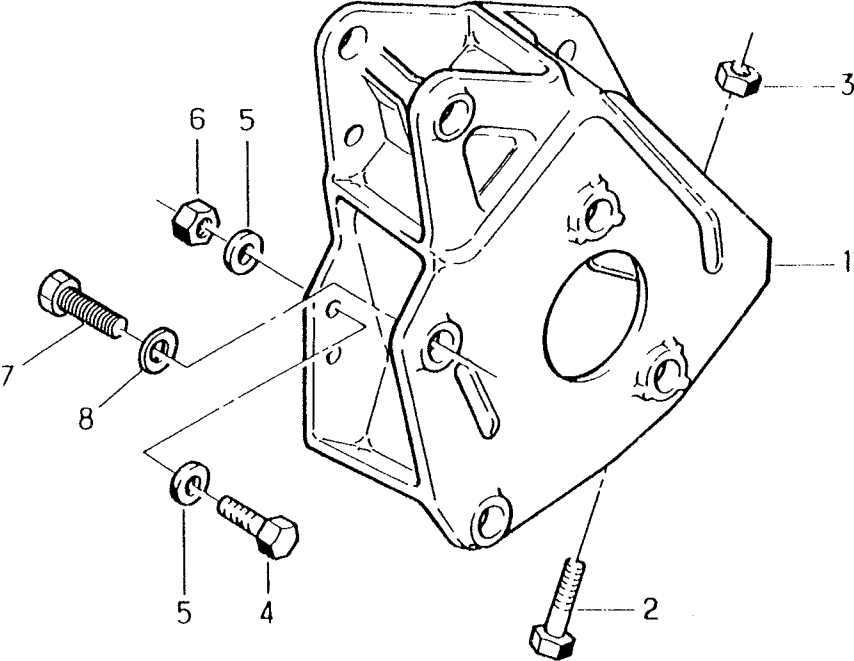

COLONNE DIRECTION ET ANTIVOL

-4X4-SS-BLOCAGE-DIR-

-VAR-71501

STEERING COLUMN AND LOCK  
COLUMNA DIRECCION Y DISPOSITIVO ANTIRROBO  
LENKSAULE UND LENKSCHLOB  
STEERING COLUMN & AND IGNITION LOCK  
PIANTONE STERZO E ANTIFURTO  
STUURKOLON EN BEVEILIGING TEGEN DIEFSTAL  
COLUNA DA DIRECCAO E DISPOSITIVO CONTRA-ROUBO

STANDARD	V	S
41220	2	0
		PERS
0102 5020		103
082		

REP	N° ARTICLE	QT	DICO	OBS	INFO. COMPL.
1	5000541294	1	3499		COLONNE L 841 CANN=36 ET 75
2	5000541733	1	5098		SUPPORT
3	5003101757	2	3097		VIS HM 10X150 L 50
4	5003056090	2	3983		RONDELLE
5	5010165011	1	5016		BAGUE
6	5516010789	1	2069		JOINT
7	5516010787	2	0268		SOUFFLET
8	5516010788	2	5016		BAGUE
9	5003016075	4	3097		VIS A TOLE -P 4,2X13
10	5000546527	1	5390		CARDAN
11	5003101494	2	3097	VIS	HM10X150 L=45
12	5003034216	2	2358		ECROU M10X150

41220 082

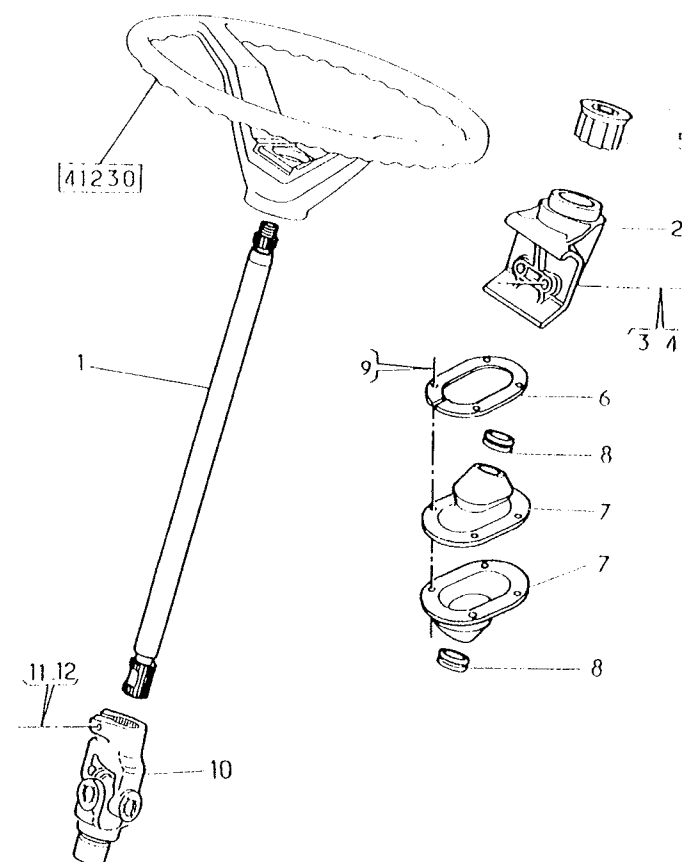

11-93	
4	
12	

## VOLANT ET FIXATION

-4X4-

STEERING WHEEL AND FIXING

VOLANTE Y FIJACION

LENKRAD UND BEFESTIGUNG

STEERING WHEEL AND ATTCHMENT

VOLANTE E FISSAGGIO

STUURWIEL EN BEVESTIGING

VOLANTE E FIXACAO

STANDARD

V

S

41230

2

0

PERS

0102 3092

003

003

REP	N° ARTICLE	QT	DICO	OBS	INFO. COMPL.
1	* 5000471207	1	3516		VOLANT
2	5000470387	1	3517		ENJOLIVEUR
3	* 5003032217	1	2358		ECROU H M22X150

41230 003

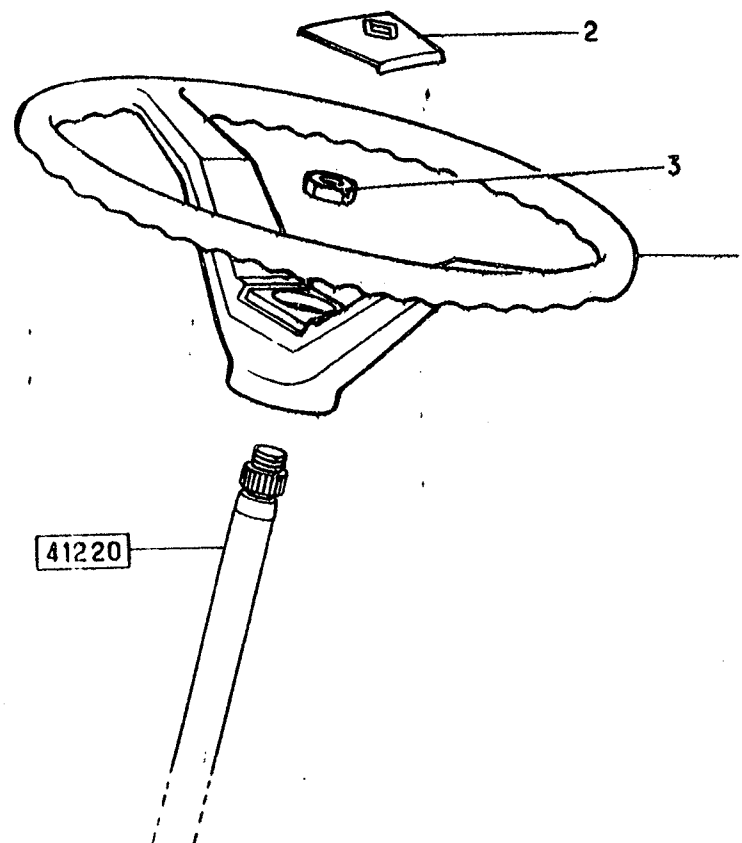

LEVIER, BIELLES, RENVOIS DE DIRECTION

-4X4-M180-N FAB 41XH

DROP ARM + DRAG LINK + ANGLE TRANSMISSIONS  
 PALANCAS, BIELAS, REENVIOS  
 LENKSTOCKHEBEL, LENKSTANGEN, WINKELTRIEBE  
 DRAG LINK AND PITMAN ARM  
 LEVE, BIELLE, RINVII  
 HEFBOMEN, VERBINDINGSSTANGEN, OVERBRENGINGEN  
 PENDURAS, BARRAS

STANDARD	V	S
41310	3	0
0102 3092		PERS 235
093		

REP	N° ARTICLE	QT	DICO	OBS	INFO. COMPL.
1	5810111317	1	1130	ETR	L 860 BARRE
2	5810107297	1	5196		L 205 LEVIER
3	* 5000295214	1	5015		ROTULE
4	* 0003406353	2	2358		ECROU HKD20X150
5	* 5003068025	2	5085		GOUPILLE V4X45
6	* 5000559169	1	0733		COLLIER
7	* 5003101212	1	3097		VIS HM12X150-65
8	* 5003034167	1	2358	FRE	ECROU FIH12X150

41310 093

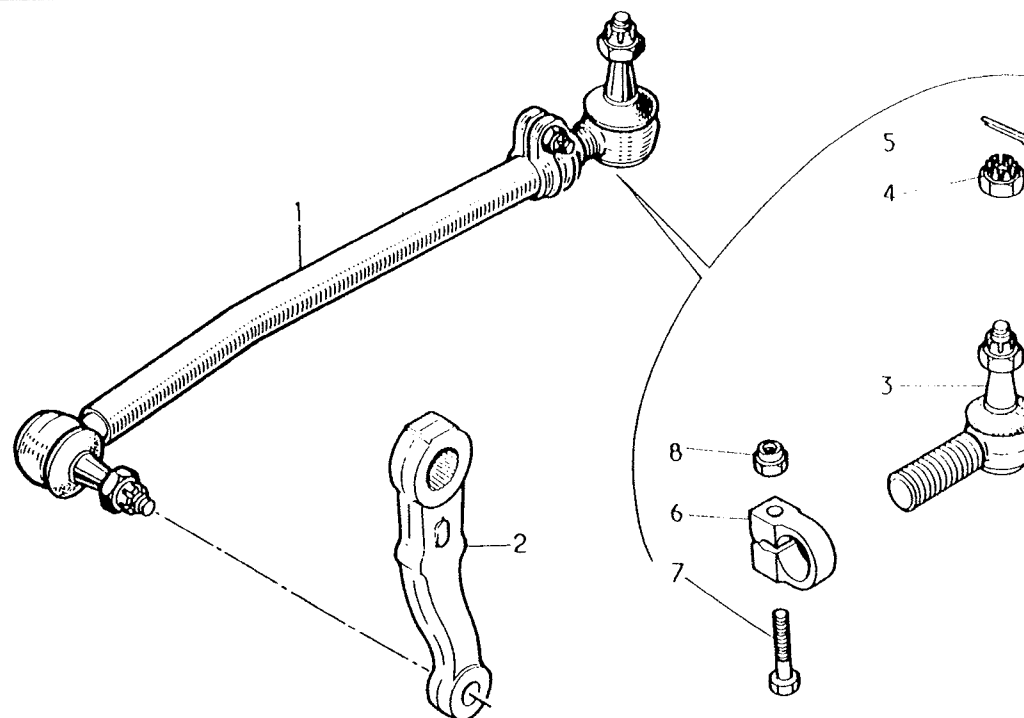



RESERVOIR HYDRAULIQUE + FIXATION

-CAB-4-PRT-6/9"PLACES"

-VAR-17103

HYDRAULIC TANK + FIXING  
DEPOSITO HIDRAULICO Y FIJACION  
HYDRAULISCHER BEHALTER + BEFESTIGUNG  
HYDRAULIC RESERVOIR AND MOUNTING  
SERBATOIO OLIO IDRAULICO + FISSAGGIO  
VLOEISTOFRESERVOIR + BEVESTIGING  
DEPOSITO HIDRAULICO - FIXACAO

STANDARD	V	S
41420	1	0
0102 4096		PERS 112
078		

REP	N° ARTICLE	QT	DICO	OBS	INFO. COMPL.
1	5010216805	1	5937		RESERVOIR
2	5000453842	1	3664		SUPPORT
3	5003083071	1	0733		COLLIER
4	5003101151	2	3097		VIS
5	5003058075	2	3983		RONDELLE
6	5003032157	2	2358		ECROU

41420 078

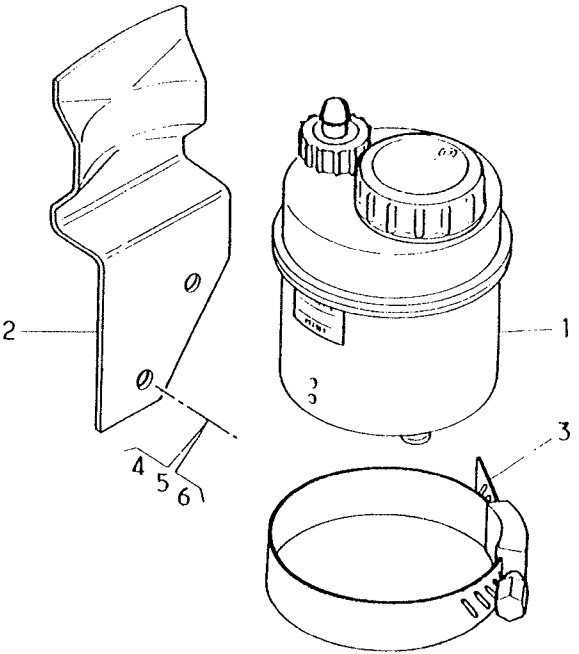

	6
	5
	4

# DETAIL RESERVOIR HYDRAULIQUE

5010216805

DETAIL OF TANK  
DETALLE DEPOSITO  
EINZELHEIT DES BEHALTERS  
DETAIL RESERVOIR  
DETTAGLIO SERBATOIO  
DETAIL RESERVOIR  
DETALHE DEPOSITO

-DEP-12/93 CAM=LP

STANDARD	V	S
41421	2	0
0102 5020		PERS
		025
023		

REP	N° ARTICLE	QT	DICO	OBS	INFO. COMPL.
1	5000820895	1	1409		FILTRE
2	5000820896	1	5141		RESSORT
3	5001822088	1	1651		JAUGE VISUEL
4	5000821834	1	2610	NOI	BOUCHON

41421 023

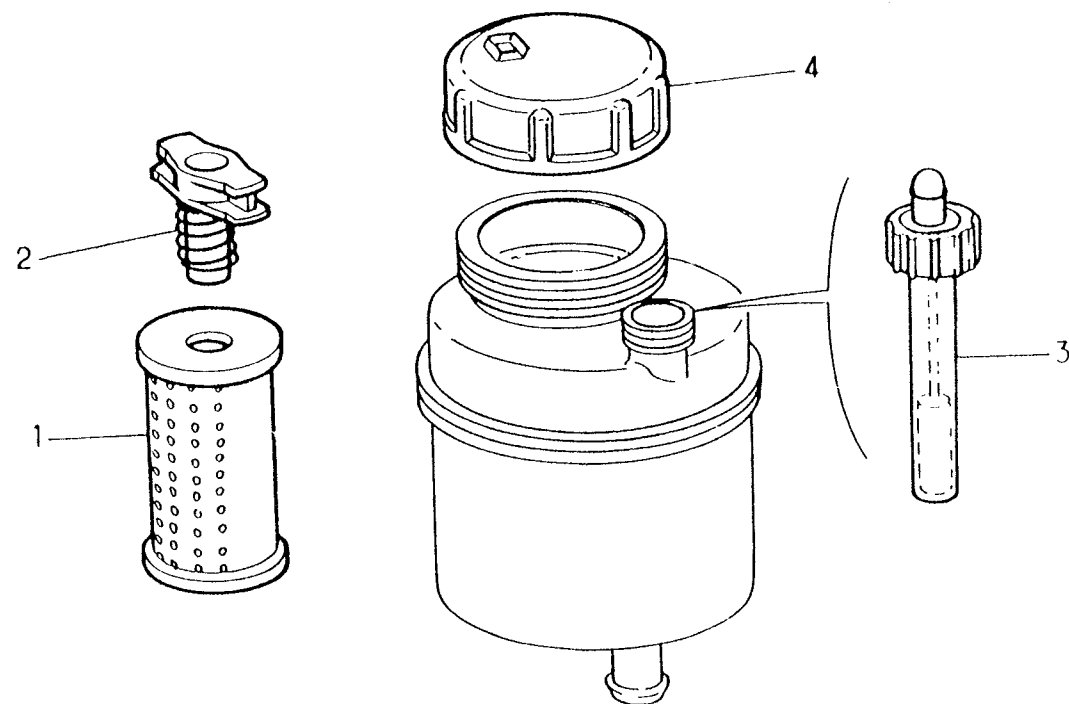

## CANALISATIONS HYDRAULIQUE DE DIRECTION

-4X4-M180-N FAB XH

PIPINGS  
CANALIZACIONES  
ROHRLEITUNGEN  
HYDRAULIC LINES  
CANALIZZAZIONE  
LEIDINGEN  
CANALIZACOES

STANDARD	V	S
41430	3	0
0102 5020		PERS
		268
273		

REP	N° ARTICLE	QT	DICO	OBS	INFO. COMPL.
1	5010097557	1	1485		FLEXIBLE L=2500
2	5005030896	2	3888		UNION 12/16X150
3	7703062006	2	0842		JOINT-CU- D=16
4	5000792738		5130	VL	DURITE D=15
5	5010158007	2	0733		COLLIER 16/27
6	5005030944	1	2949		RACCORD EQUERRE
7	5010097751			VL	DURITE D=22
8	5010158009	2	0733		-L-UTILE 3300
9	5010056011	1	5002		COLLIER 25/40
10	5010056453	1	3025		BRIDE COUDEE
11	5003009308	3	3097		JOINT/BRIDE
12	5003058073	3	3983	RDL	VIS 6X100-L20
13	5003085018	7	5740		CONIQUE D=6
14	5689110456	1	2694		RUBAN SERRAGE
15	5689110456		2694		GAINE SPIRALEE
16	5000538063	1	5098		GAINE SPIRALEE
17	5000717723	1	1458		PATTE.FIXATION
18	5003101678	1	3097		EQUERRE
19	5003101123	1	3097		VIS M6X100-L25
20	5003032241	1	2358		VIS M12X175-L30
21	5003058071	1	3983	RDL	ECROU HM12X175
22	5010040361	1			CONIQUE D=12
23	5003101712	1	3097		PATTE FIXATION
24	5003053452	1	3983	RDL	VIS M8X125-L30
25	5003033001	1	2358		8X22-2,5
26	5000022619	1	5098		ECROU M8X125
27	5005005006	1	0733		PATTE ASSEMBLEE
28	5003033005	1	2358		COLLIER 22
29	5000952531	1	0733		ECROU M6X100
30	5003053186	1	3983	RDL	COLLIER 32
31	5005030678	1	3447		6X12-1,2
					EQUERRE

41430 273

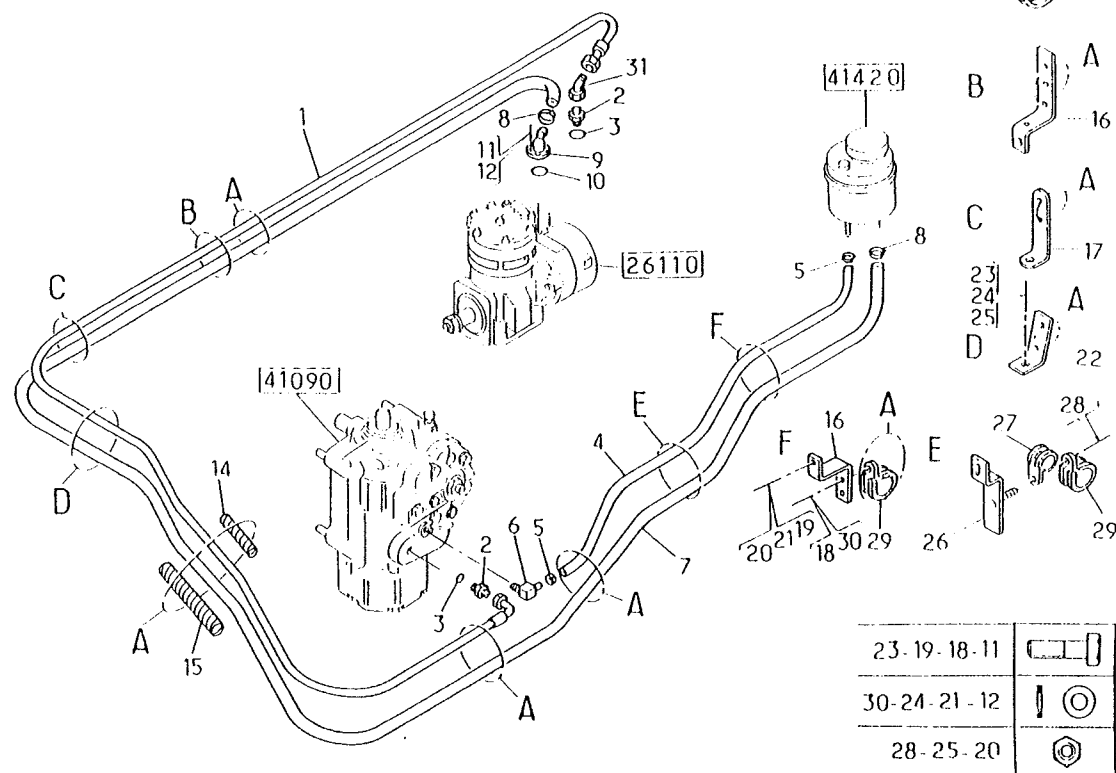

## PONT AVANT ASSEMBLE

S170

DRIVE AXLE, ASSEMBLED  
PUENTE ENSAMBLADO  
ANTRIEBSACHSE, ZUSAMMENGESSETZT  
DRIVE AXLE ASSY  
PONTE ASSEMBLATO  
SAMENSTEL VOORDRIJFAS  
PONTE JUNTADA

STANDARD

V

S

45090

1

0

0102 1310

PERS

071

020

REP	N° ARTICLE	QT	DICO	OBS	INFO. COMPL.
-----	------------	----	------	-----	--------------

1	5000682691	1	0153	CC	14X27 PONT
---	------------	---	------	----	------------

45090 020

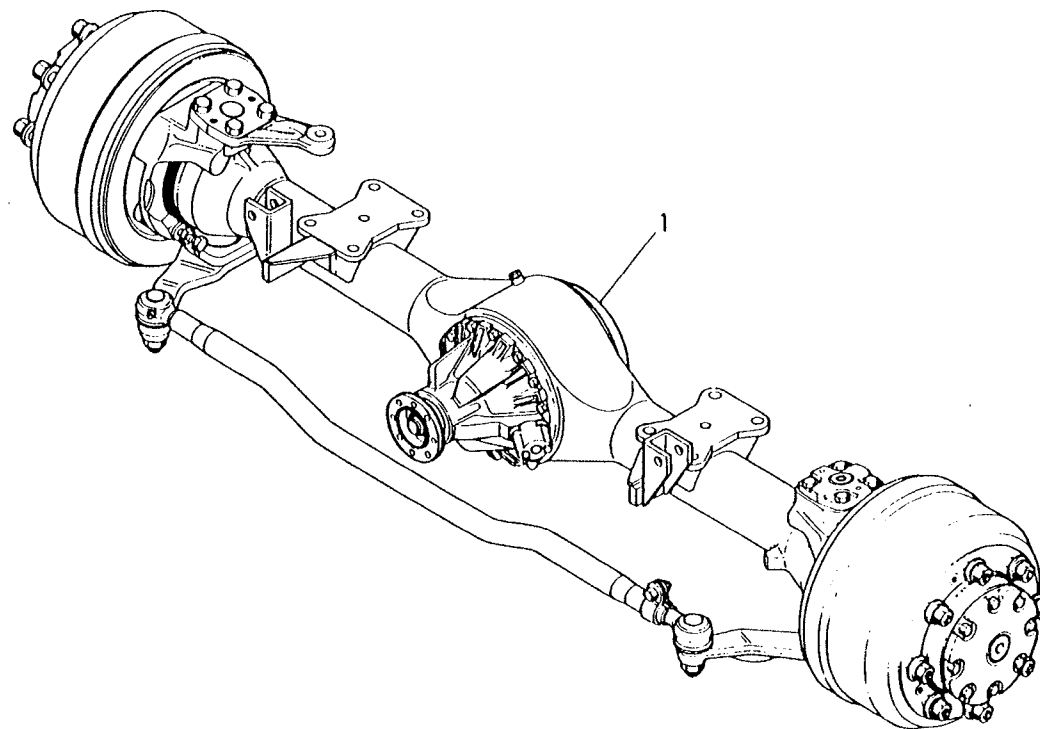

## PONT AVANT ASSEMBLE

M180 N.FAB 41XH

FRONT DRIVE AXLE, ASSEMBLED  
PUENTE DELANTERO ENSAMBLADO  
ZUSAMMENGEBAUTE VORDERANTRIEBSACHSE  
FRONT DRIVE AXLE ASSY  
PONTE ANTERIORE ASSEMBLATO  
COMPLETE AANGEDREVEN VOORAS  
PONTE DIANTEIRA JUNTADA

STANDARD	V	S
45090	3	0
0102 4096		PERS 080
020		

REP	N° ARTICLE	QT	DICO	OBS	INFO. COMPL.
1	5000695001	1	0153	CC	13X27 PONT

45090 020

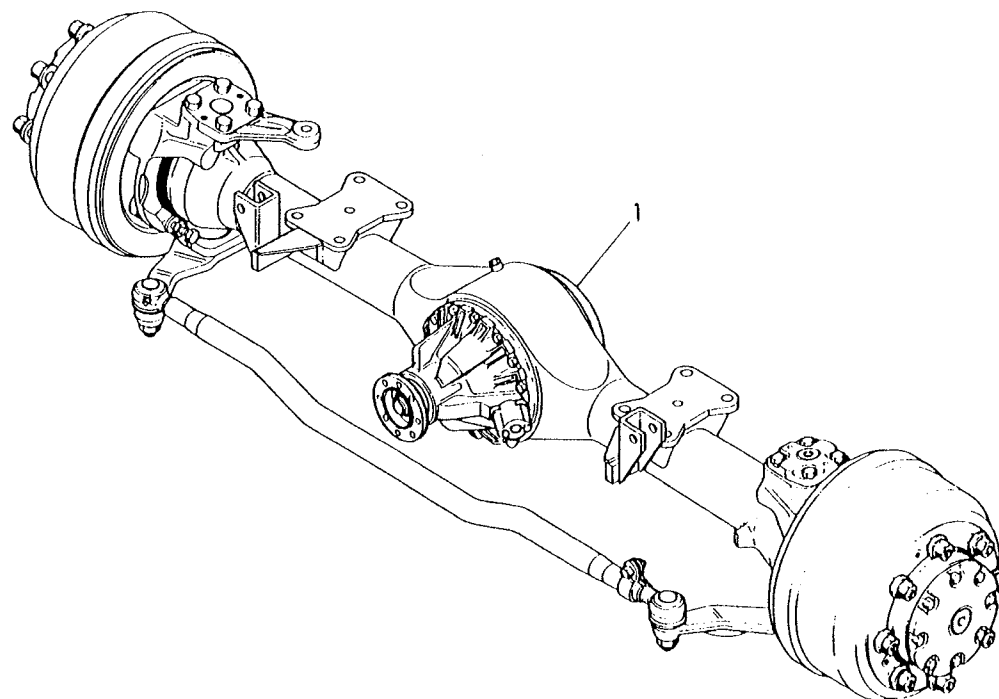

TETE DE PONT AVANT ASSEMBLEE

S170- 85/150- 110/150- 110/170- M150

FRONT DRIVE AXLE HEAD, ASSEMBLED  
CABEZA DE PUENTE DELANTERO ENSAMBLADA  
ZUSAMMENGEBAUTER VORDERACHSKOPF  
FRONT DRIVE AXLE HEAD ASSY  
TESTA PONTE ANTERIORE ASSEMBLATA  
COMPLEET DIFFERENTIEELHUIS VOORAS  
CABECA DE PONTE DIANTEIRA JUNTADA

STANDARD

V

S

45091

1

0

0102 4096

PERS

037

005

REP	N° ARTICLE	QT	DICO	OBS	INFO. COMPL.
1	5000297734	1	1031	CC	14X27 TETE PONT

45091 005

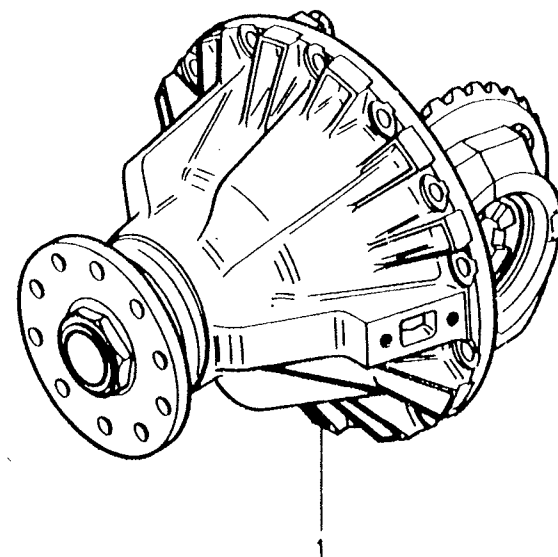

## TETE DE PONT AVANT ASSEMBLEE

M180

FRONT DRIVE AXLE HEAD, ASSEMBLED  
CABEZA DE PUENTE DELANTERO ENSAMBLADA  
ZUSAMMENGEBAUTER VORDERACHSKOPF  
FRONT DRIVE AXLE HEAD ASSY  
TESTA PONTE ANTERIORE ASSEMBLATA  
COMPLEET DIFFERENTIEELHUIS VOORAS  
CABECA DE PONTE DIANTEIRA JUNTADA

STANDARD

V

S

45091

2

0

0102 4096

PERS

044

005

REP	N° ARTICLE	QT	DICO	OBS	INFO. COMPL.
1	5001825115	1	1031	CC	13X27 TETE PONT

45091 005

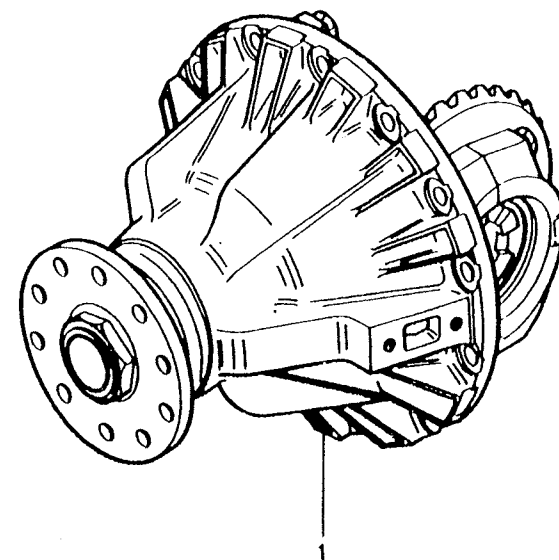

## CORPS DE PONT AVANT

FRONT DRIVE AXLE BEAM  
CUERPO DE PUENTE DELANTERO  
VORDERANTRIEBSACHSKOERPER  
FRONT DRIVE AXLE BEAM  
CORPO DEL PONTE ANTERIORE  
ASHUIS VOORAS  
CORPO DE PONTE DIANTEIRA

STANDARD

V

S

45110

0

0

0102 5020

PERS

049

031

REP	N° ARTICLE	QT	DICO	OBS	INFO. COMPL.
1	5000289048	1	0156		CARTER
2	0003178764	1	0438		RENIFLARD
3	0024484204	1	2610		BOUCHON 20X150
4	0948360825	1	2367		JOINT TORIQUE
5	5003101207	10	3097		VIS HM12X150
6	5000624820	9	3983		RONDELLE
7	5003062002	1	0842		RONDELLE

45110 031

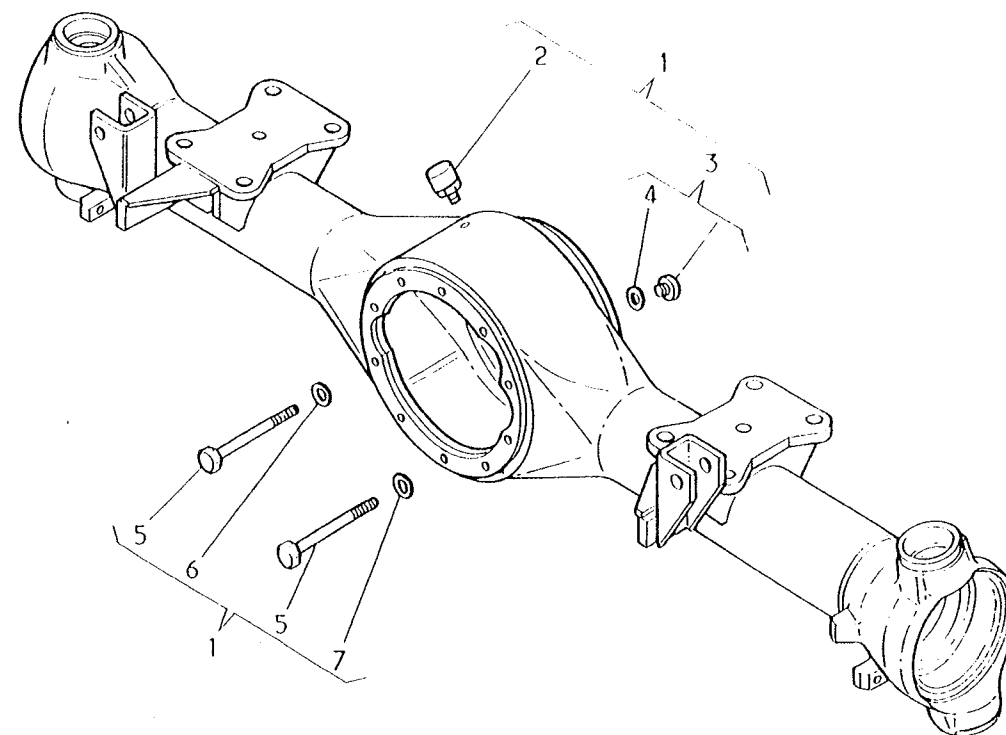





S170 - M180 N.FAB 41XH

FRONT DRIVE AXLE TRACK ROD  
BARRA DE ACOPLAMIENTO EN EL PUENTE DELANTERO  
SPURSTANGE DER VORDERANTRIEBSACHSE  
FRONT DRIVE AXLE TRACK ROD  
BARRA D ACCOPPIAMENTO SU PONTE ANTERIORE  
SPOORSTANG OP DE VOORAS  
BARRA DE ACOPLAMENTO NA PONTE DIANTEIRA

STANDARD	V	S
<b>45230</b>	1	0
0102 5020	PERS	
	<b>021</b>	
017		

REP	N° ARTICLE	QT	DICO	OBS	INFO. COMPL.
1	5000821661	1	3804	ETR	1315 BIELLE
2	5000559169	1	0733		COLLIER 35/40
3	0003406353	1	2358		ECROU HKM20X150
4	5003068025	1	5085		GOUPILLE V4X40
5	5000295214	1	5015		EMBOUT M30X150 A -DR- CONE 30/26
6	5003101225	1	3097		VIS HM 12X60
7	5003055032	1	3983		RONDELLE W12
8	5003032241	1	2358		ECROU HM12M 8
9	0870550700	2	2694		GAINE
10	5005097002	2	1705		GRAISSEUR M8

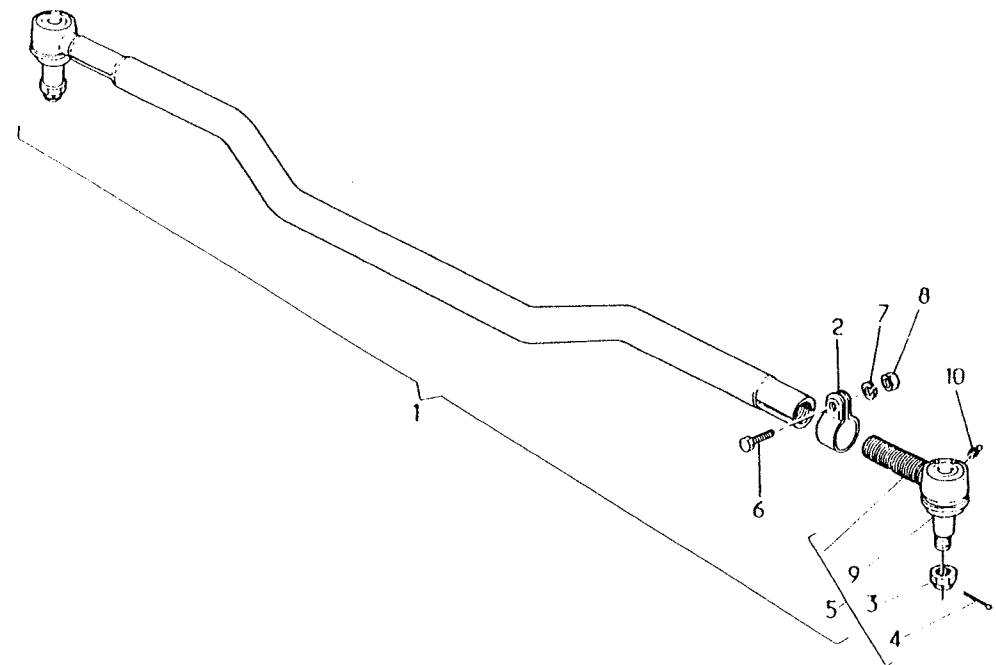
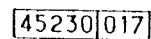

MOYEUX, RLT., FIXATION ROUE DE PONT AVANT				S170 - M180 N.FAB 41XH			STANDARD	V	S
FRONT DRIVE AXLE HUBS, BEARING, FIXING WHEEL							45310	1	0
CUBOS, COJINETE, FIJACION RUEDA DE PUENTE									
NABEN, LAGER, RADBEFESTIGUNG DER V-ACHSE									
FRONT DRIVE AXLE HUBS, BEARING, WHEEL FIXING									PERS
MOZZI, CUSCINETTI, FISSAGGIO RUOTE PONTE							0102 5020		036
NAVEN, LAGERS, WIELBEVESTIGING VAN DE VOORAS									
CUBOS, ROLAMENTO, FIX. RODA DE PONTE DIANTEIR							035		

REP	N° ARTICLE	QT	DICO	OBS	INFO. COMPL.
1	5000288163	2	4045		MOYEU EQUIPE
2	5000289056	2	5051		BAGUE
3	5000288417	2	5051		JOINT
4	0023336246	4	5943	CO	ROULEMENT
5	0024484204	2	2610		BOUCHON M20X150
6	5000821758	20	2942		GOUJON DE ROUE
7	5010097347	20	2358		ECROU DE ROUE

45310 035

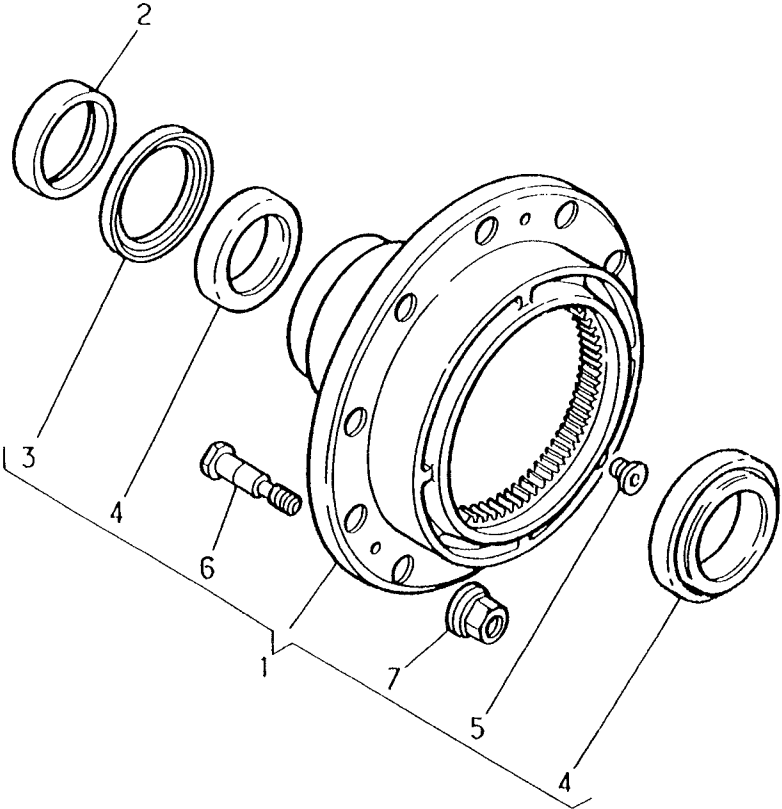

## SUPPORT DIFFERENTIEL+FIXATION DE PONT AVANT

FRONT DRIVE AXLE DIFFERENTIAL BRACKET+FIXING  
SOPORTE DIFERENCIAL Y FIJACION DE PUENTE  
DIFFERENTIALHALTER + BEFESTIGUNG V-ACHSE  
DIFFERENTIAL BRAKET+AXLE FIXING  
SUPPORTO DIFFERENZIALE + FISSAGGIO PONTE  
DIFFERENTIEELSTEUN+ BEVESTIGING VAN DE VOORAS  
SUORTE DIFERENCIAL, FIXACAO DE PONTE DIANTEI

STANDARD	V	S
45510	0	0
0102 5020		PERS 006
010		

REP	N° ARTICLE	QT	DICO	OBS	INFO. COMPL.
1	5000810229	1	1030		CARTER
2	5000808293	2	2358		ECROU
3	5003101703	4	3097		VIS M6X100-L12
4	5000808294	2	5362		PLAQUETTE
5	5000808292	4	2971		GALET 6X24
6	5000809356	4	3097		VIS M12X150-L75
7	5003101207	10	3097		VIS HM 12X150
8	5003062002	1	0842	CU	RONDELLE 12,2X20X2
9	5000624820	9	3983		RONDELLE

45510 010

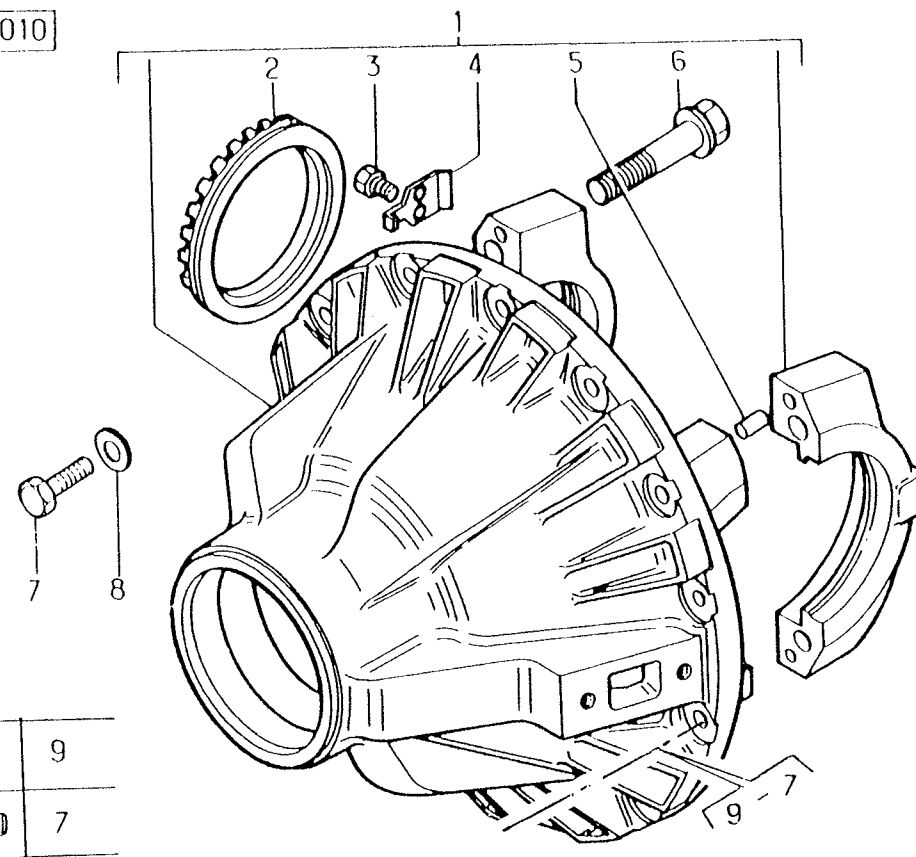

COUPLE + TRAINS D ENGRENAGES DE PONT AVANT S170-M150-85/150- 110/150- 110/170

CROWN WHEEL AND PINION + WHEEL GEARS  
CORONA Y PINON Y TRENES DE ENGRANAJES  
KEGELRAD-ACHSANTRIEB DER VORDERACHSE  
CROWN WHEEL AND PINION+WHEEL GEARS  
COPPIA + TRENI DEGLI INGRANAGGI PONTE ANTER.  
CONISCHE TANDWIELEN + TANDWIELENSTEL VOORAS  
GRUPO CONICO - TRENS DE ENGRENAGENS DE PONTE

STANDARD

V

S

45520

1

0

PERS

0102 5020

050

018

REP	N° ARTICLE	QT	DICO	OBS	INFO. COMPL.
1	5000808279	1	1659		NEZ PONT 14X27
2	5000392236	1	5943	RLT	50X80X20
3	0023336352	1	5943	RLT	RLT 60X95X23
4	5000808295	1	3227		POCHETTE
5	0959697110	1	5943	RLT	RTL 50X110X42,2
6	5000808296	1	3227		POCHETTE
7	5000808297	1	3227		POCHETTE
8	5000682885	1	5943	RLT	RLT 40X90X35,25
9	5000297219	1	0877		MANCHON
10	5000808298	1	0980		DEFLECTEUR
11	5000808838	1	2358		ECROU M28X150
12	5000289059	1	5051	AF	BAGUE

45520 018

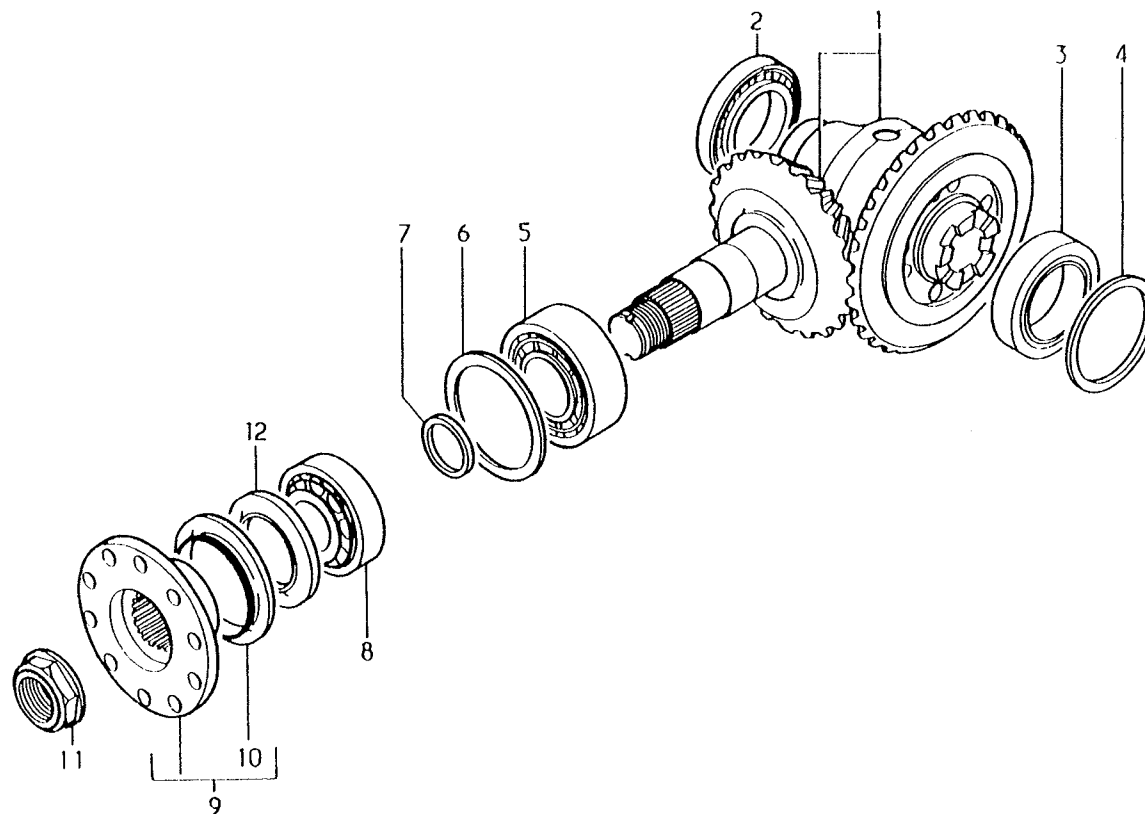

COUPLE + TRAINS D ENGRENAGES DE PONT AVANT M180

CROWN WHEEL AND PINION + WHEEL GEARS  
 CORONA Y PINON Y TRENES DE ENGRANAJES  
 KEGELRAD-ACHSANTRIEB DER VORDERACHSE  
 CROWN WHEEL AND PINION+WHEEL GEARS  
 COPPIA + TRENI DEGLI INGRANAGGI PONTE ANTER.  
 CONISCHE TANDWIELEN + TANDWIELENSTEL VOORAS  
 GRUPO CONICO - TRENS DE ENGRENAGENS DE PONTE

STANDARD	V	S
45520	2	0
0102 5020		PERS
		060
018		

REP	N° ARTICLE	QT	DICO	OBS	INFO. COMPL.
1	5001825114	1	1659		NEZ PONT 13X27
2	5000392236	1	5943	RLT	50X80X20
3	0023336352	1	5943	RLT	RLT 60X95X23
4	5000808295	1	3227		POCHETTE
5	0959697110	1	5943	RLT	RTL 50X110X42,2
6	5000808296	1	3227		POCHETTE
7	5000808297	1	3227		POCHETTE
8	5000682885	1	5943	RLT	RLT 40X90X35,25
9	5000297219	1	0877		MANCHON
10	5000808298	1	0980		DEFLECTEUR
11	5000808838	1	2358		ECROU M28X150
12	5000289059	1	5051	AF	BAGUE

45520 018

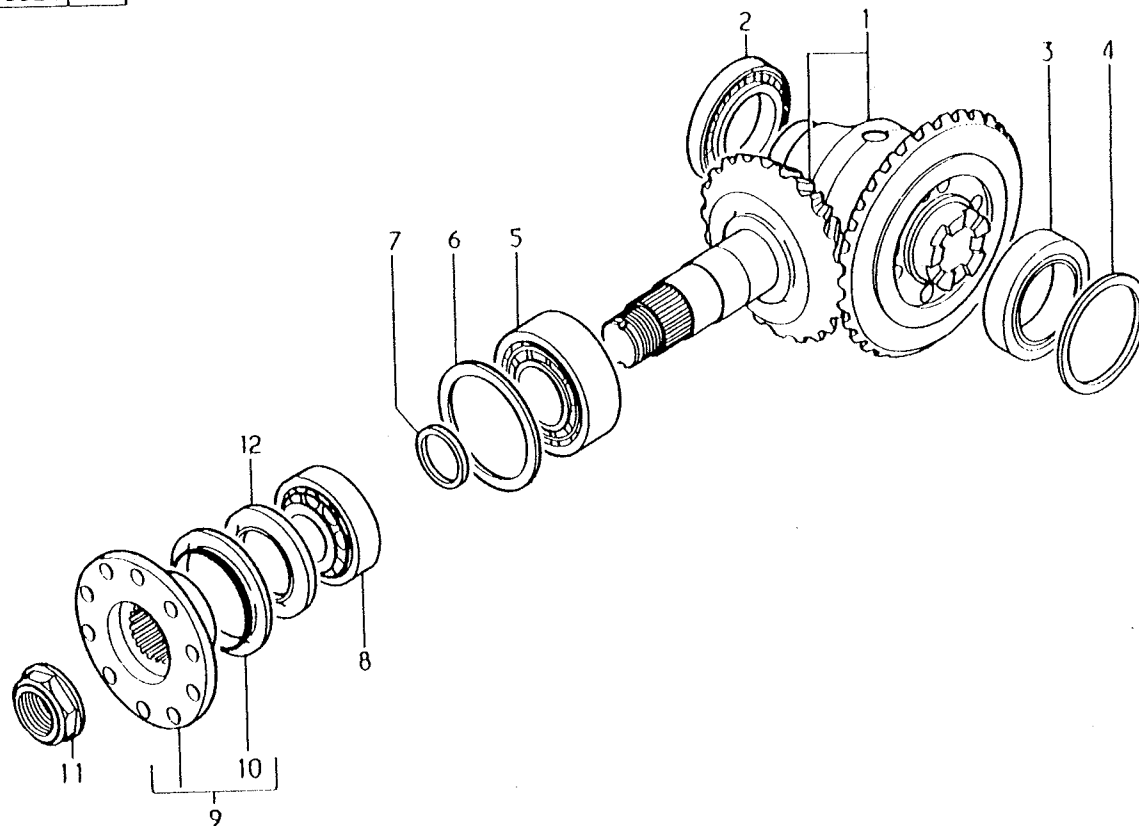

## BLOCAGE DIFFERENTIEL INTER ROUES DE PONT AV. S170 - M180 N.FAB 41XH

FRONT DRIVE AXLE INTER-WHEEL DIFF. LOCK  
BLOQUEO DEL DIFERENCIAL INTERRUEDAS DE PUENTE  
VORDERACHSQUERDIFFERENTIALSPERRE  
FRONT DRIVE AXLE INTER WHEEL DIFF. LOCK  
BLOCCAGGIO DIFFERENZIALE TRA RUOTE PONTE  
DWARSSPER VAN DE VOORAS  
BLOQUEIO DIFERENCIAL INTER-RODAS DE PONTE FR

STANDARD

V

S

45550

1

0

0102 5020

PERS

017

015

REP	N° ARTICLE	QT	DICO	OBS	INFO. COMPL.
1	5000289050	1	5392		BLOCAGE
2	5001825587	1	0699		CRABOT
3	5000808301	1	3631		JONC
4	5000814716	1	1542		FOURCHETTE
5	5000808303	1	5328		DOIGT
6	5000808304	1	2800		AXE
7	5000297735	1	0942		POT PNEUMATIQUE
8	5003101737	2	3097		VIS HM10X85
9	5000814717	1	3227	JEU	CALES REGLAGES

45550|015

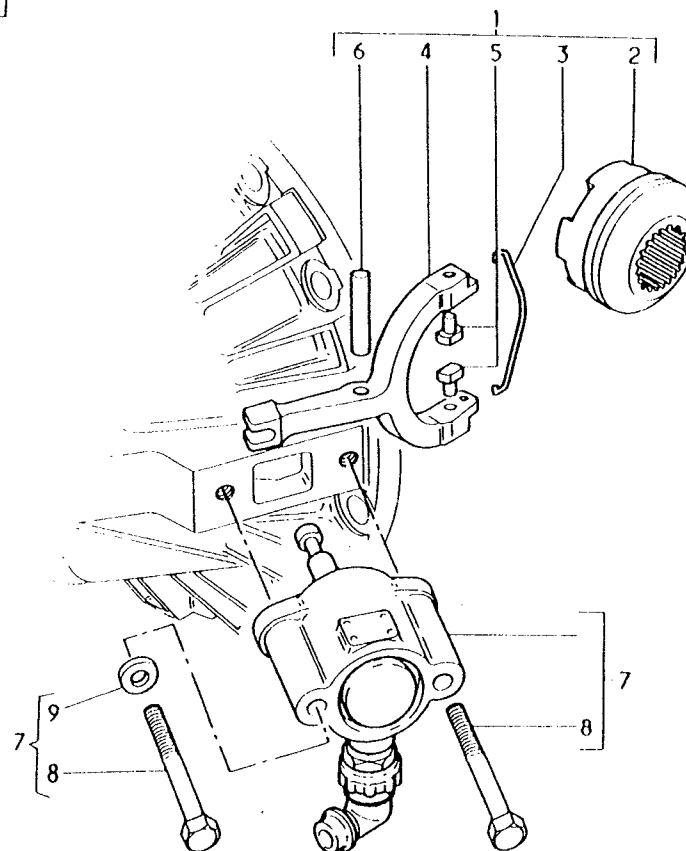

# DETAIL CYL. BLOCAGE INTER ROUES PONT AVANT

DETAIL OF LOCK CYLINDER  
 DETALLE CILINDRO DE BLOQUEO  
 EINZELHEIT DES SPERRZYLINDERS  
 LOCKING CYLINDER DETAIL  
 DETTAGLIO DEL CILINDRO BLOCCAGGIO  
 DETAIL BLOKKEERCILINDER  
 DETALHE CILINDRO DE BLOQUEIO

STANDARD	V	S
45551	0	0
0102 1310		PERS
		007
006		

REP	N° ARTICLE	QT	DICO	OBS	INFO. COMPL.
1	5000297738	1	2064		POCHETTE JOINT
2	5000297740	1	5335		CONTACTEUR

45551 006

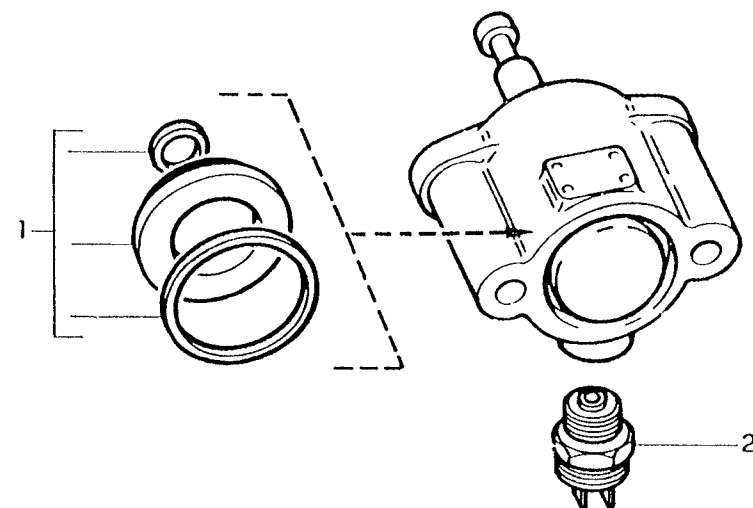



ARBRE DE ROUE DE PONT AVANT

S170 - M180 N.FAB 41XH

FRONT DRIVE AXLE WHEEL SHAFT  
ARBOL DE RUEDA DE PUENTE DELANTERO  
VORDERANTRIEBSACHSWELLE  
FRONT DRIVE AXLE WHEEL SHAFT  
SEMIALBERO PONTE ANTERIORE  
STEEKASVAN DE VOORAS  
VEIO DE RODA DE PONTE DIANTEIRA

STANDARD	V	S
45710	1	0
0102 4096		PERS 024
038		

REP	N° ARTICLE	QT	DICO	OBS	INFO. COMPL.
1	5000821657	2	0805	ENS	CARDAN
2	5000821658	2	0730	ENS	JOINT

45710 038

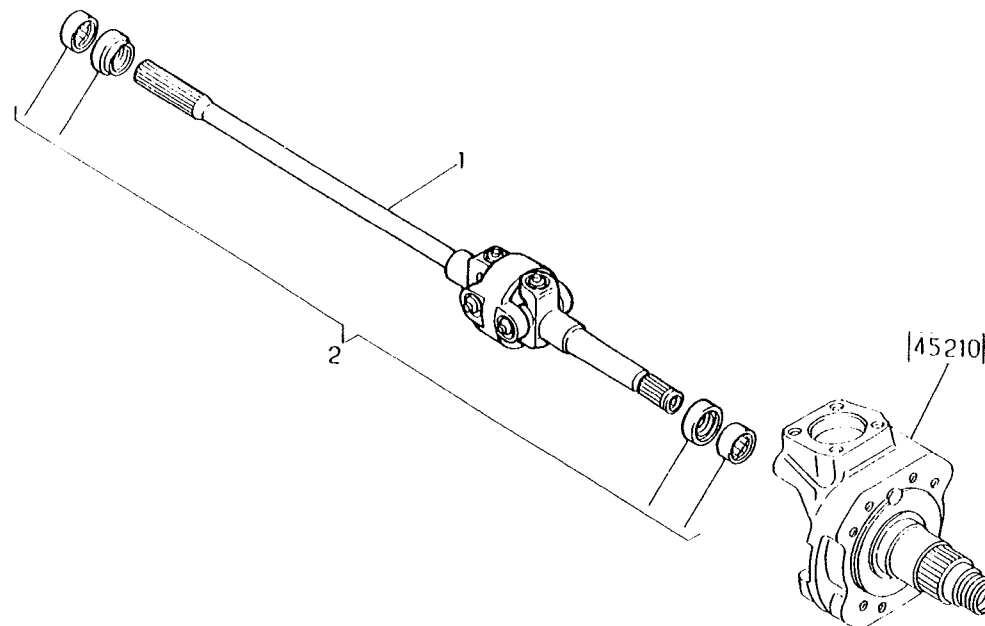

## REDUCTEURS DANS ROUES DE PONT AVANT

S170 - M180 N.FAB 41XH

REDUCTION GEARS FRONT DRIVE AXLE IN WHEELS  
REDUCTORES EN RUEDAS DE PUENTE DELANTERO  
RADVORGELEGE DER VORDERANTRIEBSACHSE  
REDUCTION GEARS FRONT DRIVE AXLE IN WHEELS  
RIDUTTORI NELLE RUOTE PONTE ANTERIORE  
NAAFREDUKTIES VAN DE VOORAS  
ENGRENAGENS DE REDUCAO NAS RODAS DE PONTE

STANDARD	V	S
45740	1	0
0102 4096		PERS 014
017		

REP	N° ARTICLE	QT	DICO	OBS	INFO. COMPL.
1	5000821665	2	0921	ENS	PORTE COURONNE
2	5000821668	2	5163	ENS	COUVERCLE
3	5000821669	8	2591		SECTEUR
4	0024427330	2	2367		JOINT TORIQUE
5	5000821670	2	5082		BUTEE
6	5003101206	16	3097		VIS HM 12X150
7	5000821671	2	3983		RONDELLE
8	0948360132	2	0846		JOINT
9	0000324051	2	2610		BOUCHON 42X200
10	5000808323	2	0773		CONE DE BLOCAGE
11	5000808324	2	3210		TOLE FREIN
12	5000808325	2	2358		ECROU DE FUSEE
13	5000821666	2	5082		BUTEE DE FUSEE
14	5000821672	8	2570		PLANETAIRE
15	5000821673	8	3983		RONDELLE
16	7703066091	8	0659		CIRCLIPS
17	5000821674	8	1126		POCHETTE GRAIN
18	5000289057	2	1016		PORTE SATELLITE

45740 017

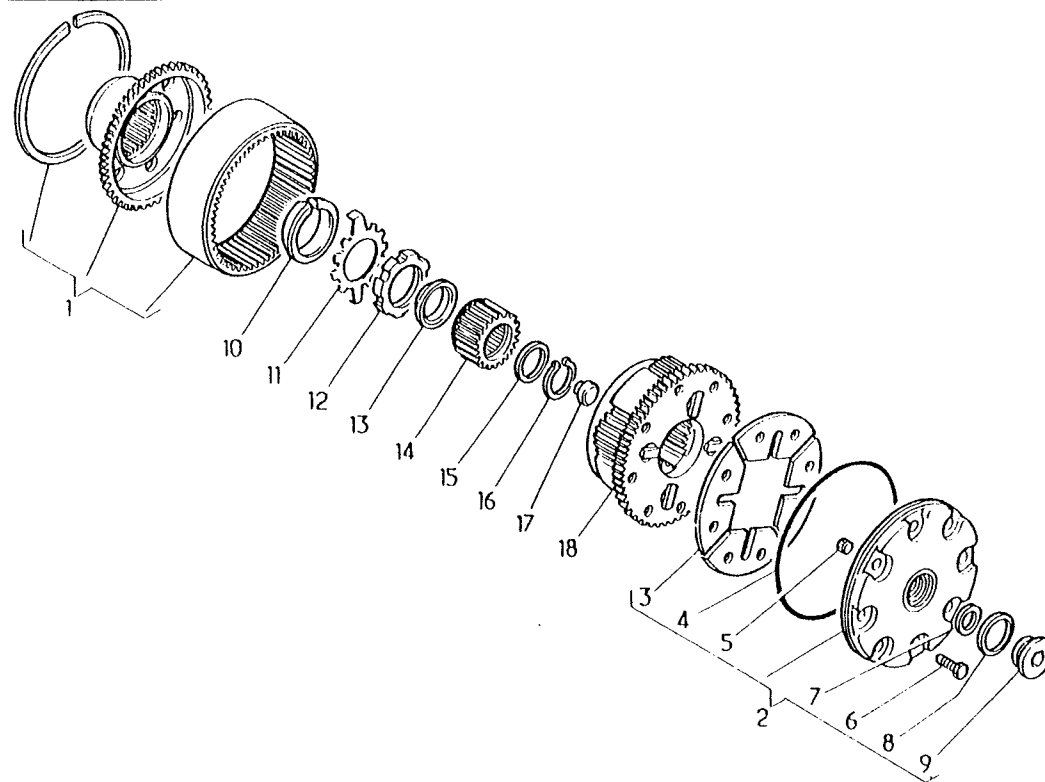

## TETE DE PONT ARRIERE ASSEMBLEE

4X4 M180

REAR DRIVE AXLE HEAD, ASSEMBLED  
CABEZA DE PUENTE TRASERO ENSAMBLADA  
ZUSAMMENGEBAUTER HINTERACHSKOERPER  
DIFFERENTIAL CARRIER ASSEMBLY  
TESTA DI PONTE POSTERIORE ASSEMBLATA  
COMPLEET DIFFERENTIEELHUIS VAN ACHTERSTE AS  
CABECA DE PONTE TRASEIRA JUNTADA

STANDARD

V

S

47091

B

1

0102 3092

PERS

147

002

REP	N° ARTICLE	QT	DICO	OBS	INFO. COMPL.
1	* 5600103058	1	1031	CC.	11X41 TETE PONT 1600SAE

47091 002

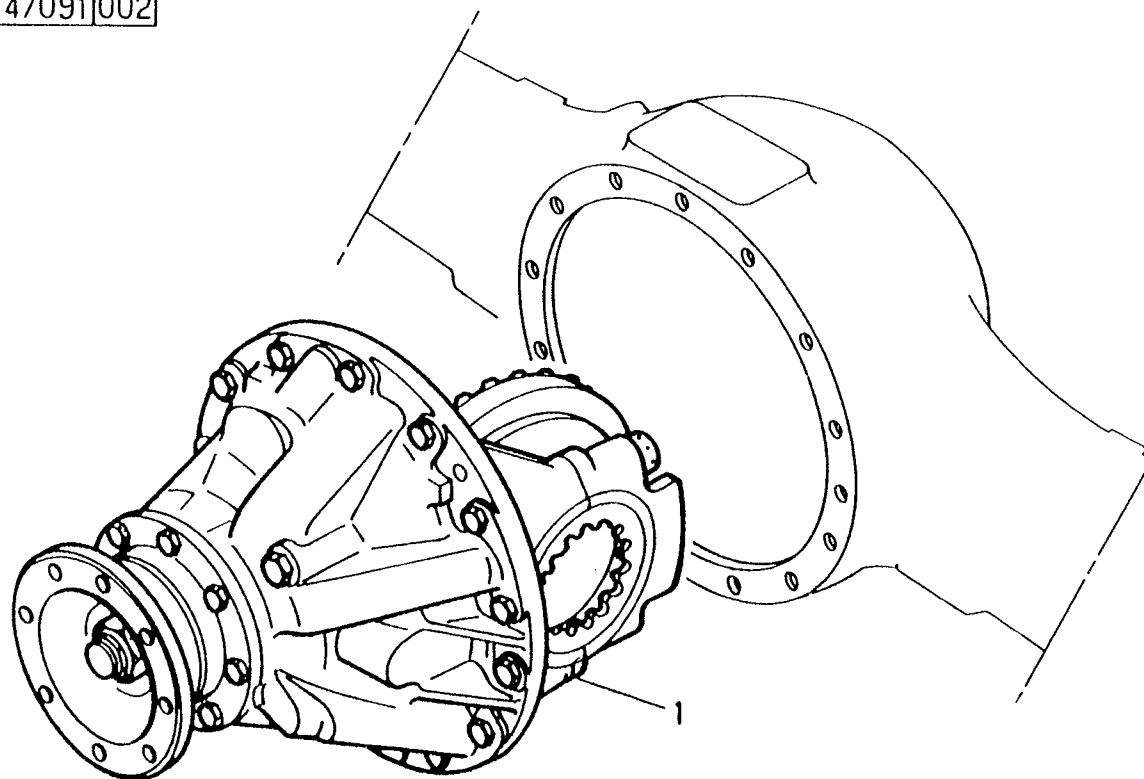

## TETE DE PONT ARRIERE ASSEMBLEE

4X4 85/150-110/150-110/170-S170-M150

REAR DRIVE AXLE HEAD, ASSEMBLED  
CABEZA DE PUENTE TRASERO ENSAMBLADA  
ZUSAMMENGEBAUTER HINTERACHSKOERPER  
DIFFERENTIAL CARRIER ASSEMBLY  
TESTA DI PONTE POSTERIORE ASSEMBLATA  
COMPLEET DIFFERENTIEELHUIS VAN ACHTERSTE AS  
CABECA DE PONTE TRASEIRA JUNTADA

STANDARD	V	S
47091	B	2
0102 3092		PERS 148
002		

REP	N° ARTICLE	QT	DICO	OBS	INFO. COMPL.
1	* 5600103095	1	1031	CC.	12X41 TETE PONT 1600SAE

47091|002

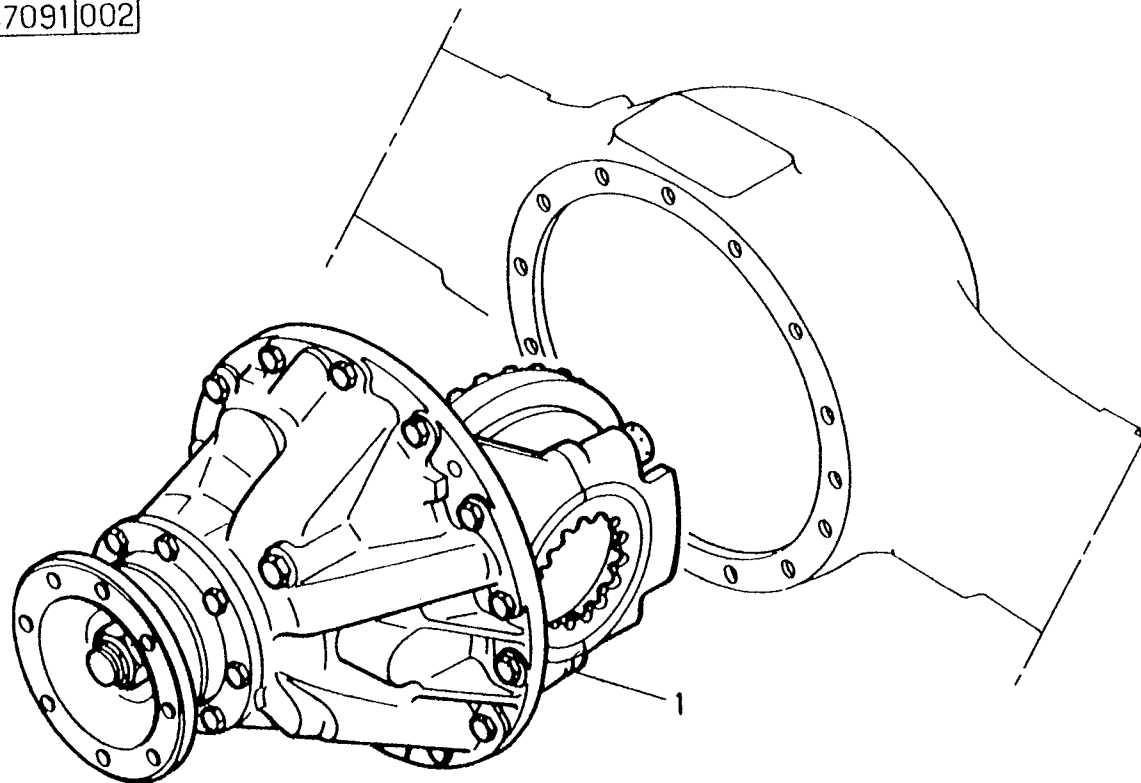

CORPS DE PONT ARRIERE

S170 4X4-M180 4X4-M180 4X2-M210 4X2

REAR DRIVE AXLE BEAM

P 1021/06-03

-VAR-15209

CUERPO DE PUENTE

HINTERACHSKOERPER

BODY OF REAR DRIVE AXLE

CORPO DEL PONTE

ACHTERASHUIS

CORPO DE PONTE

STANDARD

V

S

47110

2

0

PERS

0102 3092

062

048

REP	N° ARTICLE	QT	DICO	OBS	INFO. COMPL.
1	5000653617	1	0156		CARTER
2	5000653288	2	0160		TROMPETTE
3	5000654921	2	2358		ECROU M 74X200
4	* 5000785336	8	5085		GOUPILLE
5	0000193452	2	3983		FLASQUE
6	* 5000682800	2	5016		BAGUE EP24 D95
7	* 0000146975	1	2610	SBD	BOUCHON
8	* 0000127161	1	2610	NIV	BOUCHON M24X150
9	0000188185	1	2610	VID	BOUCHON M24X150
10	* 0024465112	2	0846		JOINT 24,4X32X2
11	* 0024551191	1	0438		RENIFLARD

47110|048

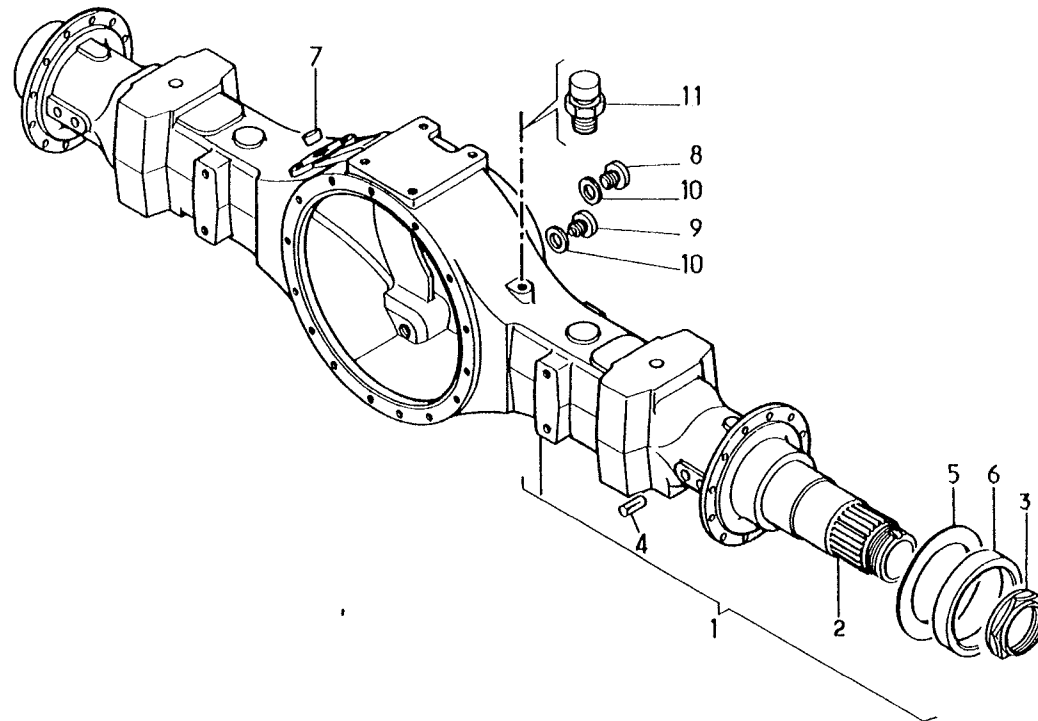

MOYEUR -RLT- FIXATION ROUE DE PONT ARRIERE S170-M180 4X4 M180-M210 4X2

REAR DRIVE AXLE HUBS, BEARING, WHEEL FIXING P 1021/06-03  
 CUBOS - COJINETE - FIJACION DE RUEDA  
 NABEN, LAGER, RADBEFESTIGUNG DER HINTERACHSE  
 REAR DRIVE AXLE HUB AND DRUM  
 MOSSI - CUSCINETTO - FISSAGGIO RUOTA  
 NAVEN - LAGERS - WIELBEVESTIGING  
 CUBOS - ROLAMENTO - FIXACAO RODA

-VAR-15209

STANDARD	V	S
47310	2	0
0102 3092		PERS 066
007		

REP	N° ARTICLE	QT	DICO	OBS	INFO. COMPL.
1	5000653476	2	4045		MOYEU
2	* 0000189388	2	5499		TOLE
3	* 0024472709	2	5051	AF	120X150X15
4	* 5000653386	2	5499		TOLE
5	* 0959904216	4	5943	RLT	95,25X150X35,99
6	0000190220	20	2943		AXE M22X150 L97
7	* 5010097347	20	2358		ECROU M 22X150

47310 007

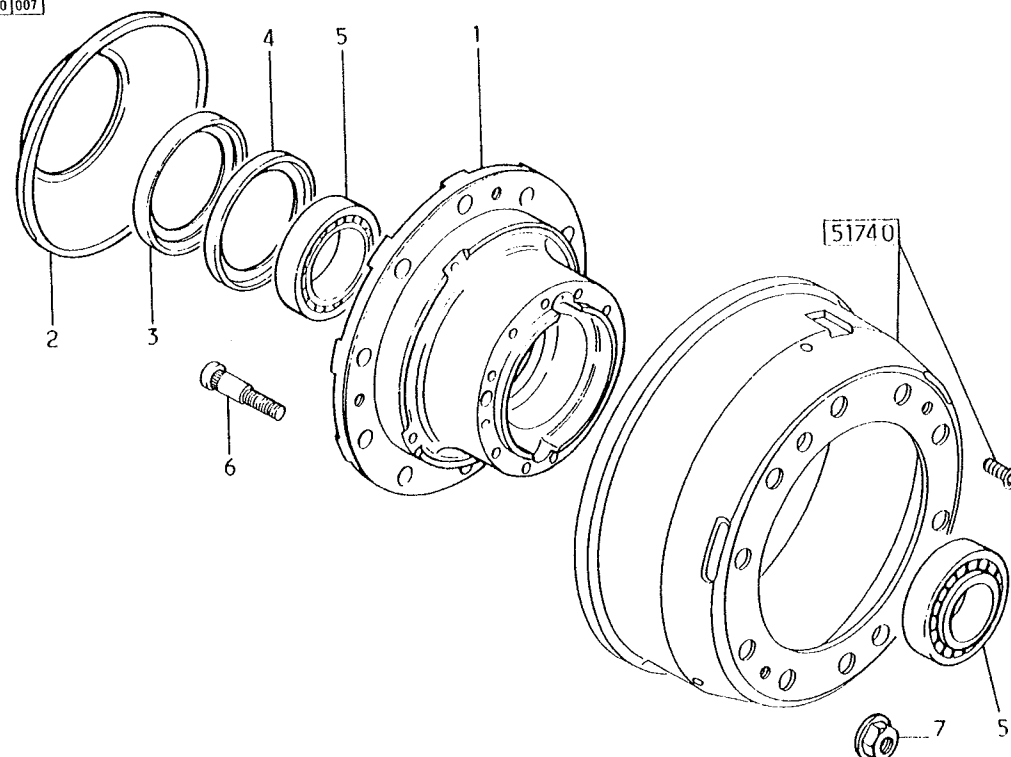

## SUPPORT DIFFERENTIEL + FIXATION DE PONT AR

REAR DRIVE AXLE DIFFERENTIAL BRACKET+FIXING

SOPORTE DE DIFERENCIAL Y FIJACION

DIFFERENTIALHALTER + BEFESTIGUNG DER H-ACHSE

CARRIER WITH CAPS

SUPPORTO DIFFERENZIALE + FISSAGGIO

DIFFERENTIEELSTEUN + BEVESTIGING

SUORTE DIFERENCIAL - FIXACAO

STANDARD

V

S

47510

0

0

0102 5020

PERS

075

043

REP	N° ARTICLE	QT	DICO	OBS	INFO. COMPL.
1	0000188530	1	1030		SUPPORT
2	0000192293	4	3097		VIS 24X150
3	5000055931	4	5085		GOUPILLE 8X34
4	5000654092	1	2221		TUBE
5	0000188148	1	2658		RESSORT
6	0000122480	1	0842		JOINT 22,5X27X1
7	0000038166	1	2610		BOUCHON 22X150
8	5003065076	1	2367		JOINT TORIQUE 315X7
9	5003101741	15	3097	VIS	HM12X175 L=35
10	0021247007	15	3983		RONDELLE D 12

47510 043

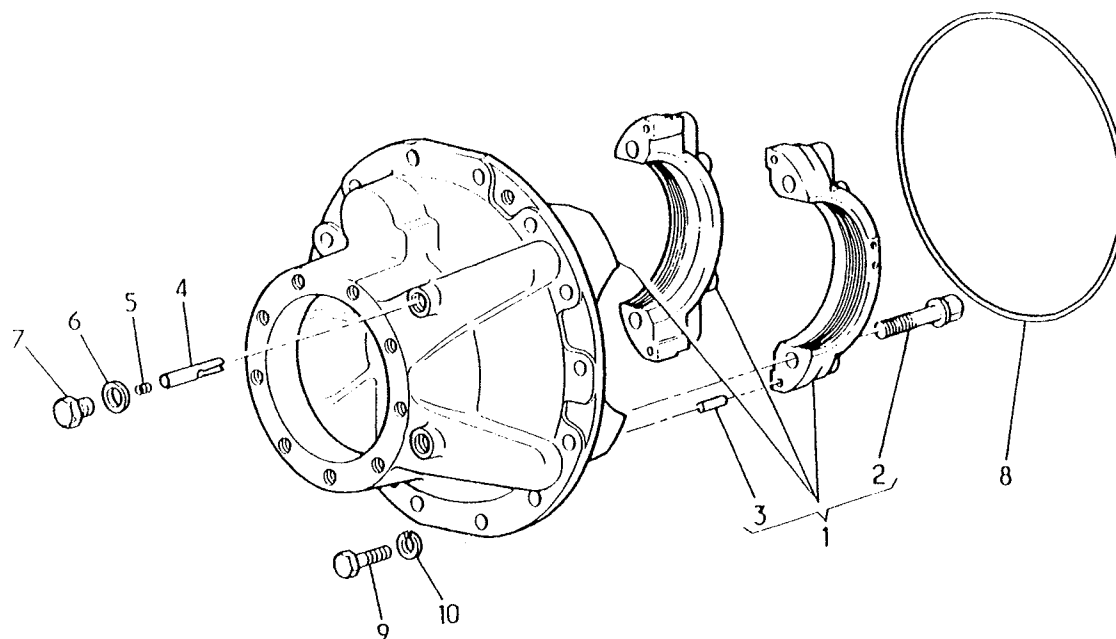

COUPLE + TRAINS D ENGRENAGES DE PONT ARRIERE -NB-  REAR AXLE CROWN WHEEL & PINION + WHEEL GEARS CORONA Y PINON Y TRENES DE ENGRANAJES PUENTE KEGELRAD-ACHSANTRIEB DER HINTERACHSE REAR DRIVE AXLE DIFFERENTIAL INPUT COPPIA + TRENO D, INGRANAGGI PONTE POSTERIORE CONISCHE TANDWIELEN + TANDWIELENSTEL GRUPO CONICO, TRENS DE ENGRENAGENS DE PONTE	STANDARD	V	S
	47520	A	0
	0102 3092		PERS 314
	000		

REP	N° ARTICLE	QT	DICO	OBS	INFO. COMPL.
					<p>NOTA:  AFIN DE NE PAS MULTIPLIER LES STOCKS EN PIECES  DE RECHANGE, LES NEZ DE PONTS SONT LIVRES  AVEC MANCHON STANDARDISE  ATTENTION  VERIFIER SI LE CHANGEMENT DU MANCHON EST  NECESSAIRE POUR VOTRE UTILISATION</p> <p>TO DO NOT MULTIPLY THE STOCKS IN SPARE PARTS,  THE PRELOADED GEARSET ARE DELIVERED WITH  STANDARDIZED FLANGE  ATTENTION  CHECK IF THE REPLACEMENT IS NECESSARY TO YOUR  USE</p>



COUPLE + TRAINS D ENGRENAGES DE PONT ARRIERE 4X4 M180

REAR AXLE CROWN WHEEL & PINION + WHEEL GEARS  
CORONA Y PINON Y TRENES DE ENGRANAJES PUENTE  
KEGELRAD-ACHSANTRIEB DER HINTERACHSE  
REAR DRIVE AXLE DIFFERENTIAL INPUT  
COPPIA + TRENO D,INGRANAGGI PONTE POSTERIORE  
CONISCHE TANDWIELEN + TANDWIELENSTEL  
GRUPO CONICO, TRENS DE ENGRENAGENS DE PONTE

STANDARD	V	S
47520	B	1
		PERS
0102 3092		357
122		

REP	N° ARTICLE	QT	DICO	OBS	INFO. COMPL.
1	5600103061	1	2641		CC11X41 NEZ M2R 1535SAE

47520 122

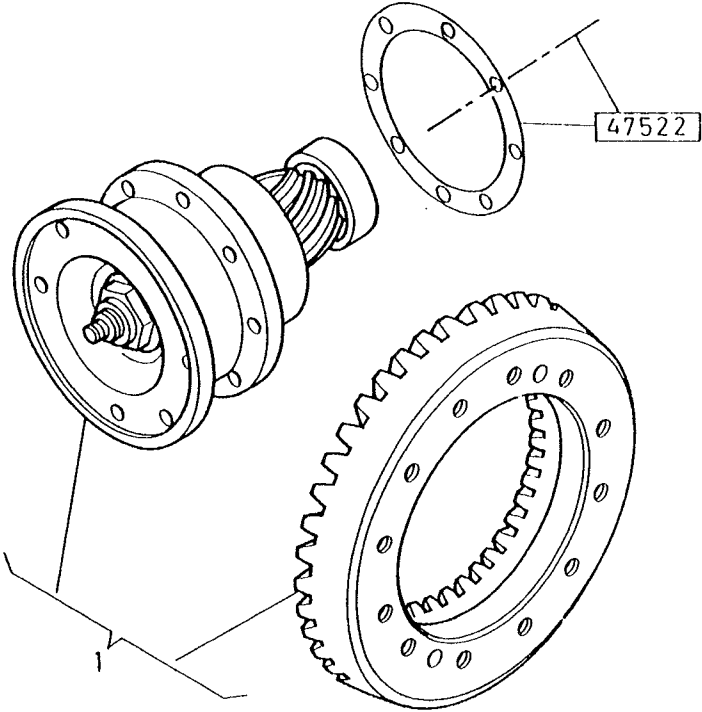

COUPLE + TRAINS D'ENGRENAGES DE PONT ARRIERE 4X4 85/150-110/150-110/170-S170-M150

REAR AXLE CROWN WHEEL & PINION + WHEEL GEARS  
 CORONA Y PINON Y TRENES DE ENGRANAJES PUENTE  
 KEGELRAD-ACHSANTRIEB DER HINTERACHSE  
 REAR DRIVE AXLE DIFFERENTIAL INPUT  
 COPPIA + TRENO D'INGRANAGGI PONTE POSTERIORE  
 CONISCHE TANDWIELEN + TANDWIELENSTEL  
 GRUPO CONICO, TRENS DE ENGRENAGENS DE PONTE

STANDARD V S

47520

B

2

0102 5020

PERS

333

122

REP	N° ARTICLE	QT	DICO	OBS	INFO. COMPL.
1	5600103062	1	2641	CC	NEZ M2R 12X41 1535 SAE

47520 122

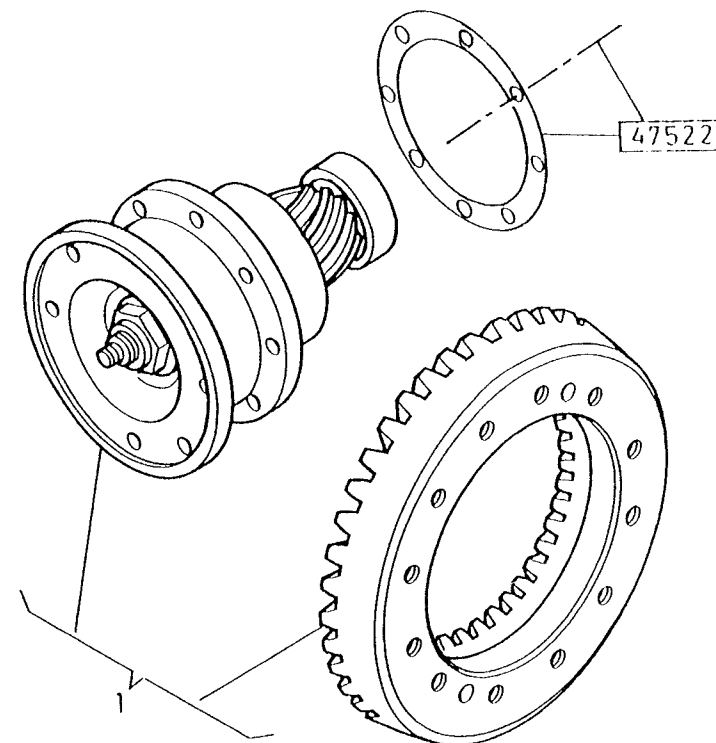

MANCHON D ACCOUPLEMENT; PONT ARRIERE

4X4 4X2-M210

COUPLING SLEEVE, REAR DRIVE AXLE  
 MANGUITO ACOPLAMIENTO, PUENTE TRASERO  
 ANTRIEBSFLANSCH, HINTERACHSE  
 COUPLING SLEEVE, REAR DRIVE AXLE  
 GIUNTO PONTE POSTERIORE  
 KOPPELMOF, AANGEDREVEN ACHTERAS  
 PRATO DE ACOPLAMENTO, PONTE TRASEIRA

1600SAE

STANDARD V S

47521

1

0

PERS

0102 5020

007

002

REP	N° ARTICLE	QT	DICO	OBS	INFO. COMPL.
-----	------------	----	------	-----	--------------

1

0000190661

1

0877

MANCHON

47521 002

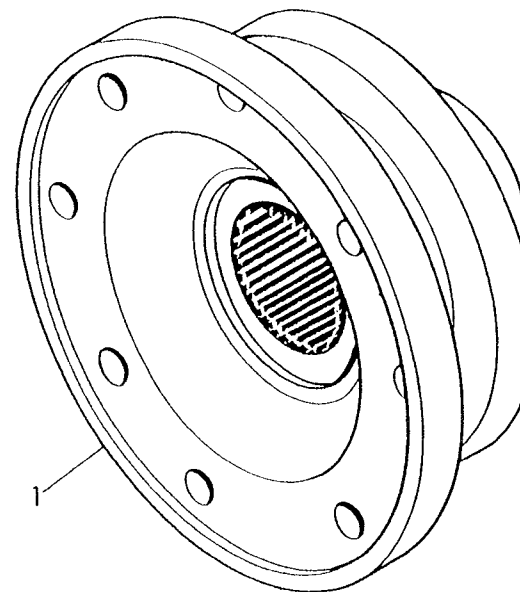

## BOITIER D ENTREE; PONT ARRIERE

INPUT CASING, REAR DRIVE AXLE  
 CAJA DE ENTRADA, PUENTE TRASERO  
 DECKEL, HINTERACHSE  
 INPUT CASING, REAR DRIVE AXLE  
 SCATOLA INGRESSO PONTE POSTERIORE  
 LAGERHUIS, AANGEDREVEN ACHTERAS  
 CAIXA DE ENTRADA, PONTE TRASEIRA

STANDARD V S

47522

0

0

0102 5020

PERS

005

004

REP	N° ARTICLE	QT	DICO	OBS	INFO. COMPL.
1	5000675322	1	2358		ECROU
2	5000654779	1	0244		BOITIER
3	7703066091	1	0659		CIRCLIP
4	0000188452	1	0035		CALE EP 13
5				EP	1/100MM
5	0000194516	1	3226	0,3	RONDELLE
5	0000194517	1	3226	0,4	RONDELLE
5	0000194518	1	3226	0,5	RONDELLE
5	0000194519	1	3226	0,7	RONDELLE
5	0000194520	1	3226	0,9	RONDELLE
5	0000194521	1	3226	1,0	RONDELLE
6	5000685746	1	5943		RLT-49X114X44
7	5000685747	1	5943		RLT-44X104X36
8	0023334008	1	5942		RLT 30X62X20
9	5000786985	1	5051		AF 75X106X10
10	0024472616	1	5051		AF 75X106X6
11	0000188171	1	0980		TOLE
12	0021247007	8	3983		RONDELLE D 12
13	5003101223	8	3097		VIS HM 12X50
13	5003027693	2	3569		GOUJON
13	5003032158	2	2358		ECROU

47522 004

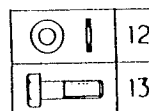
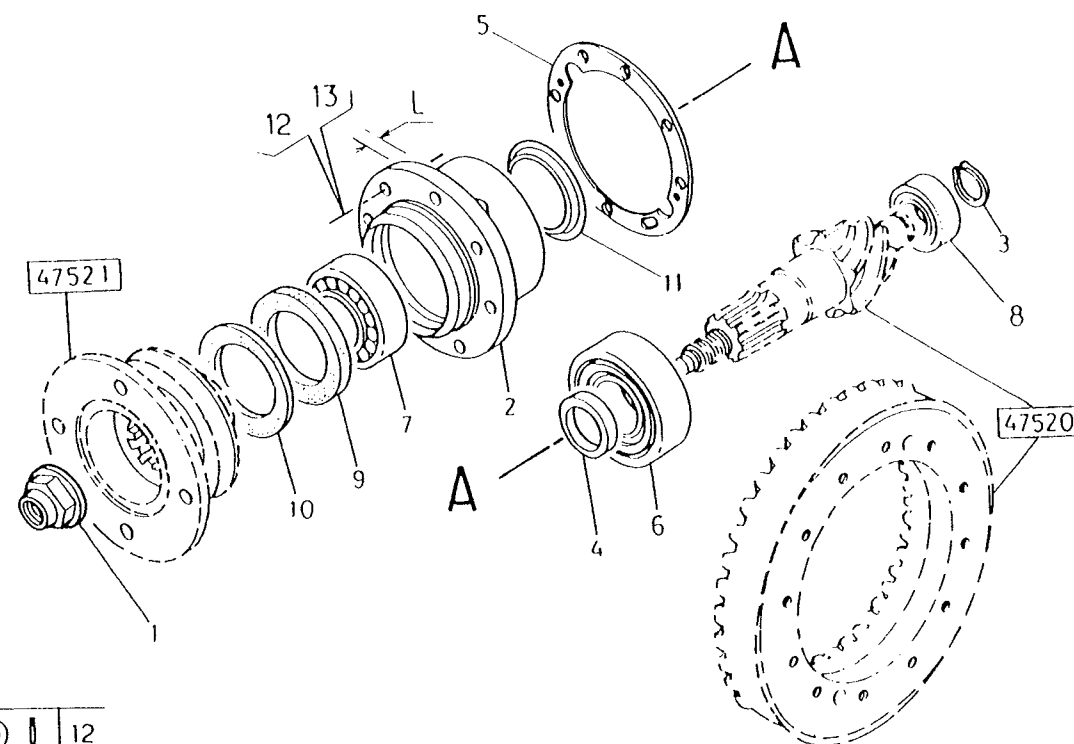

DIFFERENTIEL INTER ROUES DE PONT ARRIERE

-JSQ-05/92 CAM=EN

REAR DRIVE AXLE INTER-WHEEL DIFFERENTIAL  
DIFERENCIAL ENTRE RUEDAS DE PUENTE TRASERO  
QUERDIFFERENTIAL DER HINTERACHSE  
REAR DRIVE AXLE INTER-WHEEL DIFFERENTIAL  
DIFFERENZIALE TRA RUOTE PONTE POSTERIORE  
DIFFERENTIEEL VAN DE ACHTERSTE AS  
DIFERENCIAL ENTRERODAS DE PONTE TRASEIRA

STANDARD

V

S

47540

0

1

0102 3092

PERS

116

053

REP	N° ARTICLE	QT	DICO	OBS	INFO. COMPL.
1	* 0000193882	1	1797	GH	COQUILLE
2	5000653553	1		DR	COQUILLE
3	5000794098	1	1036	LOT	DIFFERENTIEL
4	* 5000675239	2	0289		BUTEE
5	0000193869	2	0289		RONDELLE
6	0000193864	1	3397		CROISILLON
7	* 0023336246	2	5943		RLT-85X130X30
8	* 5005035143	2	2800		PION D18-L30
9	5000654525	2	2358		ECROU
10	5000654526	2	3983		ARRETOIR
11	0000184616	2	1120		PLAQUETTE
12	* 7703001120	4	3097		VIS HM 6X16
13	0000193898	8	3097		VIS HM12X150L53
14	* 5000786670	1	2367		JOINT 158,3X3,5
15	* 0000193134	1	5499		TOLE
16	0000193895	12	3097		VIS M16X100 L43

47540 053

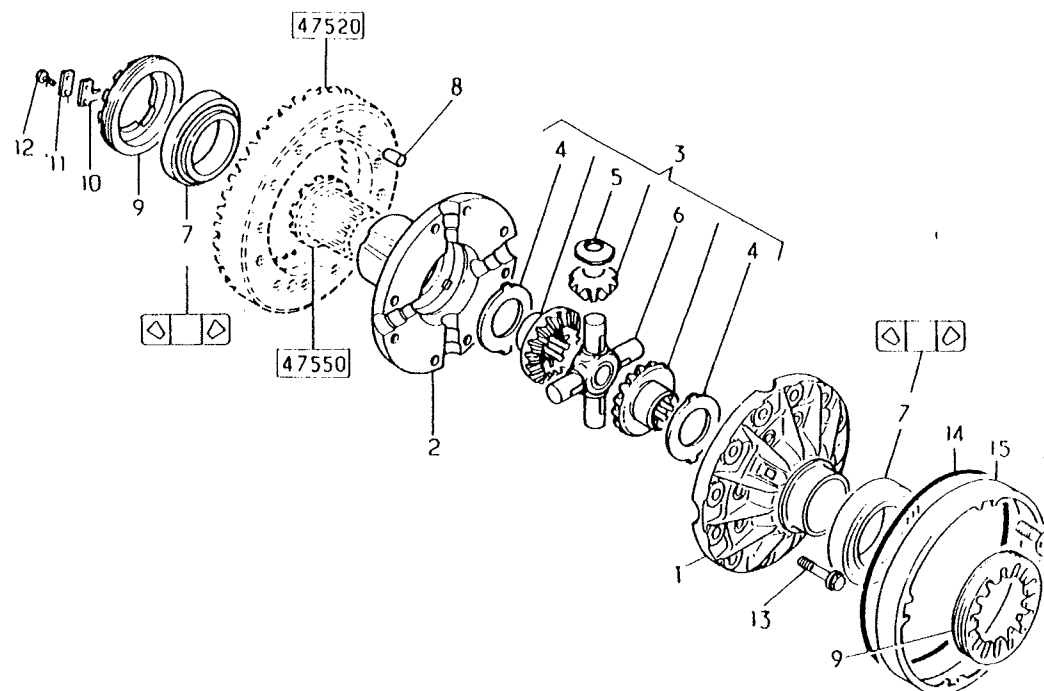

## DIFFERENTIEL INTER ROUES DE PONT ARRIERE

-DEP- 06/1992 CAM=FN

REAR DRIVE AXLE INTER-WHEEL DIFFERENTIAL  
DIFERENCIAL ENTRE RUEDAS DE PUENTE TRASERO  
QUERDIFFERENTIAL DER HINTERACHSE  
REAR DRIVE AXLE INTER-WHEEL DIFFERENTIAL  
DIFFERENZIALE TRA RUOTE PONTE POSTERIORE  
DIFFERENTIEEL VAN DE ACHTERSTE AS  
DIFERENCIAL ENTRERODAS DE PONTE TRASEIRA

STANDARD	V	S
<b>47540</b>	0	2
0102 3092		PERS
		<b>126</b>
076		

REP	N° ARTICLE	QT	DICO	OBS	INFO. COMPL.
1	* 0000193882	1	1797	GH	COQUILLE
2	5000685372	1	1797	DR	COQUILLE
3	5000794098	1	1036	LOT	DIFFERENTIEL
4	* 5000675239	2	0289		BUTEE PLANET.
5	0000193869	4	0289		BUTEE SATELLITE
6	0000193864	1	3397		CROISILLON
7	* 0023336246	2	5943		RLT-85X130X30
8	0000193895	12	3097		VIS M16X100 L43
9	5000654525	2	2358		ECROU
10	5000654526	2	3983		ARRETOIR
11	0000184616	2	1120		PLAQUETTE
12	* 7703001120	4	3097		VIS HM 6X16
13	5000685433	8	3097		VIS HM12X150L80
14	* 5000786670	1	2367		JOINT 158,3X3,5
15	* 0000193134	1	5499		TOLE

47540 076

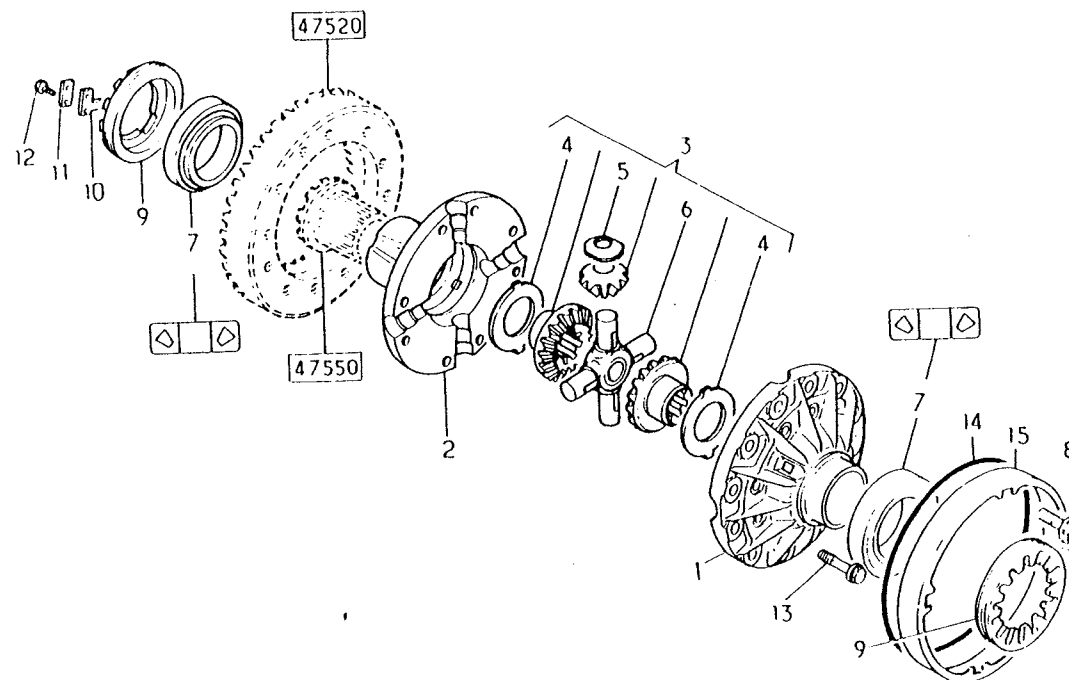

BLOCAGE DIFFERENTIEL INTER ROUES DE PONT AR

REAR DRIVE AXLE INTER-WHEEL DIFFERENTIAL LOCK  
BLOQUEO DEL DIFERENCIAL ENTRE RUEDAS  
QUERDIFFERENTIALSPERRE DER HINTERACHSE  
REAR DRIVE AXLE INTER-WHEEL DIFFERENTIAL LOCK  
BLOCCAGGIO DIFFERENZIALE TRA RUOTE PONTE POST  
DWARSSPER VAN DE ACHTERSTE AS  
BLOQUEIO DIFERENCIAL ENTRERODAS DE PONTE TRAS

STANDARD	V	S
47550	0	0
0102 5020		PERS 016
011		

REP	N° ARTICLE	QT	DICO	OBS	INFO. COMPL.
1	5000789370	1	1897		VASE
2	5000653555	1	0699	FIX	CRABOT 53 C - 10 D
3	5000654790	1	0659		ANNEAU BLOCAGE
4	5000653556	1	0699	MOB	CRABOT 39 C - 10 D
5	5000653562	1	1542		FOURCHETTE
6	0000194263	2	2471		PATIN
7	0000194245	1	1459		ANNEAU
8	5000653558	1	5328		GOUJON
9	5003055032	1	3983		RONDELLE W 12
10	5003032158	1	2358		ECROU HM 12
11	5000664013	1	2800		AXE
12	5003053481	1	3983		RONDELLE
13	5003068082	1	5085		GOUPILLE 3,2X20
14	5003101674	2	3097		VIS HM 10X25
15	5003058081	2	3983		RONDELLE 10X20

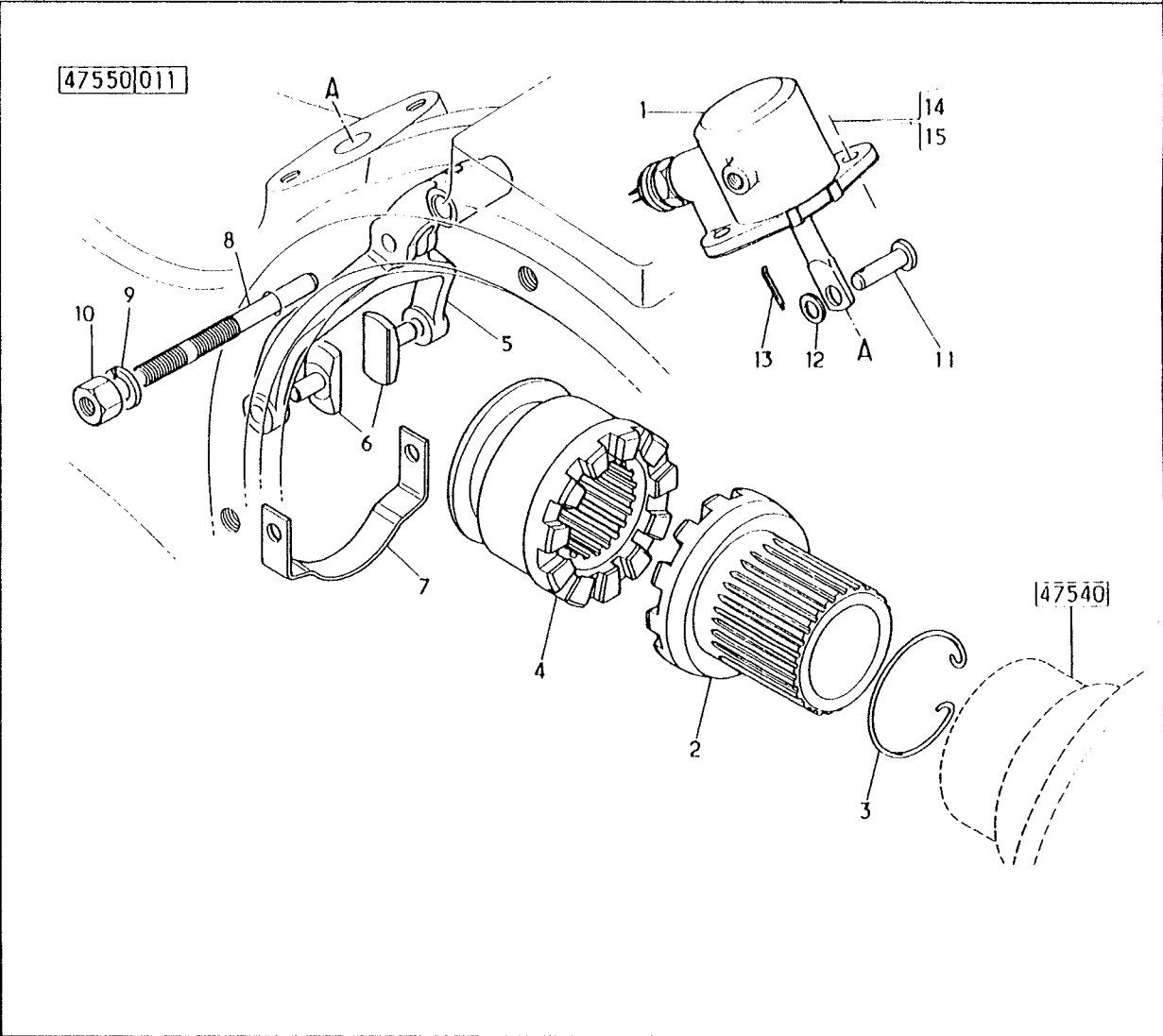

# DETAIL CYL. BLOCAGE INTER ROUES DE PONT AR

DETAIL OF LOCK CYLINDER  
 DETALLE CILINDRO DE BLOQUEO  
 EINZELHEIT DES SPERRZYLINDERS  
 LOCKING CYLINDER DETAIL  
 DETTAGLIO CILINDRO BLOCCAGGIO  
 DETAIL BLOKKERINGSCILINDER  
 DETALHE CILINDRO DE BLOQUEIO

STANDARD	V	S
----------	---	---

47551	0	0
-------	---	---

0102 1310	PERS
	008

006

REP	N° ARTICLE	QT	DICO	OBS	INFO. COMPL.
1	5000788582	1	5335		CONTACTEUR
2	0772591289	1	0171		BILLE
3	5000793431	1	2064		POCHETTE JOINT

47551 006

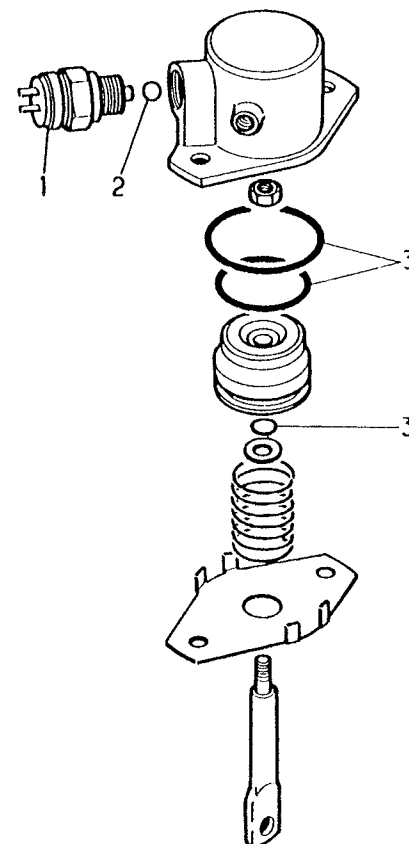



ARBRE DE ROUE DE PONT ARRIERE

REAR DRIVE AXLE WHEEL SHAFT

ARBOL DE RUEDA DE PUENTE TRASERO

ACHSWELLE DER HINTERACHSE

AXLE SHAFT

SEMIALBERO PONTE POSTERIORE

STEEKAS VAN DE ACHTERAS

VEIO DAS RODAS DE PONTE TRASEIRA

STANDARD

V

S

47710

0

0

PERS

0102 3092

038

002

REP	N° ARTICLE	QT	DICO	OBS	INFO. COMPL.
1	* 5000653615	1	0158		ARBRE GH-L 1035 39 CANNELURES
2	* 5000653614	1	0158	SBD	ARBRE DR-L 1089 39 CANNELURES
2	* 5000653616	1	0158	ABD	ARBRE DR-L 1089 39 CANNELURES
3	* 5003053355	2	3983		RONDELLE
4	* 7703066195	2	0659		CIRCLIPS

47710 002

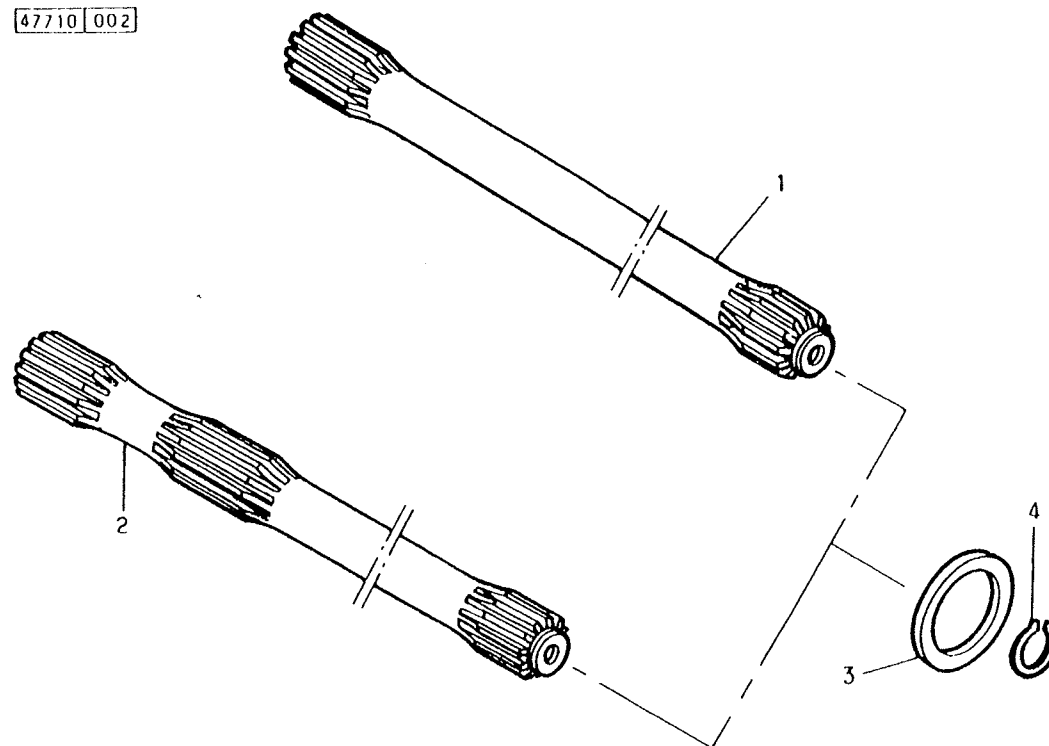

# REDUCTEURS DANS ROUES DE PONT ARRIERE

REDUCTION GEARS IN REAR DRIVE AXLE WHEELS  
 REDUCTORES EN LAS RUEDAS DE PUENTE TRASERO  
 RADVORGELEGE DER HINTERACHSE  
 REDUCTION GEARS IN REAR DRIVE AXLE WHEELS  
 RIDUTTORE NELLE RUOTE PONTE POSTERIORE  
 NAAFREDUKTIES VAN DE ACHTERAS  
 ENGRENAGENS DE REDUCAO NAS RODAS DE PONTE TRA

STANDARD V S

47740

0

0

0102 5020

PERS

002

003

REP	N° ARTICLE	QT	DICO	OBS	INFO. COMPL.
1	5000849707	2	1036		LOT REDUCTEUR
2	0000191521	2	2833		CARTER
3	0000192767	2	5329		CROISILLON
4	5010241482		2329		AIGUILLE 35X238
5	5000787781	8	2331		BUTEE 37X70X106
6	5000685181	2	2331		BUTEE 90X120X8
7	0000181748	2	2610		BOUCHON M62X200
8	5003062047	2	0087		JOINT 63X72
9	0000188185	2	2610	MGN	BOUCHON M24X150
10	0024465112	2	0846		JOINT 24,4X32X2
11	0948361064	8	2367		JOINT 31,4X1,7
12	0000184984	24	3097		VIS HM 10X124
13	0000191515	4	3097		VIS M 8
14	5001014350	2	3983		RONDELLE EP3,15
15	5003066055	2	0659		CIRCLIP 54 I

47740 003

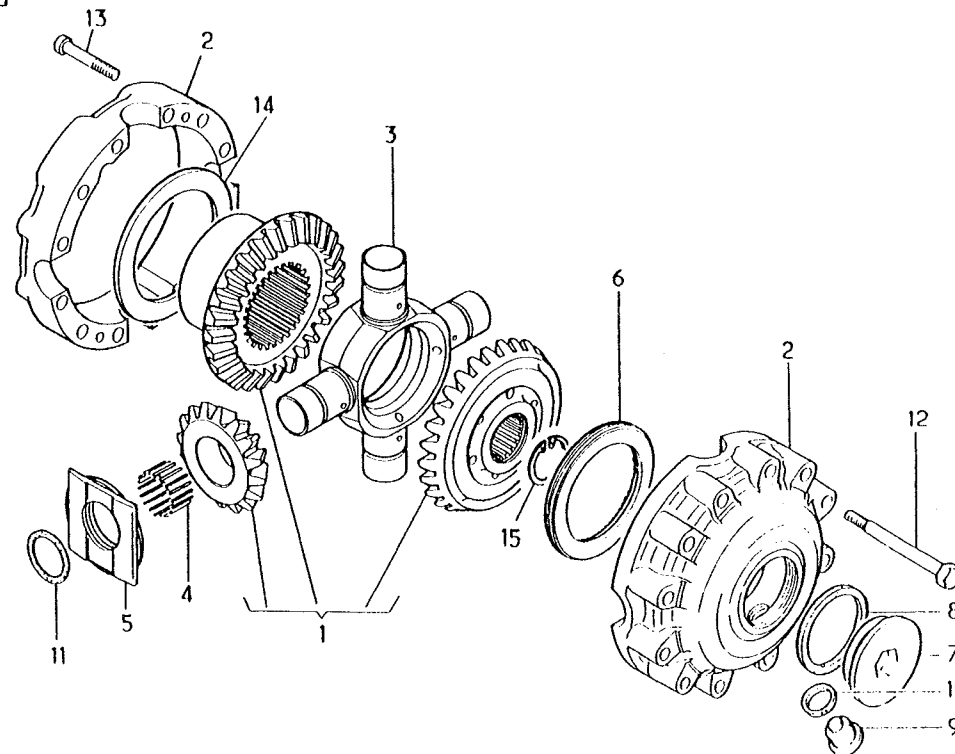

ROUES , PNEUS

22,5X7,50 -P0-11R22,5 - 275/70R22,5

WHEELS , TYRES  
RUEDAS NEUMATICOS

S170-4X4 -M180 4X4 N.FAB 41XH

RAEDER , REIFEN

WHEEL RIM

RUOTE , PNEUMATICI

WIELEN , BANDEN

RODAS , PNEUMATICOS

STANDARD

V

S

48110

4

0

PERS

0102 5020

199

047

REP	N° ARTICLE	QT	DICO	OBS	INFO. COMPL.
-----	------------	----	------	-----	--------------

1	5010038965	1	1054	AC	ROUE "MICHELIN" 22,5X7,5 10 M22-148 -676552-
---	------------	---	------	----	--

1	5010224251	1	1054	AC	ROUE "LEMMERZ" 22,5X7,50 10 M22-148 2920164 -8466-4-
---	------------	---	------	----	---

2	5010038819	1	5024		VALVE
---	------------	---	------	--	-------

48110 047

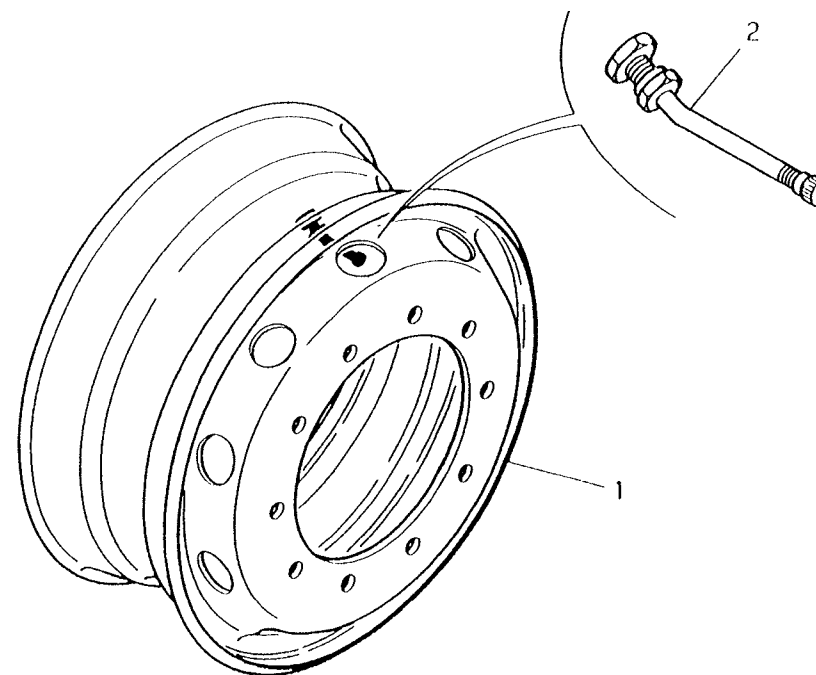

ROUES , PNEUS

20X10,00 -P0- 1300R20 - 365/85R20

WHEELS , TYRES

S170 4X4 - M180 4X4 N.FAB 41XH

RUEDAS NEUMATICOS

RAEDER , REIFEN

WHEEL RIM

RUOTE , PNEUMATICI

WIELEN , BANDEN

RODAS , PNEUMATICOS

STANDARD	V	S
48110	5	0
0102 3092		PERS
		211
047		

REP	N° ARTICLE	QT	DICO	OBS	INFO. COMPL.
1	5010163838	5	1054		LEMMERZ 20X1000 V 10- 90 M22 SC -TUBELESS- 2 70 0187
2	5000792354	5	5024		VALVE

48110 047

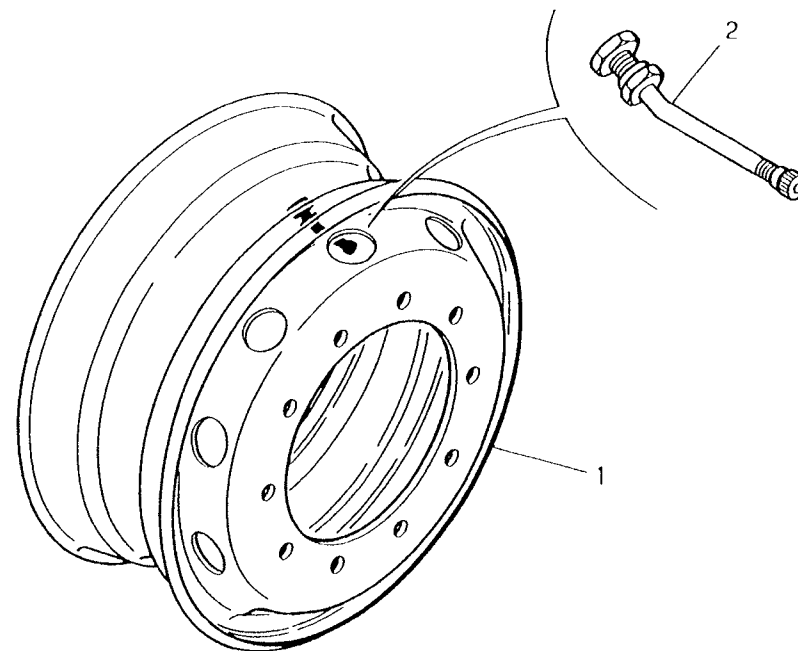

## ACCESSOIRES DE ROUE

WHEEL ACCESSORIES  
ACCESORIOS DE RUEDA  
RADZUBEHOER  
WHEEL ACCESSORIES  
ACCESSORI DI RUOTA  
WIELONDERDELEN  
ACESSORIOS DE RODA

-AR- -RD-20,00X10,00

S170 M180 4X4 N.FAB 41XH

STANDARD	V	S
48120	1	0
0102 4096		PERS
		184
110		

REP	N° ARTICLE	QT	DICO	OBS	INFO. COMPL.
1	0000192858	2	3226		ENTRETOISE
2	5010097742	2	1317		RALLONGE L=75
3	0023242108	2	1317		RALLONGE L=180
4	0023242109	2	5159		PATTE

48120 110

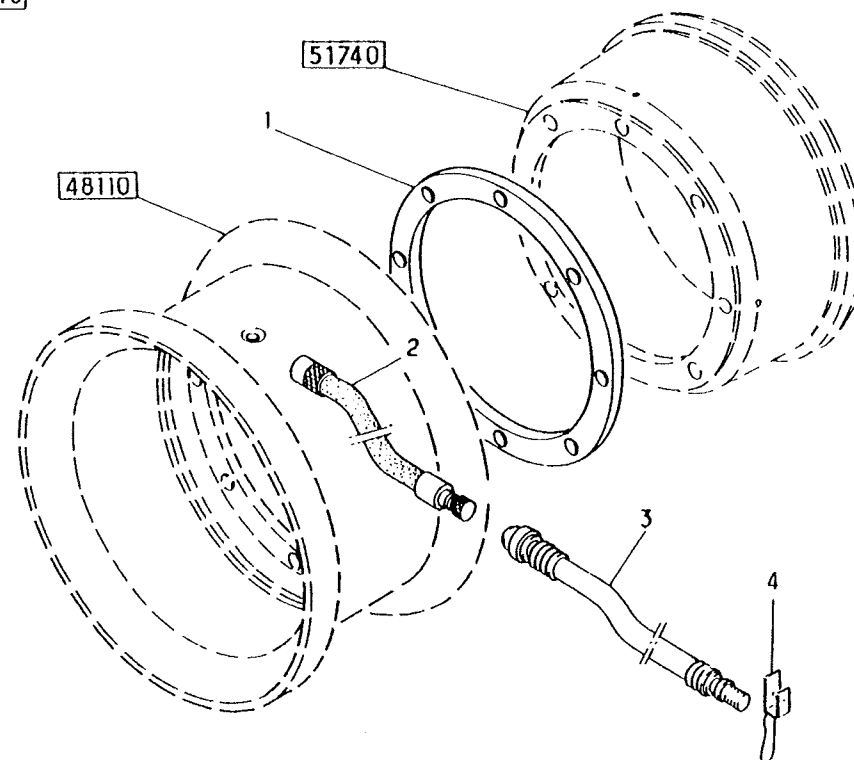

ACCESSOIRES DE ROUE

-RD-22,50X7,50-22,50X6,75 S170

WHEEL ACCESSORIES  
ACCESORIOS DE RUEDA  
RADZUBEHOER  
WHEEL ACCESSORIES  
ACCESSORI DI RUOTA  
WIELONDERDELEN  
ACESSORIOS DE RODA

M180 4X2

M180 4X4 N.FAB 41XH

STANDARD	V	S
48120	3	0
0102 3092		PERS 004
024		

REP	N° ARTICLE	QT	DICO	OBS	INFO. COMPL.
1	* 0023242108	2	1317		RALLONGE L180
2	* 0023242109	2	5159		PATTE

48120 024

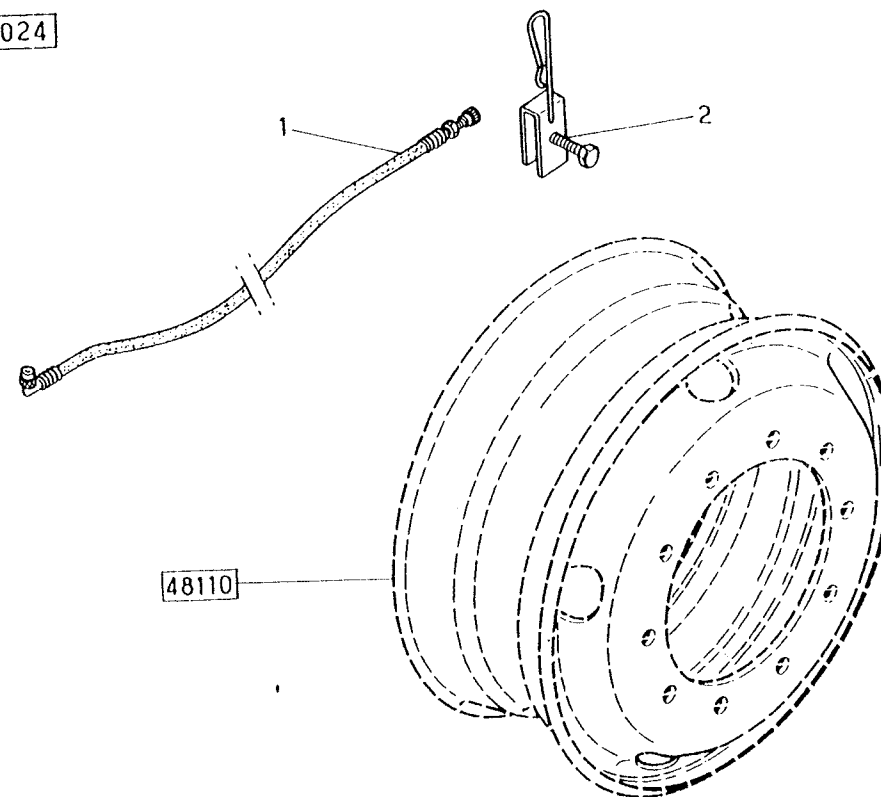

## TRANSMISSIONS MOTEUR A PONT

S170- M180 4X4 (N FAB 41XH)

PROPELLER SHAFTS , ENGINE TO DRIVE AXLE  
TRANSMISIONES MOTOR A PUENTE  
GELENKWELLEN MOTOR-ANTRIEBSACHSEINHEIT  
PROPELLOR SHAFT

-BV-S6-36

-VAR-15009-15095

TRASMISSIONI DA MOTORE A PONTE  
AANDRIJFASSEN VAN MOTOR MET AANGEDREVEN AS  
VEIOS DE TRANSMISSAO MOTOR A PONTE

STANDARD	V	S
49110	D	O
		PERS
0102 3092	560	
271		

REP	N° ARTICLE	QT	DICO	OBS	INFO. COMPL.
1	* 5000614246	1	5046		L 394/469 1535SAE/1535DIN
2	5000614282	1	5046		L 1130/1246 1410DIN/1410SAE
3	5000614279	1	5046	EMP	3050-L 720/830 1600DIN/1600SAE
3	5000614280	1	5046	EMP	3400-L1060/1170 1600DIN/1600SAE
3	5000614281	1	5046	EMP	4000-L1660/1770 1600DIN/1600SAE
4	5003101320	4	3097		VIS M14X150-L40
5	* 7703034111	4	2358	FRE	ECROU M14X150
6	* 5003101292	16	3097		VIS M10X125-L32
7	* 7703034098	16	2358	FRE	ECROU M10X125
8	* 5003101303	4	3097		VIS M12X125-L32
9	* 7703034100	4	2358	FRE	ECROU M12X125
10	* 0000716721	8	3097		VIS M10X150-L36
11	* 0000450645	8	2358	FRE	ECROU M10X150
12	* 5000654057	8	3097		VIS M12X175-40
13	* 7703034110	8	2358	FRE	ECROU M12X175 1410 DIN D=30,2 8 TROUS DE10,1 1410 SAE D=30,2 4 TROUS DE12,1 1535 DIN D=39,7 8 TROUS DE10,1 1535 SAE D=39,7 4 TROUS DE14,1 1600 DIN D=30,2 8 TROUS DE10,1 1600SAE D=39,7 8 TROUS DE10,1

49110|271

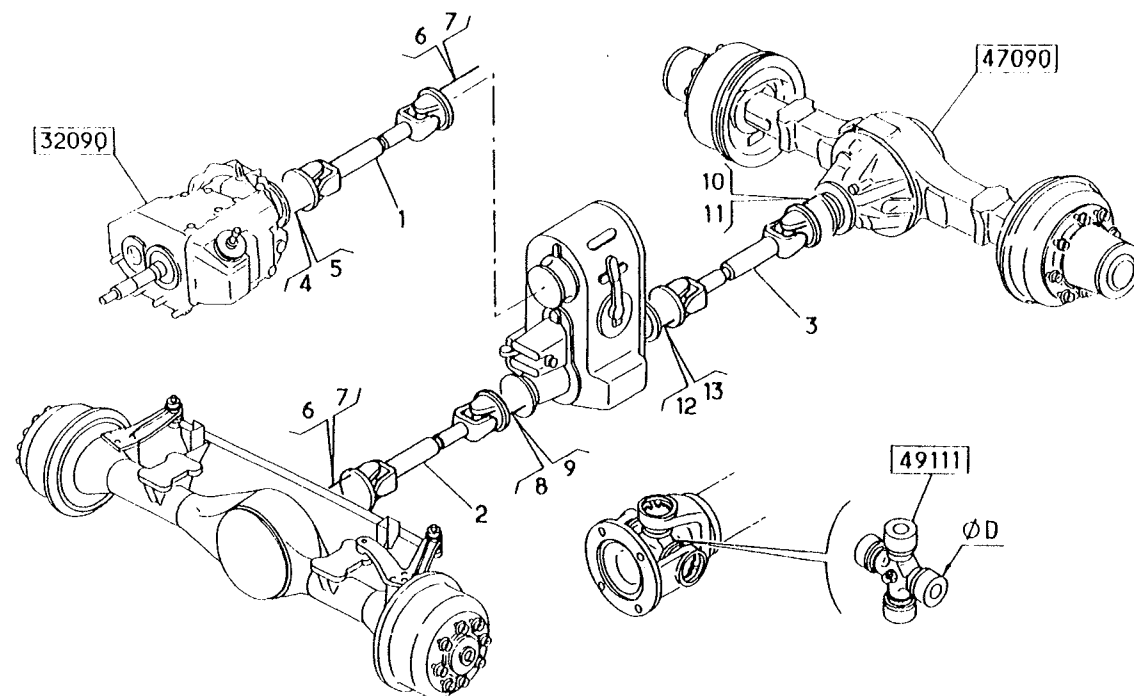

5.7.9.11.13



4.6.8.10.12



110/170-S170-M180-4X4-BV S6-36 A BT

## DETAIL TRANSMISSION

DETAIL OF PROPELLER SHAFT  
 DETALLE TRANSMISION  
 EINZELHEIT DER GELENKWELLE  
 PROPELLER SHAFT DETAIL  
 DETTAGLIO TRASMISSIONE  
 DETAIL AANDRIJFAS  
 DETALHE VEIOS DE TRANSMISSAO

STANDARD	V	S
49111	D	O
0102 3092		PERS
		227
159		

REP	N° ARTICLE	QT	DICO	OBS	INFO. COMPL.
1	5000816440	2	5329		BLOC GLAENZER A=116 B=39,7
2	* 5000822390	1	5448		MACHOIRE E=63,5 1535 SAE
3	* 5000821840	1	5448		MACHOIRE E=64,5 1535 DIN
					1535 SAE = 4 TROUS D-14,1 PERCAGE=D-120,6
					1535 DIN= 8 TROUS D-10,1 PERCAGE=D-101,6

49111159

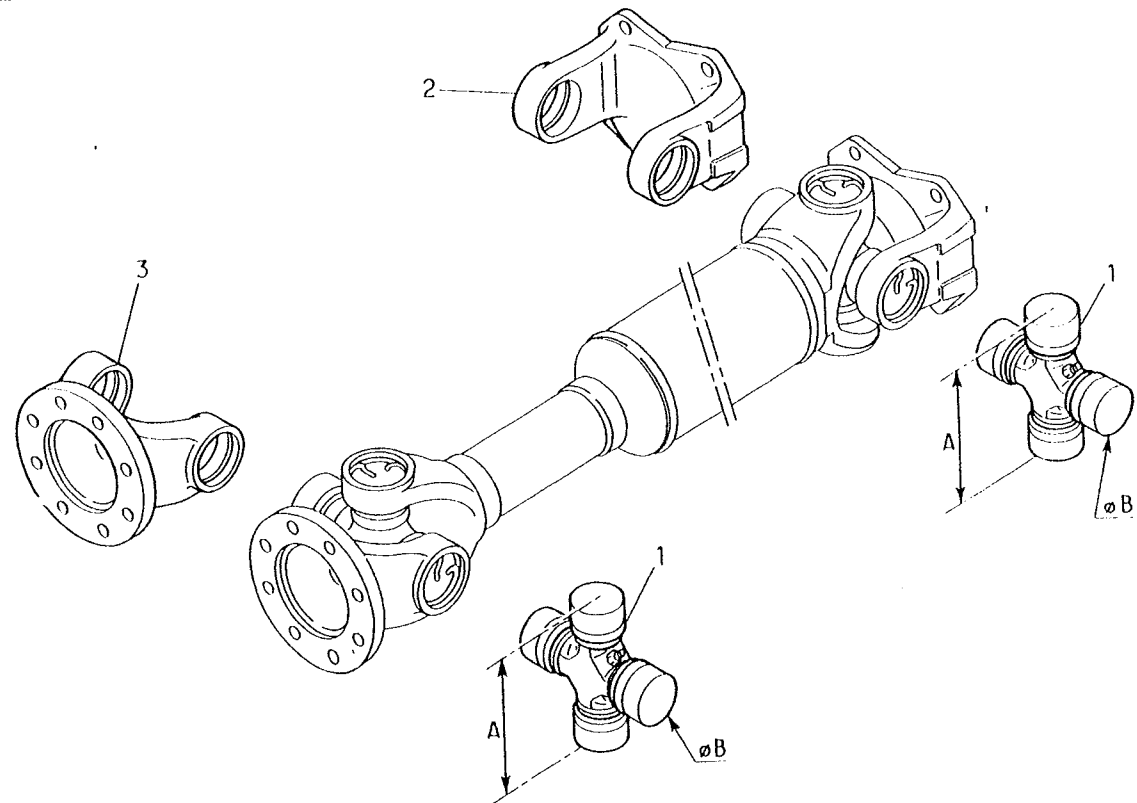



# DETAIL TRANSMISSION

110/170-S170-M180-4X4-BT A PT AR-

DETAIL OF PROPELLER SHAFT  
 DETALLE TRANSMISION  
 EINZELHEIT DER GELENKWELLE  
 PROPELLER SHAFT DETAIL  
 DETTAGLIO TRASMISSIONE  
 DETAIL AANDRIJFAS  
 DETALHE VEIOS DE TRANSMISSAO

STANDARD	V	S
49111	F	0
0102 3092		PERS 229
211		

REP	N° ARTICLE	QT	DICO	OBS	INFO. COMPL.
1	5000816440	2	5329		BLOC GLAENZER A=116 B=39,7
2	5000813981	1	5448		MACHOIRE E=64 1600 SAE
3	5000820752	1	5448		MACHOIRE E=70 1600 DIN
					1600 SAE = 8 TROUS D-10,1 PERCAGE=D-155,5
					1600 DIN= 8 TROUS D-12,1 PERCAGE=D-130

49111 211

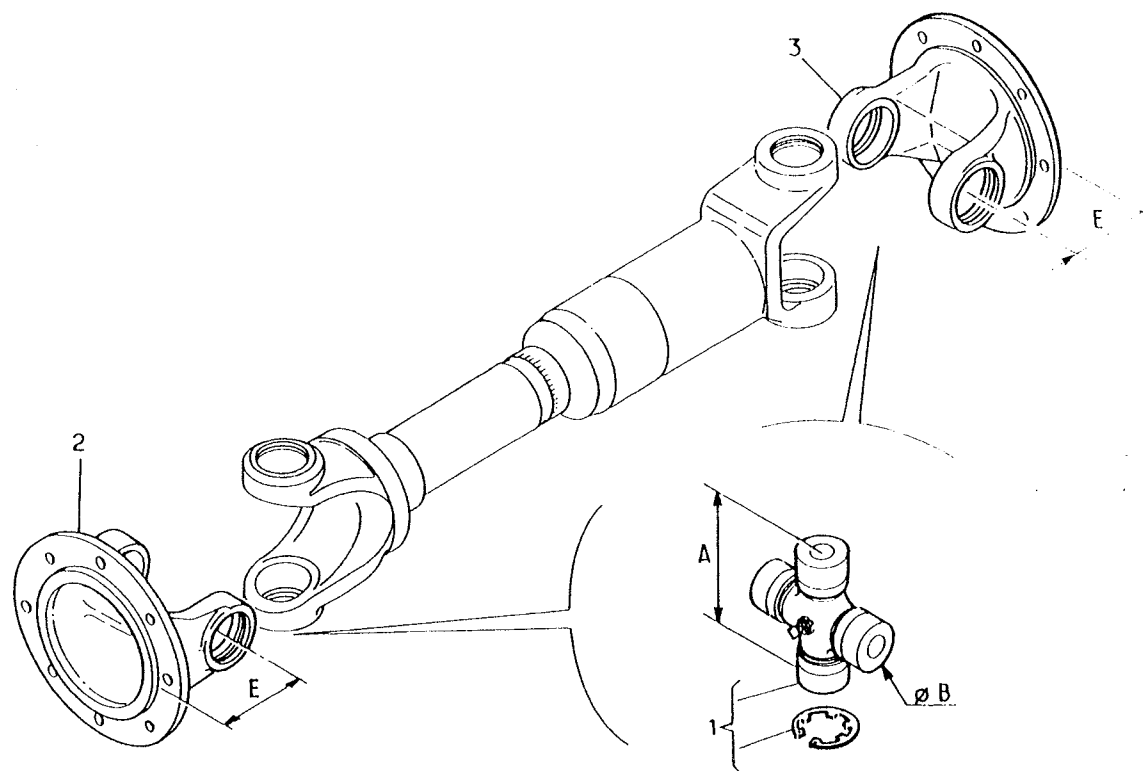

# DETAIL TRANSMISSION

110/170-S170-M180-4X4-BT A PT AV-

DETAIL OF PROPELLER SHAFT  
 DETALLE TRANSMISION  
 EINZELHEIT DER GELENKWELLE  
 PROPELLER SHAFT DETAIL  
 DETTAGLIO TRASMISSIONE  
 DETAIL AANDRIJFAS  
 DETALHE VEIOS DE TRANSMISSAO

STANDARD	V	S
49111	G	0
0102 3092		PERS 228
159		

REP	N° ARTICLE	QT	DICO	OBS	INFO. COMPL.
1	* 5000295989	2	5329		BLOC GLAENZER A=106,3 B=30,2
2	5000560294	1	5448		MACHOIRE E=42,9 1410 SAE
3	* 5000560716	1	5448		MACHOIRE E=72 1535 DIN
					1535 SAE = 4 TROUS D-14,1 PERCAGE=D-120,6
					1535 DIN= 8 TROUS D-10,1 PERCAGE=D-101,6

49111159

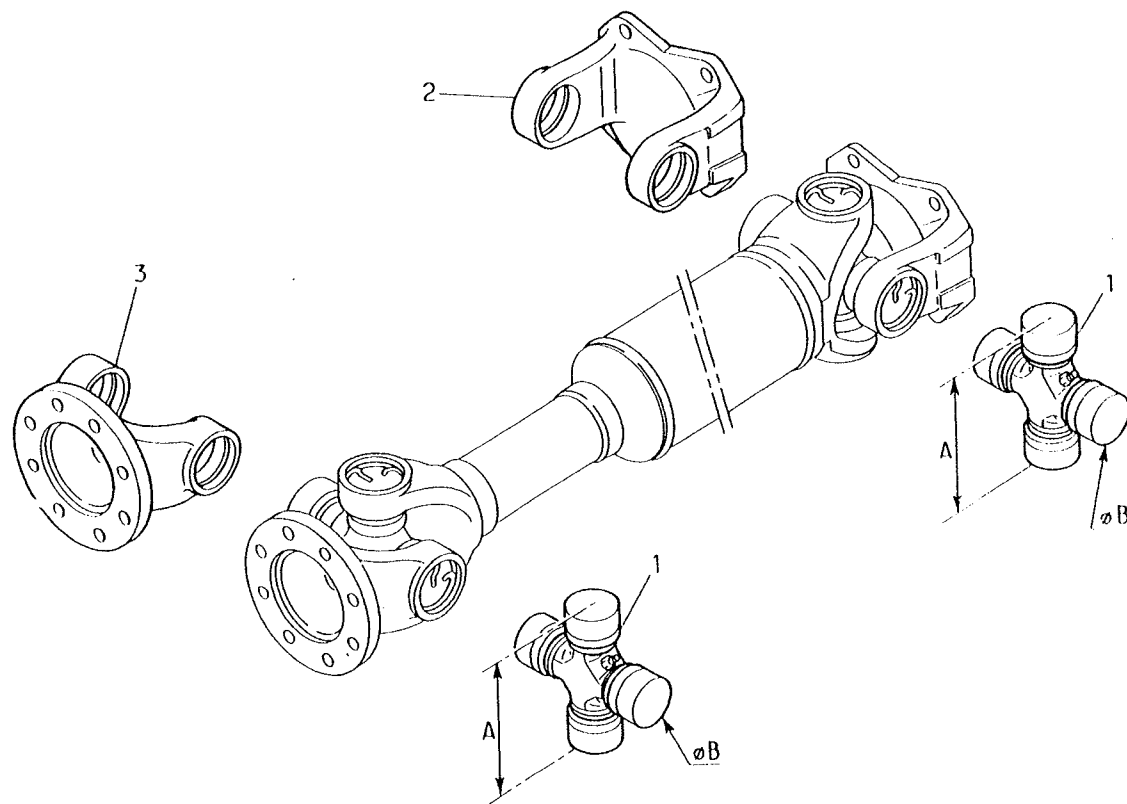

## GARNITURE DE FREIN PONT AVANT

FRONT DRIVE AXLE BRAKE LINING  
FORRO DE FRENO PUENTE DELANTERO  
BREMSBELAG FUER VORDERE ANTRIEBSACHSE  
FRONT DRIVE AXLE BRAKE LINING  
GUARNIZIONE FRENO PONTE ANTERIORE  
REMVOERING AANGEDREVEN VOORAS  
CALCO DE TRAVAO PONTE DIANTEIRA

STANDARD	V	S
51500	2	0
0102 5020		PERS
		004
004		

REP	N° ARTICLE	QT	DICO	OBS	INFO. COMPL.
1	5001831567	1	3839	+ 0	JEU GARNITURES
2	5000588993	64	2950		RIVET
3	5000821692	4	2901		RESSORT
4	5000288417	1	5051		JOINT SPY MOY.

51500 004

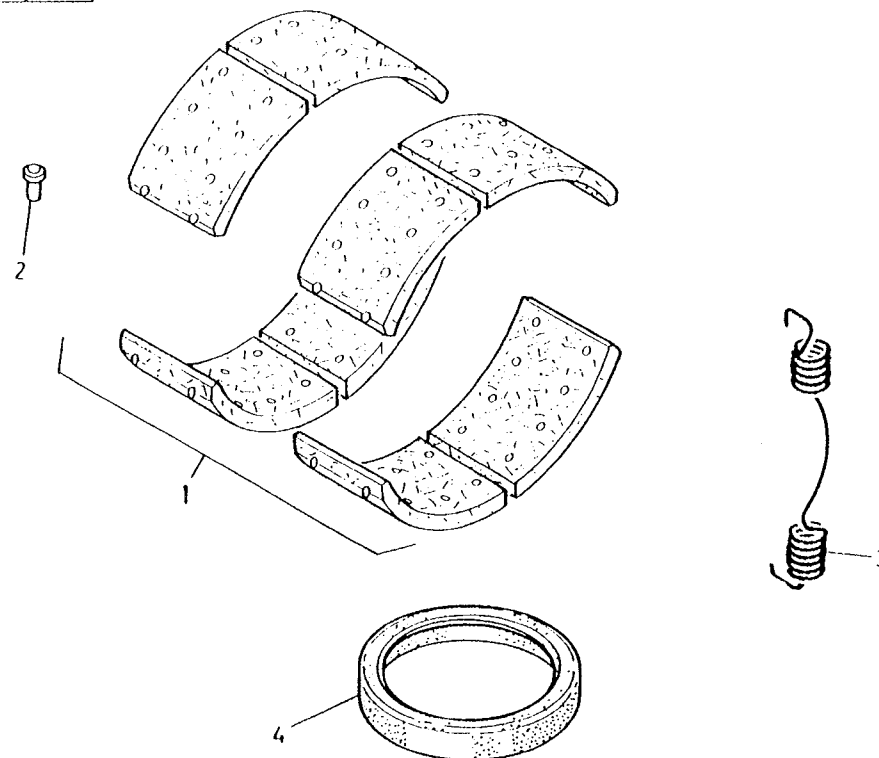

# FREIN SUR PONT AVANT

FRONT DRIVE AXLE BRAKE  
FRENO EN PUENTE DELANTERO  
BREMSE DER VORDERANTRIEBSACHSE  
FRONT DRIVE AXLE BRAKE  
FRENO PONTE ANTERIORE  
REM OP VOORAS  
TRAVAO NA PONTE DIANTEIRA

STANDARD	V	S
51510	2	0
0102 4096		PERS 050
048		

REP	N° ARTICLE	QT	DICO	OBS	INFO. COMPL.
1	5000288284	2	0396	CPL	FREIN 381X152
2	5000288287	4	0424		MACHOIRE GARNIE
3	5000821692	4	2901		RESSORT
4	5000288299	2	2552		PISTON
5	5000288300	2	2552		PISTON
6	5000288301	4	2069		BAGUE ETANCH.
7	5000288303	4	2552		PISTON
8	5000288302	4	5016		DOUILLE
9	5000288286	4	2069		BAGUE ETANCH.
10	5000288285	4	3097		VIS RATTRAPAGE
11	5000821687	2	5334		COIN
12	5000821688	2	2358		ECROU CRANTE
13	5000294354	4	0730		COLL. MAINTIEN
14	5000821685	4	3097		VIS D ARRET
15	5000821684	4	5334		VIS D ARRET
16	5000288265	2	0397		SUPPORT
17	5000288268	12	3097		VIS
18	5000288266	2	3569		GOUJON
19	5003034090	2	2358		ECROU
20	5000288269	18	3097		VIS
21	5000288272	32	3983		RONDELLE
22	5000821693	2	2700		TOLE PROTECTION
23	5003001945	8	3097		VIS
24	5000821695	8	2610		OBTURATEUR
25	5000821694	12	2610		OBTURATEUR

51510 048

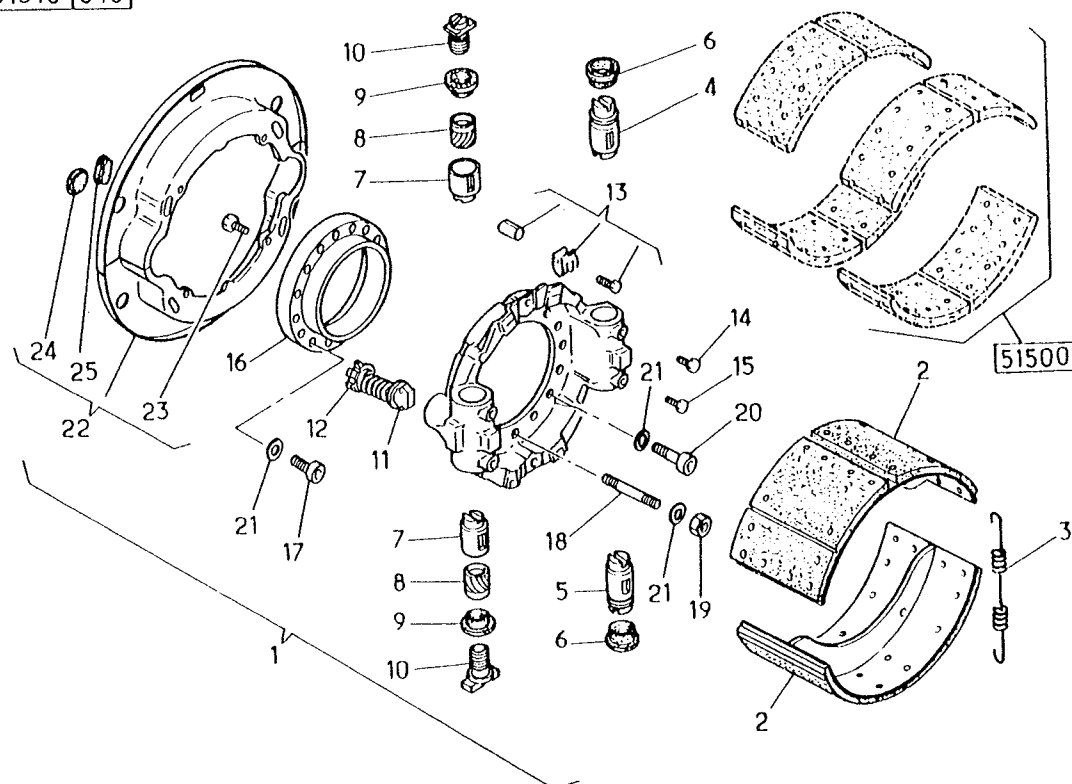

TAMBOUR , DISQUE SUR PONT AVANT  FRONT DRIVE AXLE BRAKE DRUM , DISC TAMBOR , DISCO EN PUENTE DELANTERO BREMSTROMMEL , SCHEIBE DER V.ANTRIEBSACHSE FRONT DRIVE AXLE BRAKE DRUM , DISC TAMBURO , DISCO PONTE ANTERIORE TROMMEL , SCHIJF OP VOORAS TAMBOR , DISCO NA PONTE DIANTEIRA	STANDARD	V	S
	51540	2	0
	0102 5076		PERS 018
	006		

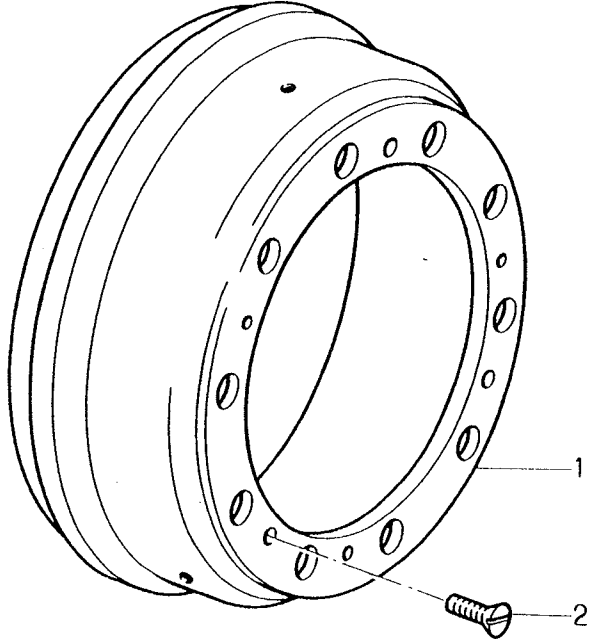
REP	N° ARTICLE	QT	DICO	OBS	INFO. COMPL.		
1	5000821698	2	0407		TAMBOUR DE FREI	51540006	
2	0021452018	6	3097		VIS		

## GARNITURE DE FREIN SUR PONT ARRIERE

REAR DRIVE AXLE BRAKE LINING  
 FORRO DE FRENO PUENTE TRASERO  
 HINTERACHSBREMSBELAG  
 REAR DRIVE AXLE BRAKE LINING  
 GUARNIZIONE FRENO PONTE POSTERIORE  
 REMVOERING AANGEDREVEN ACHTERAS  
 CALCO DE TRAVAO PONTE TRASEIRA

STANDARD	V	S
51700	2	0
0102 4096		PERS 013
007		

REP	N° ARTICLE	QT	DICO	OBS	INFO. COMPL.
				A	
1	5000821730	1	3839	+ 0	JEU GARNITURES
1	5000821731	1	3839	+ 1	JEU GARNITURES
				SA	
1	5000288514	1	3839	+ 0	JEU GARNITURES
1	5000288515	1	3839	+ 1	JEU GARNITURES
				A	
2	5000816058	1	3839	+ 0	JEU GARNITURES
2	5000816057	1	3839	1,5	JEU GARNITURES
				SA	
2	5001825620	1	3839	+ 0	JEU GARNITURES
2	5001825621	1	3839	1,5	JEU GARNITURES
3	0943433017	96	2950		RIVET
4	0023532373	2	2901		RESSORT RAPPEL MACHOIRES
6	0024472709		5051		JOINT SPY MOYEU 120X150X15

51700 007

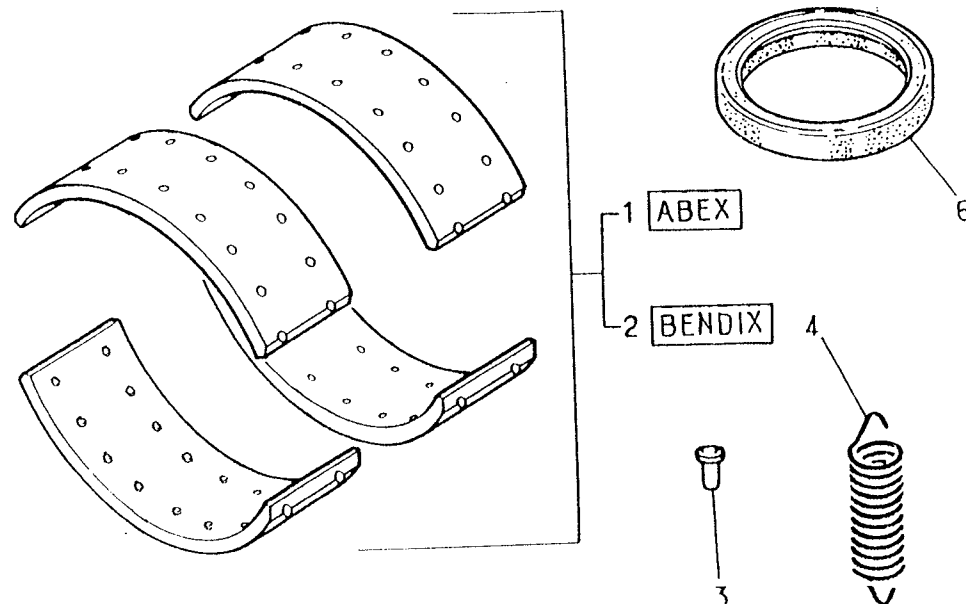

## FREIN SUR PONT ARRIERE

REAR DRIVE AXLE BRAKE  
FRENO EN PUENTE TRASERO  
HINTERRADBREMSE  
REAR DRIVE AXLE BRAKES  
FRENO PONTE POSTERIORE  
ACHTERREM  
TRAVAO NA PONTE TRASEIRA

STANDARD V S

51710

2

0

0102 4096

PERS

213

181

REP	N° ARTICLE	QT	DICO	OBS	INFO. COMPL.
1	5000809591	2	0414		PLATEAU NU
2	5000809604	2	2700		PROTECTEUR
3	0851619800	2	5556		CUVETTE
4	5000815693	4	0425		SEGMENT NU
5	0023532373	2	2901		RESSORT
6	5000815042	2	0730		COLLECTION
7	7703066096	8	0659		CIRCLIPS
8	5000815040	2	5334		COLLECTION
9	5003101746	24	3097		VIS
10	5003053382	24	3983		RONDELLE
11	5003034216	24	2358		ECROU
12	5003001945	4	3097		VIS
13	5003057041	4	3983		RONDELLE
14	0000610236	4	2370		OBTURATEUR

51710 181

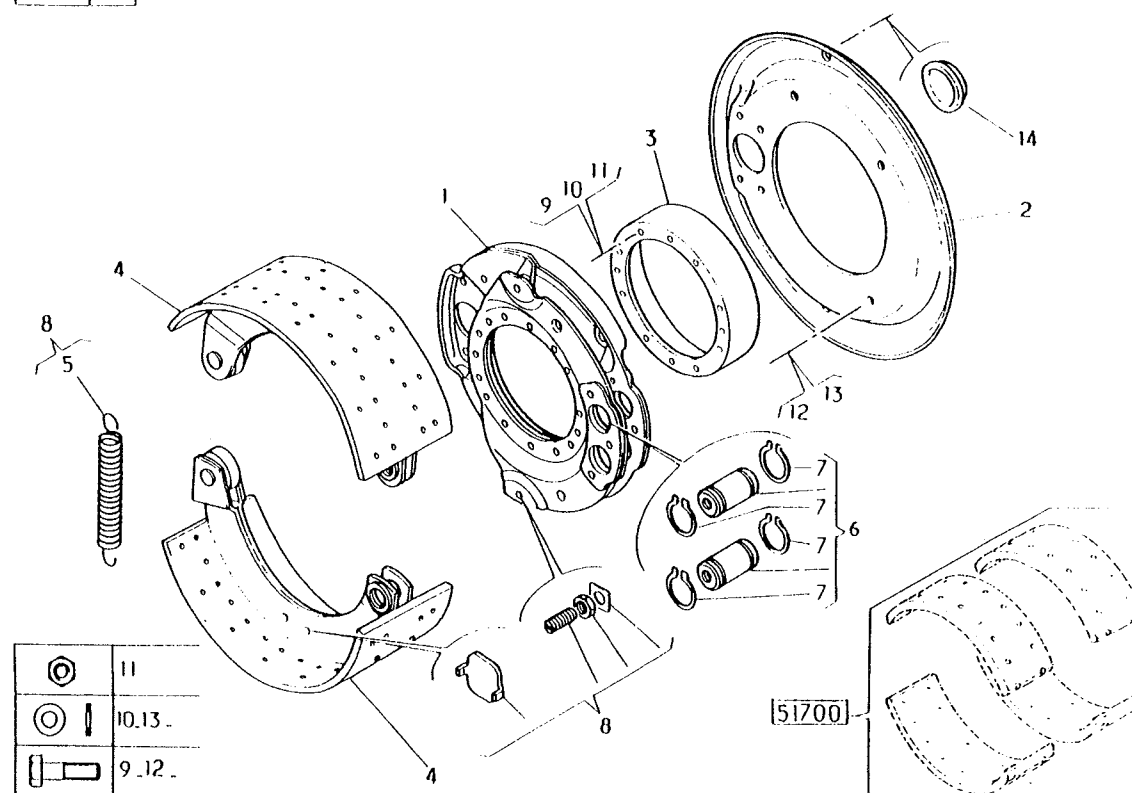

# COMMANDE DE FREIN + CABLE SUR PONT AR

REAR DRIVE AXLE BRAKE CONTROL + CABLE  
MANDO DE FRENO + CABLE EN PUENTE TRASERO  
BREMSBETAETIGUNG + SEILZUG DER H-ACHSE  
REAR DRIVE AXLE BRAKE CONTROL + CABLE  
COMANDO DEL FRENO + CAVO PONTE POSTERIORE  
ACHTERREMDEDIENING + KABEL OP ACHTERAS  
COMANDO DE TRAVAO + CABO NA PONTE TRASEIRA

STANDARD	V	S
51730	0	0
		PERS
0102 5020	210	
188		

REP	N° ARTICLE	QT	DICO	OBS	INFO. COMPL.
1	5000809580	1	0531	GH	CAME
1	5000809590	1	0531	DR	CAME
2	5000809609	1	0532	GH	PALIER
2	5000809610	1	0532	DR	PALIER
3	0023532583	4	5016		BAGUE
4	0948360844	4	2367		JOINT
5	5000807505	8	3097		VIS
6	0870231700	4	5824		REPOS SEGMENT
7	0023532706	4	2358		ECROU
8	0023532369	4	1120		TOLE D ARRET
9	5000589521	2	3983		RONDELLE
10	7703034017	2	2358		ECROU FIH M 8
11	5000444749	2	5190		GOUJON
12	5003058054	4	3983		RONDELLE
13	5003055033	6	3983		RONDELLE W 18
14	5003032254	6	2358		ECROU HM M 18

51730188

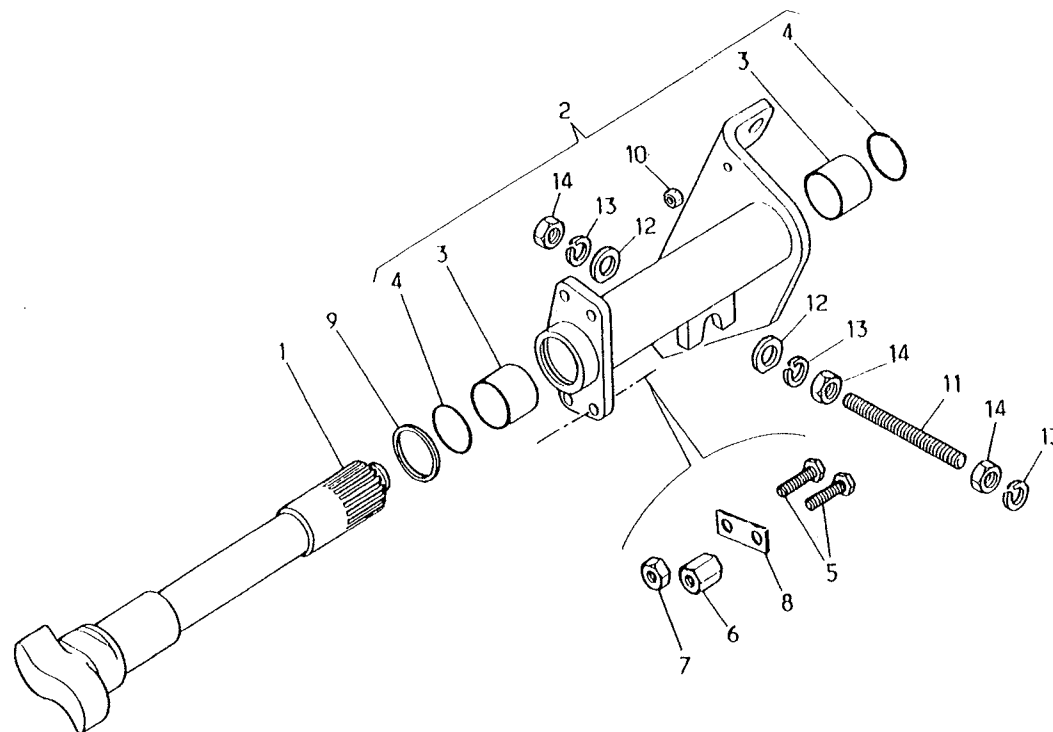



LEVIER DE FREIN ; PONT ARRIERE

REAR DRIVE AXLE BRAKE OPERATING LEVER

PALANCA DE FRENO ; PUENTE TRASERO

BREMSHEBEL ; HINTERACHSE

REAR DRIVE AXLE BRAKE OPERATING LEVER

LEVA FRENO ; PONTE POSTERIORE

ONDERDELEN REMHEFBOOM ; ACHTERAS

PORMENOR ALAVANCA DE TRAVAO ; PONTE TRASEIRA

STANDARD

V

S

51731

0

0

PERS

0102 5020

021

014

REP	N° ARTICLE	QT	DICO	OBS	INFO. COMPL.
1	5000445830	2	0051		LEVIER
2	5000470828	2	3983		RONDELLE
3	7703066086	2	0659		CIRCLIPS
4	5000445855	2	5806		AXE
5	5003032247	4	2358		ECROU
6	5003057041	4	3983		RONDELLE
7	5001825536	2	0730		POCHETTE REP
8	5000810635	2	5142		ROUE DENTEE
9	5001825530	2	2738		CREMAILLERE
10	5000815111	2	2591		PLAQUE
11	5000296318	2	5016		BAGUE
12	5001825537	2	5016	D19	BAGUE

51731 014

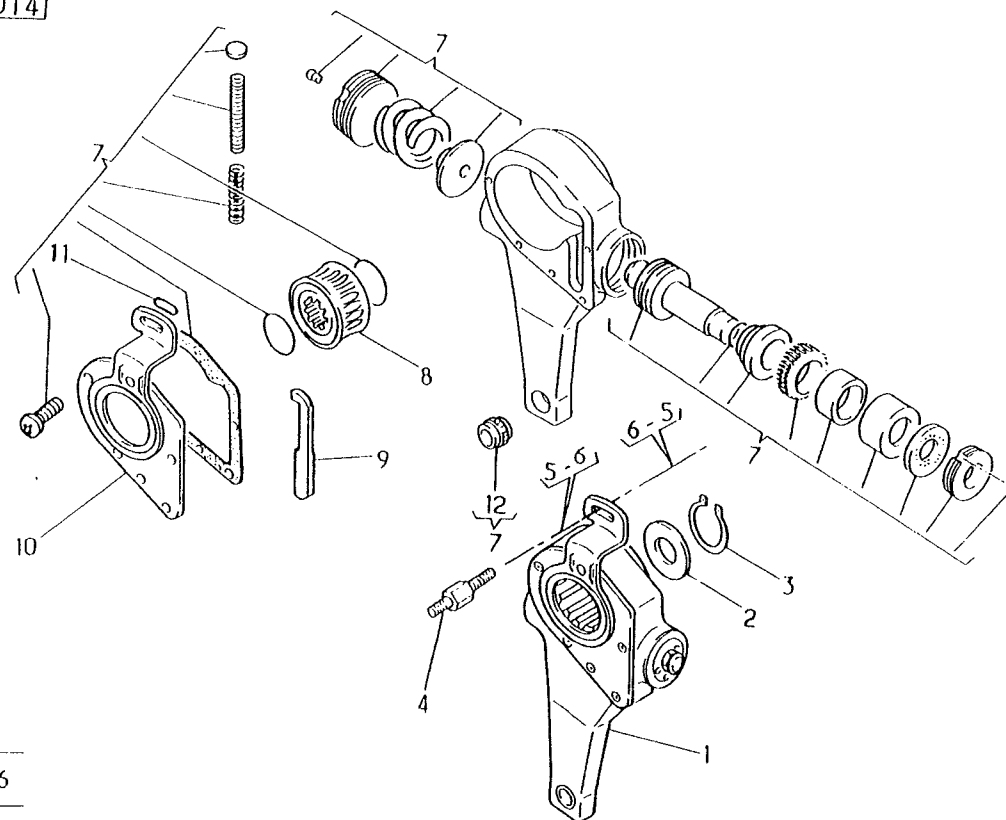

	6
	5

TAMBOUR , DISQUE SUR PONT ARRIERE

REAR DRIVE AXLE BRAKE DRUM , DISC  
 TAMBOR , DISCO EN PUENTE TRASEIRO  
 BREMSTROMMEL , SCHEIBE DER HINTERACHSE  
 REAR DRIVE AXLE BRAKE DRUM , DISC  
 TAMBURO , DISCO PONTE POSTERIORE  
 TROMMEL , SCHIJF OP ACHTERAS  
 TAMBOR , DISCO NA PONTE TRASEIRA

STANDARD	V	S
51740	2	0
0102 5020		PERS 017
006		

REP	N° ARTICLE	QT	DICO	OBS	INFO. COMPL.
1	5010037967	2	0407		TAMBOUR -DI-414 / L=218
2	5003009309	4	3097		VIS CZX M12-20

517 40 006

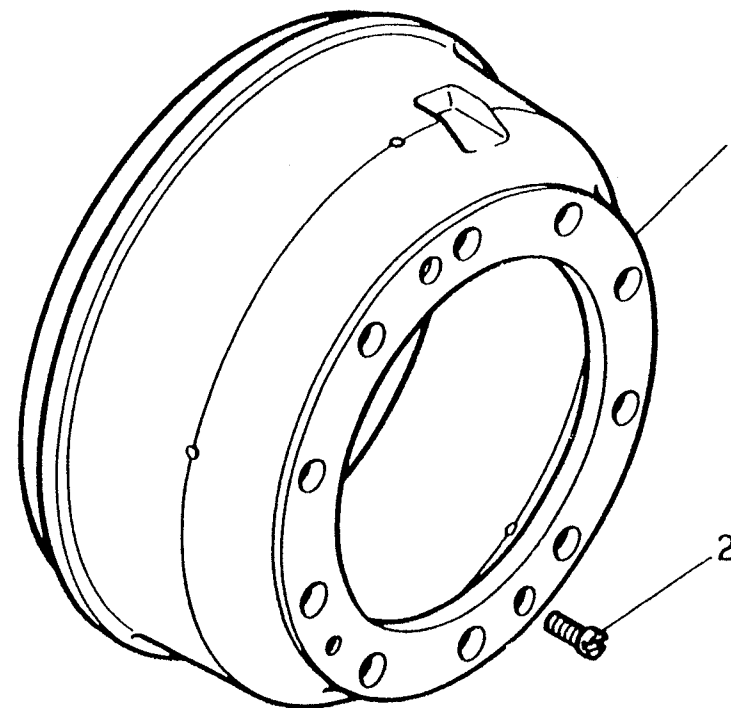

# PEDALIER

PEDAL ASSEMBLY  
SISTEMA DE PEDALES  
FUBHEBELWERK  
BRAKE PEDAL AND SUPPORT  
PEDALIERA  
PEDAAL  
SISTEMA DE PEDAIS

STANDARD

V

S

52110

1

0

PERS

0102 5020

028

086

REP	N° ARTICLE	QT	DICO	OBS	INFO. COMPL.
1	5000542609	1	5098		SUPPORT
2	5003008074	2	3097		VIS
3	5003101712	4	3097		VIS
4	5003055028	8	3983		RONDELLE
5	5000351569	1		VSR	PEDALE -FRE-
6	5010037119	1	0713		PEDALE -EMB-
7	5516028141	4	2334		BAGUE
8	5516028016	2	2471		GARNITURE
9	5005035048	1	2800		AXE
10	7703067073	2	5085		GOUPILLE
11	5003101721	2	3097		VIS
12	5003032118	2	2358		ECROU
13	5003050159	1	2800		AXE
14	5516028186	1	2901		RESSORT
15	5516028025	1	5159		ATTACHE
16	5003053481	1	3983		RONDELLE
17	5003068015	1	5085		GOUPILLE
18	5000351917	1	5365		EPINGLE
19	5000353690	1	2800		AXE
20	5005016002	1	2901		RESSORT
22	5000353592	1	5159		PATTE
23	5000353586	1	5159		PATTE
24	5003053454	2	3983		RONDELLE
25	5003053448	1	3983		RONDELLE
26	7703034017	1	2358		ECROU
28	5000438488	1	2591		SUPPORT

52110 086

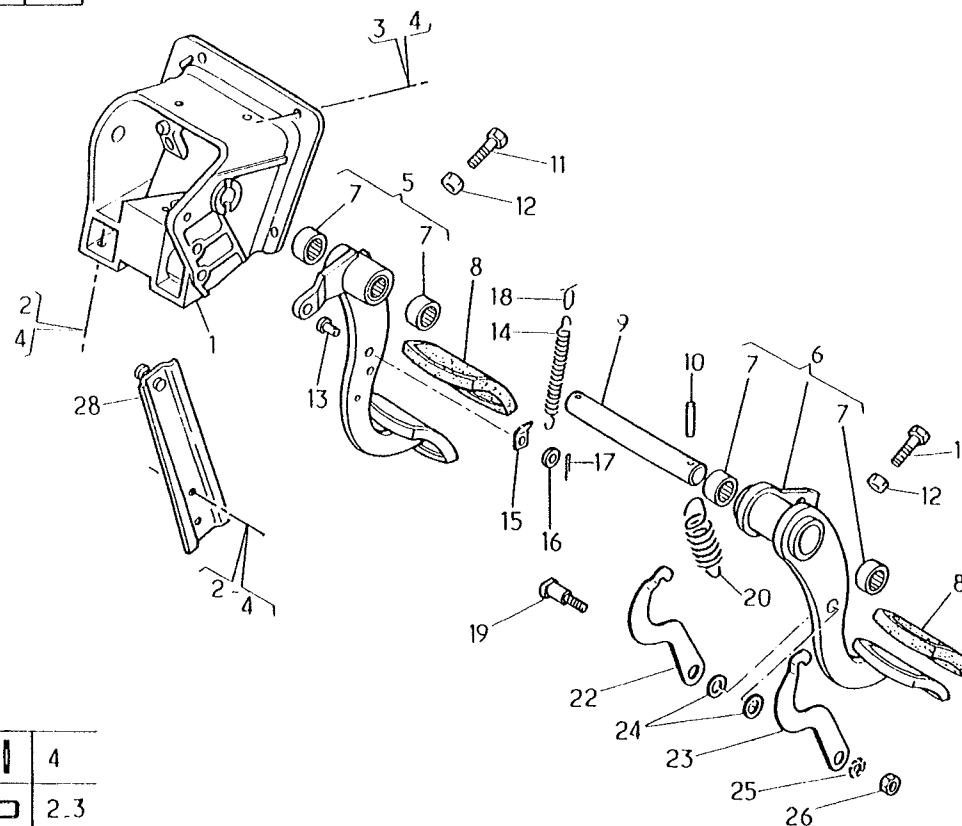

	4
	2.3

## LIAISON PEDALIER ROBINET + CONTACTEUR STOP

CONNECTION BETWEEN PEDAL ASSEMBLY AND COCK +  
 UNION SISTEMA DE PEDALES GRIFO Y PARADA  
 VERBINDUNG ZWISCHEN FUBHEBELWERK UND HAHN + A  
 BRAK PEDALE LINKAGE  
 COLLEGAMENTO PEDALE RUBINETTO + STOP  
 VERBINDING TUSSEN PEDAAL EN REMVENTIEL + STOP  
 UNIAO SISTEMA DE PEDAIS - VALVULA - STOP

STANDARD	V	S
52120	0	0
		PERS
0102 5020		048
053		

REP	N° ARTICLE	QT	DICO	OBS	INFO. COMPL.
1	5010233006	1	5307		BIELLE
2	5516028035	1	0268		SOUFFLET
3	5003085014	1	5740		COLLIER
4	0023311032	1	4105		CHAPE
5	5003032244	2	2358		CONTRE ECROU
6	5516028127	1	5362		PLATINE
7	5003016075	2	3097		VIS
8	5003050150	3	2800		AXE
9	5000538455	1	2123		LEVIER
10	5516028092	1	2398		COUSSINET
11	5005097000	1	1705		GRAISSEUR
12	5010046489	1	5123		BIELLE
13	5000454399	1	4105		CHAPE
14	5003032202	1	2358		CONTRE ECROU
15	5003053481	3	3983		RONDELLE
16	5003068015	3	5085		GOUPILLE
17	5010037862	1	2800		AXE
18	5003053314	1	3983		RONDELLE
19	5000083949	1	5335	STP	CONTACTEUR
20	5000462054	1	0547		CAPUCHON
21	5000443968	1	5098		SUPPORT
22	5000542409	1	2123		LEVIER
23	5003101703	1	3097		VIS
24	5003056079	1	3983		RONDELLE

52120 053

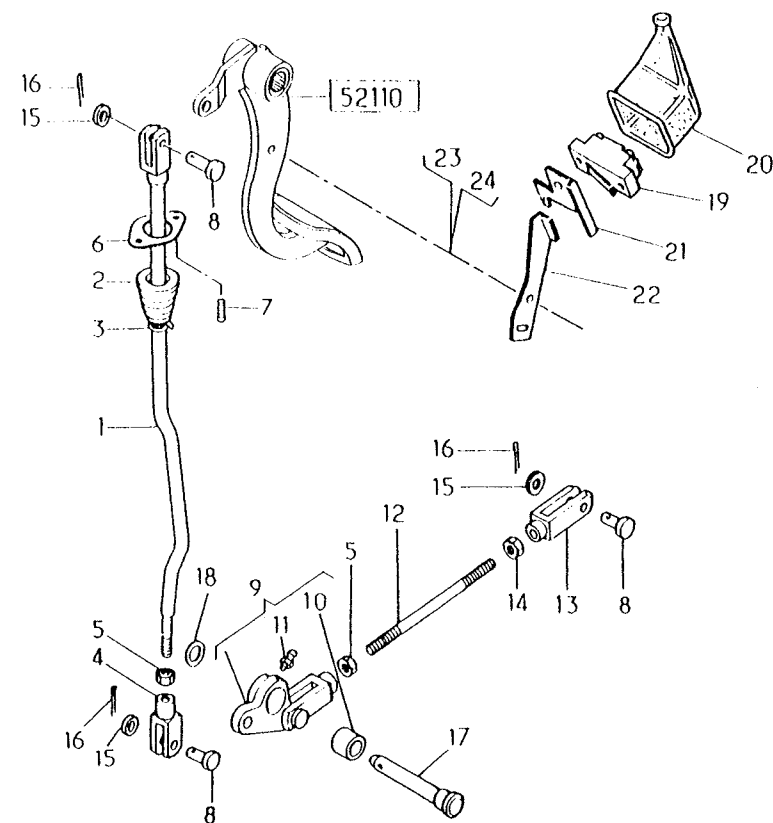

	24
	23

CIRCUIT ALIMENTATION PNEUMATIQUE  SUPPLY CIRCUIT CIRCUITO DE ALIMENTACION SPEISEKREIS AIR LINES CIRCUITO ALIMENTAZIONE TOEVOERCIRCUIT CIRCUITO ALIMENTACAO	S170 4x4		STANDARD	V	S
			53101	1	0
			PERS		
			0102 5077	325	
			460		

REP	N° ARTICLE	QT	DICO	OBS	INFO. COMPL.
1	5000450922	1	3866		TUBE
2	5010164020	1	3866		TUBE
3	5000790849	1	1485		FLEXIBLE
4	5689105848		3492	D 18	TUBE -AC-
5	5005030745	1	3888		UNION MALE
6	0000712560	1	0842		JOINT D.26
7	5005030027	1	3888		UNION DOUBLE
8	5005030007		2425		BAGUE
9	5005030017		5916		ECROU
10	5005005054	3	0733		COLLIER
11	5003101709	3	3097		VIS
12	5003033005	3	2358		ECROU

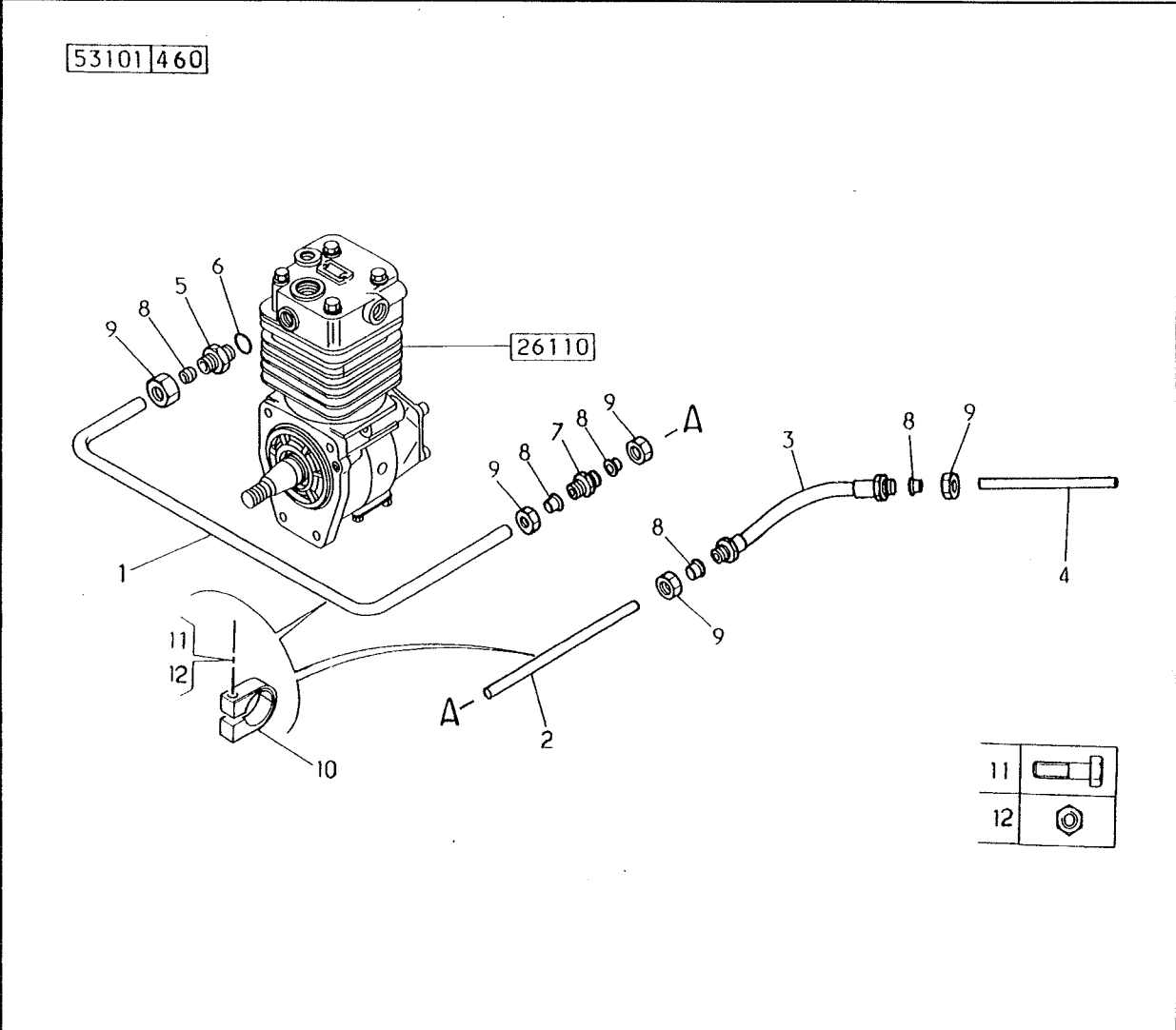

CIRCUIT ALIMENTATION PNEUMATIQUE

M180 4x4

SUPPLY CIRCUIT  
CIRCUITO DE ALIMENTACION  
SPEISEKREIS  
AIR LINES  
CIRCUITO ALIMENTAZIONE  
TOEVOERCIRCUIT  
CIRCUITO ALIMENTACAO

STANDARD	V	S
53101	2	0
0103 5080		PERS 327
460		

REP	N° ARTICLE	QT	DICO	OBS	INFO. COMPL.
1	5010164869	1	3866		TUBE
2	5010164020	1	3866		TUBE
3	5000790849	1	1485		FLEXIBLE
4	5689105848		3492	D 18	TUBE ACIER
5	5005030745	1	3888		UNION
6	0000712560	1	0842		JOINT CUIVRE
7	5005030027	1	3888		UNION
8	5005030007		2425		BAGUE DE RACCOR
9	5005030017		5916		ECROU DE RACCOR
10	5005005054	3	0733		COLLIER
11	5003101709	3	3097		VIS
12	5003033005	3	2358		ECROU

53101 460

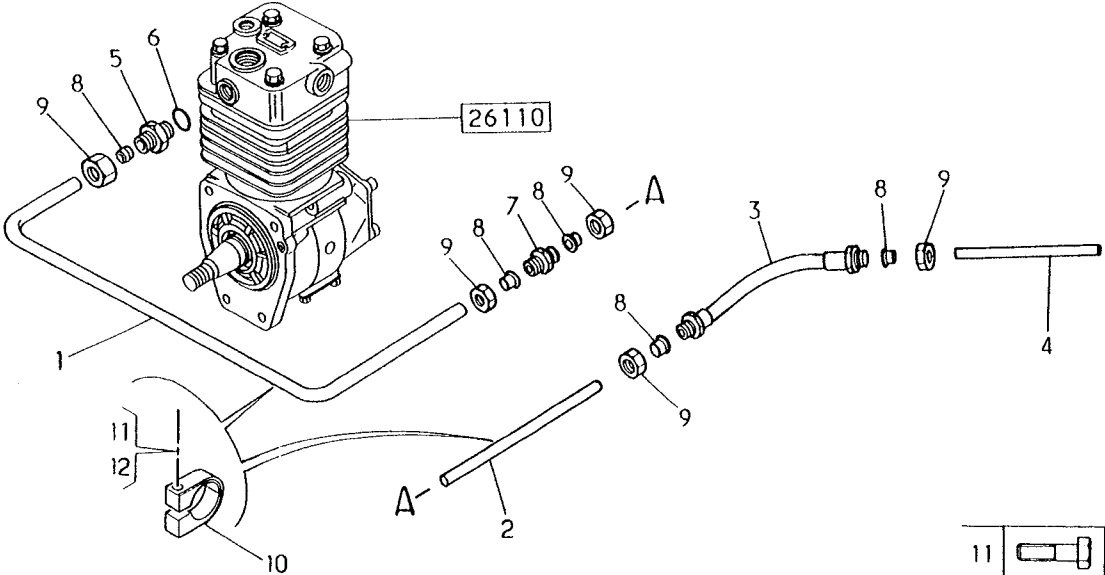

11	
12	

DESSICCATEUR,REGULATEUR,EPURATEUR D,AIR S170 4X4

AIR DRYER,GOVERNOR,OIL SEPARATOR  
DESHIDRATADOR,REGULADOR,DEPURADOR DE AIRE  
LUFTTROKNER,REGLER,LUFTREINIGER  
AIR DRYER,GOVERNOR,OIL SEPARATOR  
DESIDRATATORE,REGOLATORE,DEPURATORE ARIA  
LUCHDROGER,DRUKREGELAAR,WATERAFSCHEIDER  
DESSICADOR,REGULADOR,DEPURADOR DE AR

STANDARD	V	S
53103	7	1
0102 5082		PERS
		112
106		

REP	N° ARTICLE	QT	DICO	OBS	INFO. COMPL.
1	5010046404	1	6075	NFP	DESSICCATEUR D,
2	5000334945	1			SUPPORT
3	5003058071	5	3983		RONDELLE
4	5003032157	5	2358		ECROU
5	5003053026	2	3983		RONDELLE
6	5003101150	2	3097		VIS
7	5005030154	2	0283		COUDE MALE
8	5005030007	2	2425		BAGUE
9	5005030017	2	5916		ECROU
10	5689105848		3492		TUBE ACIER

53103 106

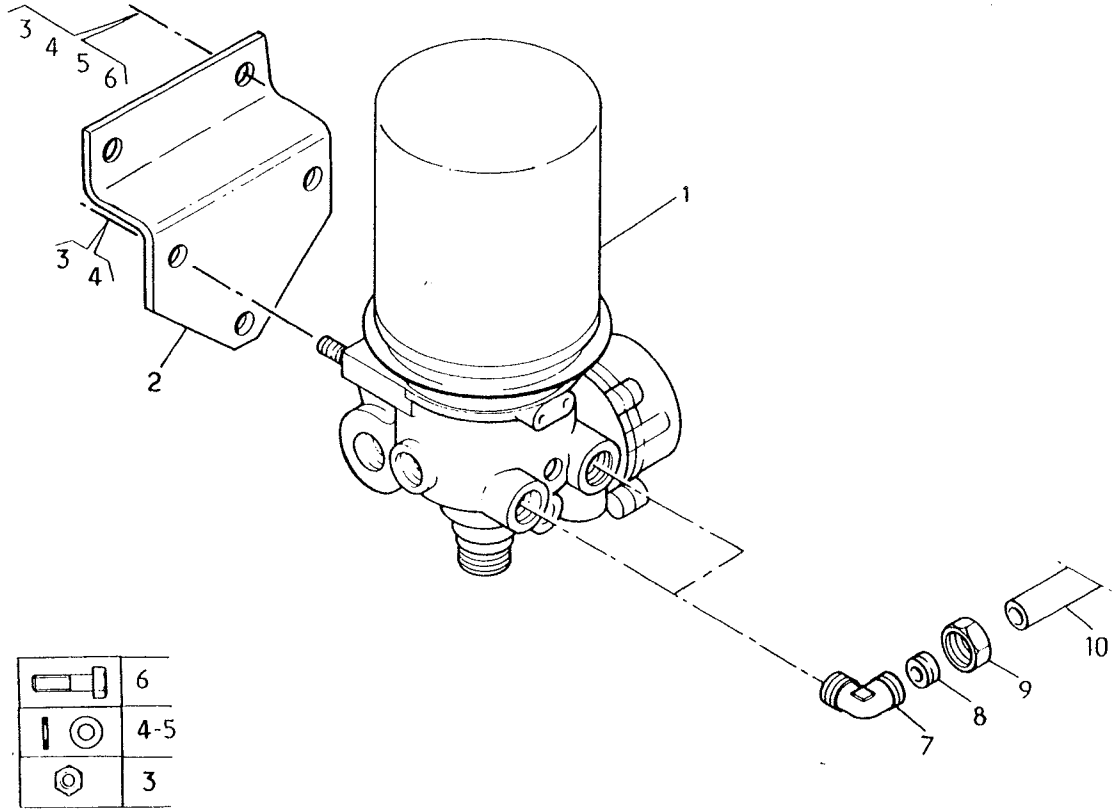

DESSICCATEUR,REGULATEUR,EPURATEUR D,AIR

M180 4X4

AIR DRYER,GOVERNOR,OIL SEPARATOR  
 DESHIDRATADOR,REGULADOR,DEPURADOR DE AIRE  
 LUFTTROKNER,REGLER,LUFTREINIGER  
 AIR DRYER,GOVERNOR,OIL SEPARATOR  
 DESIDRATATORE,REGOLATORE,DEPURATORE ARIA  
 LUCHDROGER,DRUKREGELAAR,WATERAFSCHEIDER  
 DESSICADOR,REGULADOR,DEPURADOR DE AR

STANDARD	V	S
53103	7	2
		PERS
0102 5081		111
106		

REP	N° ARTICLE	QT	DICO	OBS	INFO. COMPL.
1	5010260353	1	6075	NFP	DESSICCATEUR D,
2	5000334945	1			SUPPORT
3	5003058071	5	3983		RONDELLE
4	5003032157	5	2358		ECROU
5	5003053026	2	3983		RONDELLE
6	5003101150	2	3097		VIS
7	5005030154	2	0283		COUDE MALE
8	5005030007	2	2425		BAGUE
9	5005030017	2	5916		ECROU
10	5689105848		3492		TUBE ACIER

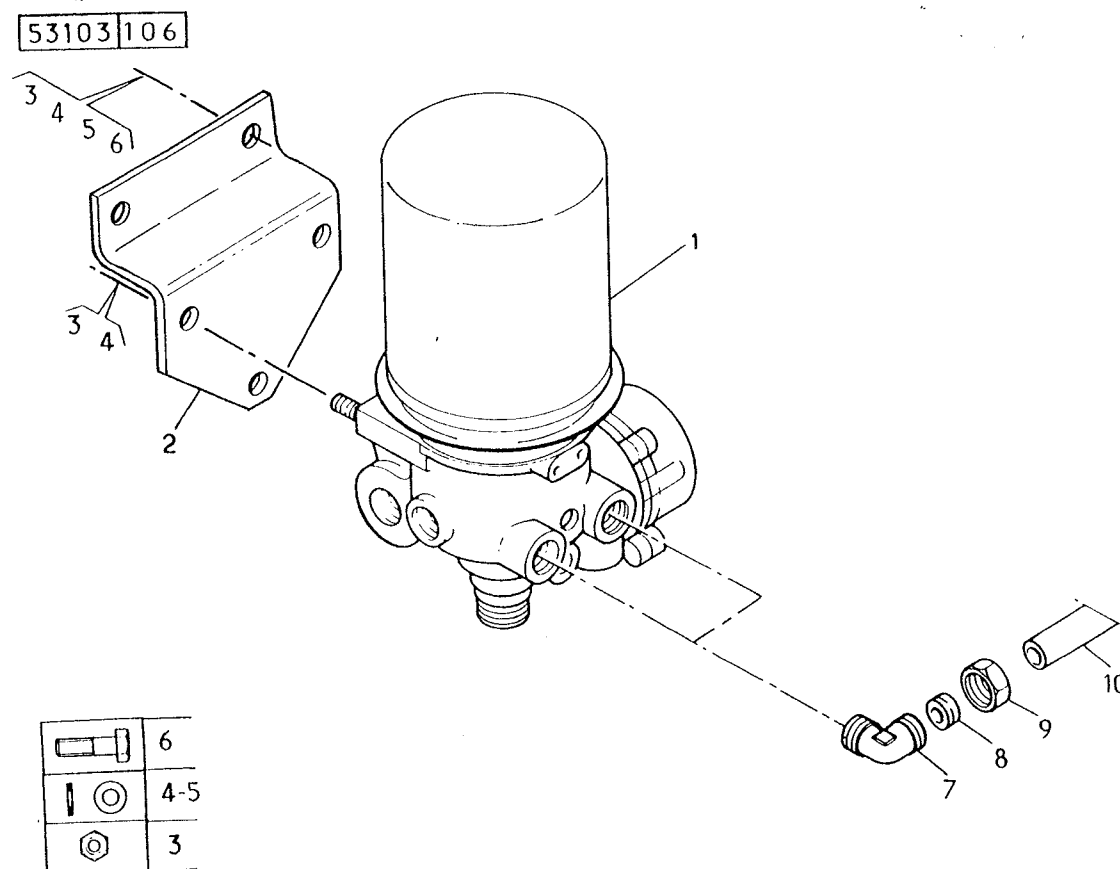



VALVE DE PROTECTION  PROTECTION VALVE VALVULA PROTECTORA LUFTSICHERUNGSVENTIL PROTECTION VALVE VALVOLA DI PROTEZIONE BEVEILIGINGSVENTIEL VALVULA DE PROTECCAO	STANDARD	V	S
	53104	0	0
	9899 5080		PERS 066
	011		

REP.	N° ARTICLE	QT	DICO	OBS	INFO. COMPL.
1	5010251073	1	5024		VALVE PROTECT. -DET- STD.53856
2	5005030154	1	0283		RACCORD COUDE
3	5005030006	1	2425		BAGUE
4	5005030016	1	5916		ECROU
5	5005030065	2	3888		UNION MALE
6	5005030192	1	3648		TE MALE
7	5005030145	1	5088		COUDE MALE
8	5005030004	4	2425		BAGUE
9	5005030014	4	5916		ECROU
10	5689105848	3492	D18		TUBE ACIER
11	5689109859	0122	D12		TUBE ARMCO

53104

011

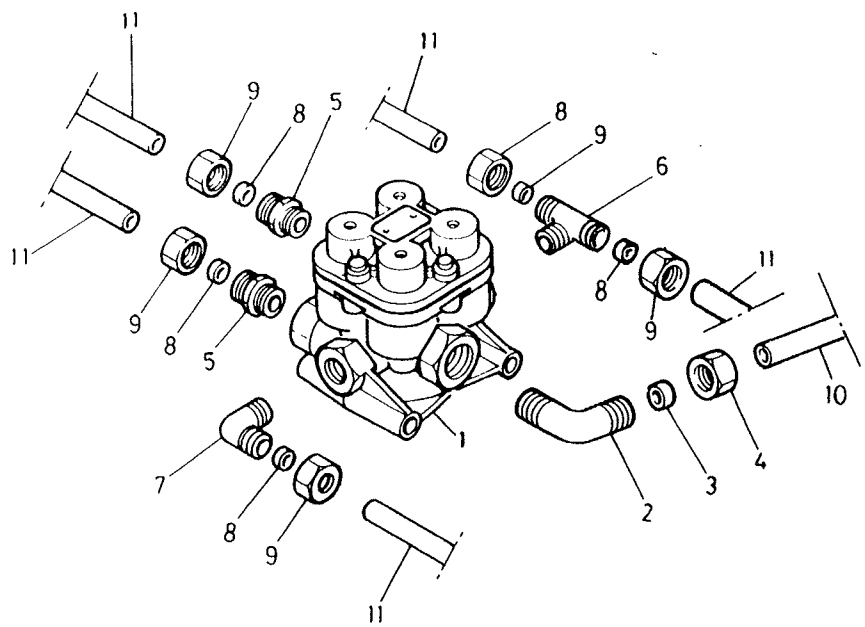

## RESERVOIRS D AIR

M180 4X4

AIR TANKS  
 DESPOSITOS DE AIRE  
 LUFTBEHAELTER  
 AIR TANKS  
 SERBATOI ARIA  
 LUCHTKETELS  
 DESPOSITOS DE AR

STANDARD V S

53201

2

0

PERS

0102 5020

289

324

REP	N° ARTICLE	QT	DICO	OBS	INFO. COMPL.
1	5010251043	2	0078	25L	RESERVOIR
2	5010251012	1	0078	8L	RESERVOIR
3	5000445992	3	5945		VALVE DE PURGE
4	5000788576	2	2652		PRISE PRESSION
5	5010058855	2	2389	6B	MANO CONTACT
6	5005030230	2	3648		TE M.F.
7	5003062003	9	0842		JOINT
8	5000885435	3	2610		BOUCHON
9	5000819375	1			COUDE MALE
10	5005030195	1	3648		TE MALE
11	5005030004		2425		BAGUE
12	5005030014		5916		ECROU
13	5689109859		0122	D12	TUBE -AC-
999	5010097901	1	5258	ORG	REPERE S/RESERV
999	5010097902	1	5258	BLU	REPERE S/RESERV
999	5010097905	1	5258	ROU	REPERE S/RESERV

53201 324

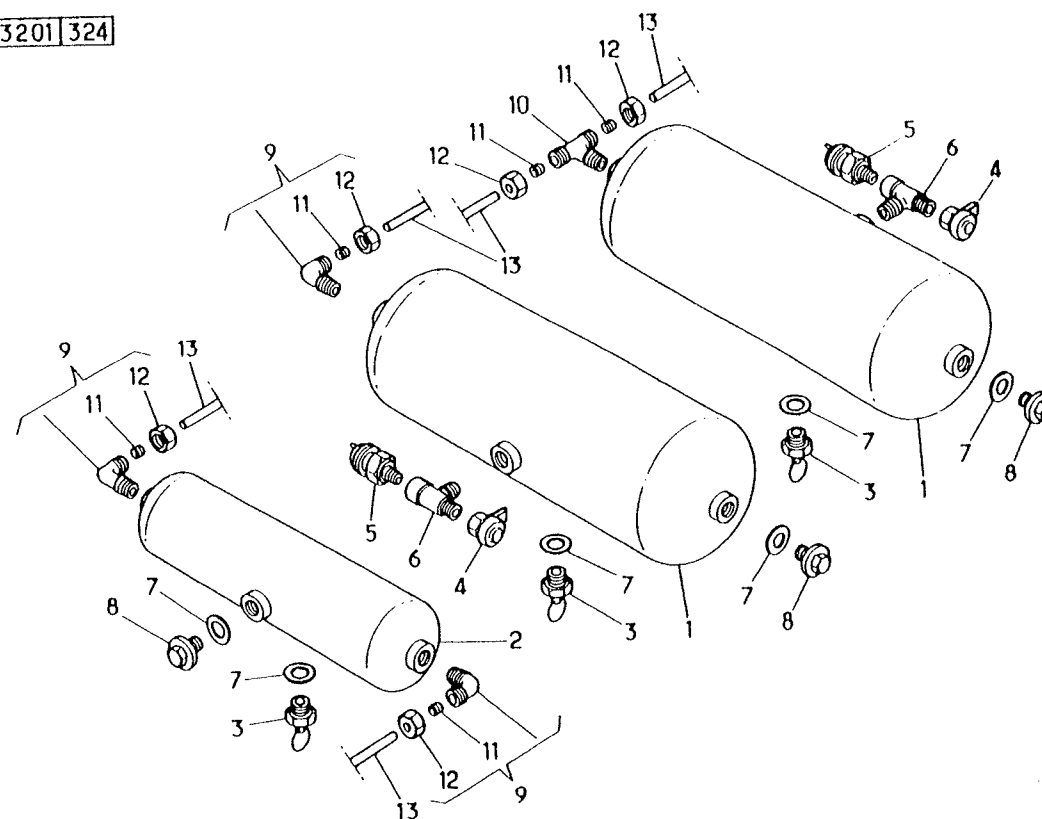

## RESERVOIRS D AIR

S170 4X4

AIR TANKS  
 DESPOSITOS DE AIRE  
 LUFTBEHAELTER  
 AIR TANKS  
 SERBATOI ARIA  
 LUCHTKETELS  
 DESPOSITOS DE AR

STANDARD

V

S

53201

4

0

0102 5020

PERS

300

475

REP	N° ARTICLE	QT	DICO	OBS	INFO. COMPL.
1	5010251036	2	0078	20L	RESERVOIR
2	5010251014	1	0078	8L	RESERVOIR
3	5010019886	1	2347		VALVE DE RETENU
4	5000792437	3	5945		VALVE DE PURGE
5	5000788576	2	2652		PRISE PRESSION
6	5010058855	2	2389	6B	MANO CONTACT
7	5005030230	2	3648		TE M.F.
8	5005030619	2	3648		TE ADAPTABLE
9	5005030146	2	0283		COUDE MALE
10	5005030891	1	3648		ADAPTEUR
11	5005030073	1	3888		UNION MALE
12	5005030004	4	2425		BAGUE
13	5005030014	4	5916		ECROU
14	5005430059	5	2610		BOUCHON
15	5000288647	8	2367		JOINT TORIQUE
16	0017212087	2628		D12	TUBE -PLS-
17	5005030727	2165			INSERT
999	5010097901	1	5258	ORG	REPERE S/RESERV
999	5010097902	1	5258	BLU	REPERE S/RESERV
999	5010136238	1	5258	VER	REPERE S/RESERV

53201|475

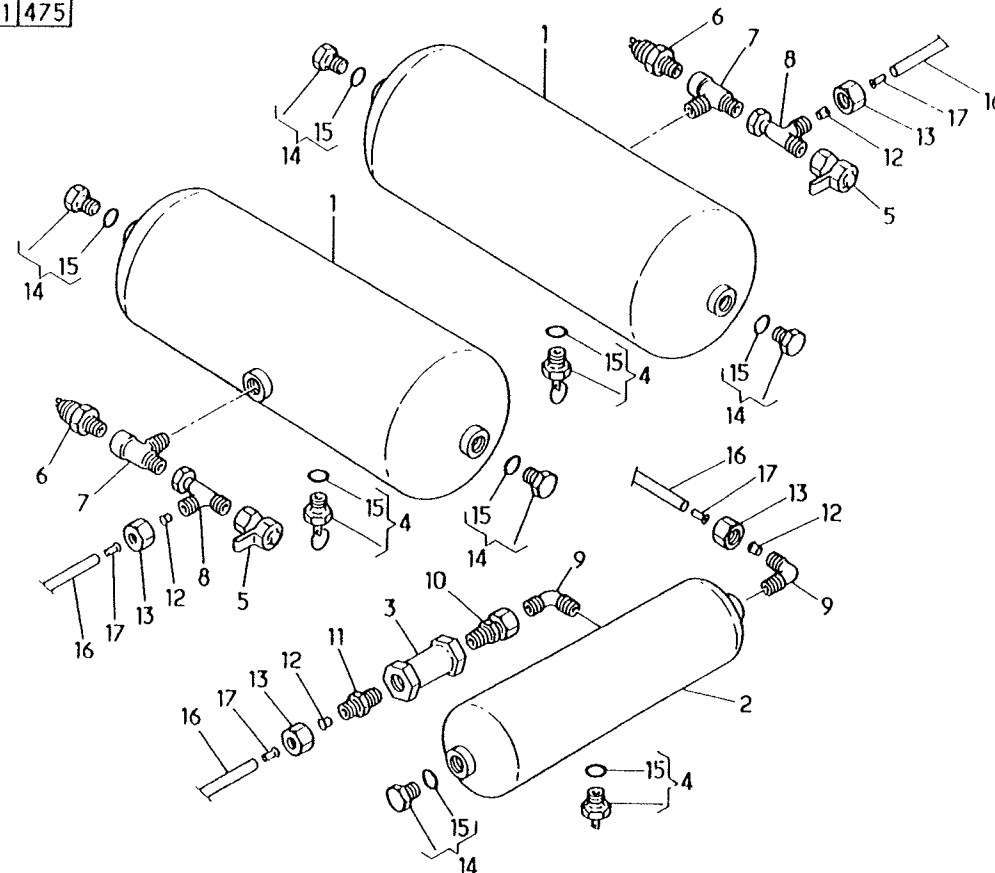

# FIXATION RESERVOIR D AIR

M180 4x4

TANK FIXING  
FIJACION DEPOSITO  
BEHALTERBEFESTIGUNG  
TANK ATTACHMENT  
FISSAGGIO SERBATOIO  
RESERVOIRBEVESTIGING  
FIXACAO DEPOSITO

STANDARD	V	S
53202	2	0
0102 4096		PERS 019
148		

REP	N° ARTICLE	QT	DICO	OBS	INFO. COMPL.
1	5010164633	1	5098		SUPPORT
2	5000445311	2	3672		SANGLE
3	5689105942		3034		GARNITURE
4	5000444524	2	3348		ENTRETOISE
5	5000445309	2	3348		ENTRETOISE
6	5000541486	4	3039		CALE
7	5005035069	2	2800		AXE
8	7703066307	2	0659		ANNEAU D ARRET
9	5003101679	2	3097		VIS
10	5003101155	2	3097		VIS
11	5003058075	4	3983		RONDELLE
12	5003032157	4	2358		ECROU
13	7703034094	2	2358		ECROU

53202|148

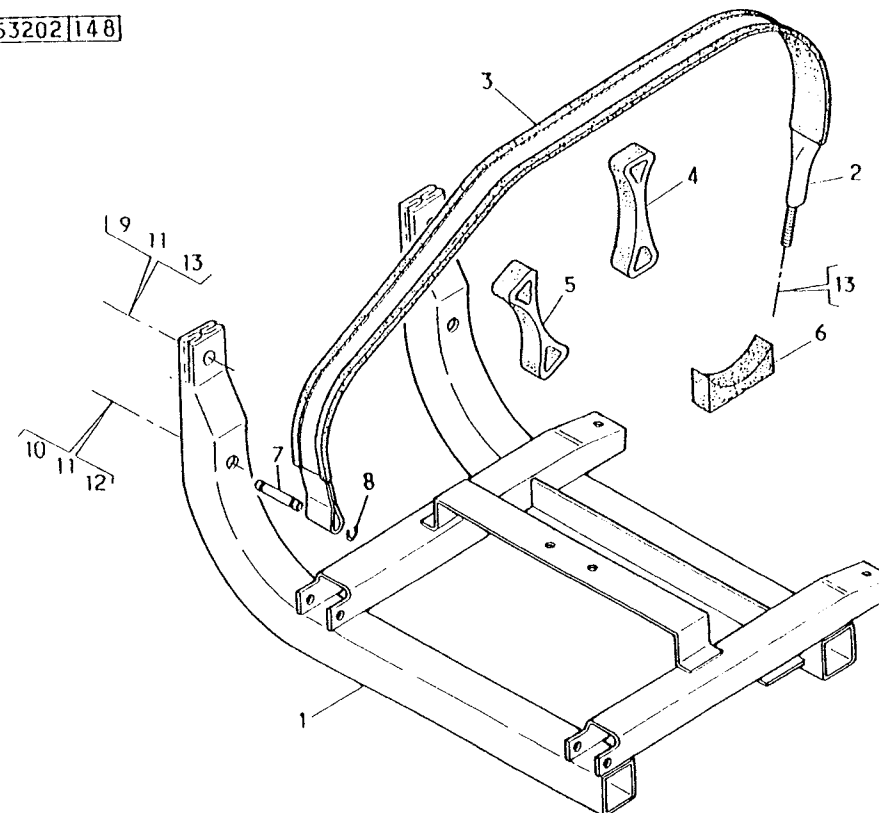

10-9	
11	
13-12	

# FIXATION RESERVOIR D AIR

S170 4x4

TANK FIXING

FIJACION DEPOSITO

BEHALTERBEFESTIGUNG

TANK ATTACHMENT

FISSAGGIO SERBATOIO

RESERVOIRBEVESTIGING

FIXACAO DEPOSITO

STANDARD

V

S

53202

4

2

0102 4096

PERS

096

191

REP	N° ARTICLE	QT	DICO	OBS	INFO. COMPL.
1	5010167635	1			SUPPORT
2	5000454625	2	5123		ETRIER
3	5000541484	1	1459		ETRIER
4	5000447428	1		VSR	ETRIER
5	0017212016		2585		TUBE PROTECT.
6	5000444524	2	3348		ENTRETOISE
7	5000541486	2	3039		CALE
8	5003053426	6	3983		RONDELLE
9	7703034011	6	2358		ECROU
10	5003101155	4	3097		VIS
11	5003053442	2	3983		RONDELLE
12	5003058075	4	3983		RONDELLE
13	5003032157	4	2358		ECROU
14	5000731144	1	2707		TIRETTE L=171
15	5000447415	1	2707		TIRETTE L=316
16	5000929030	2	5794		DIABOLO

53202 191

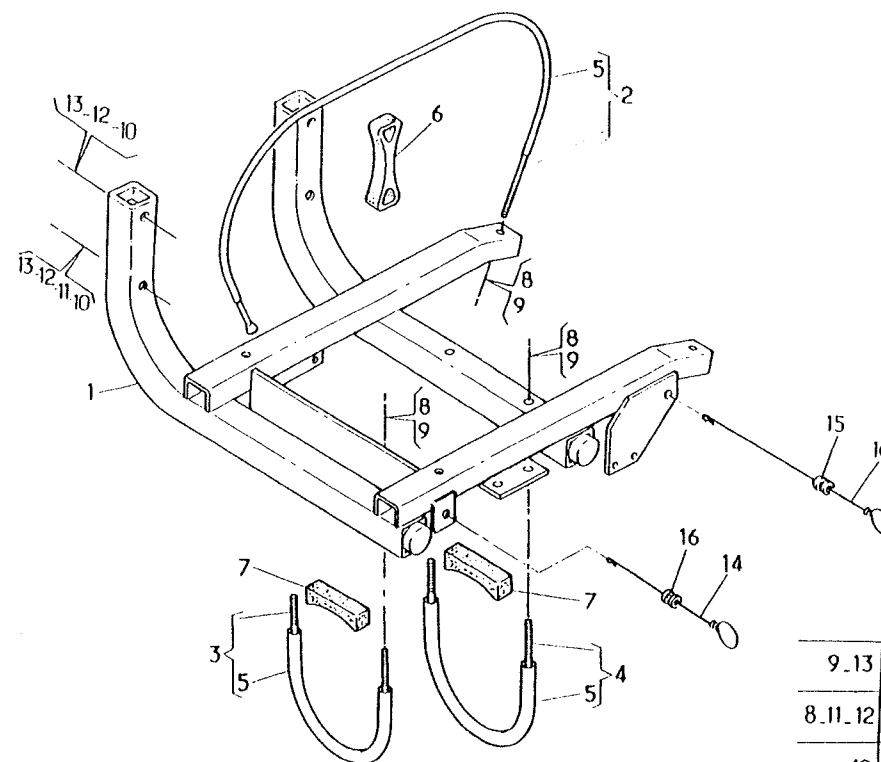

9.13	
8.11.12	
10	

# COMMANDE CORRECTEUR PNEUMATIQUE

=> CAM EN

CORRECTOR CONTROL  
MANDO CORRECTOR  
KORREKTORBETATIGUNG  
CORRECTOR CONTROL AND FIXING  
COMANDO CORRETTORE  
BEDIENING LASTAFHANKELIJK REMVENTIEL  
COMANDO CORRECTOR

STANDARD	V	S
53303	0	1
0102 5081		PERS
		004
081		

REP	N° ARTICLE	QT	DICO	OBS	INFO. COMPL.
1	5000710890	1	0826		TIGE
2	5005035225	1	2800		TIGE
3	7701004216	1	0124		ARTICULATION
4	5000787542	1	0124		ARTICULATION
5	5010158007	2	0733		COLLIER
6	5000448813	1	0826		TIGE
7	5000448814	1	1450		SUPPORT
8	5003053481	1	3983		RONDELLE
9	5003032240	1	2358		ECROU H M10
10	5003101740	2	3097		VIS
11	5003055032	2	3983		RONDELLE
12	5003053426	2	3983		RONDELLE
13	5003068007	2	5085		GOUPILLE
14		1			PLAQUE IND.

53303 081

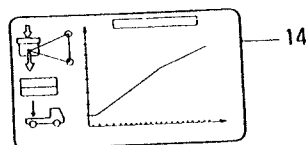
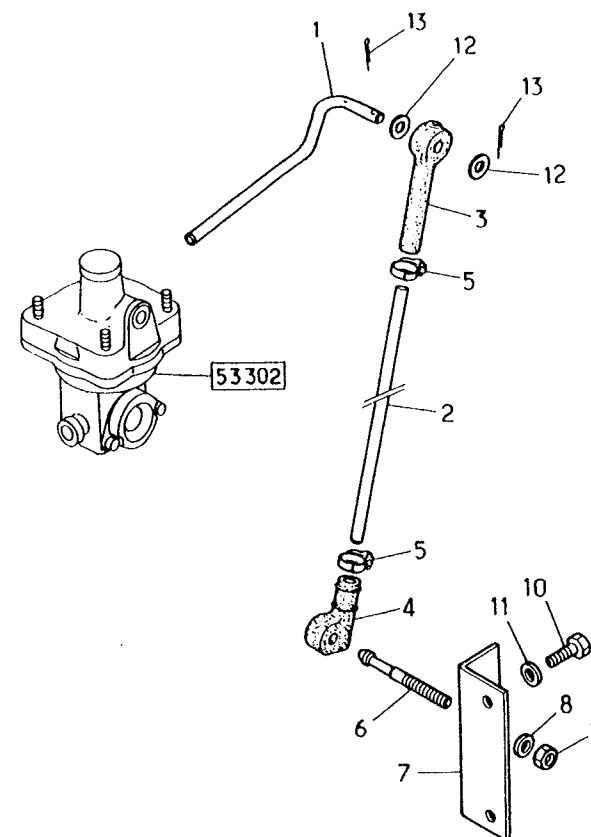

COMMANDE CORRECTEUR PNEUMATIQUE	CAM FN ==>	STANDARD	V	S
CORRECTOR CONTROL		53303	0	2
MANDO CORRECTOR				
KORREKTORBETATIGUNG				
CORRECTOR CONTROL AND FIXING				
COMANDO CORRETTORE				
BEDIENING LASTAFHANKELIJK REMVENTIEL				
COMANDO CORRECTOR				
		0102 5081	PERS	029

REP	N° ARTICLE	QT	DICO	OBS	INFO. COMPL.
1	5000745436	1	0826		TIGE
2	5000736923	1	5123		TIGE
3	5000787542	1	0124		ARTICULATION
4	5010158007	1	0733		COLLIER
5	5000442683	1	5015		ROTULE
6	5010165282	1	5098		SUPPORT
7	5003032247	2	2358		ECROU H M8
8	5003058074	1	3983		RONDELLE
9	5003101740	2	3097		VIS
10	5003058075	2	3983		RONDELLE
11	5003053426	2	3983		RONDELLE
12	5003068007	2	5085		GOUPILLE
13		1		RSP	PLAQUE IND.

53303082

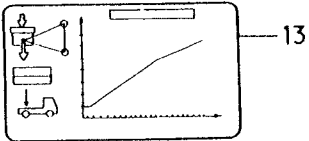
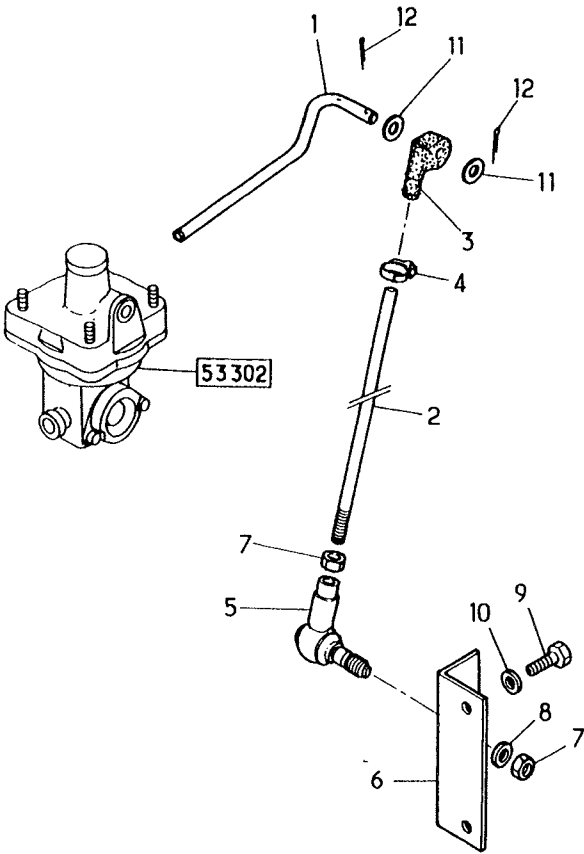

# ROBINET DE FREIN PRINCIPAL PNEUMATIQUE

MAIN AIR BRAKE CONTROL VALVE  
GRIFO DE FRENO PRINCIPAL NEUMATICO  
DRUCKLUFTBETRIEBSBREMSVENTIL  
MAIN AIR BRAKE CONTROL VALVE  
DISTRIBUTORE FRENO PRINCIPALE PNEUMATICO  
VOETREMVENTIEL  
VALVULA DE TRAVAO PRINCIPAL PNEUMATICO

STANDARD	V	S
53304	2	0
		PERS
0102 4096		024
024		

REP	N° ARTICLE	QT	DICO	OBS	INFO. COMPL.
1	5000545370	1	0427		ROBINET
1	5000249134		0427	RNV	ROBINET
					-DET- STD.53842
2	5000903112	1	5098		SUPPORT
3	5003101118	2	3097		VIS
4	5003058081	2	3983		RONDELLE
5	7703034094	2	2358		ECROU
6	5010036199	1	2652		PRISE PRESSION
7	5005030065	1	3888		UNION MALE
8	5005130301	1	3648		TE MALE
9	5005030210	1	3648		TE MALE
10	5005030064	1	3888		UNION MALE
11	5005030003	2	2425		BAGUE
12	5005030013	2	5916		ECROU
13	5005030001	2	2425		BAGUE
14	5005030011	2	5916		ECROU
15	5005030004	2	2425		BAGUE
16	5005030014	2	5916		ECROU
17	5689109859		0122	D12	TUBE -AC-
18	5689108734		0122	D10	TUBE -AC-
19	0011137238		0122	D6	TUBE -AC-

53304 024

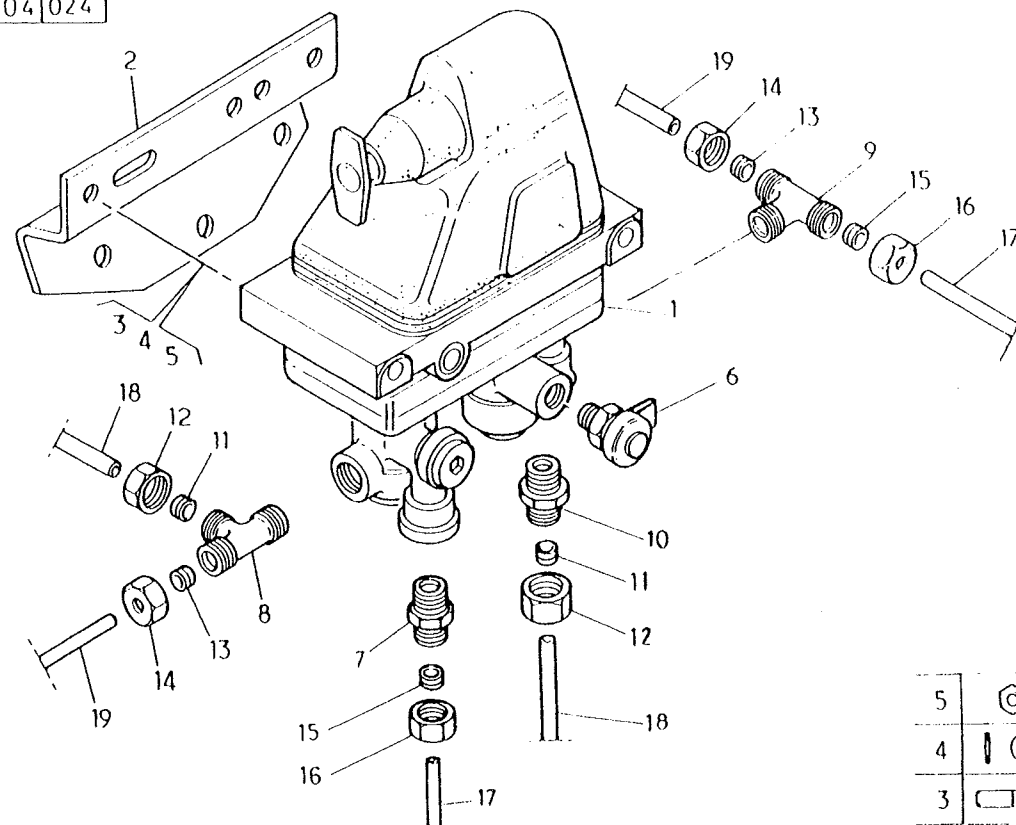

5	
4	
3	



## VALVES FREIN PRINCIPAL PNEUMATIQUE

MAIN AIR BRAKE VALVES

VALVULAS DE FRENO PRINCIPAL NEUMATICO

DRUCKLFTBETRIEBSBREMSVENTIL

MAIN AIR BRAKE VALVES

VALVOLE FRENO PRINCIPALE PNEUMATICO

VENTIELEN VAN DE LUCHTDRUK BEDRIJFSREM

VALVULAS DE TRAVAO PRINCIPAL PNEUMATICO

STANDARD

V

S

53305

2

0

0102 4096

PERS

069

060

REP	N° ARTICLE	QT	DICO	OBS	INFO. COMPL.
1	5010098978	1	6104		VALVE DE REDUCT
2	5000547968	1	5098		-DET- STD.53858
3	5003101742	1	3097		SUPPORT
4	5003058071	1	3983		VIS
5	5003032241	1	2358		RONDELLE
6	5003101669	2	3097		ECROU
7	5003057041	2	3983		VIS
8	5003032247	2	2358		RONDELLE
10	5005030064	1	3888		ECROU
11	5005030140	2	3447		UNION MALE
12	5005030003	3	2425		COUDE MALE
13	5005030013	3	5916		BAGUE
14	5005030145	1	0283		ECROU
15	5005030004	1	2425		COUDE MALE
16	5005030014	1	5916		BAGUE
17	5689108734	0122	D10		ECROU
18	5689109859	0122	D12		TUBE -AC-

53305 060

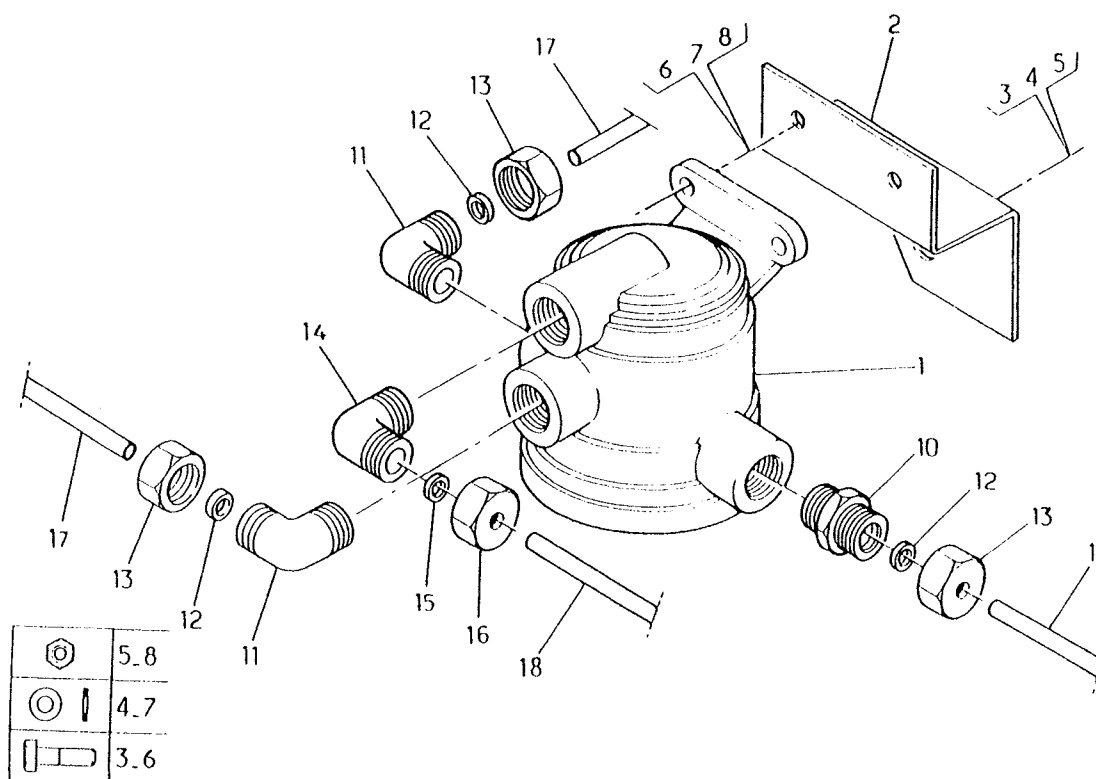

# CORRECTEUR DE FREIN PNEUMATIQUE

LOAD SENSING VALVE  
 CORRECTOR DE FRENO NEUMATICO  
 DRUCKLUFTBREMSKRAFTREGLER  
 LOAD SENSING VALVE  
 CORRETTORE FRENO PNEUMATICO  
 LUCHTORUK REMDRUKREGELAAR  
 CORRECTOR DE TRAVAO PNEUMATICO

STANDARD	V	S
53306	5	0
		PERS
0102 4096		057
039		

REP	N° ARTICLE	QT	DICO	OBS	INFO. COMPL.
1	5010056229	1	0856		CORRECTEUR
1	5001824467	1	0856	RNV	CORRECTEUR
					-DET- STD.53815
2	5000448763	1	5098		SUPPORT
3	5003101740	3	3097		VIS
4	7703034100	3	2358		ECROU
5	7703034011	4	2358		ECROU
6	5010036199	1	2652		PRISE PRESSION
7	5000785576	1	1485		FLEXIBLE
8	5005030073	1	3888		UNION MALE
9	5005030140	1	3447		COUDE MALE
10	5005030338	1	3648		TE MALE
11	5005030833	1	3648		TE EGAL
12	5003101704	1	3097		VIS
13	5003058073	1	3983		RONDELLE
14	5005030004	4	2425		BAGUE
15	5005030014	4	5916		ECROU
16	5005030003	2	2425		BAGUE
17	5005030013	2	5916		ECROU
18	5689109859	0122	D12		TUBE -AC-
19	5689108734	0122	D10		TUBE -AC-

53306 039

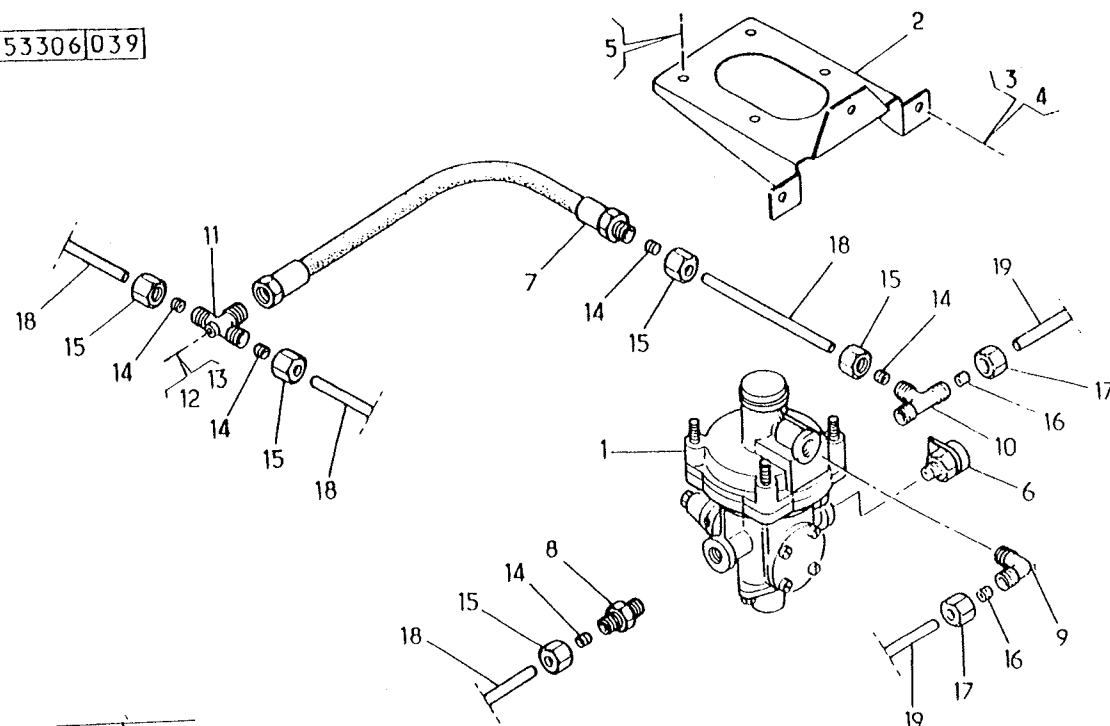

	13
	4_5
	3_12

## CYLINDRES AVANT DE FREIN PNEUMATIQUE

FRONT MAIN AIR BRAKE CYLINDERS  
 CILINDROS DELANTERO DE FRENO NEUMATICO  
 VORDERBREMSDRUCKLUFTZYLINDER  
 FRONT MAIN AIR BRAKE CYLINDERS  
 CILINDRETTI ANTERIORE FRENO PNEUMATICO  
 LUCHTDRUK VOORREMCILINDERS  
 CILINDROS DIANTEIROS DE TRAVAO PNEUMATICO

STANDARD

V

S

53307

2

0

0102 5020

PERS

019

009

REP	N° ARTICLE	QT	DICO	OBS	INFO. COMPL.
1	5810111369	2	0405		VASE DE FREIN
2	5000788576	1	2652		PRISE PRESSION
3	5010038961	2	1485		FLEXIBLE
4	5005030796	2	3447		COUDE EGAL CL
5	5005030034	2	3888		UNION DOUBLE CL
6	5003032095	4	2358		CONTRE ECRou
7	5005030401	1	3648		TE MALE
8	5005030140	1	3447		COUDE MALE
9	5005030003	6	2425		BAGUE
10	5005030013	6	5916		ECROU
11	5689108734	0122	D10		TUBE -AC-

53307 009

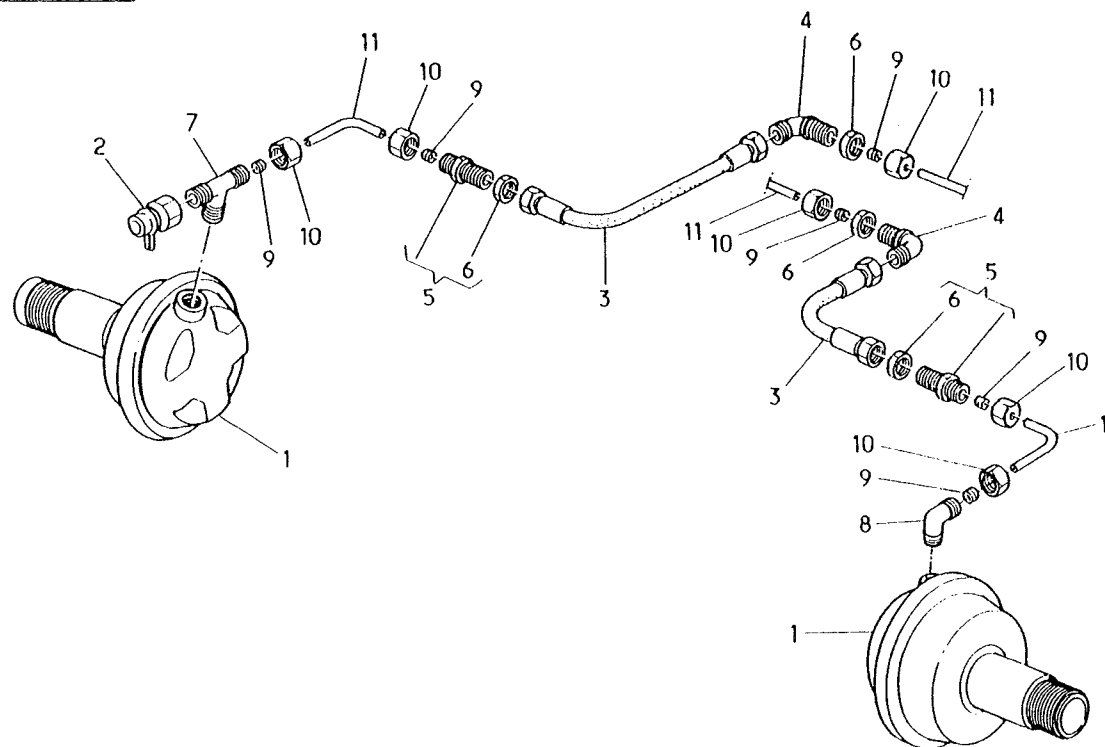

# CYLINDRES ARRIERE DE FREIN PNEUMATIQUE

REAR MAIN AIR BRAKE CYLINDERS  
 CILINDROS TRASERO DE FRENO NEUMATICO  
 HINTERBREMSDRUCKLUFTZYLINDER  
 REAR MAIN AIR BRAKE CYLINDERS  
 CILINDRETTI POSTERIORE FRENO PNEUMATICO  
 LUCHTDRUK ACHTERREMCILNDERS  
 CILINDROS TRASEIROS TRAVAO PNEUMATICO

STANDARD	V	S
53308	2	0
		PERS
0102 4096		046
028		

REP	N° ARTICLE	QT	DICO	OBS	INFO. COMPL.
1	5000446230	2	0405		CYLINDRE -DET- STD.53816
2	5003050195	2	2800		AXE
3	5003068015	2	5085		GOUPILLE
4	5003032236	4	2358		ECROU
5	5005030145	4	0283		COUDE MALE
6	5005030833	1	3648		TE EGAL
7	5003101704	1	3097		VIS
8	5003058073	1	3983		RONDELLE
9	5005030004	7	2425		BAGUE
10	5005030014	7	5916		ECROU
11	5689109859		0122	D12	TUBE -AC-

53308 028

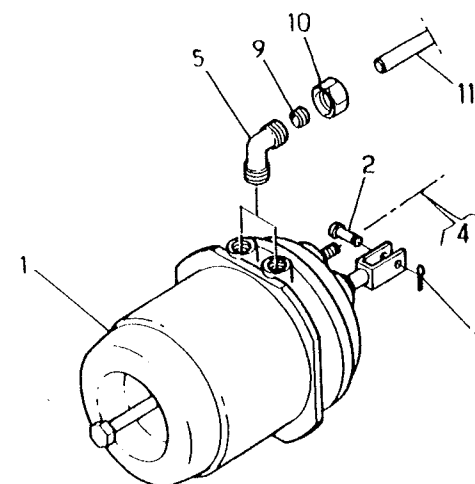

	4
	8
	7

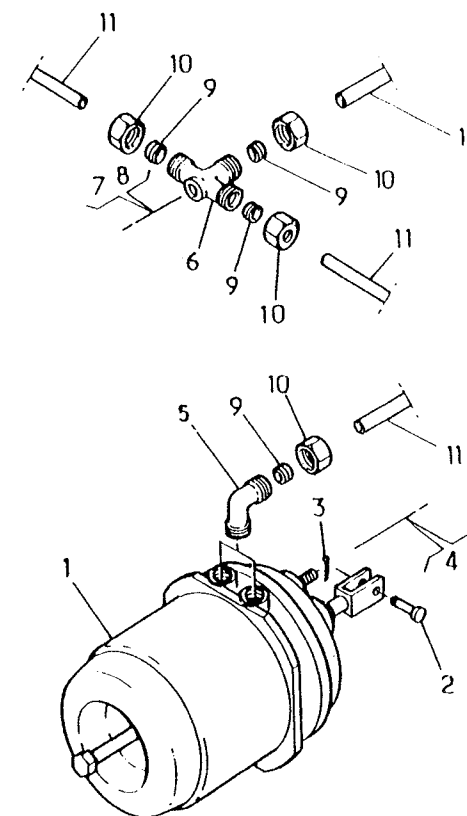

# ROBINET FREIN DE PARC

PARKING BRAKE CONTROL VALVE  
GRIFO FRENO APARCAMIENTO  
FESTSTELLBREMSVENTIL  
PARKING BRAKE CONTROL VALVE  
DISTRIBUTORE FRENO PARCHEGGIO  
PARKEERRREMVENTIEL  
VALVULA TRAVAO DE ESTACIONAMENTO

STANDARD	V	S
53502	2	0
		PERS
0102 5020		013
002		

REP	N° ARTICLE	QT	DICO	OBS	INFO. COMPL.
1	5010098952	1	0427		ROBINET
2	5003008068	2	3097		VIS
3	5005030065	2	3888		UNION
4	5005030232	2	3447		COUDE ADAPTABLE
5	5005030004	2	2425		BAGUE
6	5005030014	2	5916		ECROU
7	5689109859		0122	D12	TUBE -AC-

53502 002

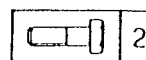
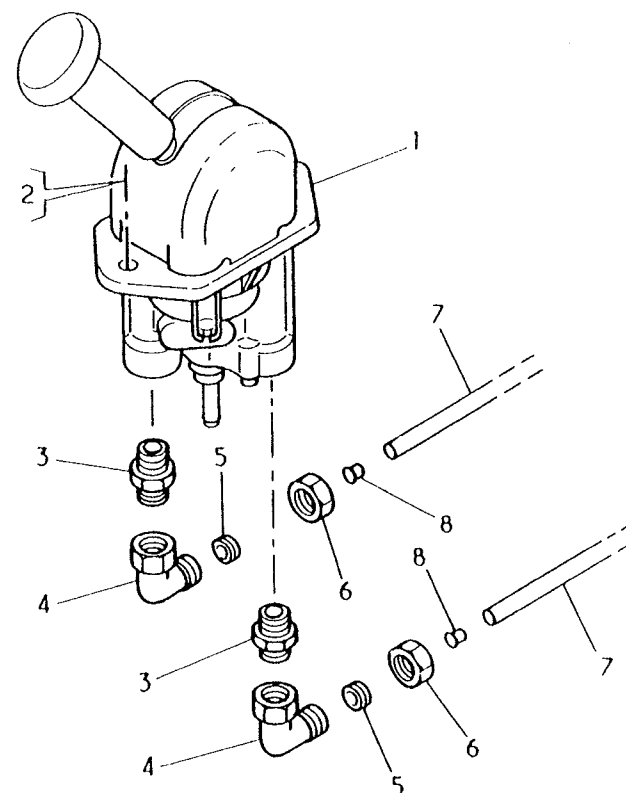

## VALVES DE FREIN DE PARC

-PTR-

PARKING BRAKE VALVES  
VALVULAS DE FRENO APARCAMIENTO  
FEISTSTELLBREMSVENTIL  
PARKING BRAKE VALVES  
VALVOLE FRENO PARCHEGGIO  
VENTIELEN VAN DE PARKEERREM  
VALVULA DE TRAVAO DE ESTACIONAMENTO

STANDARD	V	S
53503	1	0
0102 3092		PERS 014
014		

REP	N° ARTICLE	QT	DICO	OBS	INFO. COMPL.
1	* 5010019886	1	2347		VALVE RETENUE DET STD. 53860
2	* 5005030073	2	3888		UNION MALE
3	* 5005030004	2	2425		BAGUE
4	* 5005030014	2	5916		ECROU
5	* 5689109859	0122	D12		TUBE -AC-
5	0017212087	2628	D12		TUBE -PLS-
999	* 5005030727	2165			INSERT DIA 9 POUR TUBE PLS12

53503 014

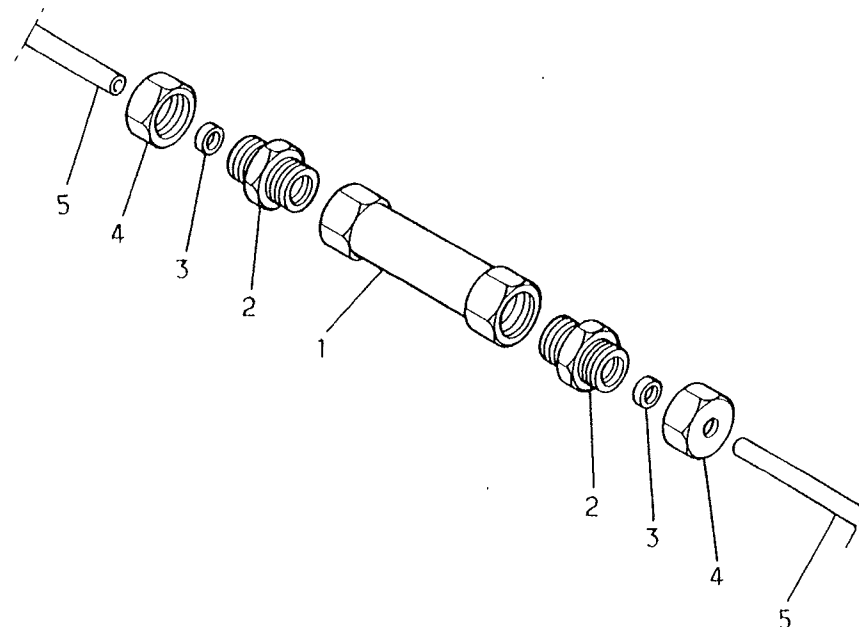

VALVES DE FREIN DE PARC

PARKING BRAKE VALVES  
VALVULAS DE FRENO APARCAMIENTO  
FEISTSTELLBREMSVENTIL  
PARKING BRAKE VALVES  
VALVOLE FRENO PARCHEGGIO  
VENTIELEN VAN DE PARKEERREM  
VALVULA DE TRAVAO DE ESTACIONAMENTO

STANDARD	V	S
53503	2	0



	PERS
0102 3092	016

016

REP	N° ARTICLE	QT	DICO	OBS	INFO. COMPL.
1	* 5000792440	1	2732		VALVE D. R. DET STD. 53853
2	* 5003101712	2	3097		VIS
3	5003033001	2	2358		ECROU
4	5000785576	1	1485		FLEXIBLE
5	5005030145	1	0283		COUDE MALE
6	5005030065	2	3888		UNION MALE
7	* 5005030004	3	2425		BAGUE
8	* 5005030014	3	5916		ECROU
9	* 5689109859	0122	D12		TUBE -AC-

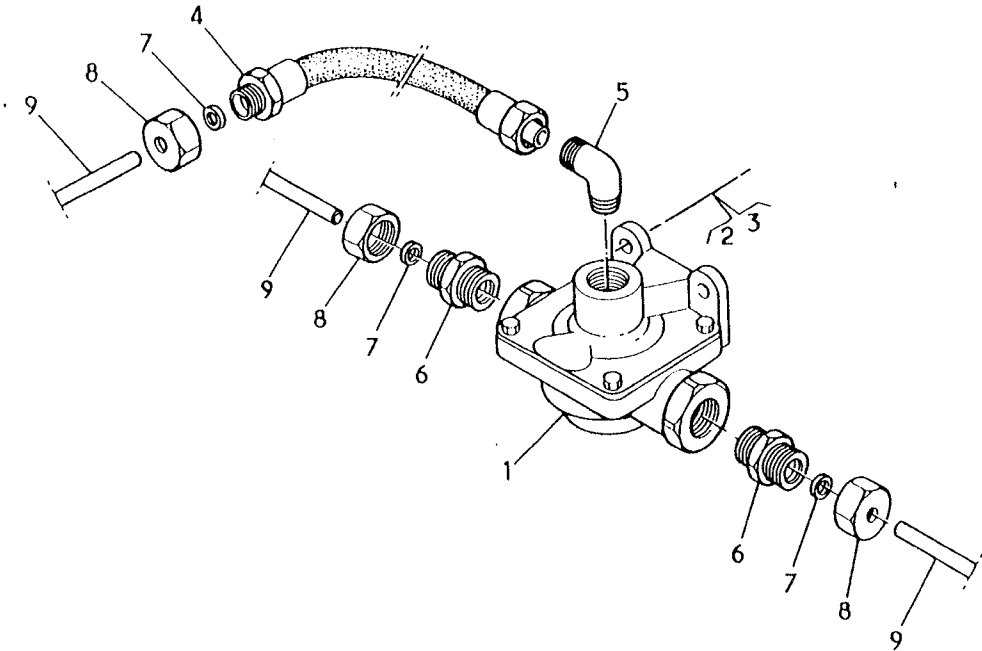
53503 016



	3
	2

# DETAIL CORRECTEUR FREINAGE PNEUMATIQUE

DETAIL OF LOAD SENSING VALVE  
 DETALLE CORRECTOR DE FRENADO  
 EINZELHEIT DES BREMSKORREKTORS  
 BRAKING CORRECTOR DETAIL  
 DETTAGLIO CORRETTORE DI FRENATA  
 DETAIL LASTAFHANKELIJK REMVENTIEL  
 DETALHE CORRECTOR DE TRAVAGEM

STANDARD	V	S
53815	2	0
0102 3092		PERS 030
038		

REP	N° ARTICLE	QT	DICO	OBS	INFO. COMPL.
1	* 5001822056	1	0730		POCHETTE REP
2	5000295358	1	2800		ARBRE
3	5000295359	2	2398		COUSSINET
4	5000295361	1	0268		CAPOT
5	* 5003001945	1	3097		VIS H M8-10
4	5000293458	1	0659		CIRCLIPS
6	7703066037	1	0659		CIRCLIPS
7	5000294055	1	0531		DISQUE A CAMES
8	5000293461	1	2903		RESSORT
9	0211597008	1	3097		VIS CB M3-12
10	* 5003009304	1	3097		VIS CHC M6-30
11	* 5003053186	1	3983		RONDELLE
12	5000293458	1	0659		CIRCLIPS
13	* 5003101677	4	3097		VIS H M8-60

53815 038

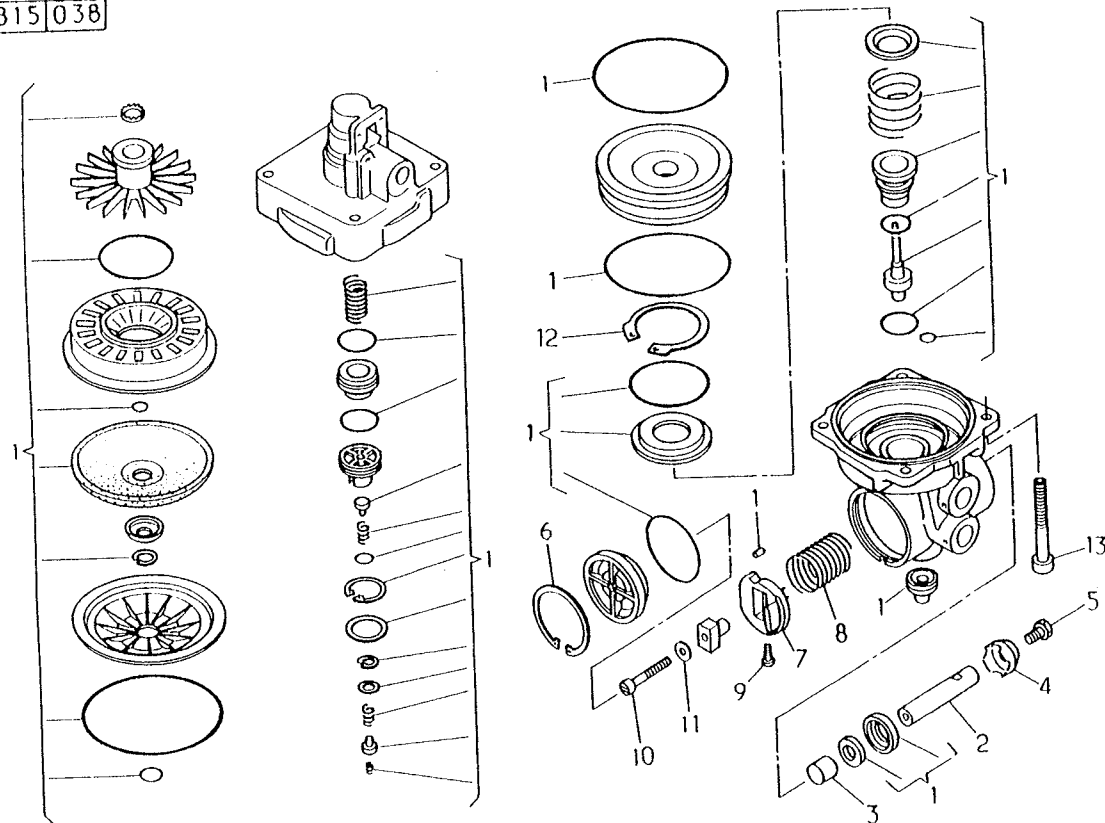



## DETAIL CYLINDRE DE FREIN PNEUMATIQUE

-AR-

DETAIL OF BRAKE CYLINDER  
DETALLE CILINDRO DE FRENO  
EINZELHEIT DES BREMSZYLINDERS  
PNEUMATIC BRAKE CYLINDER DETAIL  
DETTAGLIO CILINDRO DEL FRENO  
DETAIL WIELCILINDER  
DETALHE CILINDRO DE TRAVAO

STANDARD

V

S

53816

2

0

0102 5020

PERS

090

076

REP	N° ARTICLE	QT	DICO	OBS	INFO. COMPL.
1	5000807358	1	0730		POCHETTE REP
2	5000805927	1	2658		RESSORT
3	5003001078	8	3097		VIS H M8-22
4	5003032247	9	2358		ECROU H M8
5	5000812302	1	0730		POCHETTE REP
6	5000810619	1	1768		COLLIER
7	5003101721	1	3097		VIS H M8-45
8	5000588908	1	2800		AXE
9	5003068018	2	5085		GOUPILLE
10	5003032095	2	2358		ECROU H 16

53816 076

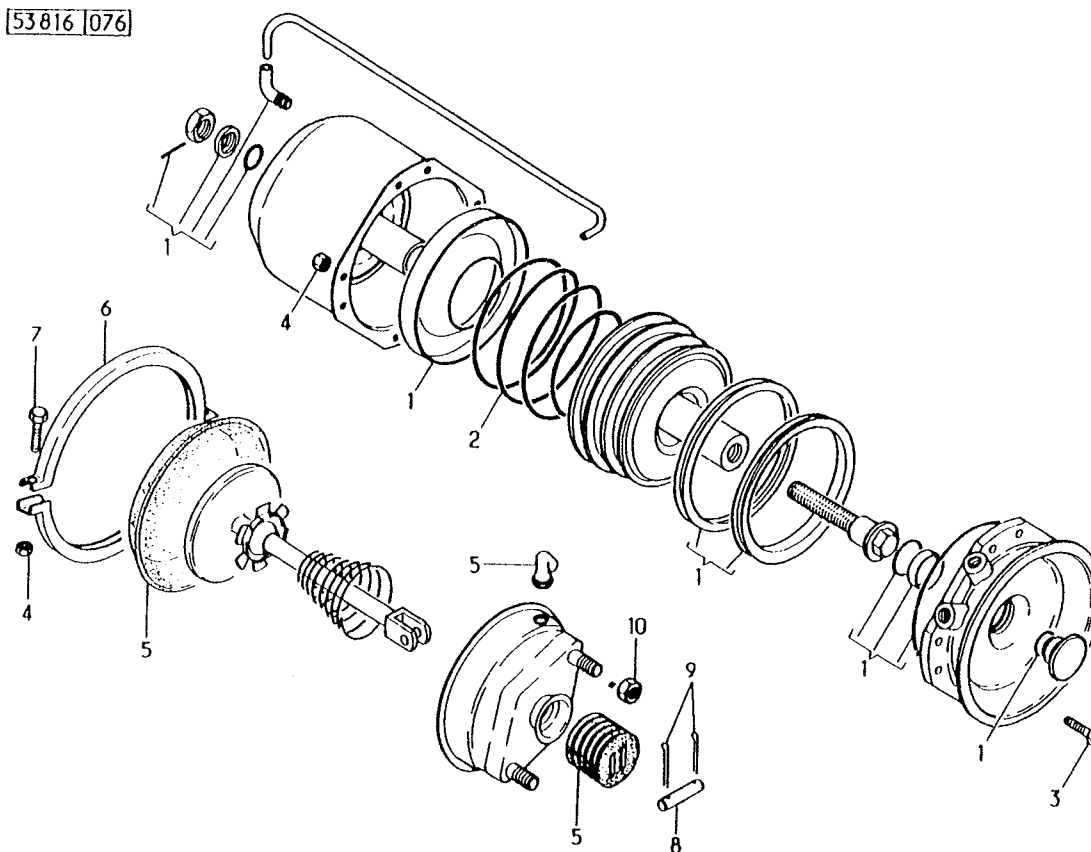

# DETAIL DETENDEUR D AIR

DETAIL OF PRESSURE REDUCING VALVE  
 DETALLE DE REDUCTOR DE PRESION  
 EINZELHEIT DES DRUCKMINDERVENTILS  
 PRESSURE REDUCING VALVE DETAIL  
 ATTENUATORE DI PRESSIONE  
 DETAIL ONTSPANNER  
 DETALHE VALVULA DE REDUCAO

STANDARD	V	S
53817	0	0
		PERS
0102 5020		006
007		

REP	N° ARTICLE	QT	DICO	OBS	INFO. COMPL.
1	5000809634	1	0730		POCHETTE REP
2	5003008068	4	3097		VIS CB M6-16

53817 007

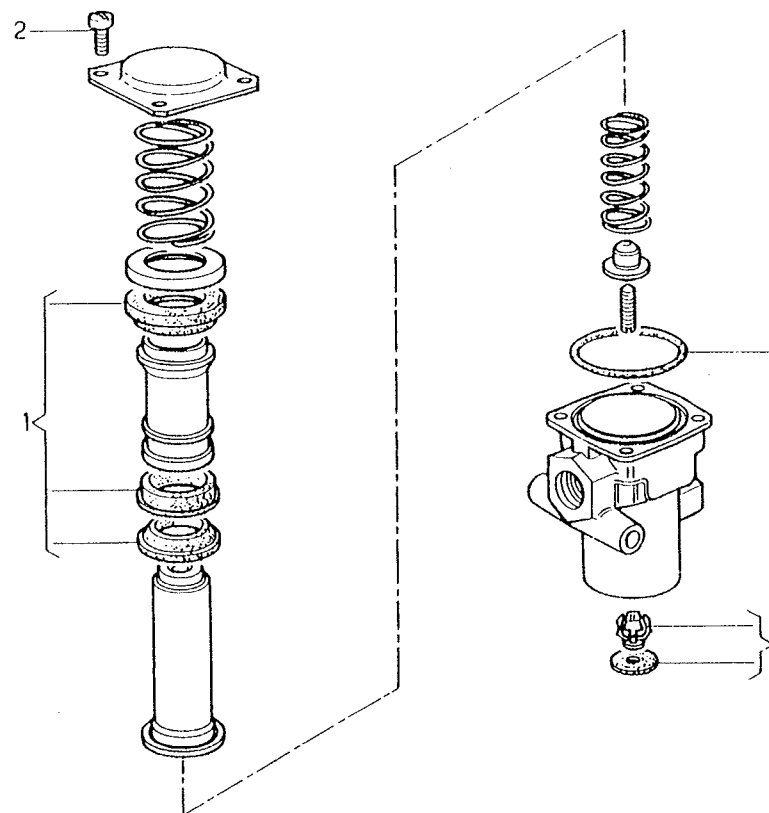

DETAIL EPURATEUR D AIR

DESSICATEUR KNORR-DAHL LA 6006

STANDARD	V	S
53821	3	0
		PERS
0102 5081		023
055		

DETAIL OF CLEANER  
DETALLE DEPURADOR  
EINZELHEIT DES REINIGERS  
AIR CLEANER DETAIL  
DETTAGLIO DEPURATORE  
DETAIL VUILAFSCHEIDER  
DETALHE DEPURADOR

REP.	N° ARTICLE	QT	DICO	OBS	INFO. COMPL.
1	5000823774	1	0730		POCHETTE REP
2	5001825695	1	1408		CARTOUCHE
3	5000804092	1	5474		ELEMENT CHAUF.
4	5000804097	1	3097		VIS POINTEAU
5	5000815924	1	2367		JOINT TORIQUE
6	5000133681	1	2367		JOINT TORIQUE
7	5001823816	1	2552		PISTON
8	5003062002	1	0842		JOINT CU 12
9	7703066030	1	0659		CIRCLIPS
10	5001826882	1	5332		AMORTISSEUR
11	5003009308	4	3097		VIS CHC M6-20
12	7703001023	4	3097		VIS H M6-16
13	5003101707	3	3097		VIS H M6-35

53821 055

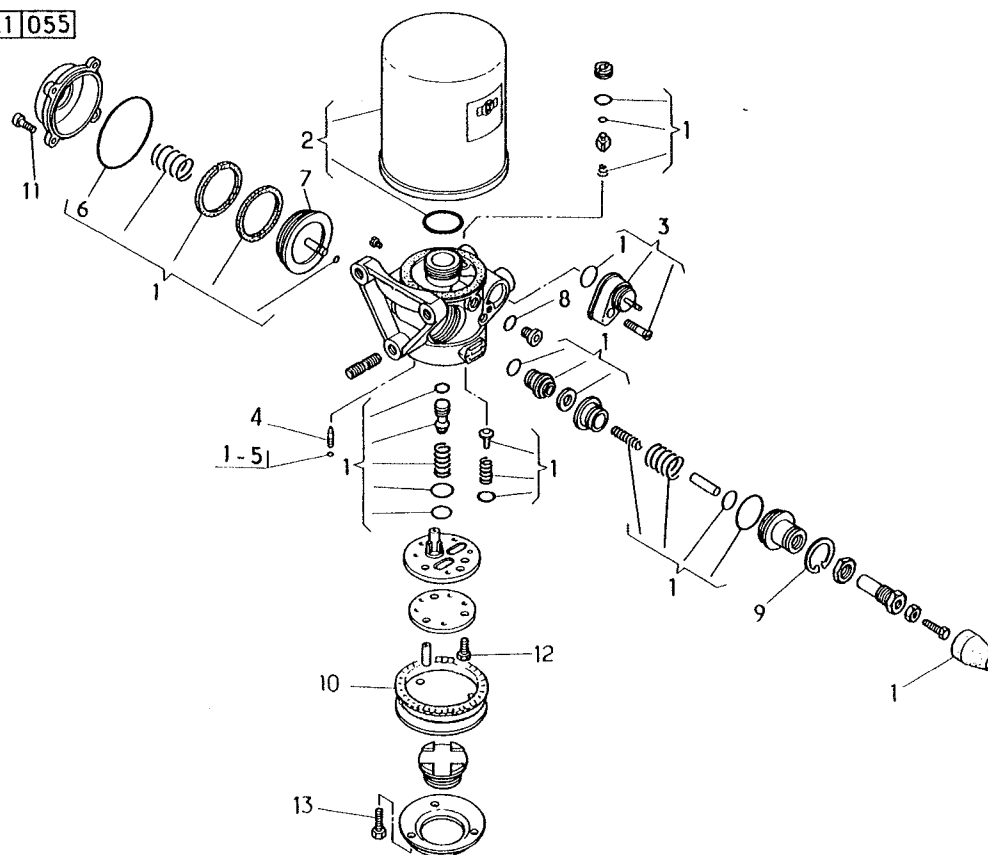

DETAIL EPURATEUR D AIR

DESSICCATEUR KNORR-DAHL LA 8004

DETAIL OF CLEANER  
DETALLE DEPURADOR  
EINZELHEIT DES REINIGERS  
AIR CLEANER DETAIL  
DETTAGLIO DEPURATORE  
DETAIL VUILAFSCHEIDER  
DETALHE DEPURADOR

STANDARD	V	S
53821	4	0
0102 5081		PERS
		037
056		

REP	N° ARTICLE	QT	DICO	OBS	INFO. COMPL.
1	5001832681	1	0730		COLLECTION DE R
2	5001830112	1	1408		CARTOUCHE FILTR
3	5000804092	1	5474		ELEMENT CHAUF.
4	5000804097	1	3097		VIS
5	5000815924	1	2367		JOINT TORIQUE
6	5000133681	1	2367		JOINT TORIQUE
7	5001823816	1	2552		PISTON
8	5003062002	1	0842		JOINT CUIVRE
9	5003009308	4	3097		VIS CHC M6-20
10	7703001023	4	3097		VIS
11	5003101724	3	3097		VIS
12	5003053186	3	3983		RONDELLE

53821 056

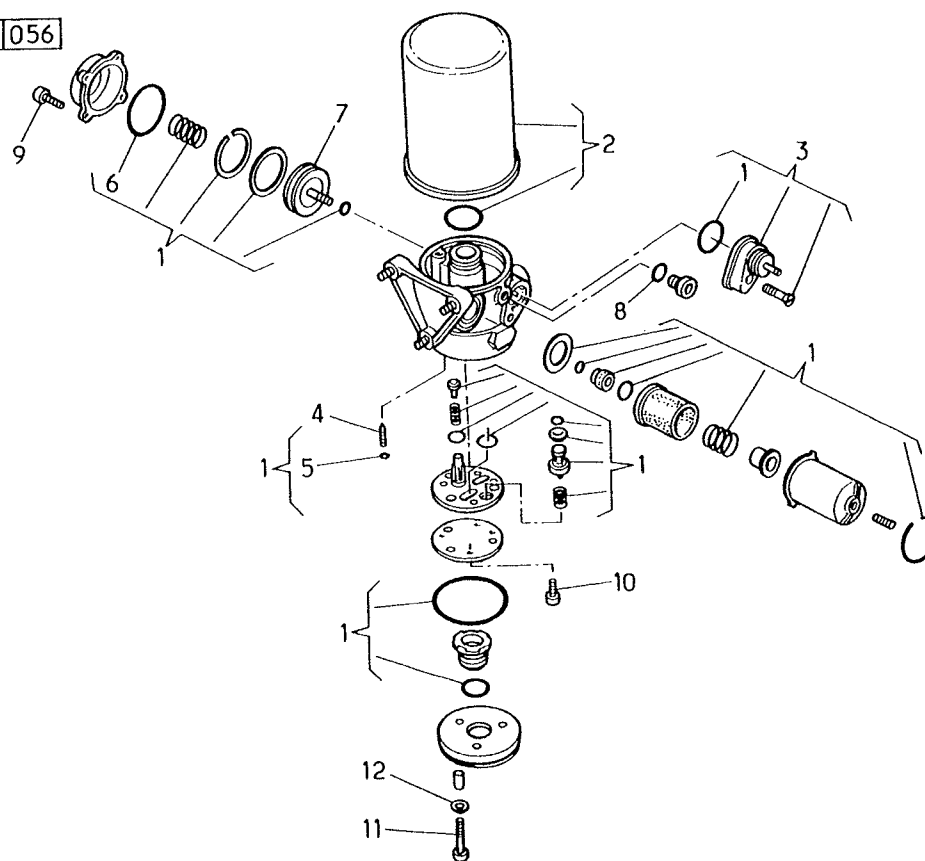

DETAIL ROBINET FREIN PNEUMATIQUE CDE A PIED

DETAIL OF FOOT CONTROL COCK  
DETALLE GRIFO MANDO POR PEDAL  
EINZELHEIT DES FUBBETATIGUNGSHAHNS  
FOOT-CONTROLLED COCK DETAIL  
DETTAGLIO RUBINETTO COMANDO APIEDE  
DETAIL VOETREMVENTIEL  
DETALHE VALVULA COMANDO POR PEDAL

STANDARD	V	S
53842	2	0
		PERS
0102 3092		019
140		

REP	N° ARTICLE	QT	DICO	OBS	INFO. COMPL.
1	* 5000807031	1	0730		POCHETTE REP
2	5000607371	1	0730		BOITE A RESSORT
3	* 5010098963	1	3020		GAINÉ
4	* 5003085017	1	5740		COLLIER
5	5000559139	1	2123		LEVIER
6	5000559140	1	2131		AXE
7	* 5000559144	2	2552		PISTON
8	* 0024835281	2	2658		RESSORT
9	5000806505	2	0077		DETENDEUR
10	5000806504	2	0075		CORPS
11	* 0870207800	2	5305		CLAPET
12	* 0870207900	2	2552		PISTON
13	* 5000929106	2	2610		BOUCHON

53842|140

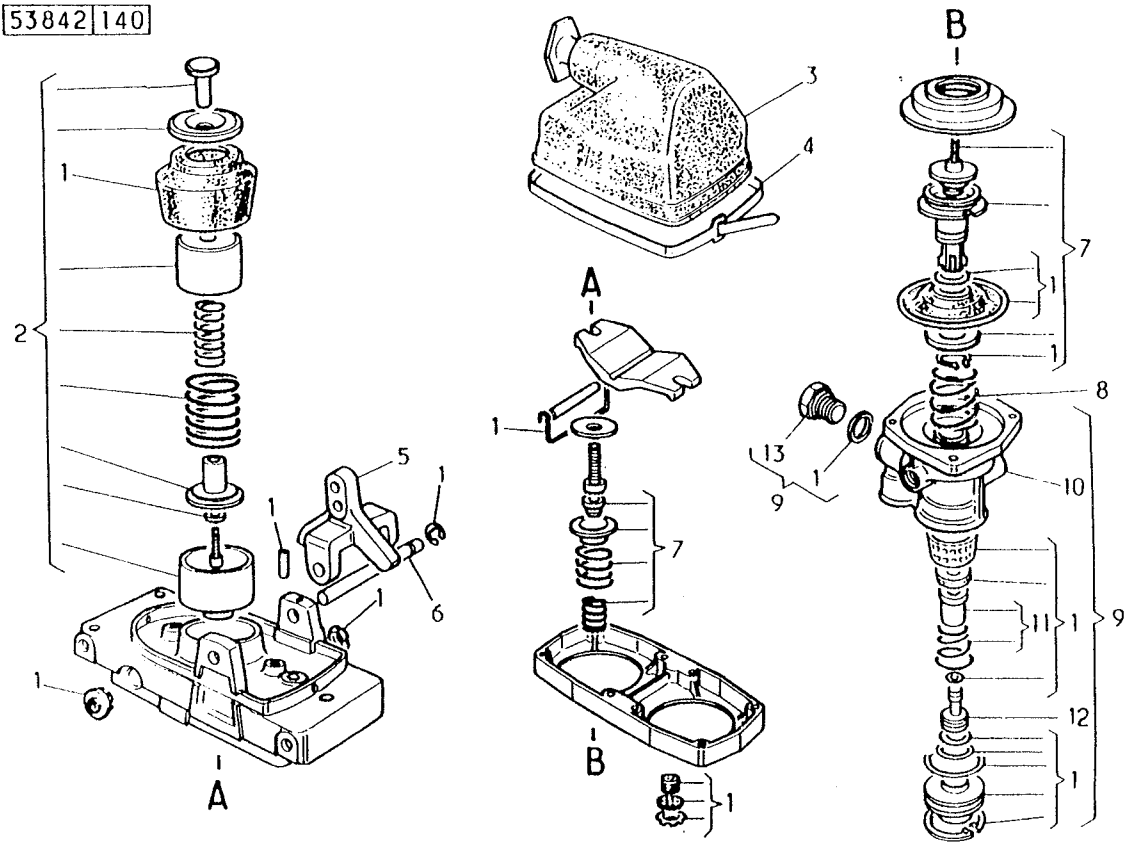

# DETAIL VALVE DESSERRAGE RAPIDE

DETAIL OF QUICK RELEASE VALVE  
 DETALLE VALVULA DE AFLOJAMIENTO RAPIDO  
 EINZELHEIT DES SCHNELLENTLASTUNGSVENTILS  
 QUICK RELEASE VALVE DETAIL  
 DETTAGLIO VALVOLA DI SCARICO RAPIDO  
 DETAIL SNEL ONTLUCHTINGSVENTIEL  
 DETALHE VALVULA DE ACCAO RAPIDA

STANDARD	V	S
53853	0	0
		PERS
0102 5020	005	
001		

REP	N° ARTICLE	QT	DICO	OBS	INFO. COMPL.
1	5001821180	1	1010		DIAPHRAGME
2	7701000318	1	3025		JOINT
3	5003008068	4	3097		VIS

53853 001

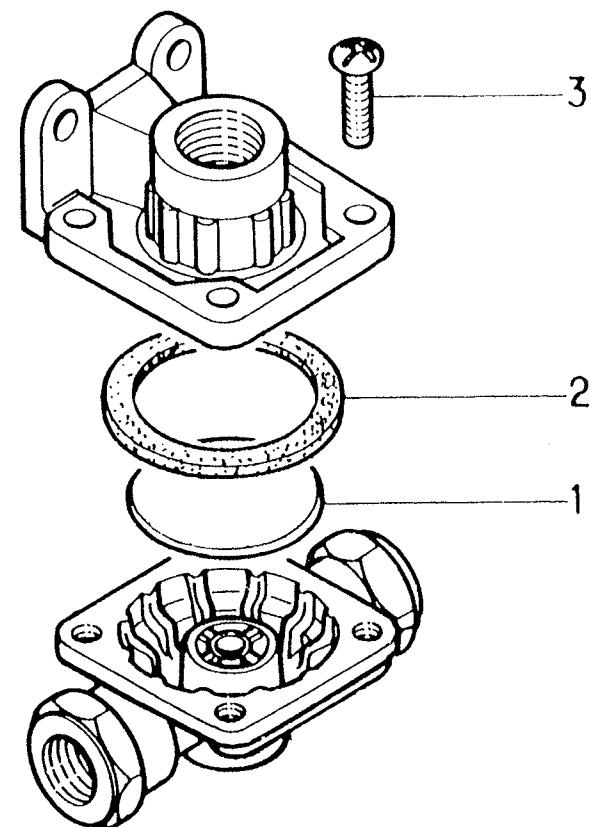

DETAIL VALVE DE PROTECTION  DETAIL OF PROTECTING VALVE DETALLE VALVULA DE PROTECCION EINZELHEIT DES SCHUTZVENTILS PROTECTING VALVE DETAIL DETTAGLIO VALVOLA DI PROTEZIONE DETAIL BEVEILIGINGSVENTIEL DETALHE VALVULA DE PROTECCAO	S170 4X4		STANDARD	V	S
			53856	2	1
			0102 5081	PERS	
				021	
			020		

REP.	N° ARTICLE	QT	DICO	OBS	INFO. COMPL.
1	5000295454	1	0730		POCHETTE REP
2	5000820859	4	2658		RESSORT
3	5000807079	2	5305		CLAPET
4	5000807080	2	2367		JOINT TORIQUE
5	5003066004	2	0659		JONC
6	7703066036	1	0659		CIRCLIPS
7	0211491035	4	3097		VIS M6-18
8	5003101706	4	3097		VIS H M6-30
9	5003053186	4	3983		RONDELLE

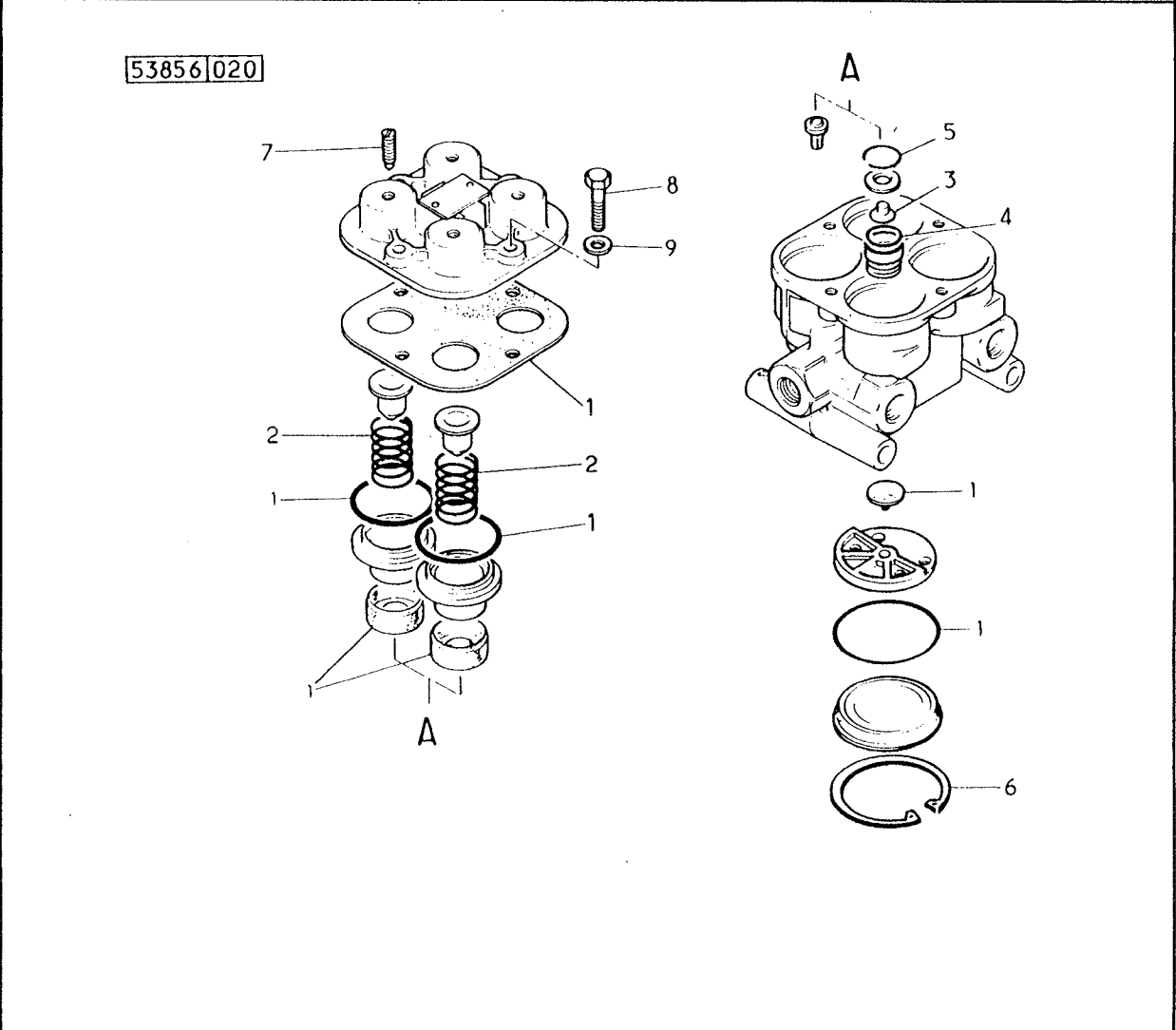

# DETAIL VALVE DE PROTECTION

M180 4X4

DETAIL OF PROTECTING VALVE  
 DETALLE VALVULA DE PROTECCION  
 EINZELHEIT DES SCHUTZVENTILS  
 PROTECTING VALVE DETAIL  
 DETTAGLIO VALVOLA DI PROTEZIONE  
 DETAIL BEVEILIGINGSVENTIEL  
 DETALHE VALVULA DE PROTECCAO

STANDARD	V	S
53856	3	0
0102 5081		PERS 025
029		

REP.	N° ARTICLE	QT	DICO	OBS	INFO. COMPL.
1	5000295454	1	0730		POCHETTE REP
2	5001014262	4	2658		RESSORT
3	5001829001	1	2069		JOINT
4	5000807079	2	5305		CLAPET
5	5000807080	2	2367		JOINT TORIQUE
6	5003066004	2	0659		JONC
7	7703066036	1	0659		CIRCLIPS
8	0211491035	4	3097		VIS
9	5003101706	4	3097		VIS
10	5003053186	4	3983		RONDELLE

53856 029

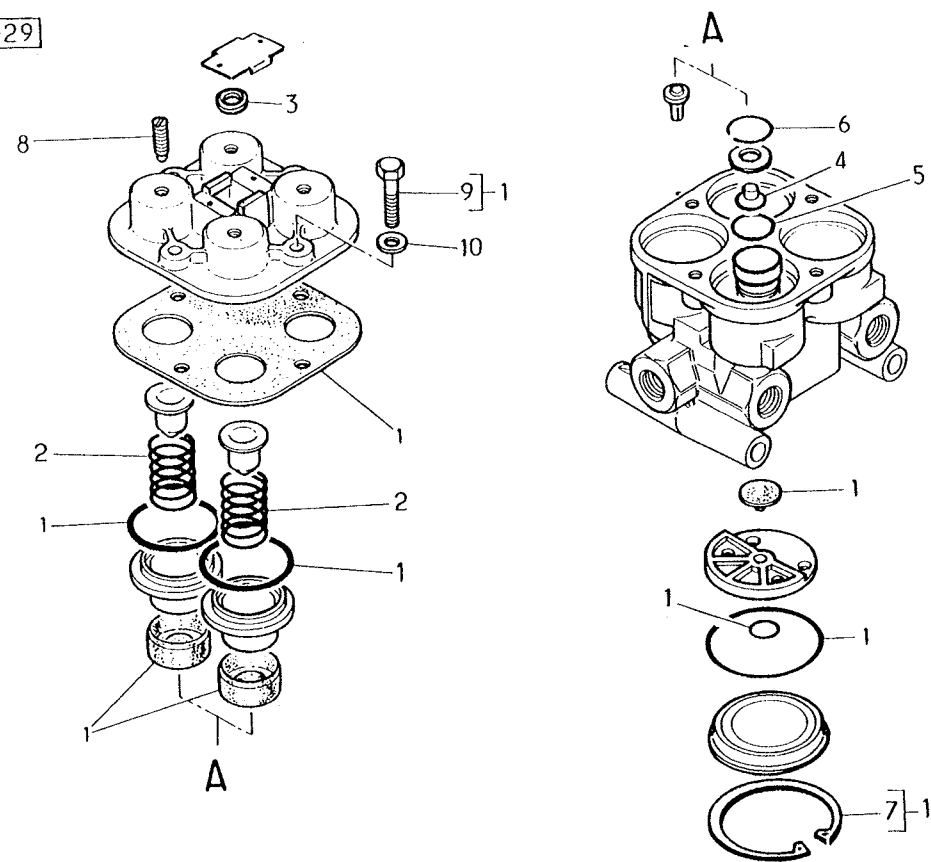



DETAIL VALVE DE REDUCTION  DETAIL OF REDUCING VALVE DETALLE VALVULA DE REDUCCION EINZELHEIT DES REDUZIERVENTILS REDUCING VALVE DETAIL DETTAGLIO VALVOLA DI RIDUZIONE DETAIL REDUKTIEVENTIEL DETALHE VALVULA DE REDUCAO	STANDARD		V	S
	53858		0	0
	0102 5076		PERS	
			014	
	008			

REP.	N° ARTICLE	QT	DICO	OBS	INFO. COMPL.
1	5000821321	1	0730		POCHETTE REP
2	0003315518	1	5141		RESSORT

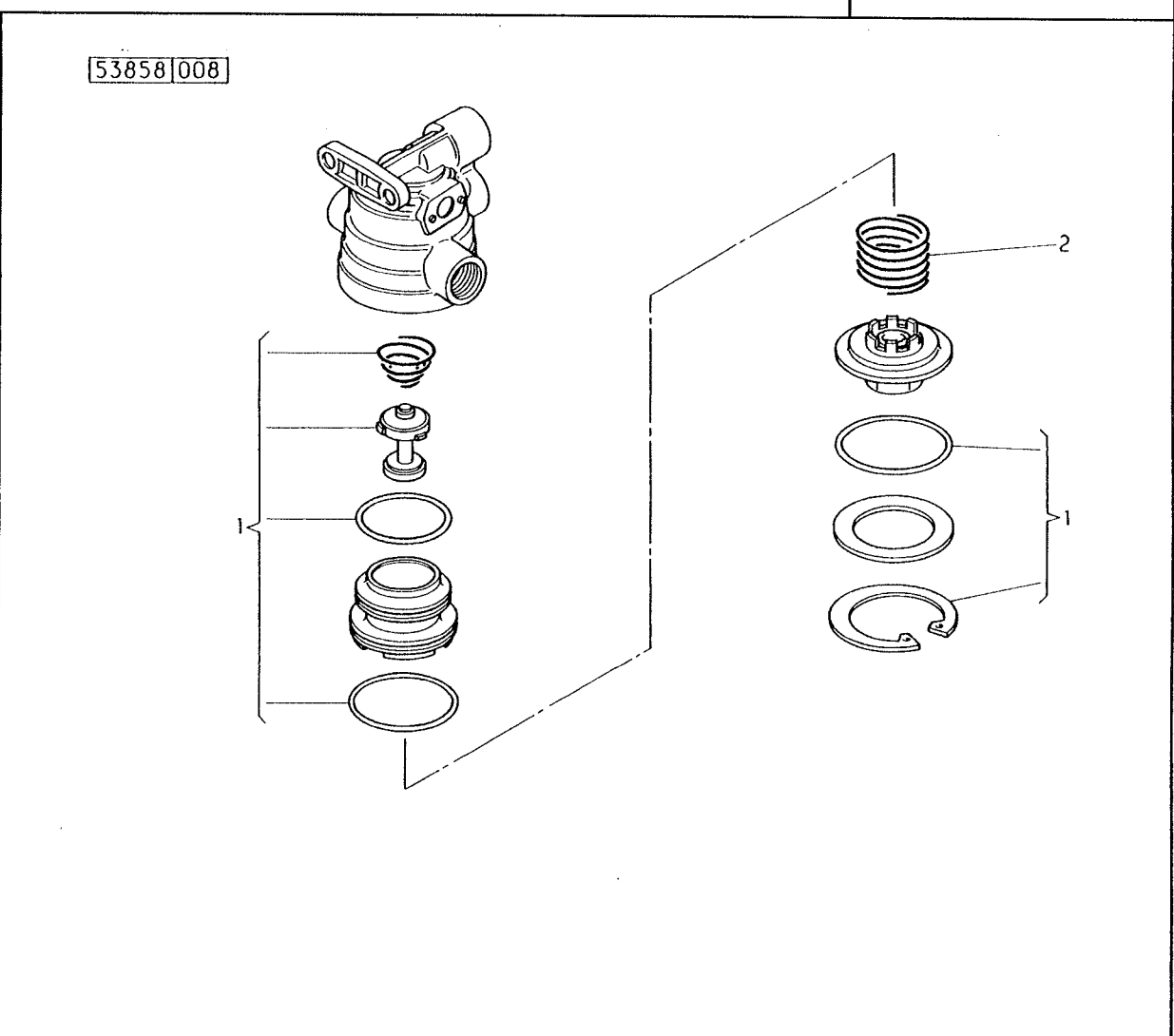

# FIXATION CANALISATIONS PNEUMATIQUES DE FREIN

FIXING OF PIPINGS  
FIJACION CANALIZACIONES  
BEFESTIGUNG DER ROHRLEITUNGEN  
ATTACHMENT OF TUBING  
FISSAGGIO CANALIZZAZIONE  
BEVESTIGING LEIDINGEN  
FIXACAO CANALIZACOES

STANDARD	V	S
53910	0	0
0102 5020		PERS 015
070		

REP	N° ARTICLE	QT	DICO	OBS	INFO. COMPL.
1	5000538144		5098		PATTE
2	5000538124		5002		BRIDE
3	5000544165		5098		SUPPORT
4	5116017421		3885		ETRIER
5	0000465512		0733		DEMI COLLIER
6	0607657200		1768		DEMI COLLIER
7	0000090213		0733		DEMI COLLIER
8	5005005031		0733		BRIDE
9	5000538258		0733		BRIDE
10	5005005031		0733		BRIDE
11	5000542114		5002	A38	BRIDE
11	5000538060		5002	A56	BRIDE
12	5116015650		5098		SUPPORT
13	0554079900		5362		CAVALIER
14	5003073019		1718		DIABOLO
15	5010036601		0733	A8	COLLIER
15	5010036602		0733	A12	COLLIER
15	5010036599		0733	A16	COLLIER
15	5005005054		0733	A18	COLLIER
16	5000538149		5098		SUPPORT
17	5000542474				PATTE
18	5003085018		5740		COLLIER LG 230
18	5003085017		5740		COLLIER LG 680
19	5010036603		0733	D6	COLLIER
19	5010036604		0733	D8	COLLIER
19	5000447963		0733	D10	COLLIER
19	5010036598		0733	D12	COLLIER
20	5000538149		5098		PATTE
21	5000538260		3348		FOURRURE 6,5X12 L=25
22	5689110456		2694		GAINE SPIRALE
23	0017252024		2694		GAINE 12X13

53910 070

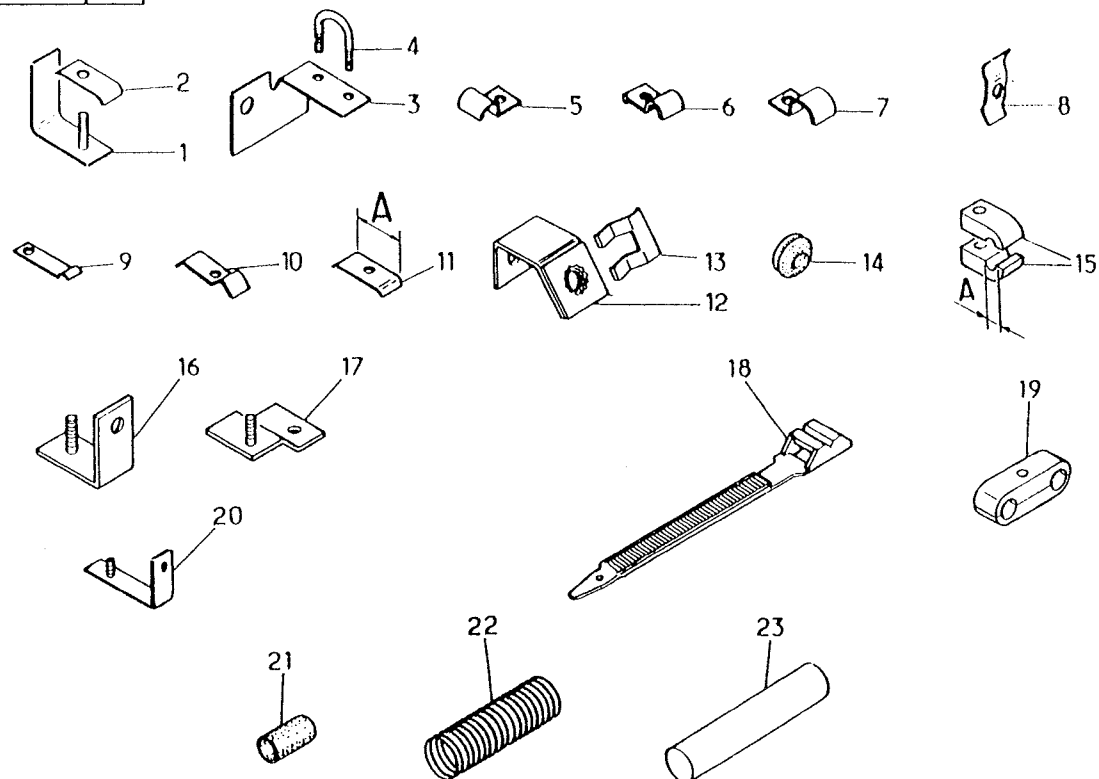

## TRANSMETTEURS DE PRESSION ET MANOCONTACTS

TRANSMITTERS AND PRESSURE SWITCHES.

TRANSMISORES Y MANOCONTACTO

GEBER UND DRUCKSCHALTER

TRANSMITTERS AND PRESSURE SWITCHES

TRASMETTITORI E MANOCONTATTO

ZENDERS EN DRUKSCHAKELAAR

TRANSMISSOR E MANOCONTACTO

STANDARD

V

S

53920

3

0

PERS

0102 4097

005

157

REP	N° ARTICLE	QT	DICO	OBS	INFO. COMPL.
1	5000546184	2	1485		FLEXIBLE
2	5000538857	1	2389	6	MANO-CONTACT
3	5516015930	1	2389	0,7	MANO-CONTACT
4	5000622662	2	2701		CAPUCHON
5	5005030242	2	3648		TE FEMELLE
6	5005030004	4	2425		BAGUE D12
7	5005030014	4	5916		ECROU D16X100
8	5005030737	2	2425		BAGUE D6
9	5005030738	2	5916		ECROU D12X150
10	5689109859		0122	D12	TUBE -AC-
11	5689115521		2628	D6	TUBE "TEFLON"
12	5005030722		2165		INSERT

53920 157

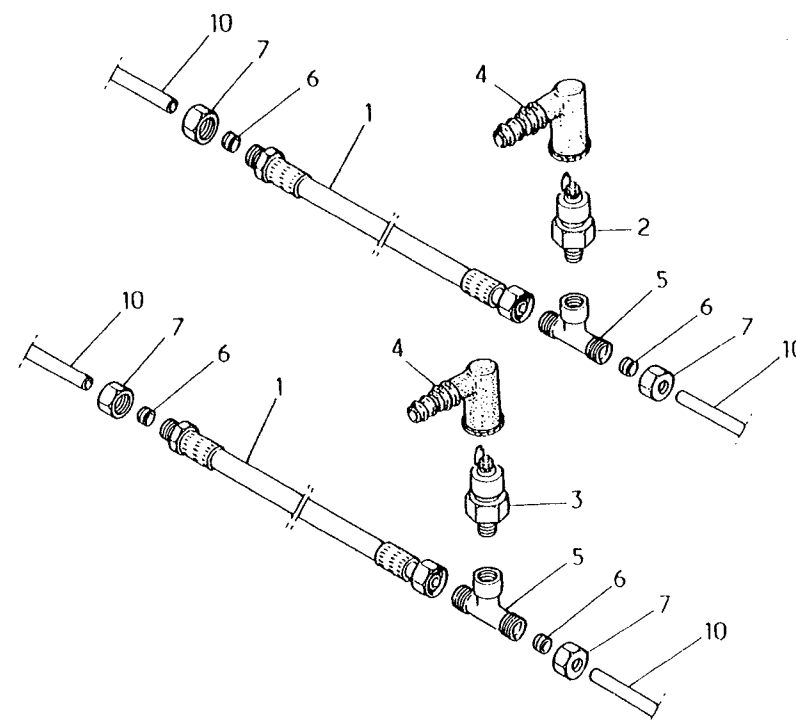
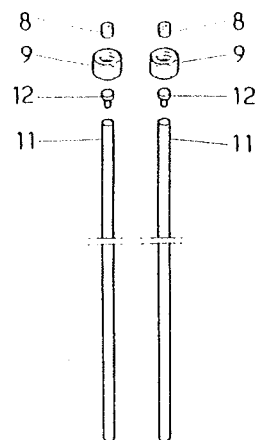

## CIRCUIT SERVITUDES BOITE TRANSFERT

-AVC- -BT- "MAN"

CIRCUIT OF TRANSFER BOX SYSTEMS  
CIRCUITO ORGANOS CAJA DE REENVIO  
KREIS DER VERTEILERGETRIEBESYSTEME  
TRANSFER BOX SYSTEMS CIRCUIT  
CIRCUITO SERVIZI SCATOLA TRANSFERTA  
CIRCUIT TOEBEHOREN TUSSENBAK  
CIRCUITO ACESS. CAIXA DE DISTR. DE MOVIMENTO

STANDARD	V	S
54325	2	0
0102 5020		PERS 008
021		

REP	N° ARTICLE	QT	DICO	OBS	INFO. COMPL.
1	5810110735	1	0833		ROBINET -CDE- -BT-
2	5810110736	1	0833		ROBINET -CDE- -PV- -GV-
3	5010039697	1	0598		CELLULE "ET"
4	5010206400	2	2389	0,5	MANO-CONTACT
5	5010039331	1	2056		BLOC SUPPORT
6	5010039333	1	5098		SUPPORT
7	5003101713	2	3097		VIS
8	5005033001	2	3738		ECROU
9	5005330181	1	3648		RACCORD "Y"
10	5005330189	2	3648		TE MALE
11	5005330194	3	0283		COUDE MALE
12	5003062011	3	0842		JOINT
13	5689110148	2628	D6		TUBE -PLS-
13	5689115521	2628	D6		TUBE "TEFLON"

54325 021

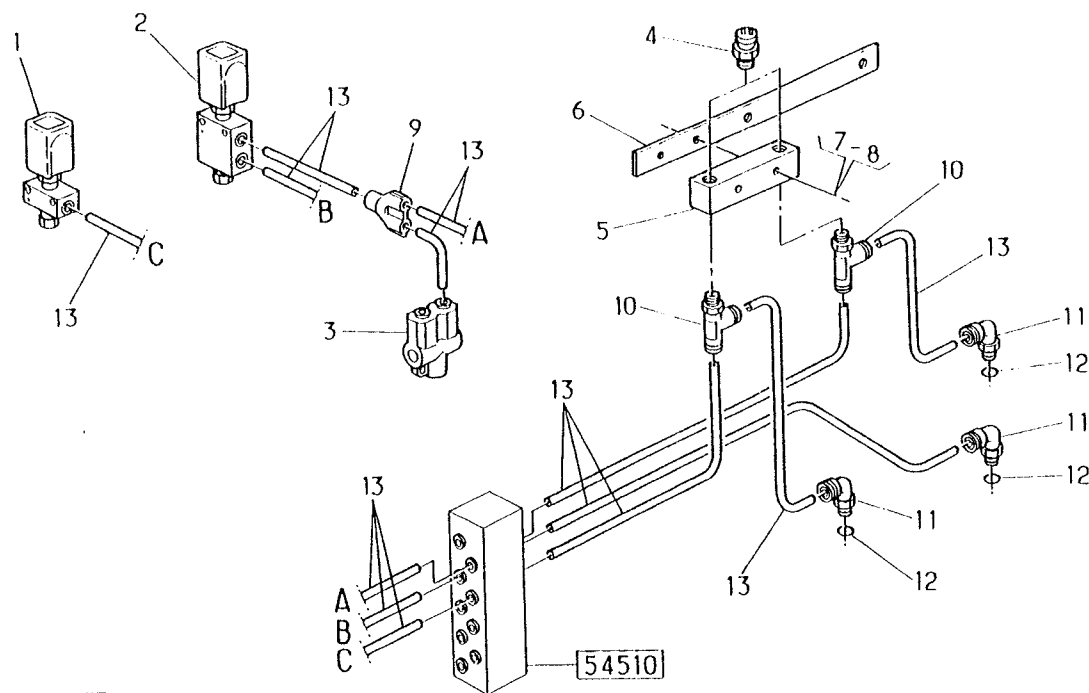

	7
	8

BLOCAGE DIFFERENTIEL INTER-ROUES

-PNT- -AV-

DIFFERENTIAL LOCK BETWEEN WHEELS  
BLOQUEO DEL DIFERENCIAL ENTRE RUEDAS  
DIFFERENTIALSPERRE ZWISCHEN RADERN  
DIFFERENTIAL LOCK BETWEEN WHEELS  
BLOCCAGGIO DIFFERENZIALE TRA RUOTE  
DWARSBLOKKERING DIFFERENTIEEL  
BLOQUEIO DIFERENCIAL ENTRERODAS

STANDARD	V	S
54410	1	0
0102 5020		PERS 002
096		

REP	N° ARTICLE	QT	DICO	OBS	INFO. COMPL.
1	5810110734	1	0833		ROBINET
2	5005330166	1	0283		COUDE MALE
3	5003062011	1	0842	D10	JOINT
4	5689110148		2628	D6	TUBE -PLS-
4	5689115521		2628	D6	TUBE "TEFLON"

54410 096

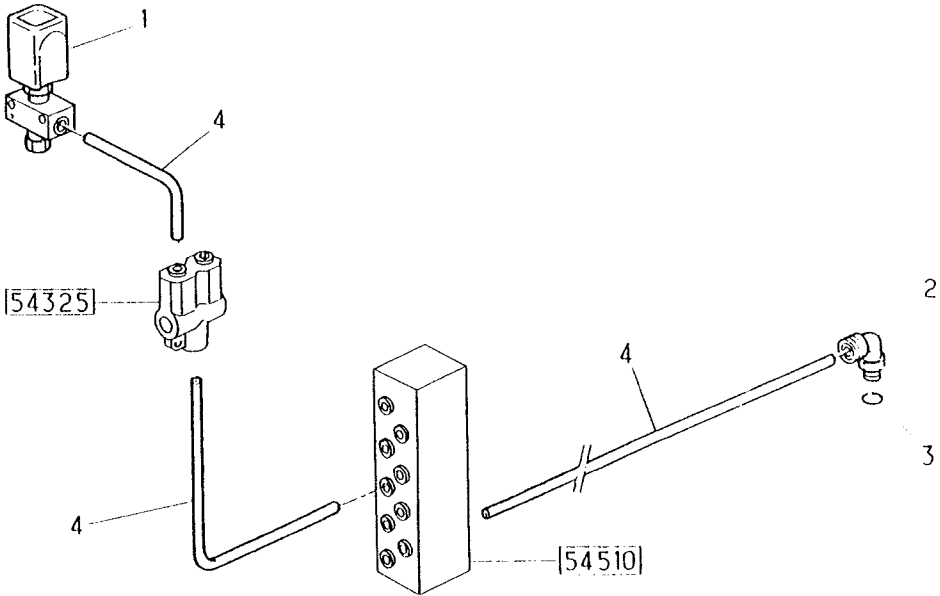

## BLOCAGE DIFFERENTIEL INTER-ROUES

-PNT- -AR-

DIFFERENTIAL LOCK BETWEEN WHEELS  
BLOQUEO DEL DIFERENCIAL ENTRE RUEDAS  
DIFFERENTIALSPERRE ZWISCHEN RADERN  
DIFFERENTIAL LOCK BETWEEN WHEELS  
BLOCCAGGIO DIFFERENZIALE TRA RUOTE  
DWARSBLOKKERING DIFFERENTIEEL  
BLOQUEIO DIFERENCIAL ENTRERODAS

STANDARD

V

S

54410

2

0

0102 5020

PERS

003

097

REP	N° ARTICLE	QT	DICO	OBS	INFO. COMPL.
1	5000792446	1	0833		ROBINET
2	5005330166	1	0283		COUDE MALE
3	5003062011	1	0842	D10	JOINT
4	5689110148		2628	D6	TUBE -PLS-
4	5689115521		2628	D6	TUBE "TEFLON"

54410 097

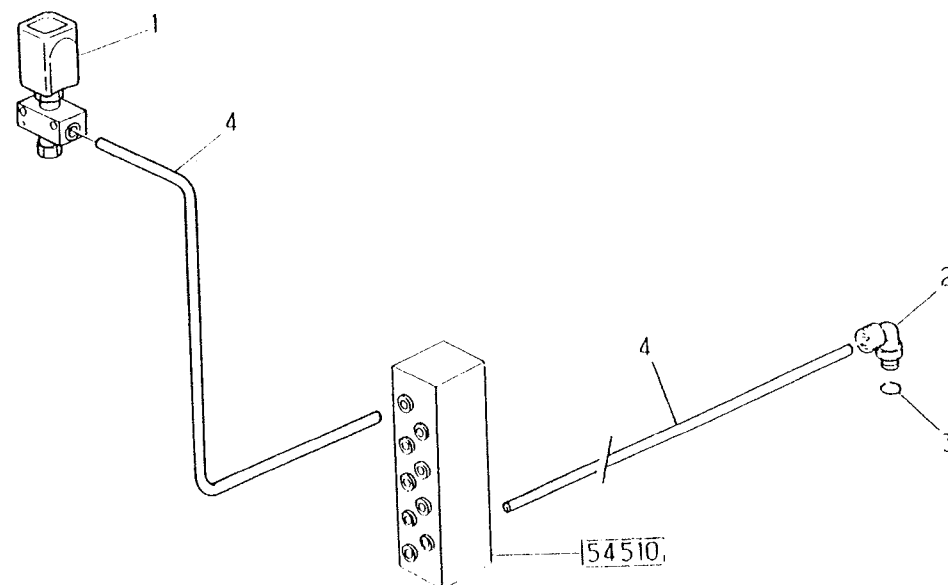

## CIRCUIT ALIMENTATION SERVITUDES

SUPPLY CIRCUIT OF SYSTEMS

CIRCUITO DE ALIMENTACION ORGANOS

SPEISEKREIS DER SYSTEME

SYSTEMS SUPPLY CIRCUIT

CIRCUITO ALIMENTAZIONE SERVIZI

TOEVOERCIRCUIT TOEBEHOREN

CIRCUITO ALIMENTACAO ACESSORIOS

STANDARD

V

S

54510

1

0

0102 5020

PERS

016

146

REP	N° ARTICLE	QT	DICO	OBS	INFO. COMPL.
1	5010039709	1	3892		BLOC RACCORD
2	5010039832	1	5098		SUPPORT
3	5003001192	2	3097		VIS
4	5003033002	2	2358		ECROU
5	5000788226	1	0318		BLOC ALIM.
6	5000785955	1	0318		BLOC OBTUR.
7	5000785957		3155		SEPARATEUR
8	5000786510		2367		JOINT TORIQUE
9	5000711540	1	5217		BRIDE
10	5689104626		3734		TIGE FILETEE
11	5003057042	4	3983		RONDELLE
12	5003032250	4	2358		ECROU
13	5003008047	2	3097		VIS
14	5003056105	2	3983		RONDELLE
15	5005330212	1	3892		TE MULTIPLE
16	5005330156	1	0283		COUDE MALE
17	5005330182	1	3892		RACCORD
18	5005330175		2610		BOUCHON
19	5005330045		2610		BOUCHON
20	0017212086	2628	D8		TUBE -PLS-
20	5689115522	2628	D8		TUBE "TEFLON"
21	5689110148	2628	D6		TUBE -PLS-
21	5689115521	2628	D6		TUBE "TEFLON"

54510 146

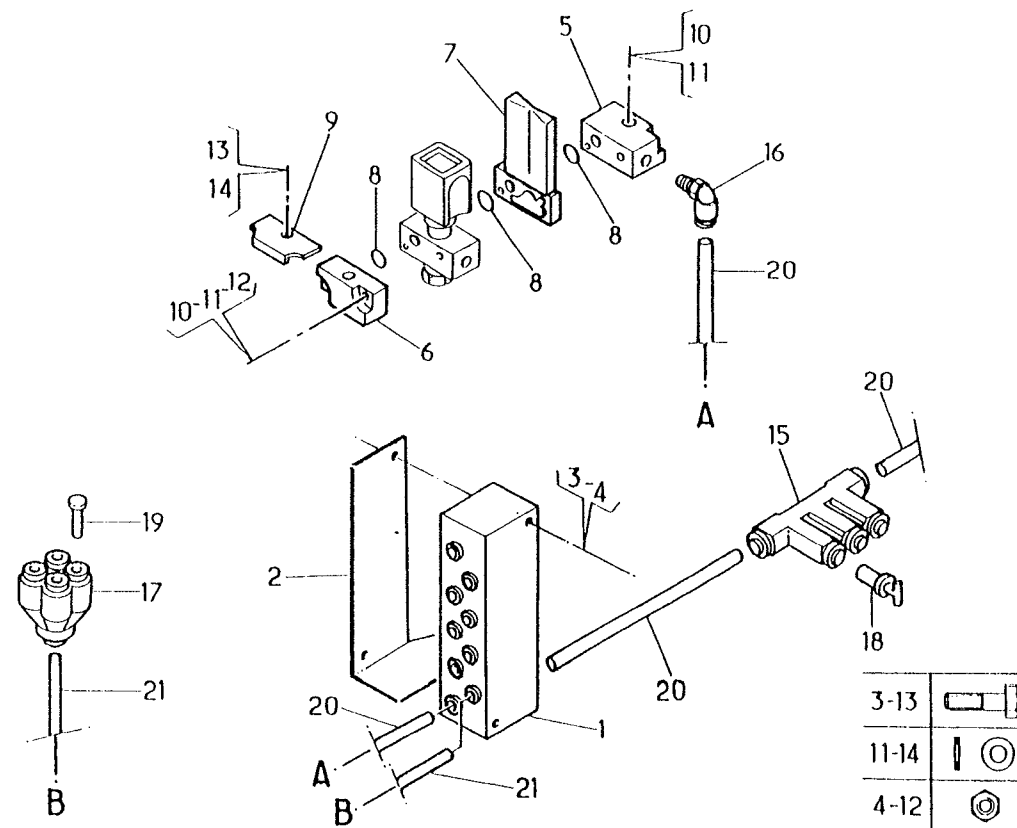

## CIRCUIT ALIMENTATION SERVITUDES

SUPPLY CIRCUIT OF SYSTEMS

CIRCUITO DE ALIMENTACION ORGANOS

SPEISEKREIS DER SYSTEME

SYSTEMS SUPPLY CIRCUIT

CIRCUITO ALIMENTAZIONE SERVIZI

TOEVOERCIRCUIT TOEBEHOREN

CIRCUITO ALIMENTACAO ACESSORIOS

STANDARD

V

S

54510

2

0

0102 5020

PERS

018

134

REP	N° ARTICLE	QT	DICO	OBS	INFO. COMPL.
1	5000791430	1	5432		FILTRE DET STD. 54841
2	5010067850	1	0077		DETENDEUR DET STD. 53817
3	5003101715	1	3097		VIS
4	5003057041	1	3983		RONDELLE
5	5003032247	1	2358		ECROU
6	5000538857	1	2389	6B	MANO-CONTACT
7	5000819371	1			UNION MALE
8	5005030242	1	3648		TE FEMELLE
9	5005030142	1	0283		COUDE MALE
10	5005030139	1	3447		COUDE MALE
11	5005030002		2425		BAGUE
12	5005030012		5916		ECROU
13	5005330199	1	3888		UNION MALE
14	5005330212	1	3892		TE MULTIPLE
15	5005030891		3648		ADAPTEUR
16	5005330175		2610		BOUCHON
17	5689105748	0122	D8		TUBE -AC-
18	0017212086	2628	D8		TUBE -PLS-
18	5689115522	2628	D8		TUBE "TEFLON"
19	5005030004	2425			BAGUE
20	5005030014	5916			ECROU
21	5689109859	0122	D12		TUBE -AC-

54510 134

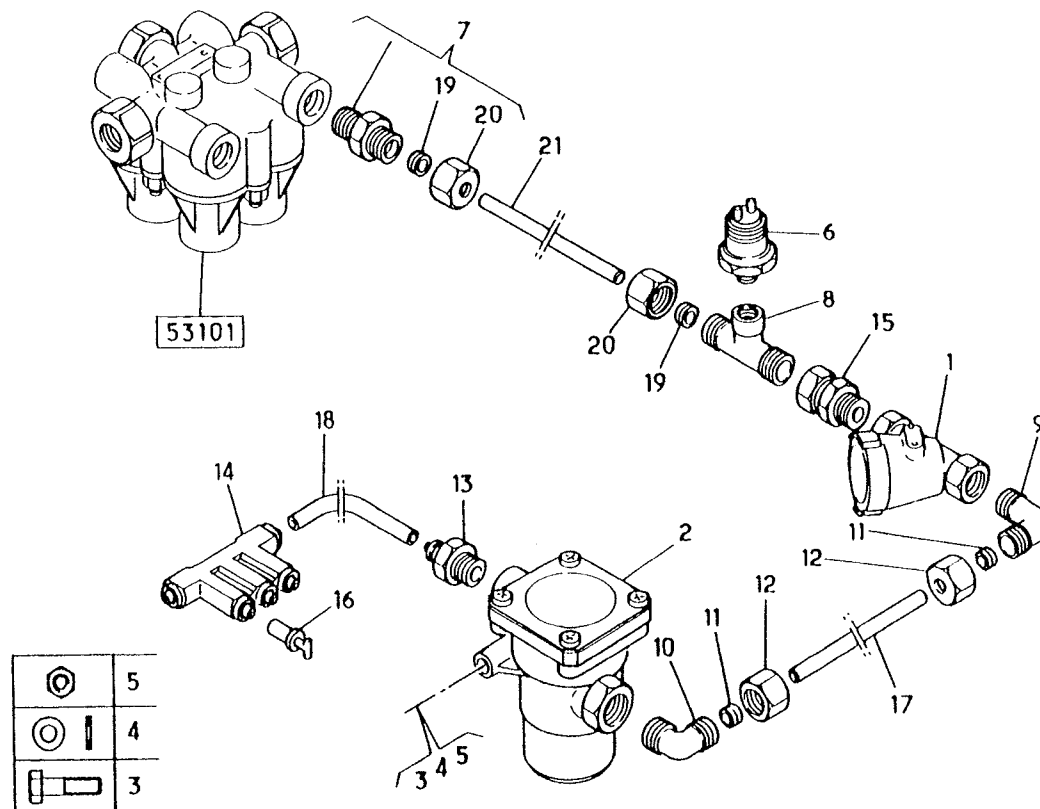



DETAIL ROBINET DE COMMANDE

FREIN S/ECH.

DETAIL OF CONTROL COCK  
 DETALLE GRIFO DE MANDO  
 EINZELHEIT DES BETATIGUNGSHAHNS  
 CONTROL COCK CIRCUIT  
 DETTAGLIO RUBINETTO DI COMANDO  
 DETAIL BEDIENINGSVENTIEL  
 DETALHE VALVULA DE COMANDO

STANDARD

V

S

54821

0

0

0102 5020

PERS

019

038

REP	N° ARTICLE	QT	DICO	OBS	INFO. COMPL.
-----	------------	----	------	-----	--------------

1	5001830021	1	0730		POCHETTE REP
2	5000814219	1	5141		RESSORT
3	5000814218	1	3402		CLOU CANNELE
4	5003008068	2	3097		VIS
5	5003056079	2	3983		RONDELLE

54821 038

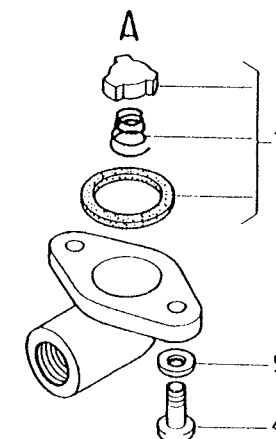
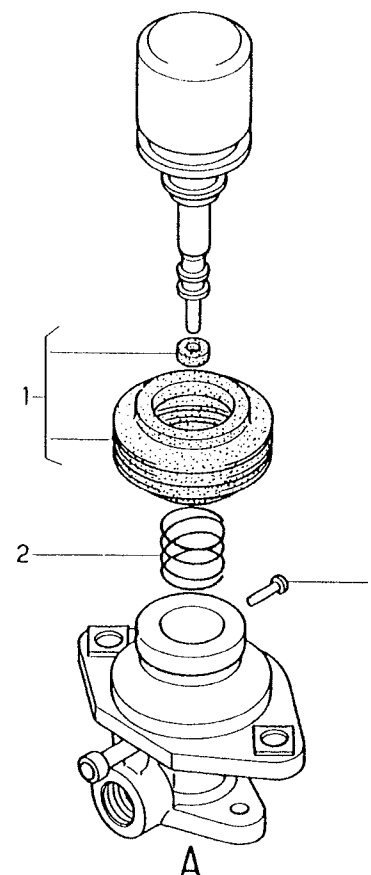

# DETAIL APPAREILS DIVERS

DETAIL OF MISCELLANEOUS APPARATUSES  
 DETALLE APARATOS DIVERSOS  
 EINZELHEIT DER VERSCHIEDENEN GERATE  
 MISCELLANEOUS APPARATUSES DETAIL  
 DETTAGLIO APPARECCHI VARI  
 DETAIL ANDERE APPARATEN  
 DETALHE APARELHOS DIVERSOS

STANDARD	V	S
54841	1	0
0102 4096		PERS 001
013		

REP	N° ARTICLE	QT	DICO	OBS	INFO. COMPL.
1	5000587557	1	0730		POCHETTE REP

54841 013

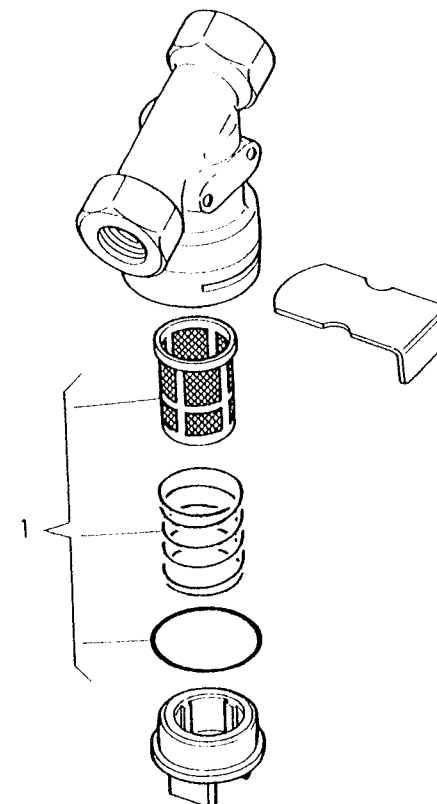

CARROSSERIE VEHICULE INDUSTRIEL

4X4 -CAB- 4 -PRT-

VAR=17103

COMMERCIAL VEHICLES BODY

CARROCERIA DE VEHICULO COMERCIAL

NUTZFAHRZEUGAUFBAU

COMMERCIAL VEHICLE BODY

CARROZZERIA DI VEICOLO INDUSTRIALE

VRACHTWAGENKAROSSERIE

CARROCARIA DE VEICULO COMERCIAL

STANDARD

V

S

60110

4

0

0102 3092

PERS

334

123

REP	N° ARTICLE	QT	DICO	OBS	INFO. COMPL.
-----	------------	----	------	-----	--------------

1	5600458481	1		NU	CABINE
1	5600458483	1		GAR	CABINE

60110 123

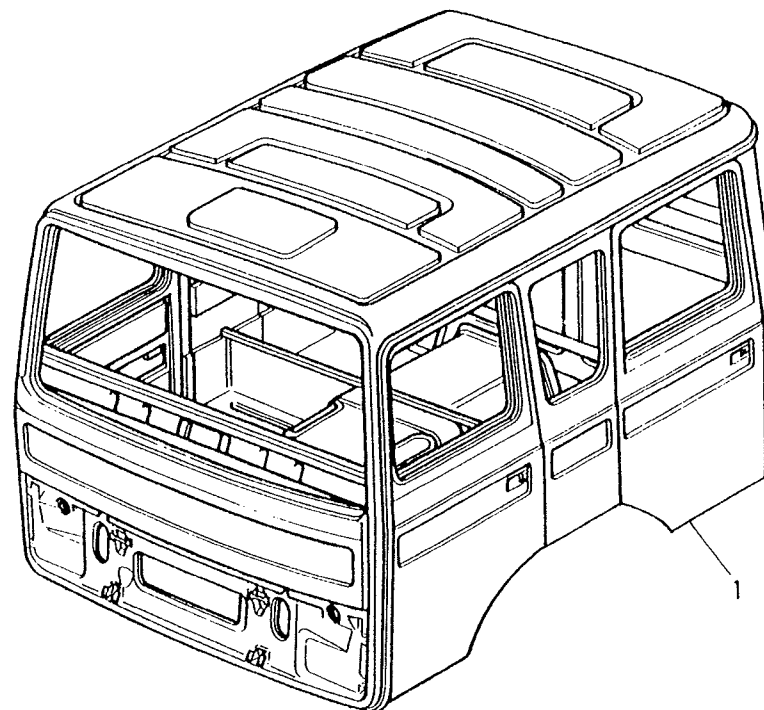

## SOUBASSEMENT CABINE

4X4 -CAB- 4 -PRT-

VAR=17103

-JSQ-04/12/1994 -CAM-04MR

CAB SUBSTRUCTURE  
BASAMENTO CABINA  
FAHRERHAUSUNTERBAU  
CAB STRUCTURE  
PAVIMENTO CABINA  
ONDERSTE GEDEELTE KABINE  
ENVASAMENTO CABINE

STANDARD	V	S
61100	4	1
0102 5020		PERS 130
094		

REP	N° ARTICLE	QT	DICO	OBS	INFO. COMPL.
1	5600610176	1	1503	GH.	PLANCHER
2	5600425565	1	1503	DR.	PLANCHER
3	5600425415	1	3575	AR.	SOUBASSEMENT
4	5000739396	1	5271	GH.	SEUIL/MARCHE AV
4	5000739397	1	5271	DR.	SEUIL/MARCHE AV
5	5828332343	2	5098	AR.	FIXATION TAPIS
6	5003016075	10	3097		VIS RLX 4,2
7	5430036276	2	5965		SUPPORT MARCHE
8	5000421514	1	5098	AVD	SUPPORT
8	5000421513	1	5098	AVG	SUPPORT
9	5000976912	1	5098	GH.	SUPPORT ACCELERATEUR

61100 094

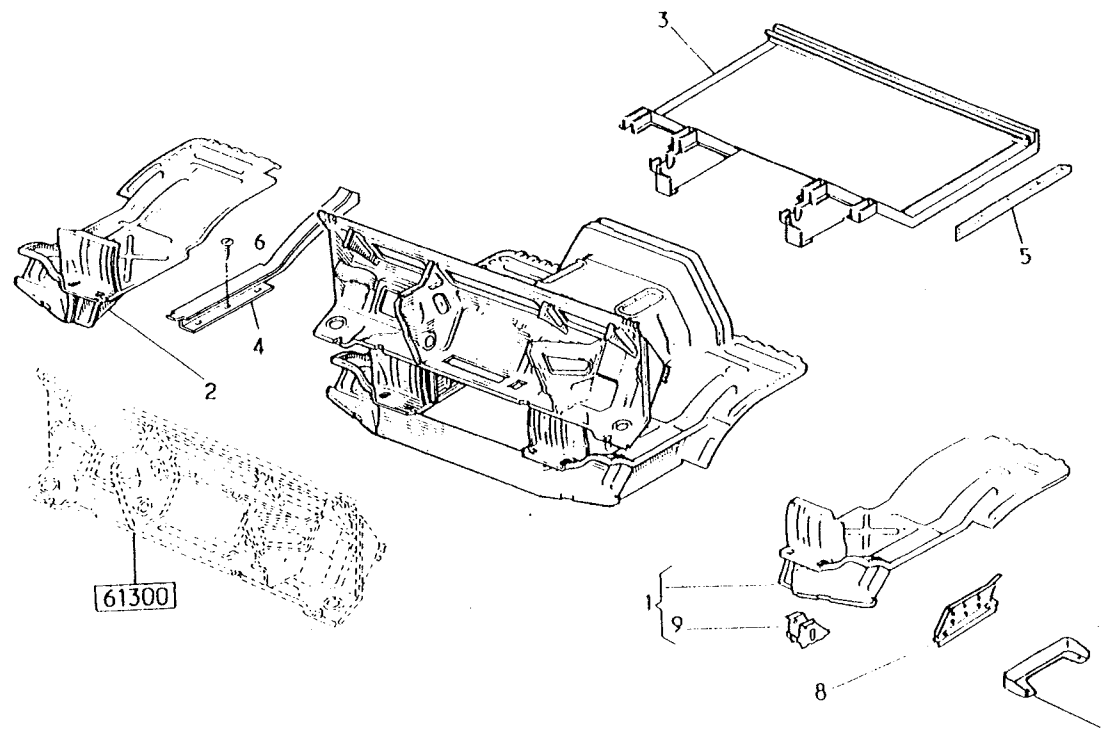

§

2

190

61300

4X2 -CAB- 4 -PRT-

VAR=17103

FACE AVANT

FRONT WALL  
CARA DELANTERA  
VORDERWAND  
FRONT PANEL  
LATO ANTERIORE  
FRONTVLAK  
LADO DIANTEIRO

STANDARD	V	S
61300	2	0
0102 3092		PERS 056
035		

REP	N° ARTICLE	QT	DICO	OBS	INFO. COMPL.
1	* 5600610445	1	5962		FACE
2	* 5600425652	1	3619		PLANCHE DE BORD
3	* 5516004362	1	5962		TOLE EXT NUE
4	5000421751	1	5098	GH.	SUPPORT CHARNIE
4	5000421752	1	5098	DR.	SUPPORT CHARNIE

61300 035

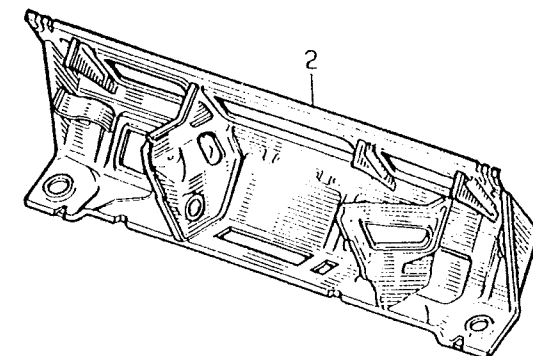
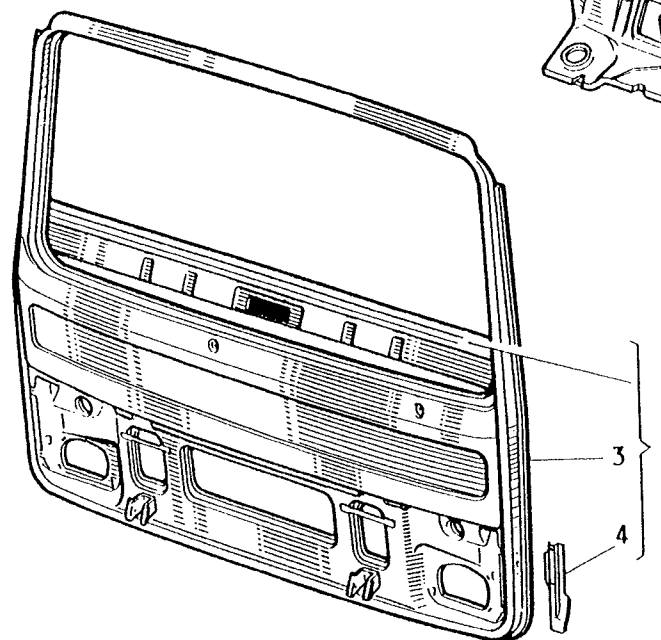

FACE LATÉRALE GAUCHE

4X4 -CAB- 4 -PRT-

VAR=17103

SIDE WALL, L.H.  
CARA LATERAL IZQUIERDA  
SEITENWAND, LINKS  
STRUCTURAL PARTS-L-H  
LATO SINISTRO  
LINKER ZIJKANT  
LADO LATERAL ESQUERDO

STANDARD

V

S

61400

4

0

0102 3092

PERS

099

039

REP	N° ARTICLE	QT	DICO	OBS	INFO. COMPL.
-----	------------	----	------	-----	--------------

1	5600610193	1	2476	AV	PARTIE
2	5828102044	1	3219	AR.	PARTIE

61400 039

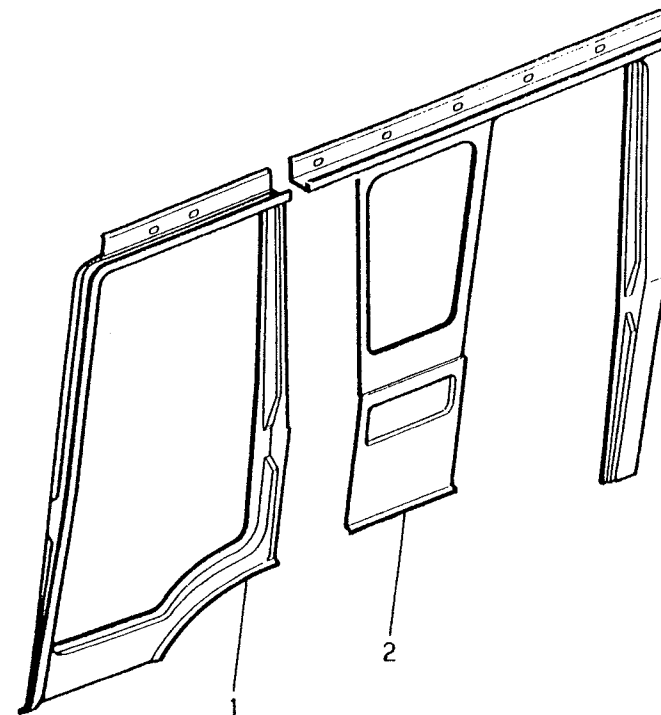

FACE LATÉRALE DROITE

4X4 -CAB- 4 -PRT-

VAR=17103

STANDARD	V	S
61500	4	0
0102 3092		PERS
		059
039		

SIDE WALL, R.H.  
CARA LATERAL DERECHA  
SEITENWAND, RECHTS  
STRUCTURAL PARTS R-H  
LATO DESTRO  
RECHTER ZIJKANT  
LADO LATERAL DIREITO

REP	N° ARTICLE	QT	DICO	OBS	INFO. COMPL.
1	5600610192	1	2476	AV.	PARTIE
2	5828102045	1	2476	AR.	PARTIE

61500 039

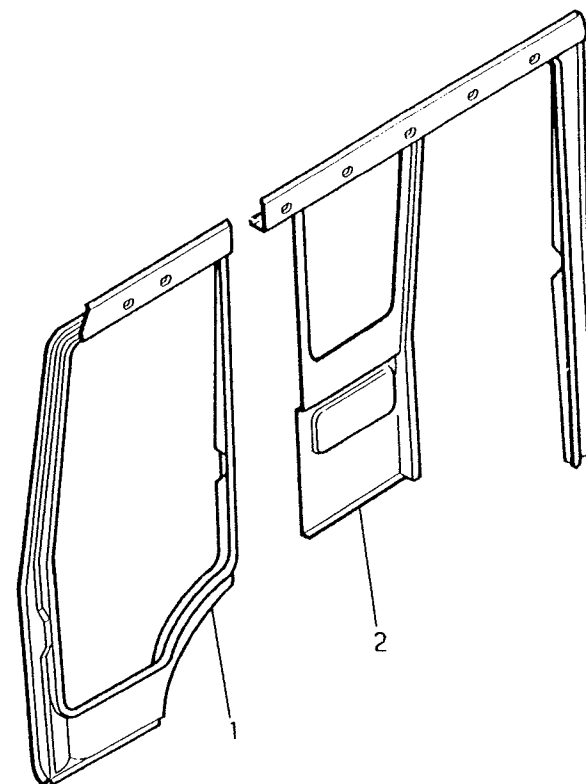



FACE ARRIERE

4X4 -CAB- 4 -PRT-

VAR=17103

REAR WALL  
CARA TRASERA  
HINTERWAND  
REAR PANEL  
LATO POSTERIORE  
ACHTERVLAK  
LADO TRASEIRO

STANDARD	V	S
61600	4	0
0102 3092		PERS 059
048		

REP	N° ARTICLE	QT	DICO	OBS	INFO. COMPL.
1	* 5600425291	1	2798		FACE
2	5516000645	1	5032		TRAVERSE
3	5516001658	1	3219		TOLE

61600 048

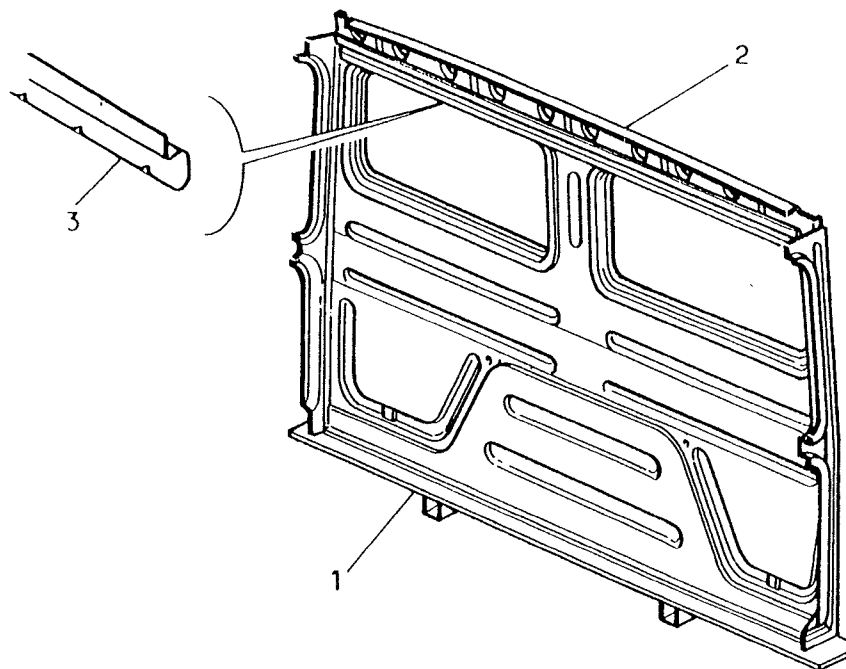

PAVILLON

4X4 -CAB- 4 -PRT-

VAR=17103

ROOF  
TECHO  
DACH  
ROOF PANEL  
TETTO  
DAK  
TEJADILHO

STANDARD	V	S
61700	4	0

	PERS
0102 3092	026

022

REP	N° ARTICLE	QT	DICO	OBS	INFO. COMPL.
1	* 5600425205	1	2982		PAVILLON

61700 022

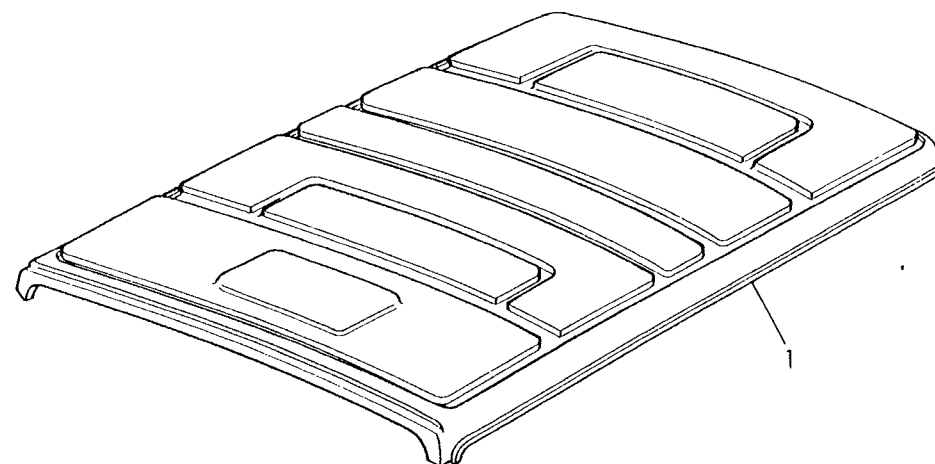

## CAPOTS INTERIEURS - TRAPPES

4X2

INNER BONNETS-FLAPS  
CAPOS INTERIORES-TRAMPILLAS  
INNENHAUBEN-KLAPPEN  
INSIDE SERVICING COWLING+HATCHES  
COFANI INTERNI - APERTURE  
MOTORKAP BINNEN - LUIKEN  
COBERTURAS INTERNAS - ALCAPOES

STANDARD

V

S

62100

2

0

0102 5020

PERS

040

034

REP	N° ARTICLE	QT	DICO	OBS	INFO. COMPL.
1	5516028227	1	5503		TRAPPE
2	5000356262	1	1101		PORTE
3	5516002373	2	5082		BOUTON
4	7703001120	8	3097		VIS HM 6 X 16
5	5003056081	8	3983		RONDELLE DILL 6
6	5828126923	1	1101		PORTILLON
7	7700729687	2	3117	M	JOINT
8	5000976036	1	5365		PONTET
9	5000976037	1	5365		CROCHET
10	5000976038	1	5098		GRENOUILLERE

62100|034

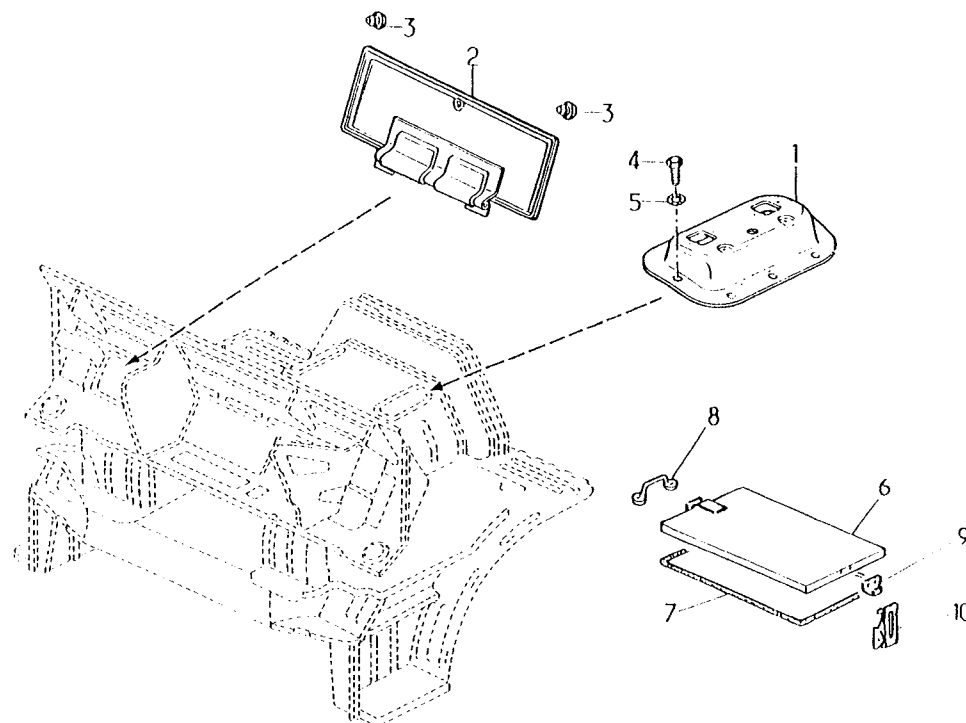

CALANDRE, ELEMENTS RAPPORTES SUR FACE AVANT -REF- --PO-4X4

VAR=20902

STANDARD	V	S
62200	3	0
0102 5020		PERS
		201
203		

RADIATOR SCREEN, ELEMENTS ADDED TO FRONT W  
CALANDRA Y ELEMENTOS ANADIDOS SOBRE CARA DELA  
KÜHLERVERKLEIDUNG UND AUF VORDERWAND AUFGESET  
GRILLE

CALANDRA E ELEMENTI AGGIUNTI SUL LATO ANTERIO  
GRILLE EN ELEMENTEN AANGEBRACHT AAN FRONTVLAK  
GRELHA DO RADIADOR E ELEMENTOS AJUNTADOS SOBR

REP	N° ARTICLE	QT	DICO	OBS	INFO. COMPL.
1	5010162324	1	2754	DR	CALANDRE
2	5010162323	1	2754	GH	CALANDRE
3	5003009304	8	3097		VIS CZX6-30
4	5003056081	16	3983		RDL EVENT-D-6
5	5003043036	8	2358		ECROU TUB-D-6
6	5001824089	4	0501		BOUTON TRIANGLE
7	5000283684	4	3025		JOINT CIRC.-D-7
8	5010162525	1	2754	CAL	CALANDRE
9	5000066955	1	1892		CHARNIERE
10	5000417123	1	2176		SERRURE
11	7903025002	10	3097		VIS CB4-10
12	5003056056	10	3983		RDL EVENT-D-4
13	5000066953	3	5082		BUTEE -CTC-
14	5000356545	1	3547		SANGLE -L-310
15	5003016075	1	3097		VIS RLX4,2-13
16	5003056092	1	3983		RDL EVENT-D-5
17	5003101724	2	3097		VIS H6-60
18	5003061014	2	3983		RDL ELAST -D-7
19	7703034056	2	2358		ECROU FIH6X100

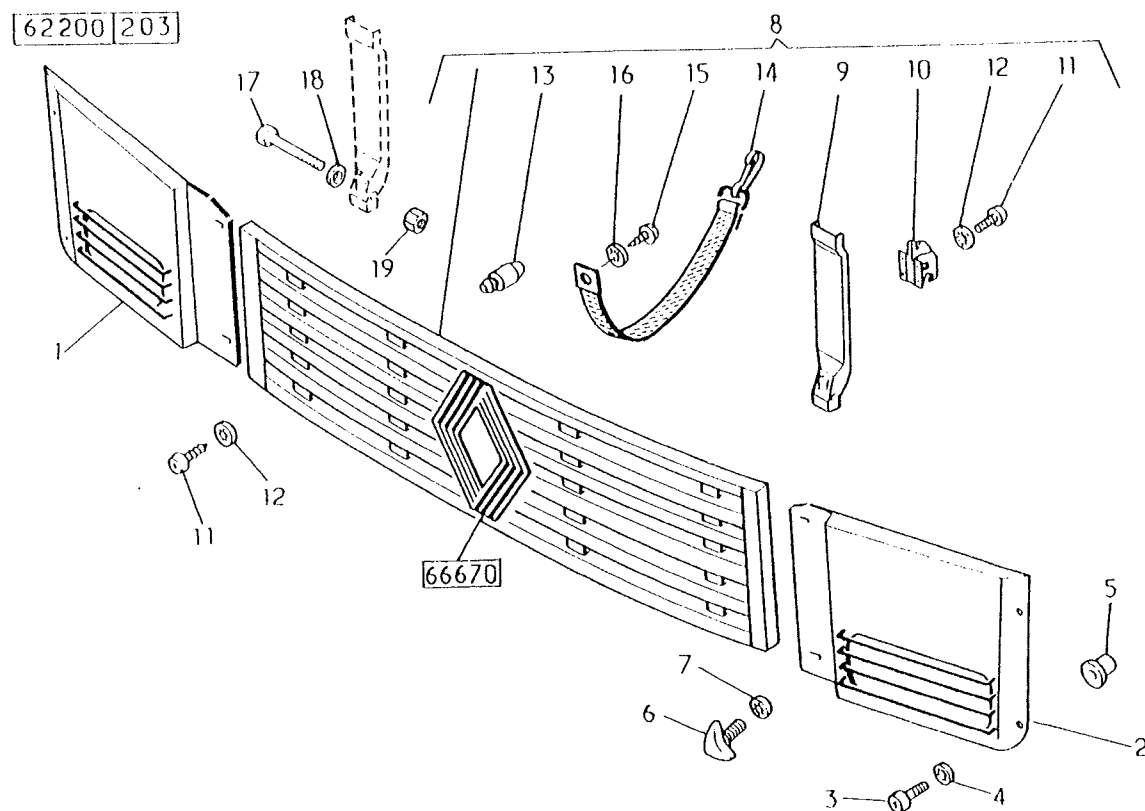

# PASSAGE ROUE, PANNEAU RAPPORTE, MARCHE PIED

WHEEL HOUSING-RUNNING BOARDS  
 CARTER DE RUEDA-MARCHAPIES  
 RADKASTEN-TRITTBRETT  
 WHEEL ARCH FOOT BOARDS  
 PASSAGGIO DELLE RUOTE-MARCIAPIEDI  
 WIELDEKPLATEN-INSTIJGTRAP  
 CAIXA DE RODA - ESTRIBO

STANDARD	V	S
62310	1	0
0102 5020		PERS
		101
012		

REP	N° ARTICLE	QT	DICO	OBS	INFO. COMPL.
1	5000415572	1	3219	ARG	TOLE
2	5000415573	1	3219	ARD	TOLE
3	5000415562	2	3219		PASSAGE DE ROUE
4	5000415569	2	3219	SUP	TOLE
5	0028154121	1	3049	GH	MARCHEPIED
6	0028154521	1	3049	DR	MARCHEPIED
7	5003101670	10	3097		VIS H8-20X125
8	5003056076	10	3983		RDL DI8 DE18
9	5003032247	10	2358		ECROU H8X125
10	5516003678	2	3524		MARCHE
11	5003101441	6	3097		VIS H8-25X125
12	5003056077	6	3983		RDL DI8 DE35
13	5003032247	6	2358		ECROU H8X125

62310 012

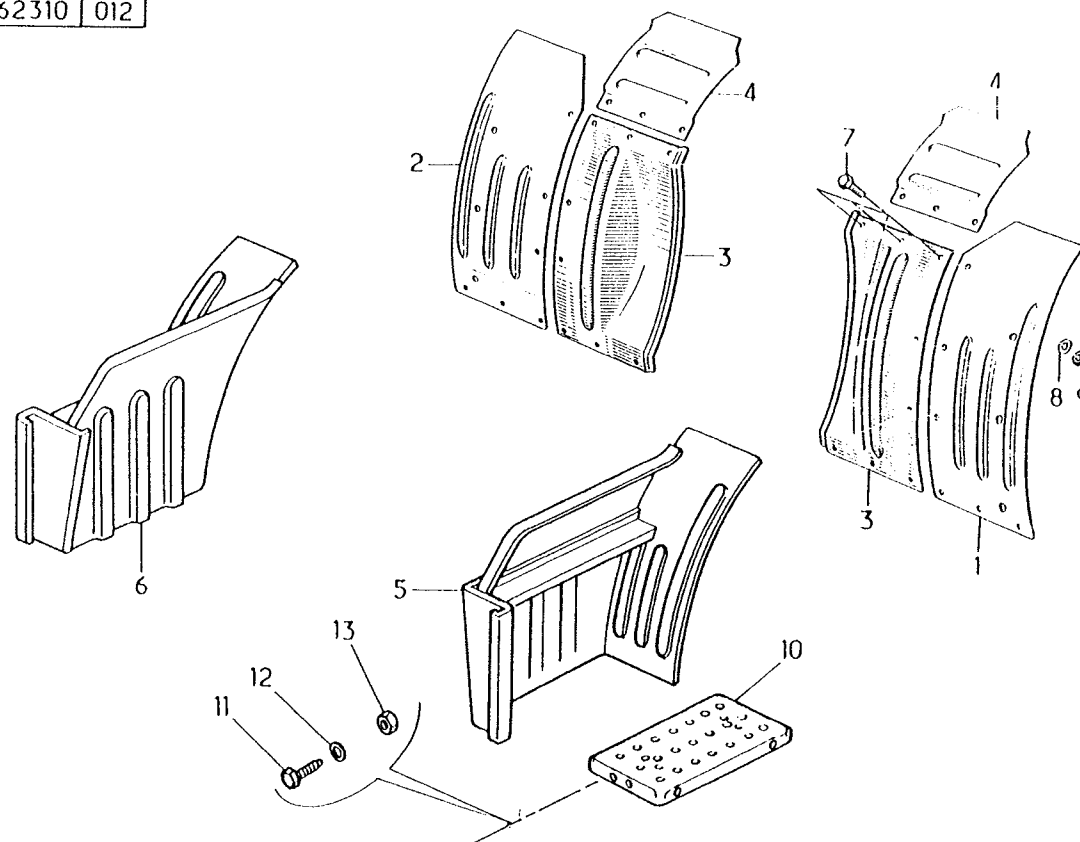

PASSAGE ROUE, PANNEAU RAPPORTE, MARCHE PIED

WHEEL HOUSING-RUNNING BOARDS  
CARTER DE RUEDA-MARCHAPIES  
RADKASTEN-TRITTBRETTER  
WHEEL ARCH FOOT BOARDS  
PASSAGGIO DELLE RUOTE-MARCIAPIEDI  
WIELDEKPLATEN-INSTIJGTRAP  
CAIXA DE RODA - ESTRIBO

STANDARD	V	S
62310	2	0
0102 4096		PERS 141
198		

REP	N° ARTICLE	QT	DICO	OBS	INFO. COMPL.
1	5000976967	1	3885	GH	ETRIER MARCHE
1	5000976968	1	3885	DR	ETRIER MARCHE
2	5000976431	1	2432	GH	ENJOLIVEUR
2	5000976432	1	2432	DR	ENJOLIVEUR
3	5000976249	2	3049	AR	MARCHEPIED
4	5000976423	2	3219		TOLE PROTECTION
5	5003008071	14	3097		VIS
6	7703072042	24	2950		RIVET
7	5003033001	6	2358		ECROU
8	5003009405	2	3097		VIS
9	5003080006	6	0659		AGRAFE

62310 198

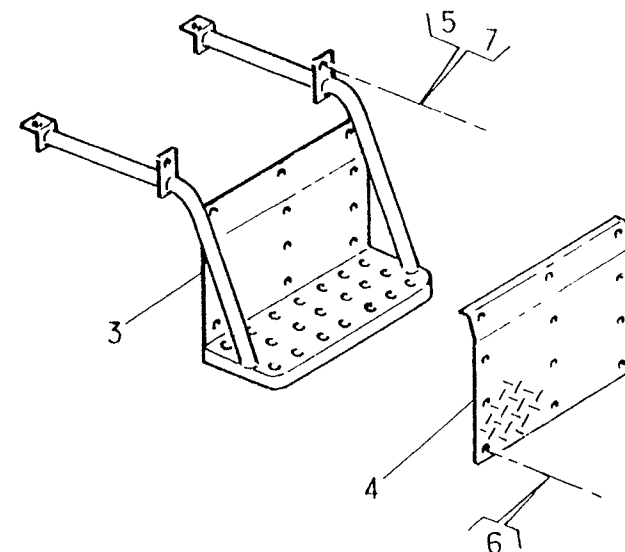
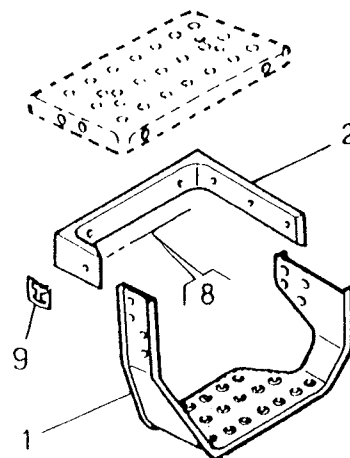

6	
7	
5-8	

PASSAGE ROUE, PANNEAU RAPPORTE, MARCHE PIED MARCHEPIED A CABLE

VAR=48803

WHEEL HOUSING-RUNNING BOARDS  
CARTER DE RUEDA-MARCHAPIES  
RADKASTEN-TRITTBRETT  
WHEEL ARCH FOOT BOARDS  
PASSAGGIO DELLE RUOTE-MARCIAPIEDI  
WIELDEKPLATEN-INSTIJGTRAP  
CAIXA DE RODA - ESTRIBO

STANDARD	V	S
62310	3	0
0102 5020		PERS 131
149		

REP	N° ARTICLE	QT	DICO	OBS	INFO. COMPL.
1	5000919488	2	5098	DR.	PATTE SUPPORT
2	5000919489	2	5098	GH.	PATTE SUPPORT
3	5000919485	4	5098		CABLE
4	5000919486	2	3524		MARCHE
5	5003101740	8	3097		VIS 12X25
6	5003058071	8	3983		RONDELLE D 12

62310 149

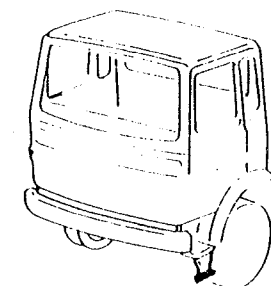
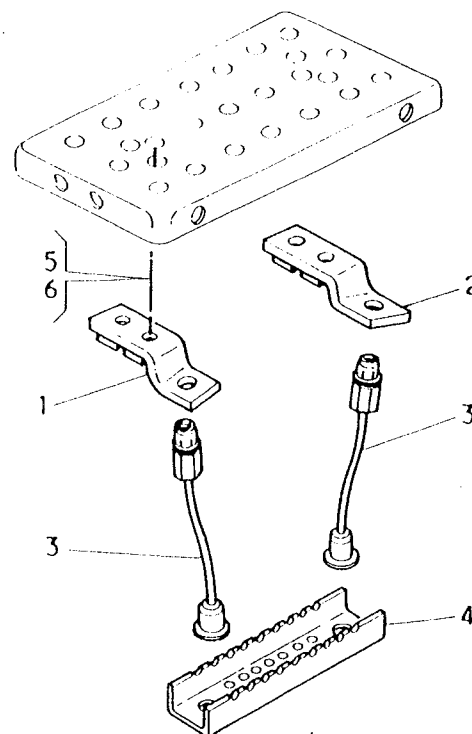

6	1	⊙
5	□	U

PASSAGE ROUE, PANNEAU RAPPORTE, MARCHE PIED MARCHEPIED ARRIERE GAUCHE

-VAR-T6992

WHEEL HOUSING-RUNNING BOARDS  
 CARTER DE RUEDA-MARCHAPIES  
 RADKASTEN-TRITTBRETT  
 WHEEL ARCH FOOT BOARDS  
 PASSAGGIO DELLE RUOTE-MARCIAPIEDI  
 WIELDEKPLATEN-INSTIJGTRAP  
 CAIXA DE RODA - ESTRIBO

STANDARD	V	S
62310		
9899 5088		PERS 181
000		

REP	N° ARTICLE	QT	DICO	OBS	INFO. COMPL.
1	5000334451	1		AV	SUPPORT MARCHE
2	5000334456	1		AR	SUPPORT MARCHE
3	5000747065	1	3524	SUP	MARCHE
4	5000334450	1		INF	MARCHE



## AILES LATERALES

-JSQ- 06/1993 CAM=FP

SIDE WINGS  
 ALETAS LATERALES  
 SEITENKOTFLUEGEL  
 SIDE FENDERS  
 PARAFANGI LATERALI  
 ZIJVLEUGELS  
 GUARDA - LAMAS LATERAL

STANDARD

V

S

62320

1

0

0102 5020

PERS

078

118

REP	N° ARTICLE	QT	DICO	OBS	INFO. COMPL.
1	5516004175	1	2814	GH	AILE
2	5516004174	1	2814	DR	AILE
3	5689114993	2	2673		JONC -L-1325-MM
4	5003019041	14	3097		VIS 8X35
4	5003008071	2	3097		VIS 8X30
5	5003056077	16	3983		RONDELLE 8
6	5003053427	2	3983		RONDELLE 8
7	5003032247	6	2358		ECROU HM 8
8	5003008052	2	3097		VIS
9	5003056081	2	3983		RONDELLE 6
10	5003032090	2	2358		ECROU HM 6

62320 118

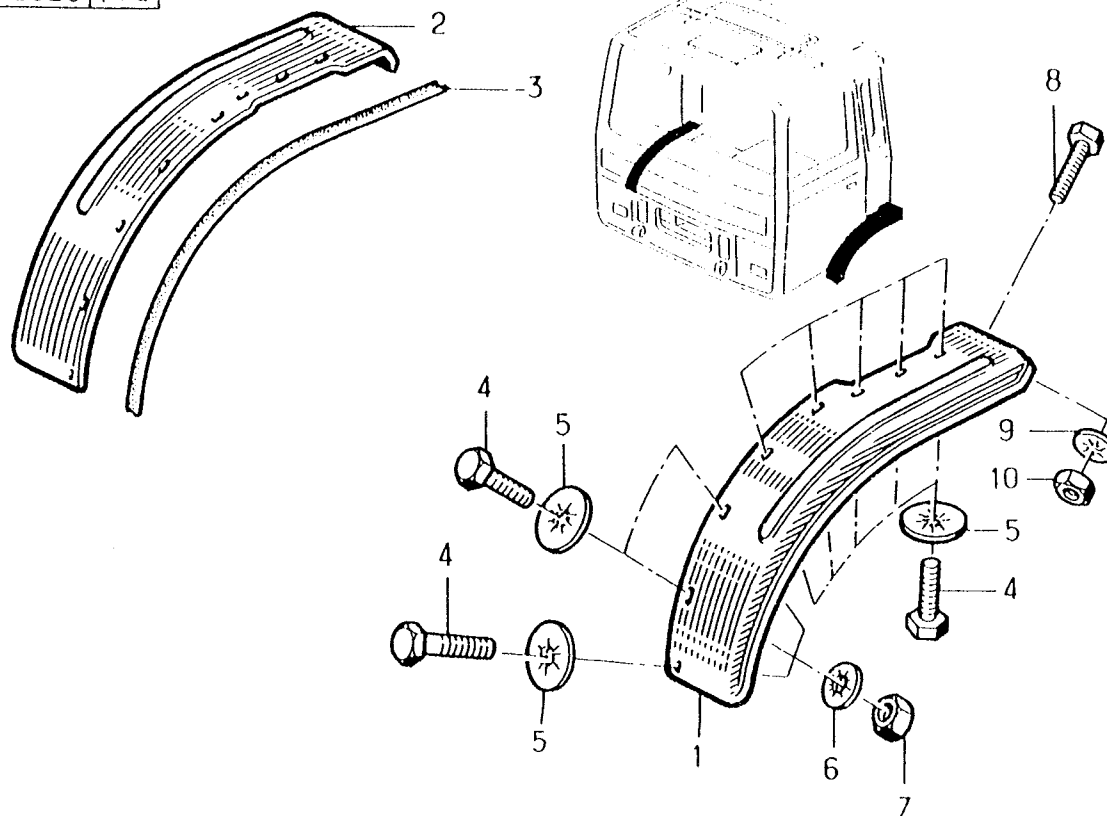

## AILES LATERALES

4X4 -CAB- 4 -PRT-

VAR=17103

SIDE WINGS

-DEP- 07/1993 CAM=GP

ALETAS LATERALES

SEITENKOTFLUEGEL

SIDE FENDERS

PARAFANGI LATERALI

ZIJVLEUGELS

GUARDA - LAMAS LATERAL

STANDARD	V	S
62320	5	0
0102 4096		PERS
		120
106		

REP	N° ARTICLE	QT	DICO	OBS	INFO. COMPL.
1	5516004784	1	2814	GH.	AILE
2	5516004785	1	2814	DR.	AILE
3	5010162781	1	5244	GH.	RENFORT
4	5010162782	1	5244	DR.	RENFORT
5	5689114993	3	2673	M..	JONC D,AILE
6	5003008052	6	3097		VIS
7	5003053425	4	3983		RONDELLE
8	5003033005	4	2358		ECROU
9	5003019041	10	3097		VIS
10	5003056077	16	3983		RONDELLE
11	5003008071	6	3097		VIS
12	5003032251	6	2358		ECROU
13	5003053427	2	3983		RONDELLE
14	5003032090	2	2358		ECROU
15	5003056081	2	3983		RONDELLE
16	5003016108	2	3097		VIS
17	5003053436	2	3983		RONDELLE

62320 106

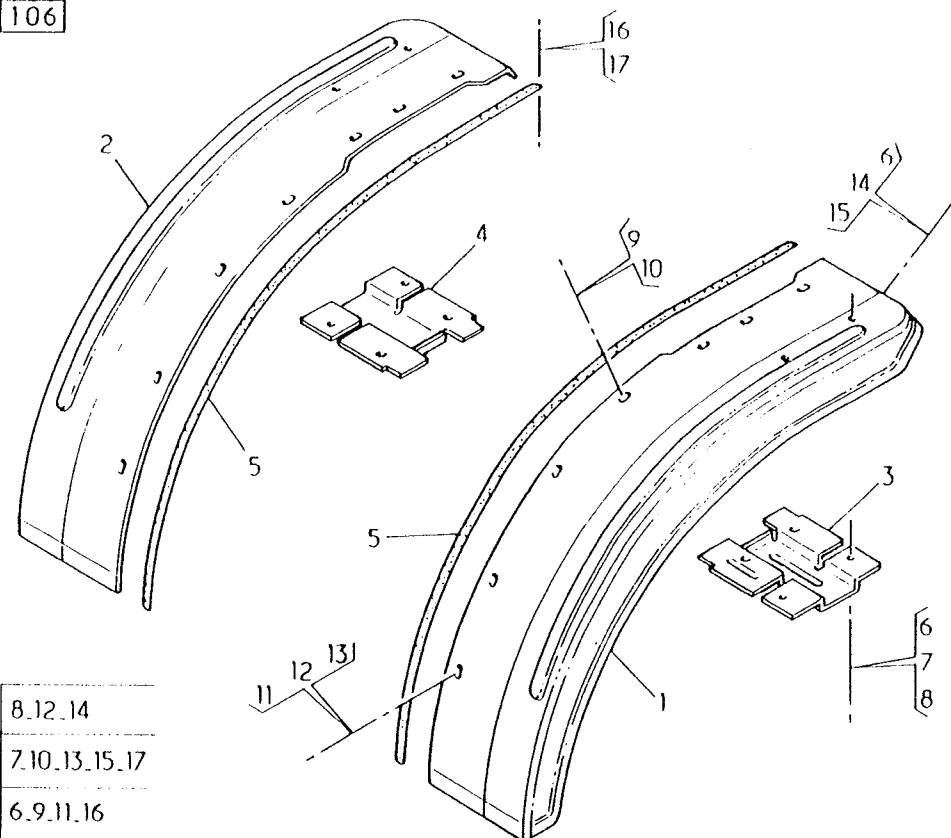

⊕	8.12.14
⊙	7.10.13.15.17
▮	6.9.11.16

## COLLECTION DE BARILLETS

SET OF LOCKING CYLINDERS  
COLECCION DE TAMBORES  
SATZ VON SCHLIEBZYLINDERN  
SET OF BARREL LOCKS  
COLLEZIONE SERRATURE  
DEURSLOTEN VERZAMELING  
COLECCAO DE TAMBORES

STANDARD	V	S
62811	0	0
0102 1310		PERS 037
034		

REP	N° ARTICLE	QT	DICO	OBS	INFO. COMPL.
1	5516003278	1	1175		VERROU AVC CLE
2	5516003817	2	1175		VERROU SANS CLE

62811 034

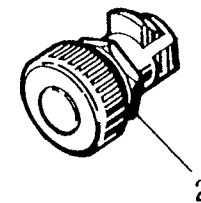
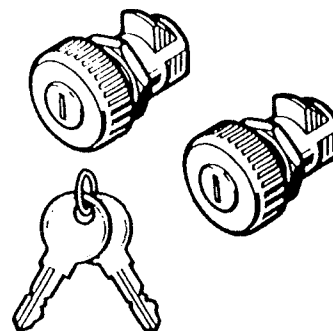

## PORTES AVANT-ARTICULATION-ARRET

-JSQ-17/04/1994 -CAM-17DR

FRONT DOORS -ARTICULATION - CKECK  
 PUERTAS DELANTERAS - ARTICULACION-RETENCION  
 VORDERTUREN-GELENK-SICHERUNG  
 CAB DOORS  
 PORTE ANTERIORI-ARTICOLAZIONE-ARRESTO  
 VOORDEUREN-SCHARNIEREN-DEUR STOP  
 PORTAS DIANTEIRAS - ARTICULACAO - RETENCAO

STANDARD	V	S
62820	1	0
		PERS
0102 5020		059
073		

REP	N° ARTICLE	QT	DICO	OBS	INFO. COMPL.
1	5600610142	1		DR	PORTE
2	5600610143	1		GH	PORTE
3	5516003322	4	1892		CHARNIERE
4	5003056089	8	3983		RONDELLE
5	5003019057	28	3097		VIS
6	5000421961	1		DR	GARNISSAGE
7	5000421960	1		GH	GARNISSAGE
9	5003076010	10	5216		AGRAFE
10	7703074203	10	2370		OBTURATEUR
11	5516004378	2	1075		TIRANT
12	5003056105	4	3983		RONDELLE
13	5003101082	4	3097		VIS
14	5516002017	2	4105		CHAPE
15	5003101770	4	3097		VIS
16	5003056089	4	3983		RONDELLE
17	5516002032	2	2800		AXE
18	5516002031	2	0659		CIRCLIPS
19	5516000758	2	5503		TRAPPE
20	5003016112	24	3097		VIS
21	5600610148	1	2476	DR	PANNEAU TOLE
22	5600610147	1	2476	GH	PANNEAU TOLE
23	5516001644	2	3527		RAIDISSEUR
24	5000783653	8	2950		RIVET BOUCHON
25	5003067116	4	5085		GOUPILLE

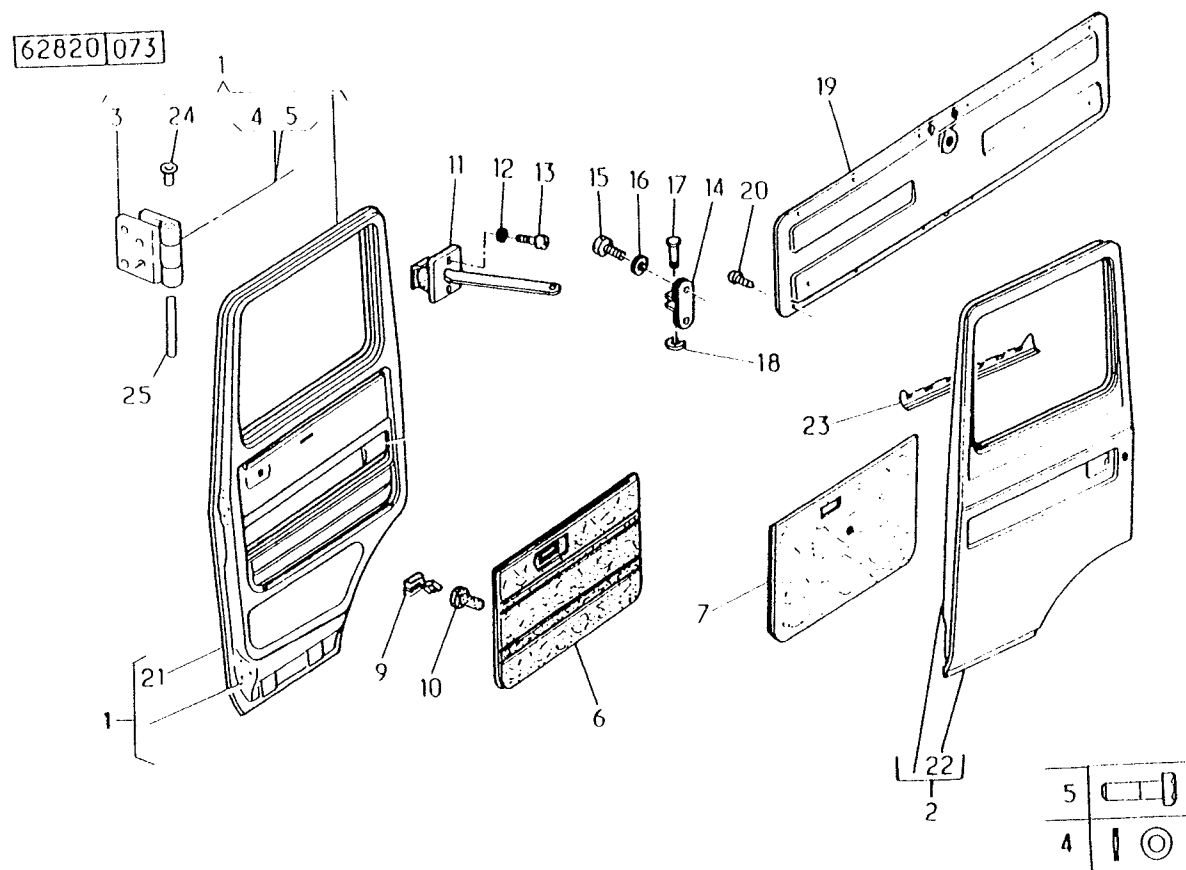

## PORTES AVANT-ARTICULATION-ARRET

-DEP-18/04/1994 -CAM-18DR

FRONT DOORS -ARTICULATION - CKECK  
 PUERTAS DELANTERAS - ARTICULACION-RETENCION  
 VORDERTUREN-GELENK-SICHERUNG  
 CAB DOORS  
 PORTE ANTERIORI-ARTICOLAZIONE-ARRESTO  
 VOORDEUREN-SCHARNIEREN-DEUR STOP  
 PORTAS DIANTEIRAS - ARTICULACAO - RETENCAO

STANDARD

V

S

62820

2

0

PERS

0102 5020

090

073

REP	N° ARTICLE	QT	DICO	OBS	INFO. COMPL.
1	5600460719	1	1073	DR	PORTE
2	5600460721	1	1073	GH	PORTE
3	5516003322	4	1892		CHARNIERE
4	5003056089	8	3983		RONDELLE
5	5003019057	28	3097		VIS
6	5010227158	1		VSR	GARNISSAGE -DR-
7	5010227159	1		VSR	GARNISSAGE -GH-
9	5003076010	10	5216		AGRAFE
10	7703074203	10	2370		OBTURATEUR
11	5516004378	2	1075		TIRANT
12	5003056105	4	3983		RONDELLE
13	5003101082	4	3097		VIS
14	5516002017	2	4105		CHAFE
15	5003101770	4	3097		VIS
16	5003056089	4	3983		RONDELLE
17	5516002032	2	2800		AXE
18	5516002031	2	0659		CIRCLIPS
19	5516000758	2	5503		TRAPPE
20	5003016112	24	3097		VIS
21	5600610148	1	2476		PANNEAU TOLE
22	5600610147	1	2476		PANNEAU TOLE
23	5516001644	2	3527		RAIDISSEUR
24	5000783653	8	2950		RIVET BOUCHON
25	5003067116	4	5085		GOUPILLE

62820 073

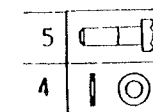
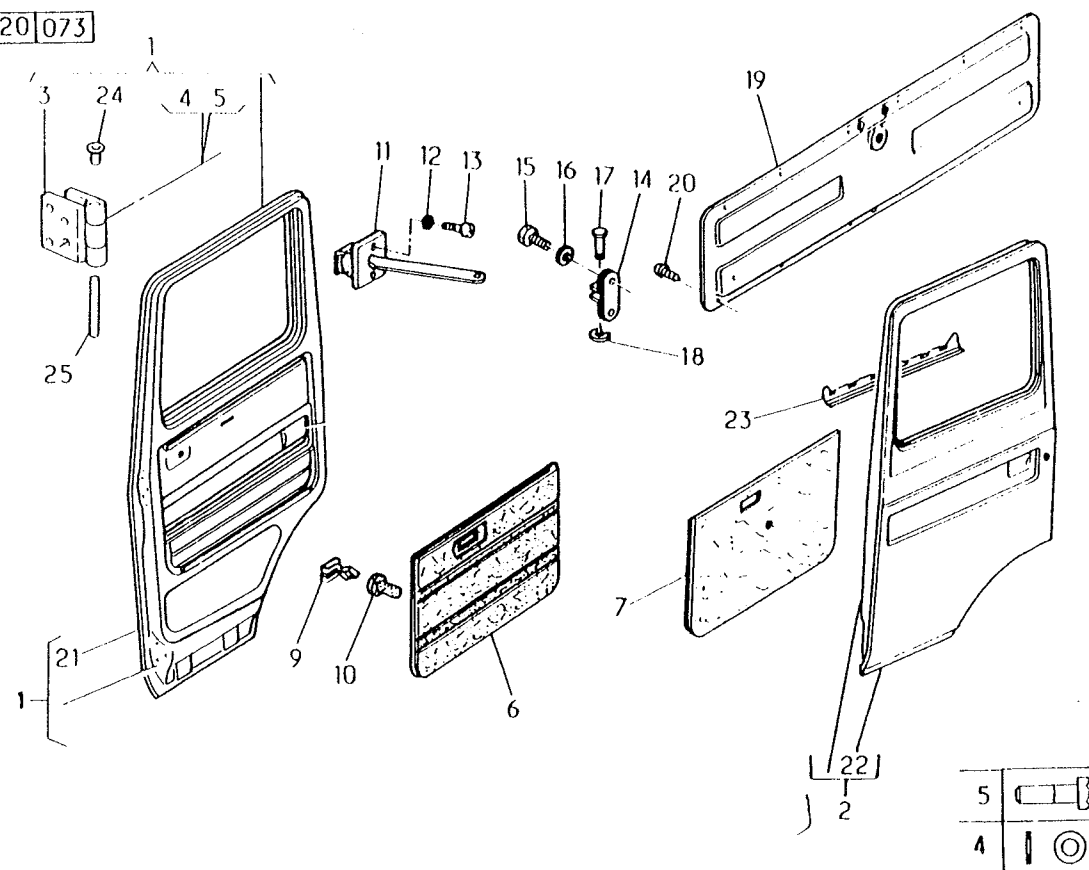

# ETANCHEITE DE PORTE AVANT

FRONT DOOR SEALING  
 ESTANQUEIDAD DE PUERTA DELANTERA  
 VORDERTUERDICHTUNG  
 FRONT DOOR SEALING  
 TENUTA DI PORTA ANTERIORE  
 VOORDEURRUBBER  
 ESTANCAMENTO DE PORTA DIANTEIRA

STANDARD	V	S
62831	0	0
0102 4096		PERS 007
006		

REP	N° ARTICLE	QT	DICO	OBS	INFO. COMPL.
1	5001825206	4	1099	M	JOINT
2	5003101425	2	3097		VIS
3	5003056105	2	3983		RONDELLE

62831 006

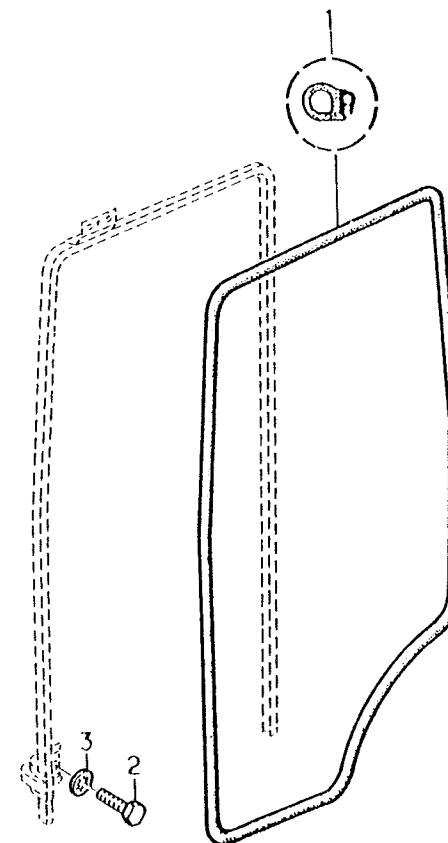

LEVE VITRE POUR PORTE AVANT

-JSQ-17/04/1994 -CAM-17DR

WINDOW REGULATOR FOR FRONT DOOR  
 ALZACRISTALES PARA PUERTA DELANTERA  
 FENSTERHEBER FUER VORDERTUER  
 WINDOW REGULATOR FOR FRONT DOOR  
 ALZA-CRISTALLO PER PORTA ANTERIORE  
 VENSTERMECHANISME VOOR VORDEUR  
 REGULADOR DO VIDRO PARA PORTA DIANTEIRA

STANDARD

V

S

62832

1

0

PERS

0102 5020

007

002

REP	N° ARTICLE	QT	DICO	OBS	INFO. COMPL.
1	5516001170	2	4058		LEVE GLACE
2	5516004229	2	0904		MANIVELLE
3	0857560200	2	0728		COLLERETTE
4	5003056076	2	3983		RONDELLE
5	5003033001	2	2358		ECROU
6	5003006015	6	3097		VIS
7	5003056105	6	3983		RONDELLE

62832 002

62820

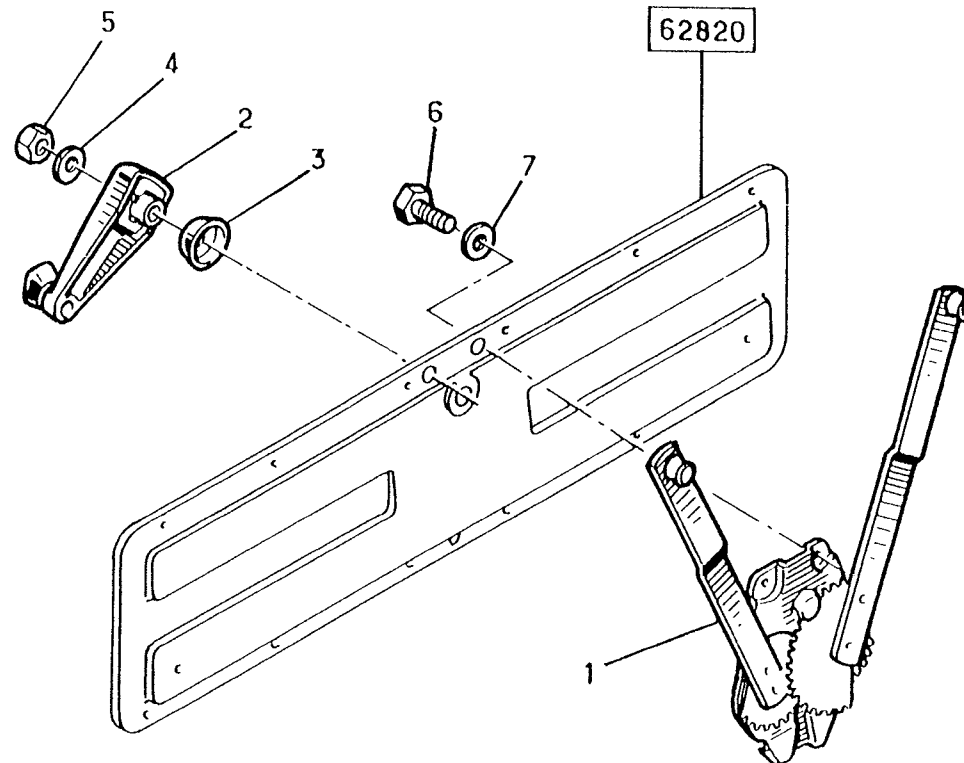

## SERRURE ET COMMANDE PORTE AVANT

-AVC- CLES

-JSQ-17/04/1994 -CAM-17DR

FRONT DOOR LOCK AND CONTROL  
 CERRADURA Y MANDO DE PUERTA DELANTERA  
 VORDERTUER SCHLOSS UND BETATIGUNG  
 FRONT DOOR LOCK AND CONTROLS  
 SERRATURE E COMANDO DI PORTA ANTERIORE  
 SLOT EN BEDIENING VOORDEUR  
 FECHADURA E COMANDO DE PORTA DIANTEIRA

STANDARD	V	S
62833	1	0
0102 5020		PERS
		029
072		

REP	N° ARTICLE	QT	DICO	OBS	INFO. COMPL.
1	5516004115	2	1834		POIGNEE EXT
2	5516002316	2	1834		POIGNEE INT
3	7920017232	1	1834	DR	POIGNEE
4	5516003336	1	5530	DR	SERRURE PORTE
4	5516004120	1	5530	DR	SERRURE PORTE (RYDER ON WAY)
5	5516003358	1	2432	DR	CACHE
6	5516004634	1	2170	DR	BIELLETTTE
7	7920017233	1	1834	GH	POIGNEE
8	5516003335	1	5530	GH	SERRURE PORTE
8	5516004119	1	5530	GH	SERRURE PORTE (RYDER ON WAY)
9	5516003357	1	2432	GH	CACHE
10	5516004635	1	2170	GH	BIELLETTTE
11	5516002331	2	2069		JOINT DE GACHE
12	5516002437	2	2182		GACHE SERRURE
13	5003022011	10	3097		VIS
14	5516003644	2	2069		JOINT
15	5003101425	4	3097		VIS
16	7903056037	4	3983		RONDELLE
17	5003009314	4	3097		VIS
18	5516003259	2	5216		GLISSIERE
19	5516003617	2	2069		JOINT
20	5003004149	2	3097		VIS
21	5003032090	2	2358		ECROU
22	5003016087	2	3097		VIS

62833 072

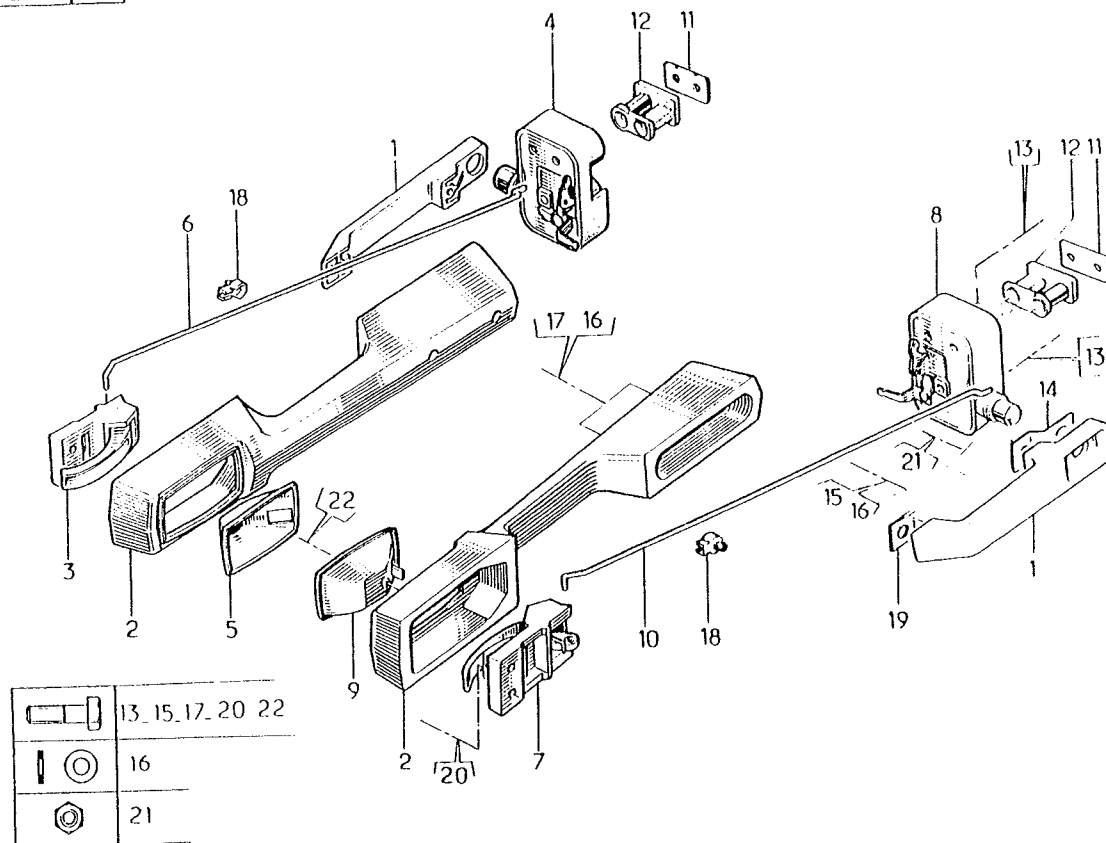



## SERRURE ET COMMANDE PORTE AVANT

-AVC- CLES

-VAR-78002

FRONT DOOR LOCK AND CONTROL  
CERRADURA Y MANDO DE PUERTA DELANTERA  
VORDERTUER SCHLOSS UND BETATIGUNG  
FRONT DOOR LOCK AND CONTROLS  
SERRATURE E COMANDO DI PORTA ANTERIORE  
SLOT EN BEDIENING VOORDEUR  
FECHADURA E COMANDO DE PORTA DIANTEIRA

-DEP-18/04/1994 -CAM-18DR

STANDARD	V	S
62833	2	0
0102 5020		PERS
		056
073		

REP	N° ARTICLE	QT	DICO	OBS	INFO. COMPL.
1	5010227150	2	5931		POIGNEE EXT
2	5010227149	2	1082		POIGNEE INT
3	5010227152	1	0811	DR	LEVIER-CDE-
4	5516003336	1	5530	DR	SERRURE PORTE
5	5516004634	1	2170	DR	BIELLETTE-CDE-
6	5010227151	1	0811	GH	LEVIER-CDE-
7	5516003335	1	5530	GH	SERRURE PORTE
8	5010227153	2	2432		ENJOLIVEUR
9	5516004635	1	2170	GH	BIELLETTE-CDE-
10	5516002331	2	2069		JOINT DE GACHE
11	5516002437	2	2182		GACHE SERRURE
12	5003022011	10	3097		VIS M8X125 X50
13	5003008068	6	3097		VIS RLX6X100-16
14	5003008083	4	3097		VIS RLX6X100-40
15	7903056037	4	3983		RONDELLE D6
16	5516003259	2	5216		GLISSIERE
17	5003016087	2	3097		VIS FX 4-16
18	5003033005	4	2358		ECROU HRDL6X100
19	5003004149	2	3097		VIS FX 6X100-16

62833073

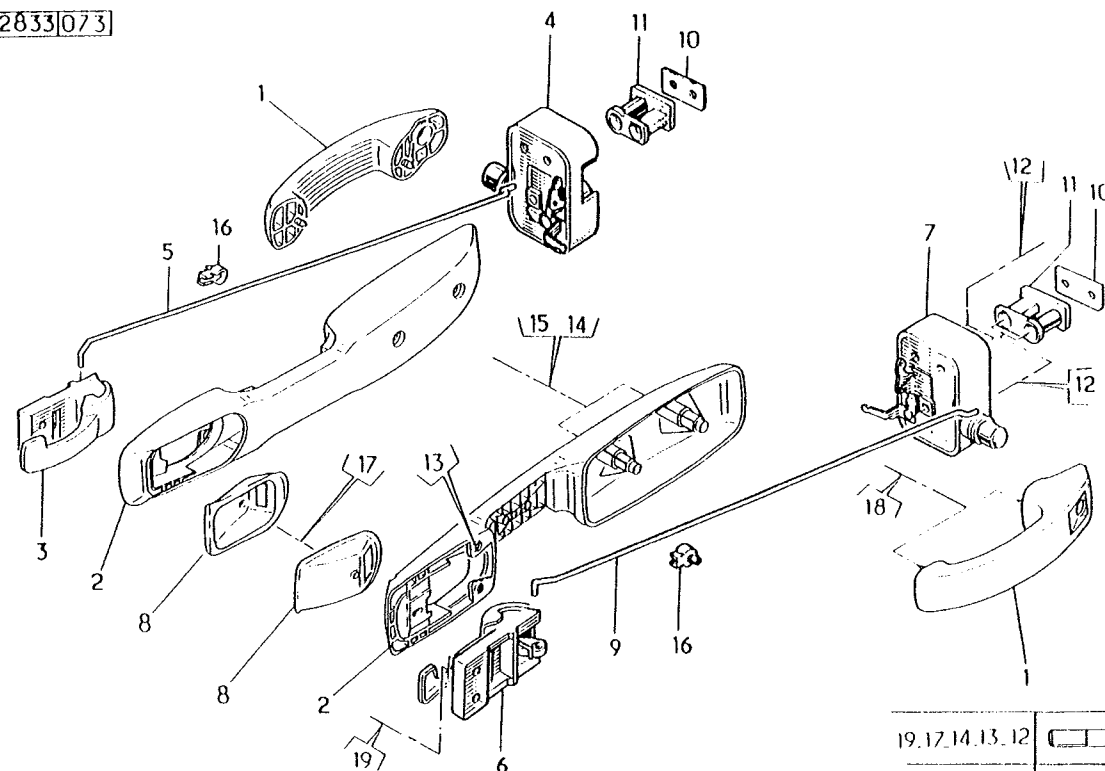

19, 17, 14, 13, 12	
15	
18	

# LEVE VITRE POUR PORTE AVANT

-DEP-18/04/1994 -CAM-18DR

WINDOW REGULATOR FOR FRONT DOOR  
 ALZACRISTALES PARA PUERTA DELANTERA  
 FENSTERHEBER FUER VORDERTUER  
 WINDOW REGULATOR FOR FRONT DOOR  
 ALZA-CRISTALLO PER PORTA ANTERIORE  
 VENSTERMECHANISME VOOR VOORDEUR  
 REGULADOR DO VIDRO PARA PORTA DIANTEIRA

STANDARD	V	S
62832	2	0
0102 4096		PERS 034
038		

REP	N° ARTICLE	QT	DICO	OBS	INFO. COMPL.
1	5516004831	2	4058		LEVE GLACE
2	5001829808	2	0904		ENS.MANIV-ROND
3	5003006015	10	3097		VIS
4	5003056105	10	3983		RONDELLE

62832 038

62820

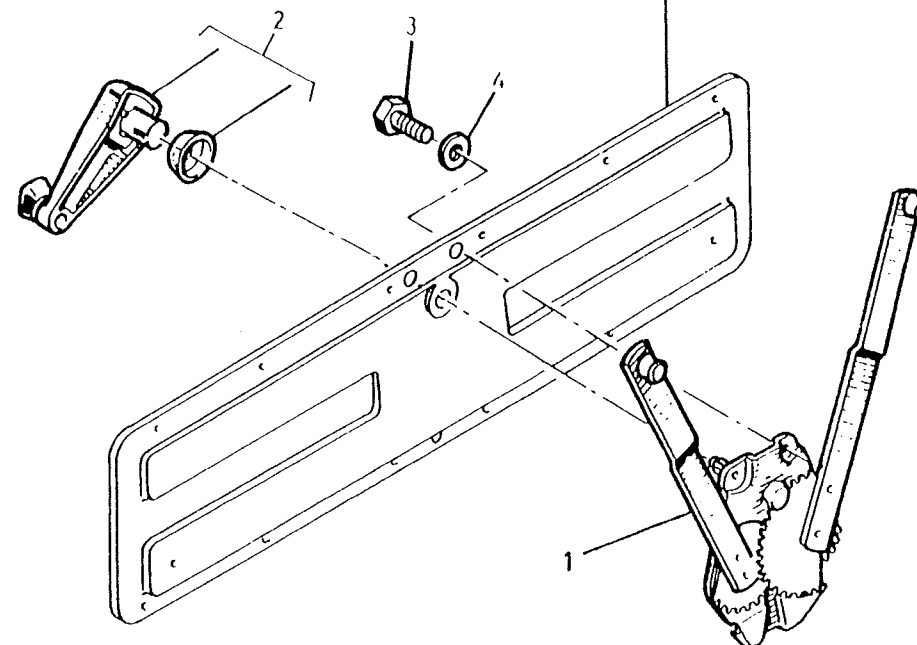

## COULISSES POUR PORTE AVANT

SLIDES FOR FRONT DOOR

CORREDERAS PARA PUERTA DELANTERA

FUEHRUNGENFUEH VORDERTUER

SLIDES FOR FRONT DOOR

GUIDE SCORRIVETRO PER PORTA ANTERIORE

SPONNINGEN VOOR VOORDEUR

CORREDICAS PARA PORTA DIANTEIRA

STANDARD

V

S

62834

0

0

0102 3092

PERS

005

005

REP	N° ARTICLE	QT	DICO	OBS	INFO. COMPL.
-----	------------	----	------	-----	--------------

1	5000415284	2	5408		COULISSE
2	* 5516004021	2	2673		PROFIL
3	* 5689105083	2	3034	M	PROFIL
4	* 5516003154	2	2851		BAS DE GLACE
5	* 5003078001	4	5216		AGRAFE

62834 005

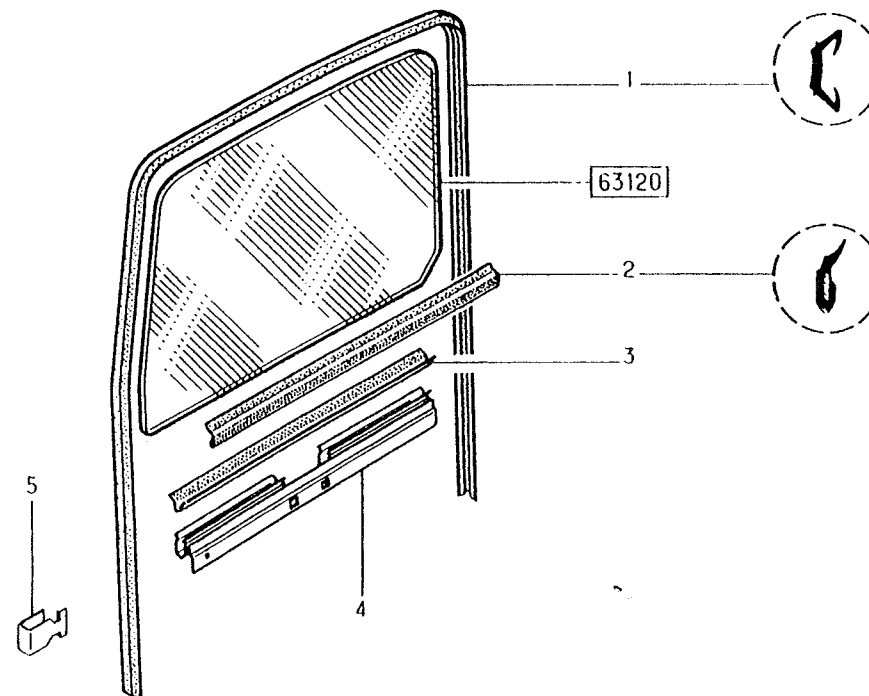

PORTES ARRIERE, HAYON

-CAB- 4 -PRT-

VAR=17103

REAR DOOR , GATE  
PUERTA TRASERA , COMPUERTA  
HINTERTUR , KLASPE

-JSQ-17/04/1994 -CAM-17DR

PORTA POSTERIORE, COFANO  
ACHTERDEUR, ACHTERSCHOT  
PORTA TRASEIRA

STANDARD	V	S
62870	1	1
0102 5020		PERS 014
026		

REP	N° ARTICLE	QT	DICO	OBS	INFO. COMPL.
1	5828126342	1	1073	DR	PORTE
2	5828126341	1	1073	GH	PORTE
3	5516003322	4	1892		CHARNIERE
4	5003067116	4	5085		GOUPILLE
5	5003019057	28	3097		VIS
6	5516004378	2	1075		TIRANT
7	5003056105	4	3983		RONDELLE
8	5003101082	4	3097		VIS
9	5516002017	2	4105		CHAPE
10	5003101770	4	3097		VIS
11	5003056089	4	3983		RONDELLE
12	5516002032	2	2800		AXE
13	5516002031	2	0659		CIRCLIPS
14	5516000758	4	5503		TRAPPE
15	5003016112	48	3097		VIS
16	5828126331	1	2476		PANNEAU TOLE
17	5828126330	1	2476		PANNEAU TOLE
18	5516001644	2	3527		RAIDISSEUR
19	5828126455	1	2701		PROTECTEUR
20	5828126454	1	2701		PROTECTEUR
21	5000579443	1	5038		CARTER
22	5000579444	1	5038		CARTER
23	5000976521	2	2069		JOINT
24	5003076004	10	5365		AGRAFE
25	5010139547	1	5230	DR	GARNISSAGE
26	5010139548	1	5230	GH	GARNISSAGE
27	5003076010	10	5216		AGRAFRE
28	7703074203	10	2370		OBTURATEUR

62870 026

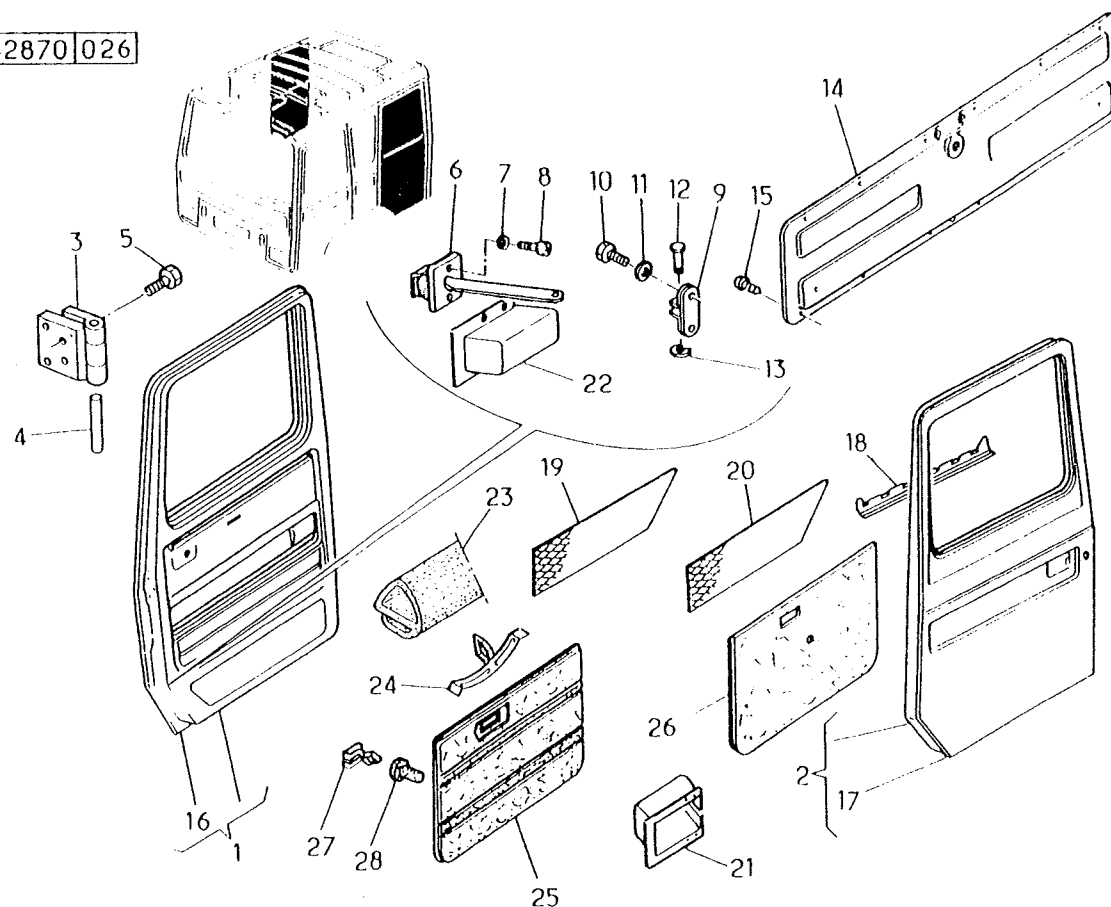

PORTES ARRIERE, HAYON

-CAB- 4 -PRT-

REAR DOOR , GATE  
PUERTA TRASERA , COMPUERTA  
HINTERTUR , Klappe

-DEP-18/04/1994 -CAM-18DR

PORTA POSTERIORE, COFANO  
ACHTERDEUR, ACHTERSCHOT  
PORTA TRASEIRA

STANDARD

V

S

62870

1

2

0102 5020

PERS

018

026

REP	N° ARTICLE	QT	DICO	OBS	INFO. COMPL.
1	5828126342	1	1073	DR	PORTE
2	5828126341	1	1073	GH	PORTE
3	5516003322	4	1892		CHARNIERE
4	5003067116	4	5085		GOUPILLE
5	5003019057	28	3097		VIS
6	5516004378	2	1075		TIRANT
7	5003056105	4	3983		RONDELLE
8	5003101082	4	3097		VIS
9	5516002017	2	4105		CHAPE
10	5003101770	4	3097		VIS
11	5003056089	4	3983		RONDELLE
12	5516002032	2	2800		AXE
13	5516002031	2	0659		CIRCLIPS
14	5516000758	4	5503		TRAPPE
15	5003016112	48	3097		VIS
16	5828126331	1	2476		PANNEAU TOLE
17	5828126330	1	2476		PANNEAU TOLE
18	5516001644	2	3527		RAIDISSEUR
19	5828126455	1	2701		PROTECTEUR
20	5828126454	1	2701		PROTECTEUR
21	5000579443	1	5038		CARTER
22	5000579444	1	5038		CARTER
23	5000976521	2	2069		JOINT
24	5003076004	10	5365		AGRAFE
25	5010227191	1		VSR	GARNISSAGE -DR-
26	5010227156	1	5230		GARNISSAGE -GH-
27	5003076010	10	5216		AGRAFRE
28	7703074203	10	2370		OBTURATEUR

62870|026

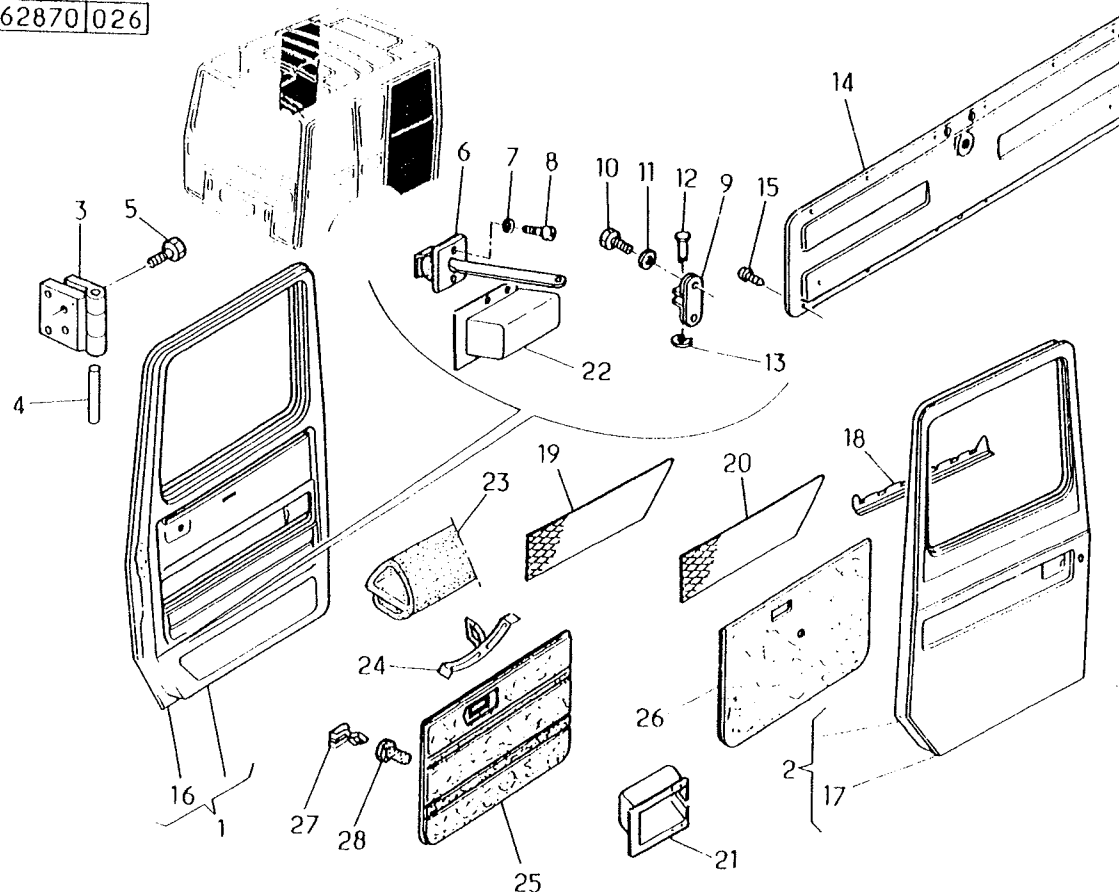

PORTES ARRIERE, HAYON

-CAB- 4 -PRT-

VAR=17103

REAR DOOR, GATE  
PUERTA TRASERA, COMPUERTA  
HINTERTUR, Klappe

PORTA POSTERIORE, COFANO  
ACHTERDEUR, ACHTERSCHOT  
PORTA TRASEIRA

STANDARD	V	S
62870	2	0
0102 5020		PERS
		016
022		

REP	N° ARTICLE	QT	DICO	OBS	INFO. COMPL.
1	5000064565	1	1075	DR	ARRET DE PORTE
2	5000064611	1	1075	GH	ARRET DE PORTE
3	5000242136	2	5384		BRAS
4	5516002017	2	4105		CHAPE
5	5003101821	6	3097		VIS H 6 X 16
6	7903056012	6	3983		RONDELLE
7	5003019057	4	3097		VIS HRDL 8X30
8	5516002032	2	2800		AXE
9	5003056089	4	3983		RONDELLE
10	5516002031	2	0659		RONDELLE

62870 022

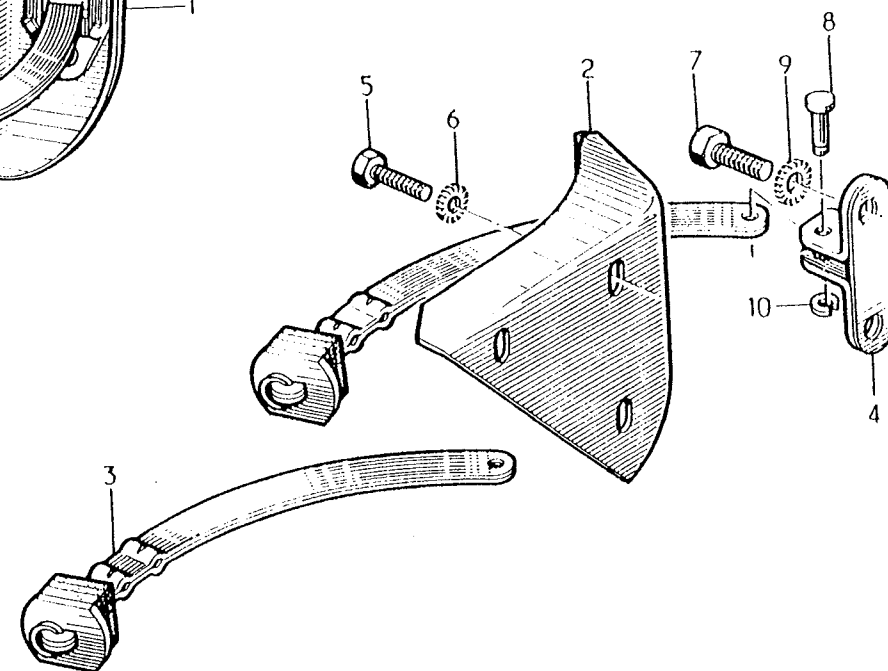
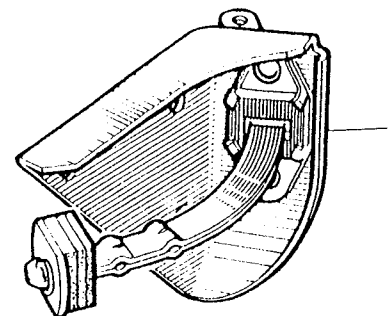

ETANCHEITE DE PORTE ARRIERE

-CAB- 4 -PRT-

VAR=17103/09/10

REAR DOOR SEALING

ESTANQUEIDAD DE PUERTA TRASERA

HINTERTUERDICHTUNG

REAR DOOR SEALING

TENUTA DI PORTA POSTERIORE

ACHTERDEURRUBBER

ESTANQUEIDADE DE PORTA TRAZEIRA

-CAB- 3/4 -PRT-((-PRT-AR-LAG=600))

STANDARD	V	S
62881	0	0
0102 4096		PERS
		005
004		

REP	N° ARTICLE	QT	DICO	OBS	INFO. COMPL.
1	5000420868	2	1099		JOINT
2	5003101425	2	3097		VIS
3	5003056105	2	3983		RONDELLE

62881 004

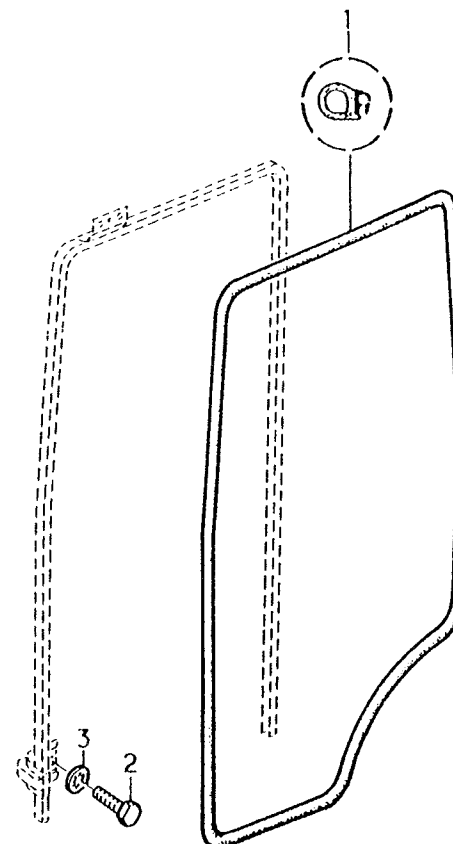

LEVE-VITRE POUR PORTE ARRIERE

-CAB- 4 -PRT-

VAR=17103/09/10

WINDOW REGULATOR FOR REAR DOOR  
ALZACRISTALES PARA PUERTA TRASERA  
FENSTERHEBER FUER HINTERTUER  
WINDOW REGULATOR FOR REAR DOOR  
ALZA-CRISTALLO PER PORTA POSTERIORE  
VENSTERMECHANISME VOOR ACHTERDEUR  
REGULADOR DO VITRO PARA PORTA TRAZEIRA

-CAB- 3/4 -PRT-

-JSQ-17/04/1994 -CAM-17DR

STANDARD	V	S
62882	1	0
0102 5020		PERS 002
004		

REP	N° ARTICLE	QT	DICO	OBS	INFO. COMPL.
1	5516001170	2	4058		LEVE GLACE
2	5516004229	2	0904		MANIVELLE
3	0857560200	2	0728		COLLERETTE
4	5003056076	2	3983		RONDELLE
5	5003033001	2	2358		ECROU
6	5003006015	10	3097		VIS
7	5003056105	10	3983		RONDELLE

62882 004

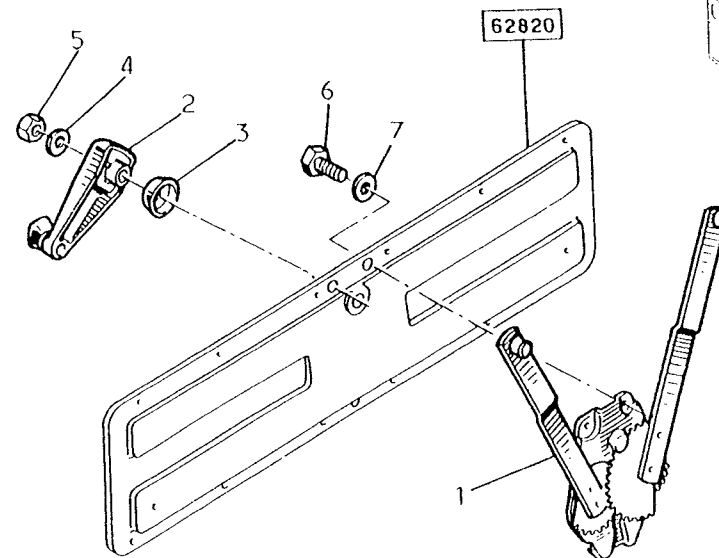



LEVE-VITRE POUR PORTE ARRIERE

-CAB- 4 -PRT-

VAR=17103/09/10

WINDOW REGULATOR FOR REAR DOOR  
 ALZACRISTALES PARA PUERTA TRASERA  
 FENSTERHEBER FUER HINTERTUER  
 WINDOW REGULATOR FOR REAR DOOR  
 ALZA-CRISTALLO PER PORTA POSTERIORE  
 VENSTERMECHANISME VOOR ACHTERDEUR  
 REGULADOR DO VITRO PARA PORTA TRAZEIRA

-CAB- 3/4 -PRT-

-DEP-18/04/1994 -CAM-18DR

STANDARD	V	S
62882	2	0
		PERS
0102 5020		003
005		

REP	N° ARTICLE	QT	DICO	OBS	INFO. COMPL.
1	5516004831	2	4058		LEVE GLACE
2	5001829808	2	0904		ENS.MANIV-ROND
3	5003006015	10	3097		VIS
4	5003056105	10	3983		RONDELLE

62882 005

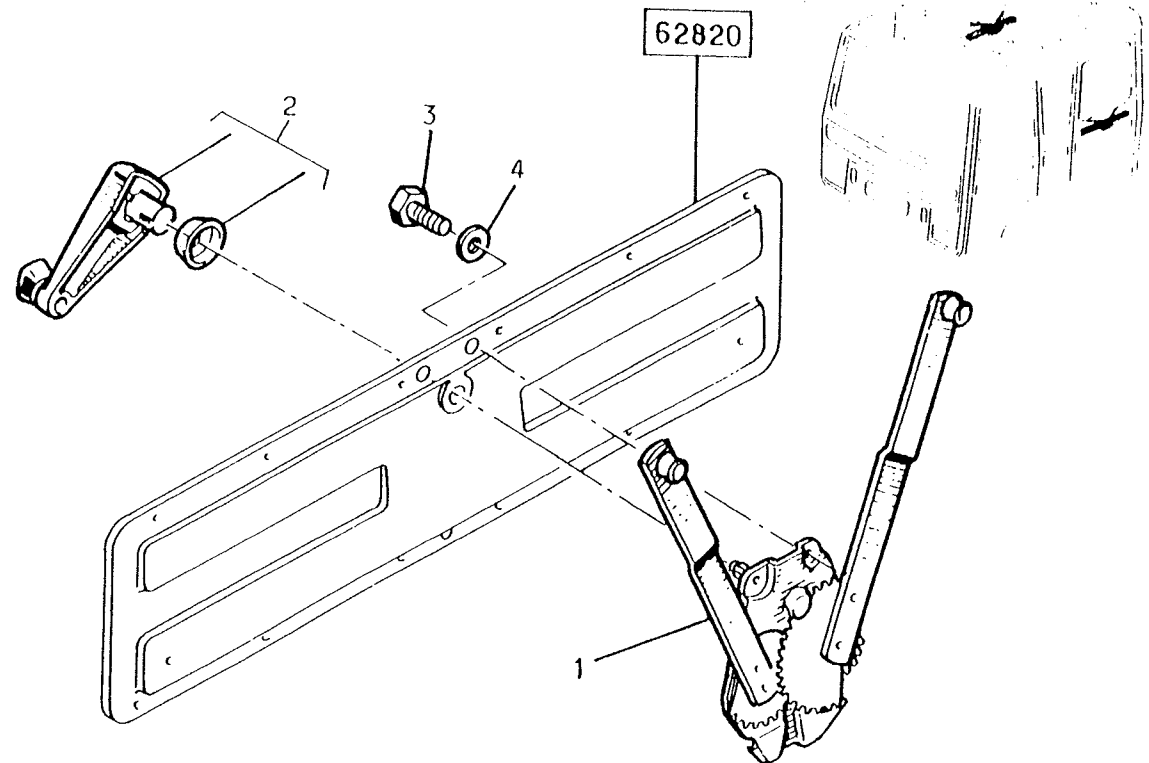

# SERRURE ET COMMANDE PORTE ARRIERE

-AVC- CLES

-VAR-78002

-JSQ-17/04/1994 -CAM-17DR

REAR DOOR LOCK AND CONTROL  
CERRADURA Y MANDO DE PUERTA TRASERA  
HINTERTUER-SCHLOSS UND BETATIGUNG  
REAR DOOR-LOCK AND CONTROL  
SERRATURA E COMANDO DI PORTA POSTERIORE  
SLOT EN BEDIENINGACHTERDEUR  
FECHADURA E COMANDO PORTA TRAZEIRA

STANDARD	V	S
62883	1	0
0102 5020		PERS 009
018		

REP	N° ARTICLE	QT	DICO	OBS	INFO. COMPL.
1	5516004115	2	1834	EXT	POIGNEE
2	5516002316	2	1834	INT	POIGNEE
3	7920017232	1	1834	DR	POIGNEE
4	5516003336	1	5530	DR	SERRURE
5	5516003358	1	2432	DR	CACHE
6	5516004634	1	2170	DR	BIELLETT
7	7920017233	1	1834	GH	POIGNEE
8	5516003335	1	5530	GH	SERRURE
9	5516003357	1	2432	GH	CACHE
10	5516004635	1	2170	GH	BIELLETTE
11	5516002331	2	2069		JOINT DE GACHE
12	5516002437	2	2182		GACHE SERRURE
13	5003022011	10	3097		VIS (8X125-50)
14	5516003644	2	2069		JOINT -CTC-
15	5003101425	4	3097		VIS (6X100-12)
16	7903056037	4	3983		RONDELLE (D=6)
17	5003009314	4	3097		VIS CZX 6X55
18	5516003259	2	5216		GLISSIERE
19	5516003617	2	2069		JOINT -CTC-
20	5003004149	2	3097		VIS FX 6X100-16
21	5003032090	2	2358		ECROU (6X100)
22	5003016087	2	3097		VIS FX

62883 018

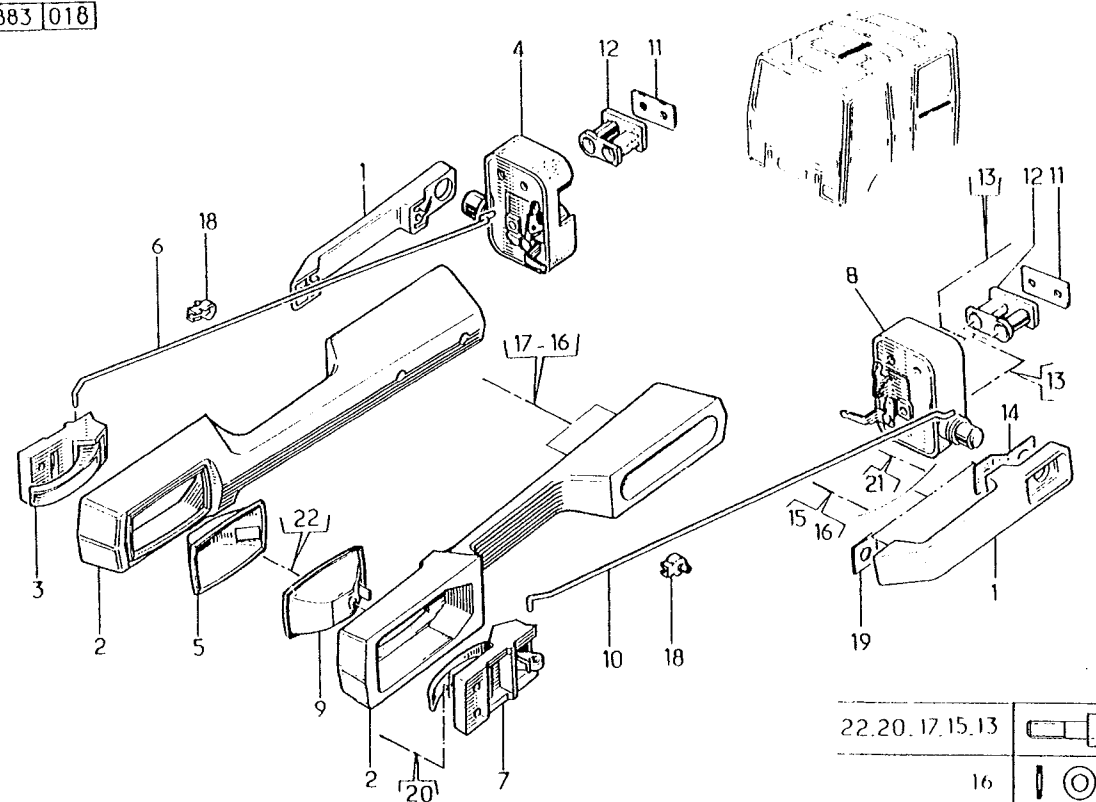

22, 20, 17, 15, 13	
16	
21	

## SERRURE ET COMMANDE PORTE ARRIERE

-AVC- CLES

-VAR-78002

REAR DOOR LOCK AND CONTROL  
 CERRADURA Y MANDO DE PUERTA TRASERA  
 HINTERTUER-SCHLOSS UND BETATIGUNG  
 REAR DOOR-LOCK AND CONTROL  
 SERRATURA E COMANDO DI PORTA POSTERIORE  
 SLOT EN BEDIENINGACHTERDEUR  
 FECHADURA E COMANDO PORTA TRAZEIRA

-DEP-18/04/1994 -CAM-18DR

STANDARD	V	S
62883	2	0
		PERS
0102 5020		012
019		

REP	N° ARTICLE	QT	DICO	OBS	INFO. COMPL.
1	5010227150	2	5931		POIGNEE EXT
2	5010227149	2	1082		POIGNEE INT
3	5010227152	1	0811	DR	LEVIER-CDE-
4	5516003336	1	5530	DR	SERRURE PORTE
5	5516004634	1	2170	DR	BIELLETTE-CDE-
6	5010227151	1	0811	GH	LEVIER-CDE-
7	5516003335	1	5530	GH	SERRURE PORTE
8	5010227153	1	2432	GH	ENJOLIVEUR
9	5516004635	1	2170	GH	BIELLETTE-CDE-
10	5516002331	2	2069		JOINT DE GACHE
11	5516002437	2	2182		GACHE SERRURE
12	5003022011	10	3097		VIS M8X125-50
13	5003008068	6	3097		VIS RLX6X100-16
14	5003008083	4	3097		VIS RLX6X100-40
15	7903056037	4	3983		RONDELLE D6
16	5516003259	2	5216		GLISSIERE
17	5003016087	2	3097		VIS FX 4-16
18	5003033005	4	2358		ECROU HRDL6X100
19	5003004149	2	3097		VIS FX 6X100

62883 019

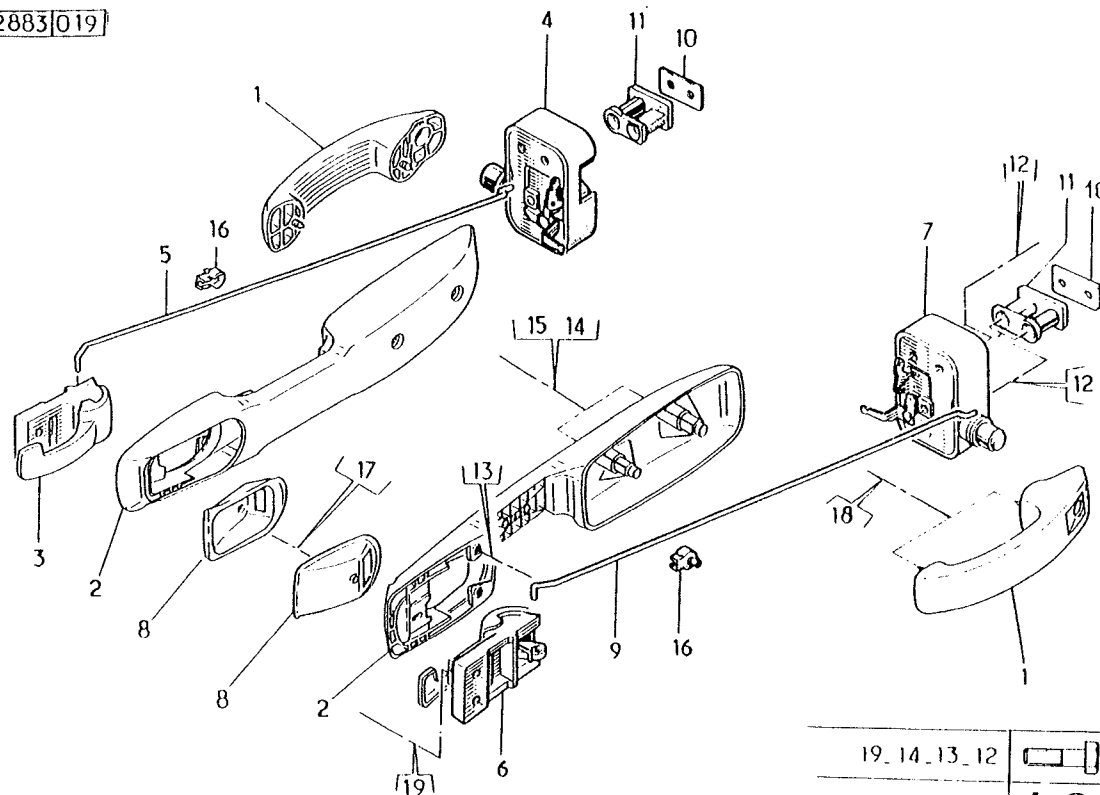

19_14_13_12	
15	
18	

COULISSES POUR PORTE ARRIERE

-CAB- 4 -PRT-

VAR=117103/09/10

-CAB- 3/4 -PRT-(-PRT-AR-LAG=600)

SLIDES FOR REAR DOOR  
CORREDERAS PARA PUERTA TRASERA  
FUEHRUNGEN FUER HINTERTUER  
SLIDES FOR REAR DOOR  
GUIDE SCORRIVETRO PER PORTA POSTERIORE  
SPONNINGEN VOOR ACHTERDEUR  
CORREDICAS PARA PORTA TRAZEIRA

STANDARD	V	S
62884	0	0
0102 3092		PERS 002
002		

REP	N° ARTICLE	QT	DICO	OBS	INFO. COMPL.
1	5000415284	2	5408		COULISSE
2	* 5516004021	2	2673		PROFIL
3	* 5689105083	2	3034	M	PROFIL
4	* 5516003154	2	2851		BAS DE GLACE
5	* 5003078001	4	5216		AGRAFE

62884 002

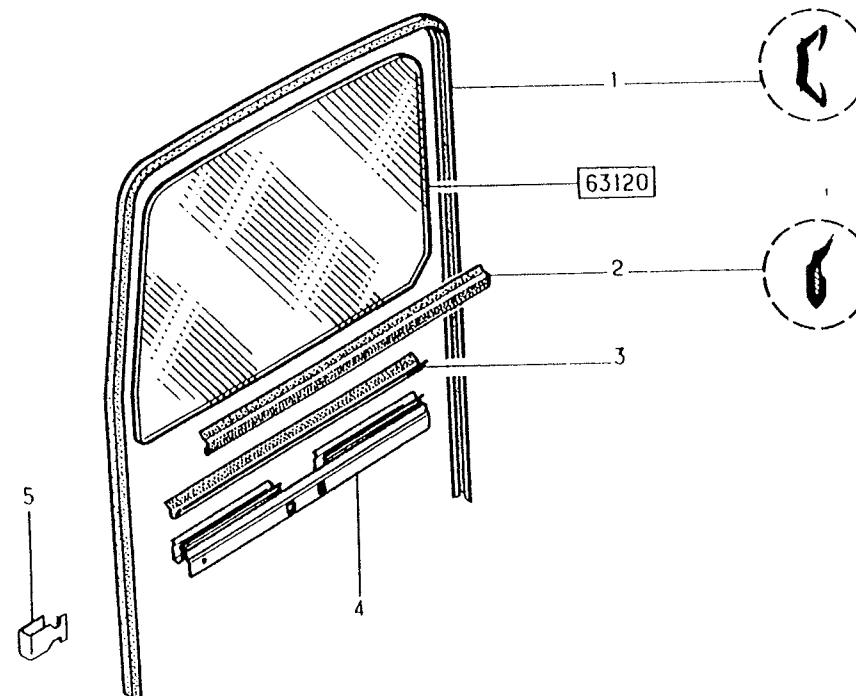

PARE-BRISE, LUNETTE ARRIERE, GLACES LATERALES -CAB- 4 -PRT-

VAR=17103

WINDSCREEN, REAR WINDOW, SIDE GLASS PANES  
 PARABRISAS, VENTANILLA TRASERA, CRISTALES L  
 WINDSCHUTZSCHEIBE, HINTERFENSTER SEITENSCHIEB  
 WINDSHIELD, REAR AND SIDE WINDOWS  
 PARABREZZA, LUNOTTO POSTERIORE, VETRI LATERAL  
 VOORRUIT-ACHTERRUIT ZIJRUITEN  
 PARAS-BRISAS, JANELA TRASEIRA, VIDROS LATER

STANDARD	V	S
63110	4	0
0102 3092		PERS 156
125		

REP	N° ARTICLE	QT	DICO	OBS	INFO. COMPL.
1	* 5000421710	1	4061		PARE BRISE
2	* 5516000850	1	1687		JOINT
3	* 5000421416	2	3241		GLACE
4	* 5010162672	2	1687		JOINT
5	* 5828330802	2	3241		GLACE
6	* 5828330803	2	1687		JOINT
7	* 5828342156	2	2673		CLE
8	5689112337	3	5702	M	FILM

63110 125

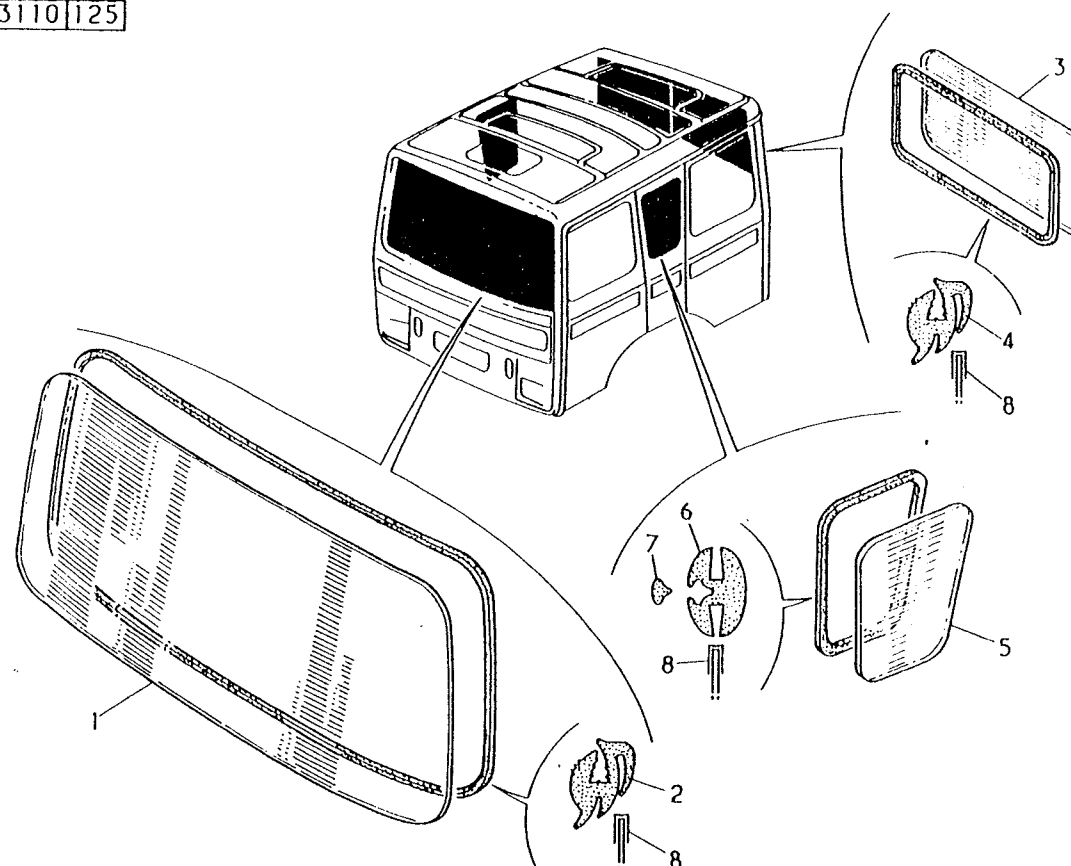

GLACES DE PORTE

-CAB- 4 -PRT-

VAR=17103

DOOR GLASS PANES  
CRISTALES DE PUERTA  
TURSCEIBEN  
DOOR GLASS-SIDE DOOR VENTILATOR LOWER PART OF  
VETRI DELLE PORTE  
DEURRUITEN  
VIDROS DE PORTA

STANDARD	V	S
63120	4	0
0102 3092		PERS 092
089		

REP	N° ARTICLE	QT	DICO	OBS	INFO. COMPL.
1	* 5000415157	4	3241		GLACE

63120 089

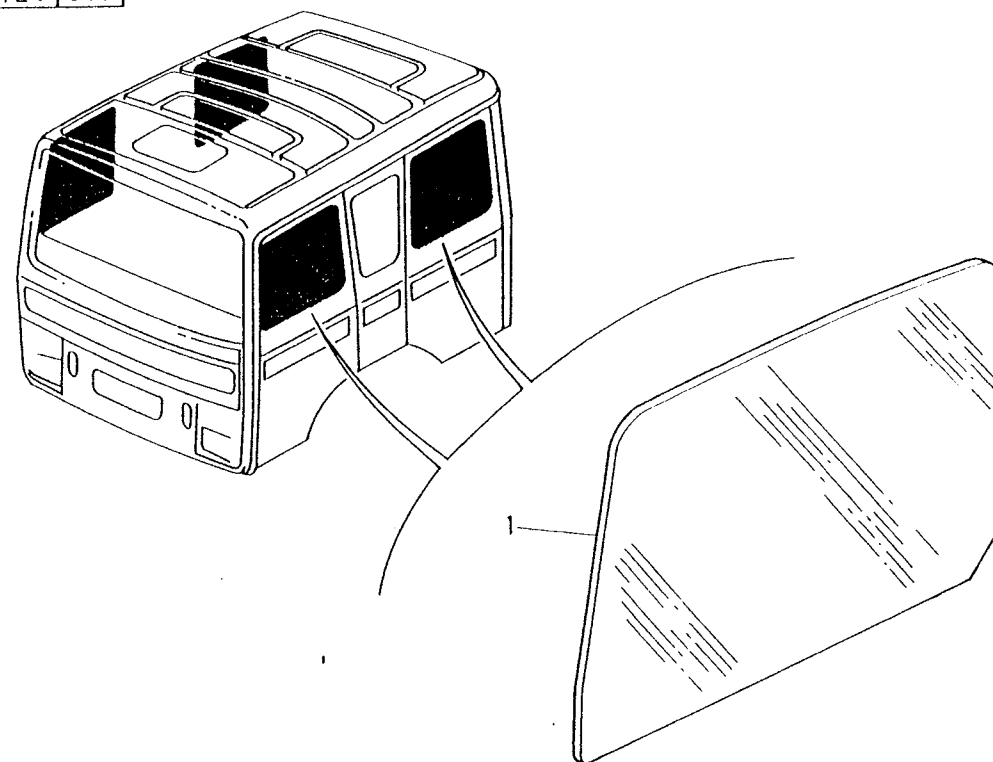

## APPAREIL-CANALISATION CHAUFFAGE DEGIVRAGE

HEATING-DEFROSTING-APPARATUS AND PIPING  
APARATO-CONDUCTOS CALENTAMIENTO DESCONGELACIO  
HEIZUNG-ENTFROSTUNG-GERAET UND LEITUNGEN  
HEATER-DEFROSTER ASSEMBLY  
APPARECCHIO CONDOTTI RISCALDAMENTO SBRINAMENT  
APPARAAT EN LEIDINGEN VERWARMING ONTDOOIING  
APARELHO E TUBAGENS AQUECIMENTO E DESCONGELAÇ

STANDARD

V

S

63510

0

0

PERS

0102 5020

049

002

REP	N° ARTICLE	QT	DICO	OBS	INFO. COMPL.
1	5516003648	1	0049		CLIMATISEUR
2	5003101703	2	3097		VIS 6X12
3	5003056081	2	3983		RONDELLE 6

63510 002

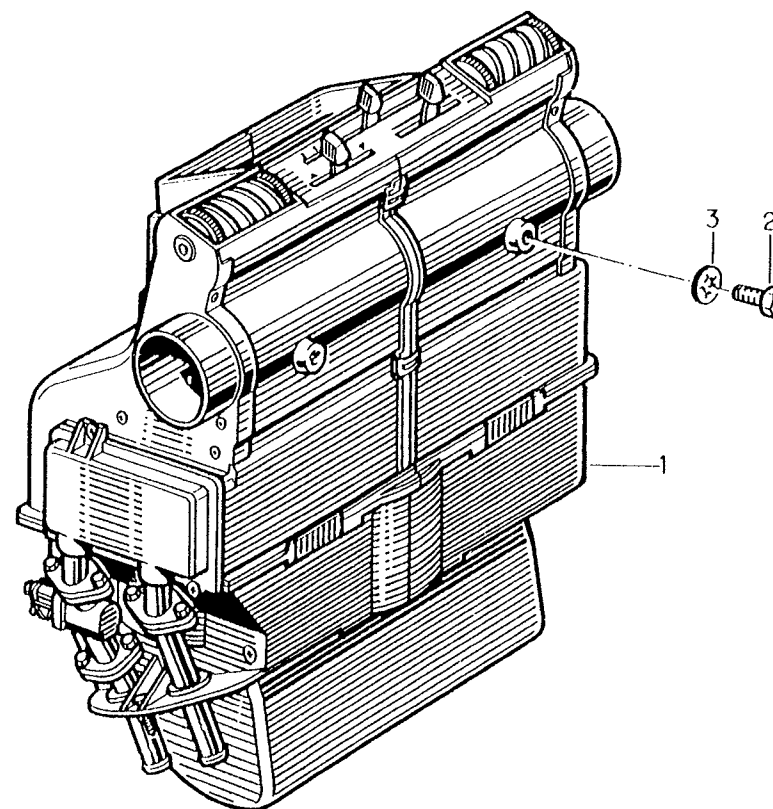

# DETAIL APPAREIL CHAUFFAGE DEGIVRAGE

5516003648

HEATING DEFROTING APPARATUS-DETAIL  
 DETALLE APARATO CALENTAMIENTO-DESCONGELACION  
 HEIZUNGS UND ENTFROSTUNGSGERAET-EINZELHEIT  
 DETAIL OF HEATER-DEFROSTER  
 DETAGLIO APPARECCHIO RISCALDAMENTO SBRINMENT  
 DETAIL APPARAAT VERWARMING EN ONTDOOIING  
 PORMENOR APARELHOAQUECIMENTO E DESCONGELACAO

STANDARD	V	S
63511	0	1
0102 3092		PERS 080
175		

REP	N° ARTICLE	QT	DICO	OBS	INFO. COMPL.
1	5000559041	1	1921		CARTER
2	5000815996	1	1469		KIT VOILETS
3	5000808105	2	5400		AGRAFE
4	* 7701007337	11	5400		AGRAFE
5	* 5000559023	1	0811		SELECTEUR
6	* 5000809040	1	5475		VOLET
7	5000815561	1	0811		KIT LEVIERS CDE
8	* 5000559047	3	5400		CIRCLIPS
9	5000559046	3	5400		CLIPS
10	* 5000805694	3	0501		BOUTON
11	5000559027	1	5190		TIGE
12	* 5000814555	1	0811		KIT COMMANDES
13	* 5000590881	1	5400		CLIPS
14	5000559048	2	3201		AXE
15	5000808761	2	5400		CLIPS
16	* 5000812253	1	2743		RADIATEUR
17	* 5000809337	1	5163		COUVERCLE
18	* 7903025002	2	3097		VIS TCB 4X10
19	* 5003055001	2	3983		RONDELLE D 4
20	7701012958	2	1718		PASSE FILS
21	5000559033	1	5630	DR	CONDUIT
22	5000559034	1	5630	GH	CONDUIT
23	5000559035	2	1037		AERATEUR
24	5000815998	1	5771		KIT MOLETTES
25	5001008020	2	3348		RONDELLE

63511 175

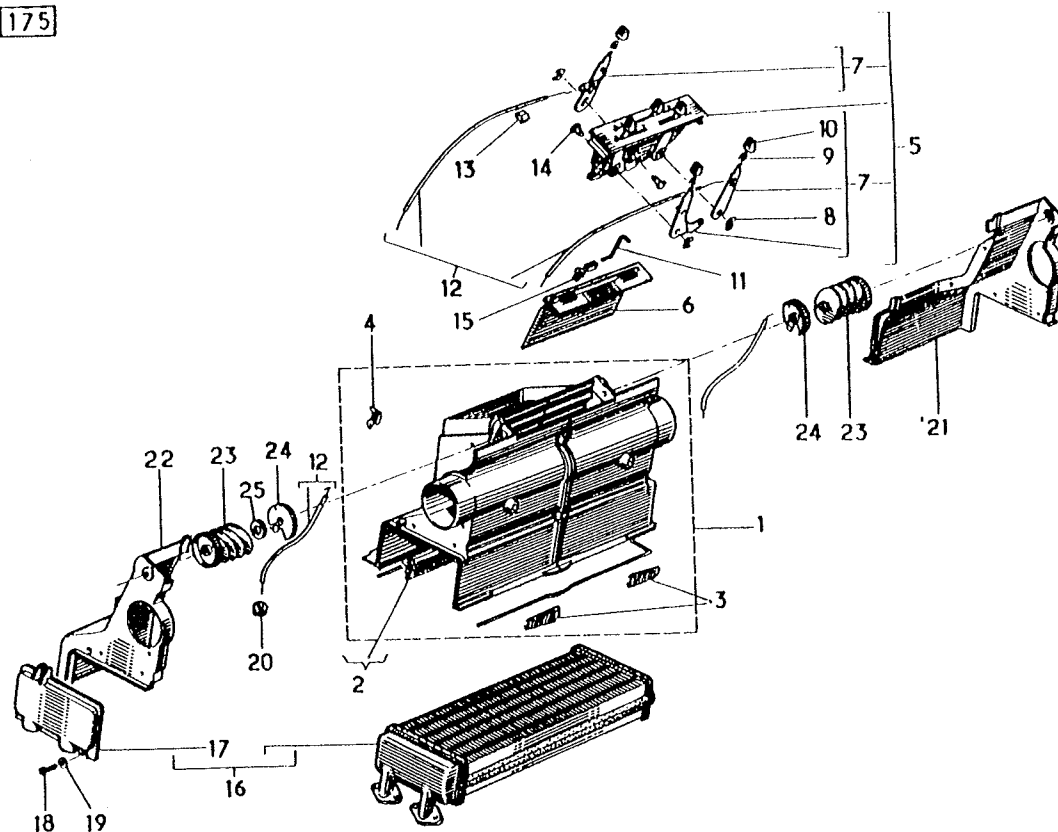



DETAIL APPAREIL CHAUFFAGE DEGIVRAGE

5516003648

HEATING DEFROTING APPARATUS-DETAIL  
DETALLE APARATO CALENTAMIENTO-DESCONGELACION  
HEIZUNGS UND ENTFROSTUNGSGERAET-EINZELHEIT  
DETAIL OF HEATER-DEFROSTER  
DETTAGLIO APPARECCHIO RISCALDAMENTO SBRINMENT  
DETAIL APPARAAT VERWARMING EN ONTDOOIING  
PORMENOR APARELHOAQUECIMENTO E DESCONGELACAO

STANDARD

V

S

63511

0

2

0102 5020

PERS

039

213

REP	N° ARTICLE	QT	DICO	OBS	INFO. COMPL.
1	5000814554	1	3959		KIT MOTEUR JSQ 12 1990
2	5000821058	2	0554		CHARBON
3	7701012958	1	1718		PASSE FILS
4	5000559014	1	1921		CARTER
5	5000815992	1	1469		VOLET + GRILLE
6	5000559016	1	2069		JOINT
7	7701014403	1	2069		JOINT
8	5000296296	1	0722		ROBINET
9	5000807417	3	3025		JOINT
10	5000815993	1	5334		KIT TUBULURES
11	5000559015	2	3863		PASSE TUBE
12	5000806347	1	6049		RESISTANCE
13	5000559043	2	2358		ECROU RAPID
14	5003101722	2	3097		VIS H 5X16
15	7703055005	2	3983		RONDELLE D 5
16	5003101425	2	3097		VIS H 6X12
17	5003016096	2	3097		VIS TCB 5X16
18	5003056056	1	3983		CHARBON
19	5003032249	1	2358		ECROU H 4
20	5003032090	2	2358		ECROU HM 6
21	5003056105	2	3983		RDL DIL D 6

63511 213

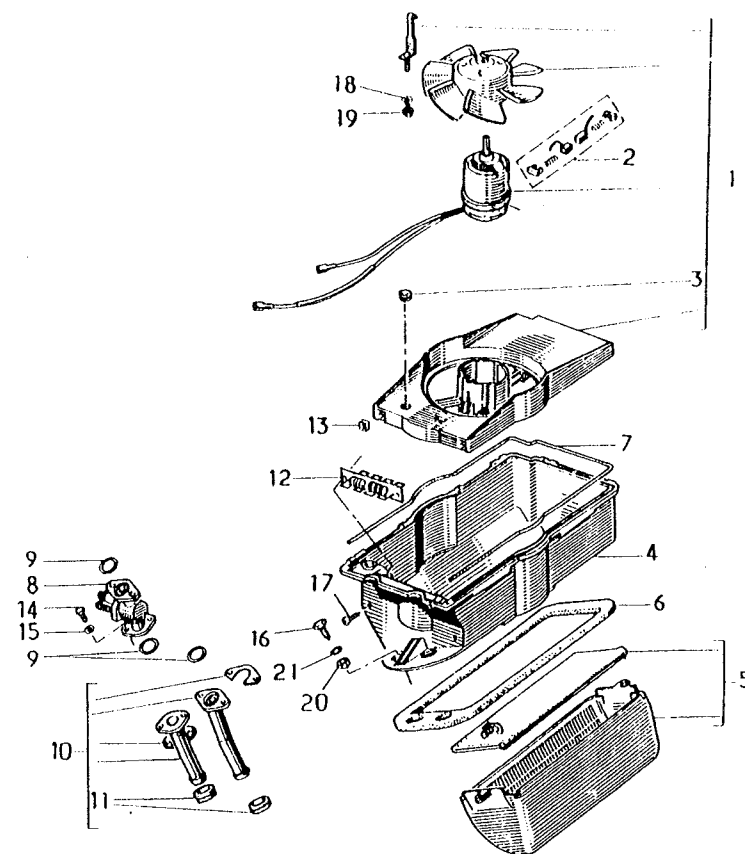

# GAINES CHAUFFAGE-DEGIVRAGE

HEATING DUCTS - DEFROSTING  
CAMISAS DE CALEFACCION-DESCONGELACION  
HEIZUNGSLEITUNGEN - ENTFROSTUNG  
HEATER-DEFROSTER HOSES  
CONDOTTI RISCALDAMENTO SBRINAMENTO  
OMHULSEL - KACHEL - ONTDOOIING  
CONDUTOS DE AQUECIMENTO - DESCONGELACAO

STANDARD V S

63530

0

0

0102 5020

PERS

064

072

REP	N° ARTICLE	QT	DICO	OBS	INFO. COMPL.
1	5516002309	1	5630		CONDUIT AIR
2	5516001453	2	5630		CONDUIT AIR
3	5516001454	2	5630		CONDUIT AIR
4	5516001933	2	5630		CONDUIT AERAT
5	5516001917	2	5630		CONDUIT AERAT
6	5516001329	4	0984		AERATEUR
7	5010148015	1	1037	GH	TOLE SUPT COND
8	5516002404	1	1037	DR	TOLE SUPT COND
9	5516002566	2	2901		COLLIER RESSORT
10	5516001935	2	1715		GRILLE AERATEUR
11	5000416516	2	5016		JOINT -CTC-
12		2		NFP	JONC
13	5003016108	4	3097		VIS (3,5-16)
14	5003053443	4	3983		RONDELLE (D=4)
15	5000415616	2	5016		BAGUE MAINTIEN (21X28,5-47)
16	5516002396	1	1037		DIFFUSEUR DEGIV
17	5000525983	2	2950	D7	BOUTON RIVET
17	7703072236	4	2950	D6.	BOUTON RIVET

63530 072

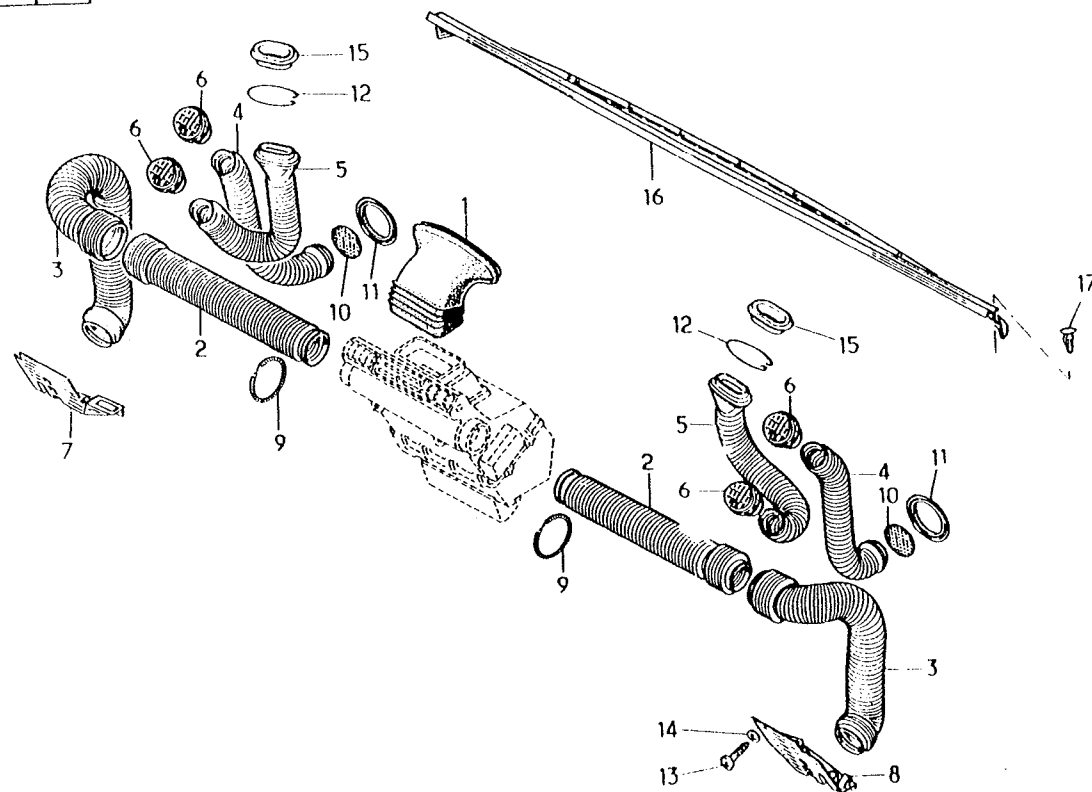

ISOLATION COMPARTIMENT MOTEUR

4X4 -CAB- 4 -PRT

VAR=17103+19001

ENGINE ROOM INSULATION  
AISLAMIENTO COMPARTIMIENTO MOTOR  
ISOLATION DES MOTORRAUMS

ISOLAMENTO COMPARTIMENTO MOTORE  
ISOLATIE MOTORRUIMTE  
ISOLACAO COMPARTIMENTO MOTOR

STANDARD

V

S

63920

7

0

0102 5076

PERS

060

049

REP.	N° ARTICLE	QT	DICO	OBS	INFO. COMPL.
1	5000976929	1	3346		INSONORI/TUNNEL
2	5010162306	1	3346	GH	INSONORIS. LAT
3	5010162398	1	3346	DR	INSONORIS. LAT
4	5003019041	3	3097		VIS HM 8X35
5	5003056077	3	3983		RONDELLE DILL 8
6	5010162204	1	5275	GH	ECRAN LAT
7	5010162200	1	5275	DR	ECRAN LAT
8	5003016067	12	3097		VIS-RDL 6,4X32
9	5000976347	1	3346		MOUSSE/TRAPPE
10	5000976351	1	3346		MOUSSE/ENVELOPP
11	5000976352	1	5038		ENVELOPPE
12	5003101584	1	3097		VIS HM 8X100
13	5003033001	1	2358		ECROU-RDL HM 8
14	5003053212	1	3983		RONDELLE 8X40
15	7703034011	1	2358		ECROU FIHM 8

53920 049

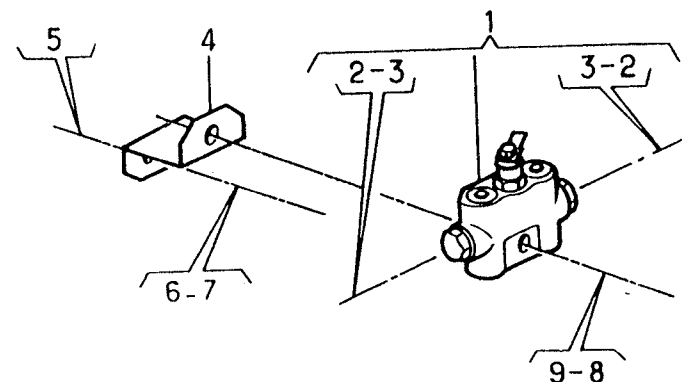

2-5-8	
3-6-9	
7	

## ISOLATION COMPARTIMENT MOTEUR

4X4 -CAB- 4 -PRT-

VAR=17103+19002

ENGINE ROOM INSULATION  
AISLAMIENTO COMPARTIMIENTO MOTOR  
ISOLATION DES MOTORRAUMS

ISOLAMENTO COMPARTIMENTO MOTORE  
ISOLATIE MOTORRUIMTE  
ISOLACAO COMPARTIMENTO MOTOR

STANDARD	V	S
63920	8	0
0102 5076		PERS 061
049		

REP.	N° ARTICLE	QT	DICO	OBS	INFO. COMPL.
1	5010162892	1	3346		INSONORI/TUNNEL
2	5010162891	1	3346	GH	INSONORIS. LAT
3	5010162900	1	3346	DR	INSONORIS. LAT
4	5003019041	3	3097		VIS HM 8X35
5	5003056077	3	3983		RONDELLE DILL 8
6	5010162910	1	5275	GH	ECRAN LAT
7	5010162890	1	5275	DR	ECRAN LAT
8	5003016067	12	3097		VIS-RDL 6,4X32
9	5000976347	1	3346		MOUSSE/TRAPPE
10	5000976351	1	3346		MOUSSE/ENVELOPP
11	5000976352	1	5038		ENVELOPPE
12	5003101584	1	3097		VIS HM 8X100
13	5003033001	1	2358		ECROU-RDL HM 8
14	5003053212	1	3983		RONDELLE 8X40
15	7703034011	1	2358		ECROU FIHM 8

53920 049

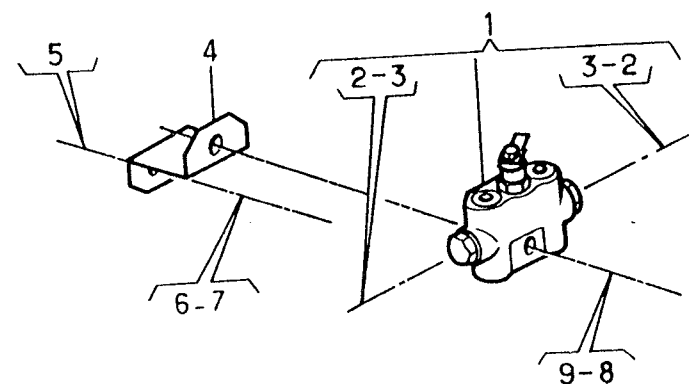

2-5-8	
3-6-9	
7	

## GARNISSAGE DE PLANCHER

-CAB- 3/4 -PRT-(-PRT-AR-LAG=600) VAR=17109/10

FLOOR BOARD MATS  
 GUARNECIDO DE PISO  
 BODENBRETTMATTEN  
 FLOOR MATS  
 GUARNIZIONE DEL PAVIMENTO  
 VLOERBEKLEDING  
 GUARNECIMENTO DE PISO

STANDARD	V	S
64120	2	0
0102 5020		PERS
		213
221		

REP	N° ARTICLE	QT	DICO	OBS	INFO. COMPL.
1	5000422041	1	3346		INSONORISANT
2	5000422011	1	2280		INSONORISANT
3	5000356597	1	3346		INSONORISANT
4	5000421968	1	2280		TAPIS
5	5000421978	1	2280		TAPIS
6	5000421983	1	2280		TAPIS
7	5000415407	1	2280		TAPIS
8	5000421998	1	2280		TAPIS
9	5000415390	1	2280		TAPIS
10	7703074114	1	2370		PASSE FIL
11	5003008037	2	3097		VIS
12	5003043036	2	2358		ECROU
13	5010277072	1	2280	GH.	CAILLEBOTIS
14	5010277071	1	2280	DR.	CAILLEBOTIS

64120 221

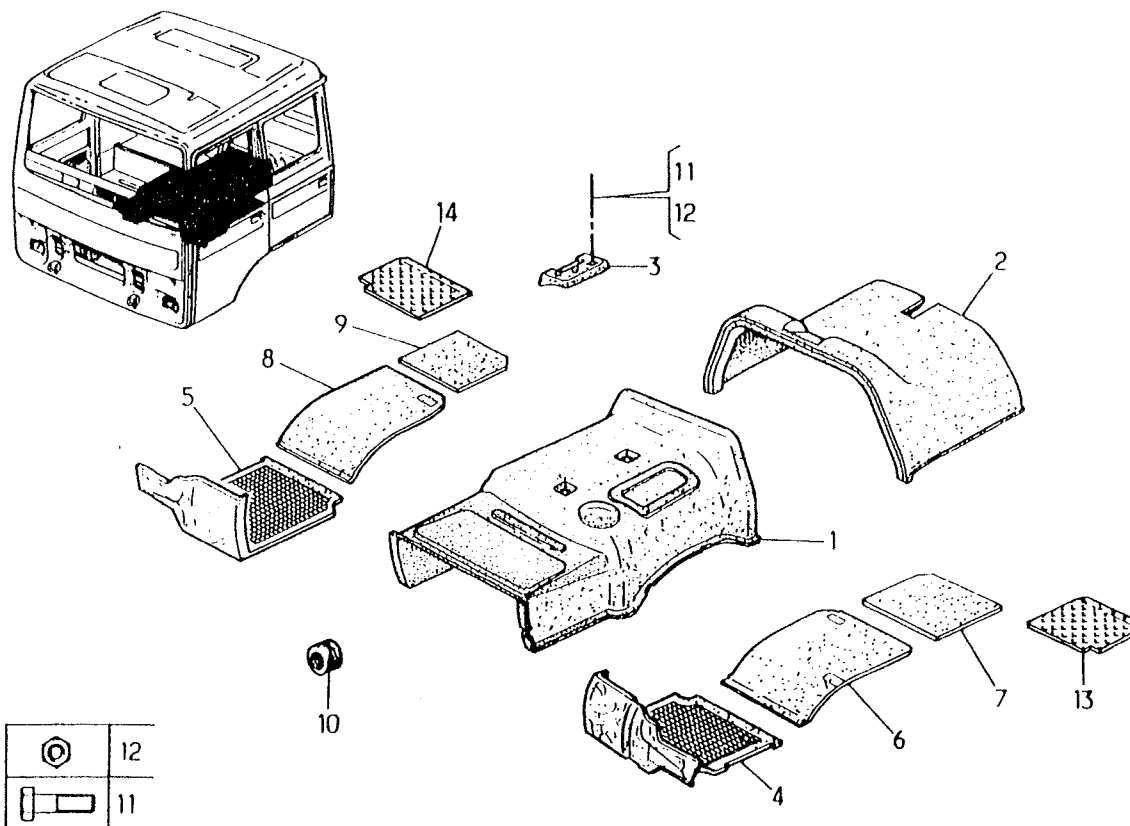

- CAB- 4 -PRT-

VAR=17103

STANDARD	V	S
64220	3	0
0102 3092	PERIS	
	194	
192		

SIDE AND REAR FACE LINING  
 GUARNECIDO DE CARAS LATERALES I TRASERA  
 VERKLEIDUNG SEITEN U. HINTERERWAENDE  
 DOOR TRIM PANELS  
 RIVESTIMENTO PARETI LATERALI E POSTERIORE  
 BEKLEDING VAN ZIJ- EN ACHTERPANELEN  
 GUARNICAO DAS FACES LATERALS E TRASEIRAS

REP	N° ARTICLE	QT	DICO	OBS	INFO. COMPL.
1	5010162553	1	5230		GARNISSAGE
2	5010162554	1	5230		GARNISSAGE
3	5000976042	2	5038		CARTER
4	* 5003076010	14	5216		AGRAFE
5	7703072044	8	2950		RIVET

64220	192
-------	-----

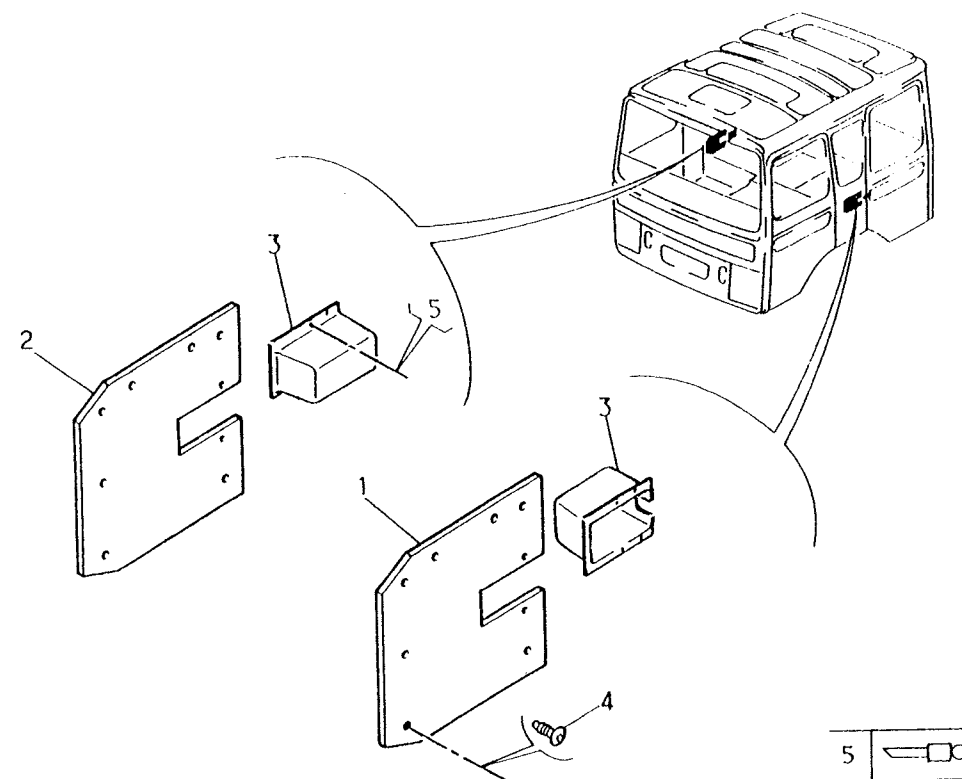

GARNISSAGE PAVILLON

4X4 -CAB- 4 -PRT-

VAR=17103+87703

ROOF LINING

GUARNECIDO TECHO

DACHBEKLEIDUNG

ROOF TRIM

GUARNIZIONI TETTO

DAKBEKLEIDING

GUARNECIMENTO DE TEJADILHO

-DEP- 07/1992 CAM=GN

STANDARD	V	S
64230	6	0
0102 4096		PERS
		192
129		

REP	N° ARTICLE	QT	DICO	OBS	INFO. COMPL.
1	5010162044	1	5230		GARNISSAGE
2	5010162034	1	5230		GARNISSAGE
3	5010162052	1	5230		GARNISSAGE
4	5003077016	19	2950		AGRAFE
5	5000421946	2	2370		OBTURATEUR

64230 129

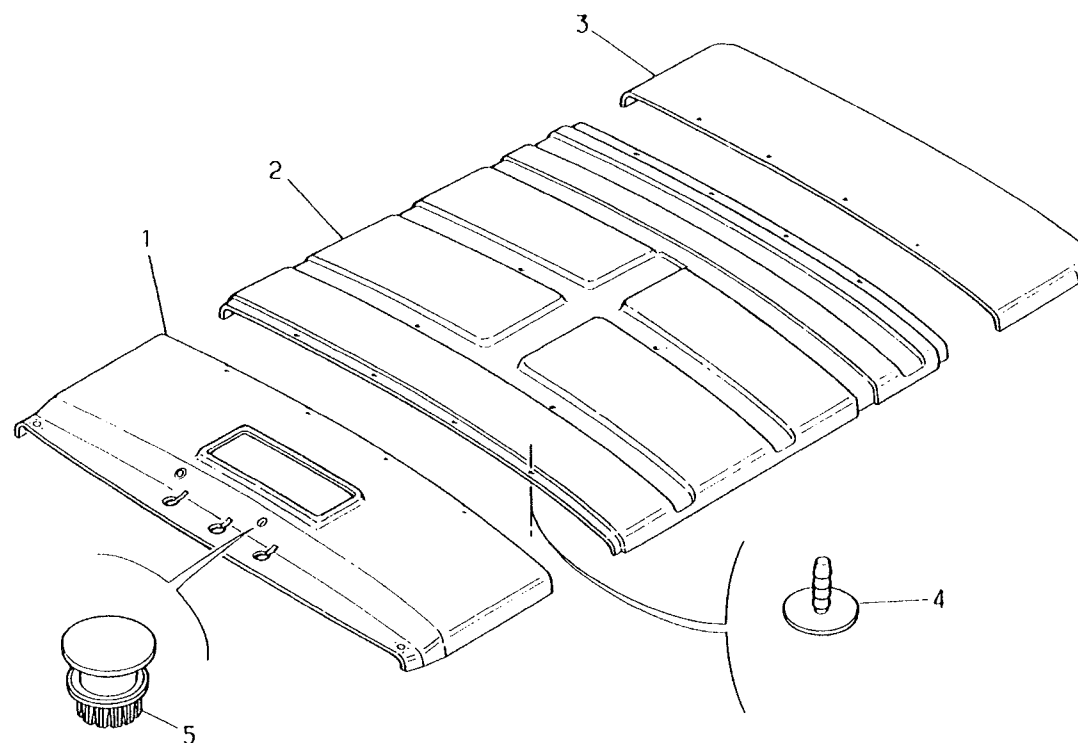

# PLANCHE DE BORD

SWITCHBOARD  
 TABLERO DE INSTRUMENTOS  
 INSTRUMENTENBRETT  
 INSTRUMENT PANEL  
 CRUSCOTTO DI BORDO  
 INSTRUMENTENBORD  
 QUADRO DE INSTRUMENTOS

STANDARD	V	S
64410	0	0
0102 5020		PERS 072
090		

REP	N° ARTICLE	QT	DICO	OBS	INFO. COMPL.
1	5000421880	1	3619		PLANCHE DE BORD
2	5516004322	2	5098		SUPPORT AERATEUR
3	5516004320	1	1250	GH	EMBOUT
4	5516004321	1	1250	DR	EMBOUT
5	5516004152	1	0229	SUP	BOURRELET
6	5689108244	2	0229	INF	BOURRELET
7	5000976905	2	3097		VIS CBLX M5
7	5010219343	10	3097		VIS
8	5003043044	10	2358		ECROU
9	5000525983	2	2950		BOUTON RIVET
10	7700668920	1	1690		VIDE POCHE

64410 090

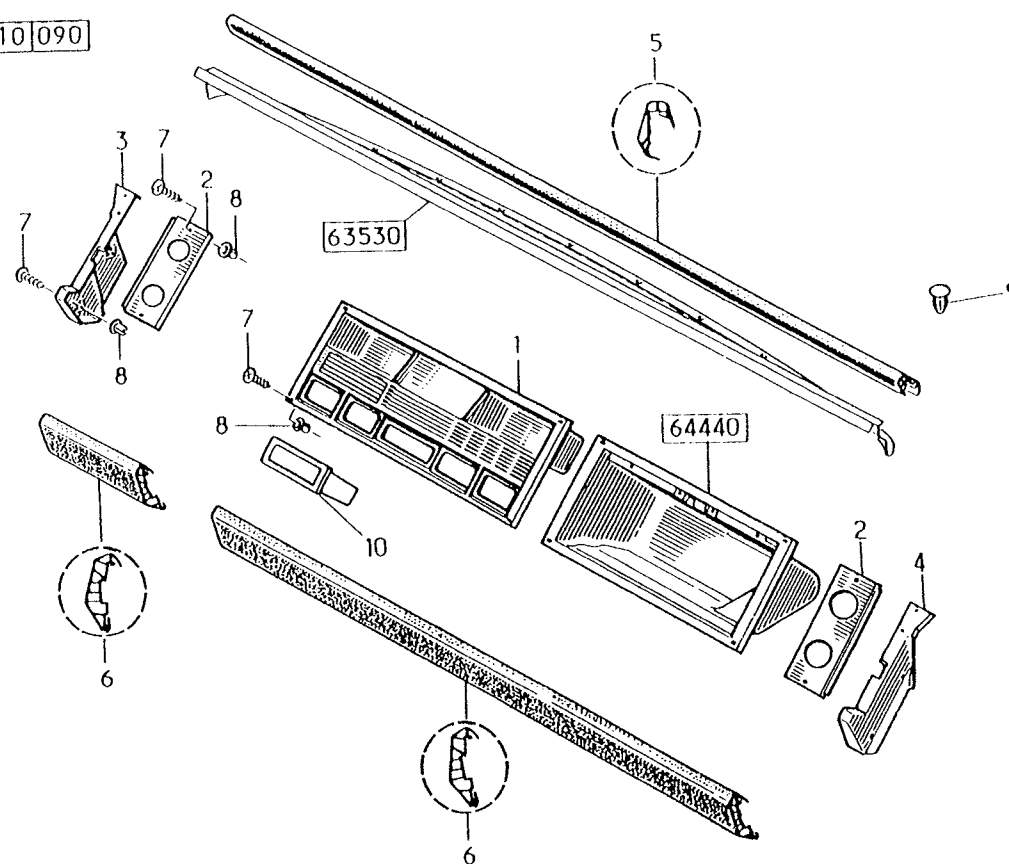



PORTE-BAGAGES, PORTE-MANTEAUX, CENDRIERS,

LUGGAGE CARRIER, COAT HOOK, ASH TRAYS-PRO  
 PORTAEQUIPAJES, PORTAMANTAS, CENICEROS, PLACA DE  
 GEPACKTRAGER, KLEIDERHAKEN, ASCHENBECHER, SCHUTZ  
 PROTECTIVE APRON ASH TRAY HOOK  
 PORTABAGAGLI, PORTAMANTELLI, POSACENERI, LAMIERA  
 BAGAGESTEUN, KAPSTOK, ASBAKKEN, BESCHERMKA  
 PORTA-BAGAGEM, CABIDE CINZEIROS, CHAPA DE

STANDARD	V	S
64430	0	0
0102 5020		PERS 077
001		

REP	N° ARTICLE	QT	DICO	OBS	INFO. COMPL.
1	5516004311	2	0132		CENDRIER
2	5516001520	1	5555		PORTE-MANTEAU

64430 001

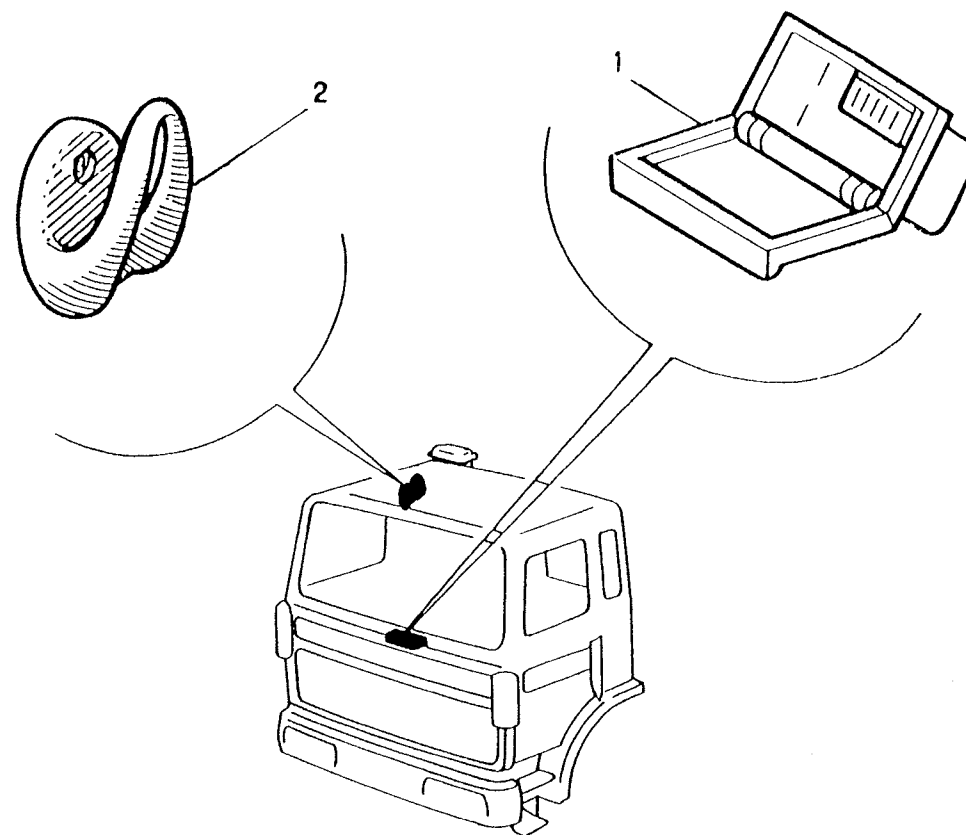

# ARMOIRE RANGEMENT - COFFRES VIDE POCHES

CUPBOARD - BOXES GLOVE BOX  
 ARMARIO - COMPARTIMIENTOS GUANTERA  
 SCHRANK-KASTEN HANDSCHUHKASTEN  
 STOWAGE COMPARTMENT-TRUNK-GLOVE COMPARTMENT  
 ARMADIO - COFANI CASSETTO PORTAOGGETTI  
 BERGKAST - KOFFERS - OPBERGKASTJES  
 ARMARIO - COFRES LUVEIRO

STANDARD	V	S
64440	1	0
0102 4096		PERS 054
061		

REP	N° ARTICLE	QT	DICO	OBS	INFO. COMPL.
1	5516004318	1	1690	CPL	VIDE-POCHE
2	5516004315	1	1101		PORTILLON
3	5516003149	2	2800		AXE
4	5516002373	2	5082	CTC	BUTEE
5	5000976905	4	3097		VIS

64440 061

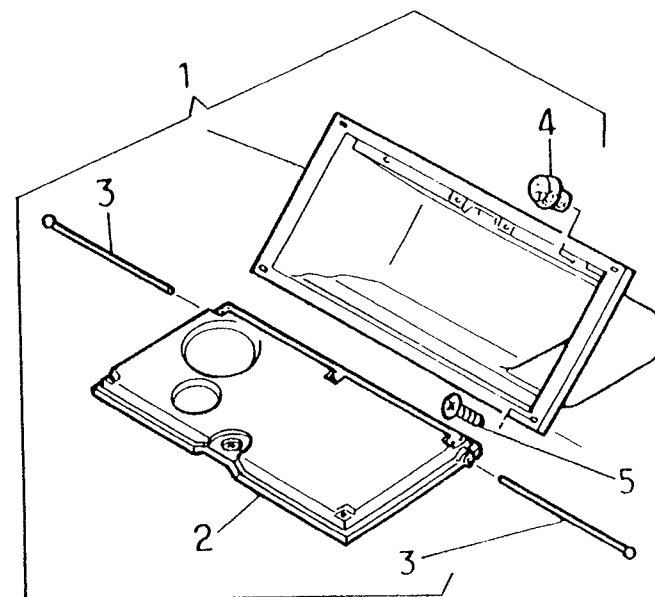

PARE-SOLEIL

-JSQ- 10/1993 CAM=KP

SUN SCREEN  
PARASOL  
SONNEBLENDE  
SUN VISOR  
PARASOLE  
ZONNESCHERM  
PARA - SOL

STANDARD	V	S
64610	1	0
0102 4096		PERS 059
084		

REP	N° ARTICLE	QT	DICO	OBS	INFO. COMPL.
1	5516004348	1	3584		PARE SOLEIL
2	5516004349	1	3584		PARE SOLEIL
3	5516004312	4	5098		SUPPORT
4	5003016102	12	3097		VIS
5	7705001118	4	3983		ENTRETOISE

| 64610 | 084 |

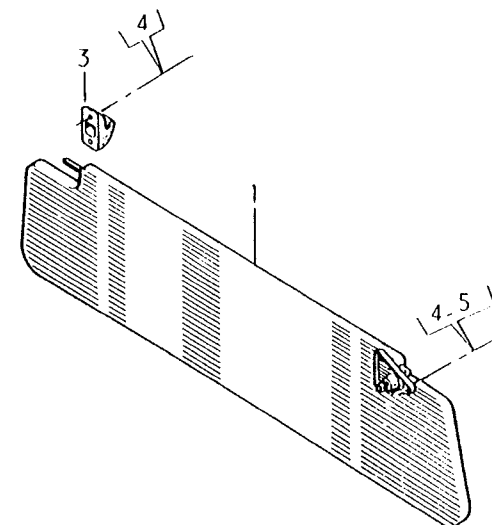
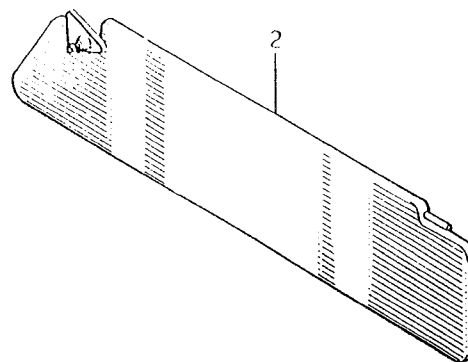

	4
	5

-DEP- 11/1993 CAM=LP

PARE-SOLEIL

SUN SCREEN  
PARASOL  
SONNEBLLENDE  
SUN VISOR  
PARASOLE  
ZONNESCHERM  
PARA - SOL

STANDARD	V	S
64610	2	0
0102 4096		PERS 088
094		

REP	N° ARTICLE	QT	DICO	OBS	INFO. COMPL.
-----	------------	----	------	-----	--------------

1	5516004749	1	3584	GH.	PARE SOLEIL
2	5516004750	1	3584	DR.	PARE SOLEIL
3	5516004312	4	5098		BUTEE
4	5003016088	10	3097		VIS
5	5003016102	2	3097		VIS
6	7705001118	2	3983		ENTRETOISE

[64610 | 094]

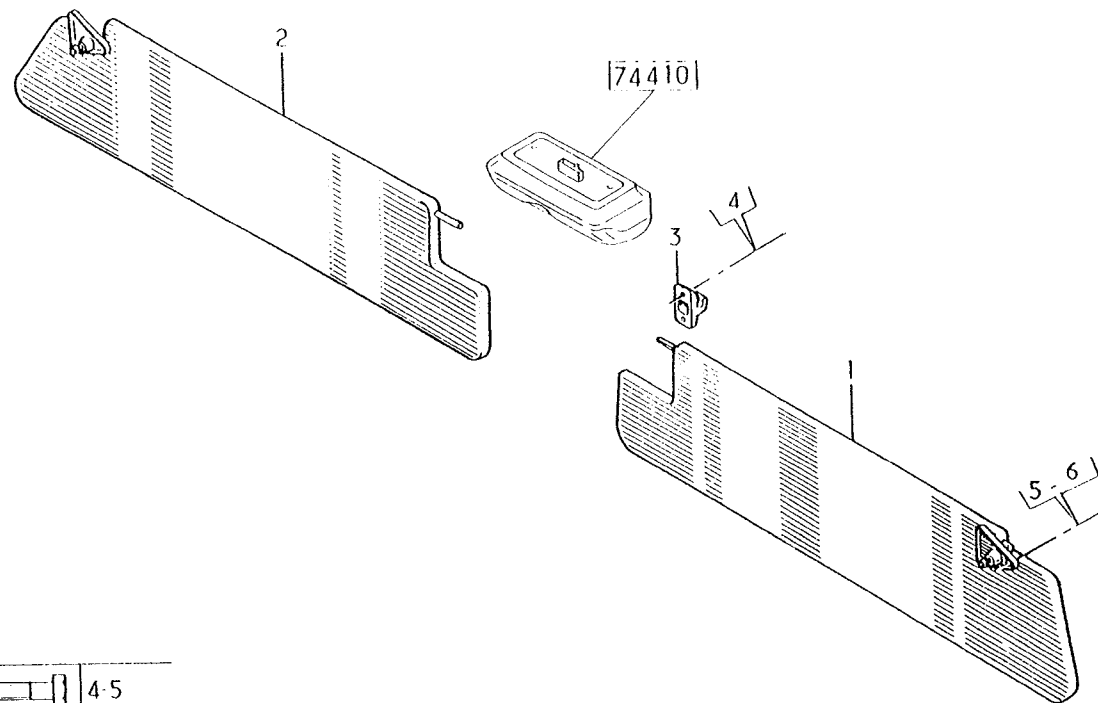

	4-5
	6

# POIGNEES INTERIEURES

-VAR-T6992

INNER HANDLES  
PICAPORTES  
INNENHANDGRIFFE  
GRAB HANDLES  
IMPUGNATURE INTERNE  
BINNENKRUKKEN  
EMPUNHADURAS INTERIORES

STANDARD	V	S
64710	0	0
9899 5088		PERS
		143
143		

REP	N° ARTICLE	QT	DICO	OBS	INFO. COMPL.
1	5000356315	5	1834		POIGNEE
2	5000356329	10	5205		CACHE
3	7705001118	12	3983		RONDELLE
4	5003026002	16	3097		VIS
5	7700638676	2	5555		CROCHET
6	5000976591	4	2370		OBTURATEUR
7	5516002335	2	1834		POIGNEE
8	5003101670	2	3097		VIS
9	5003056076	2	3983		RONDELLE
10	5003032247	2	2358		ECROU
11	7703007041	2	3097		VIS
12	5003056089	4	3983		RONDELLE
13	5010227160	2	1834		POIGNEE
14	7703008054	8	3097		VIS
15	5010162539	2	1834		POIGNEE
16	5000723868	2	2800		AXE
17	5003008062	2	3097		VIS
18	5000356564	2	3348		ENTRETOISE

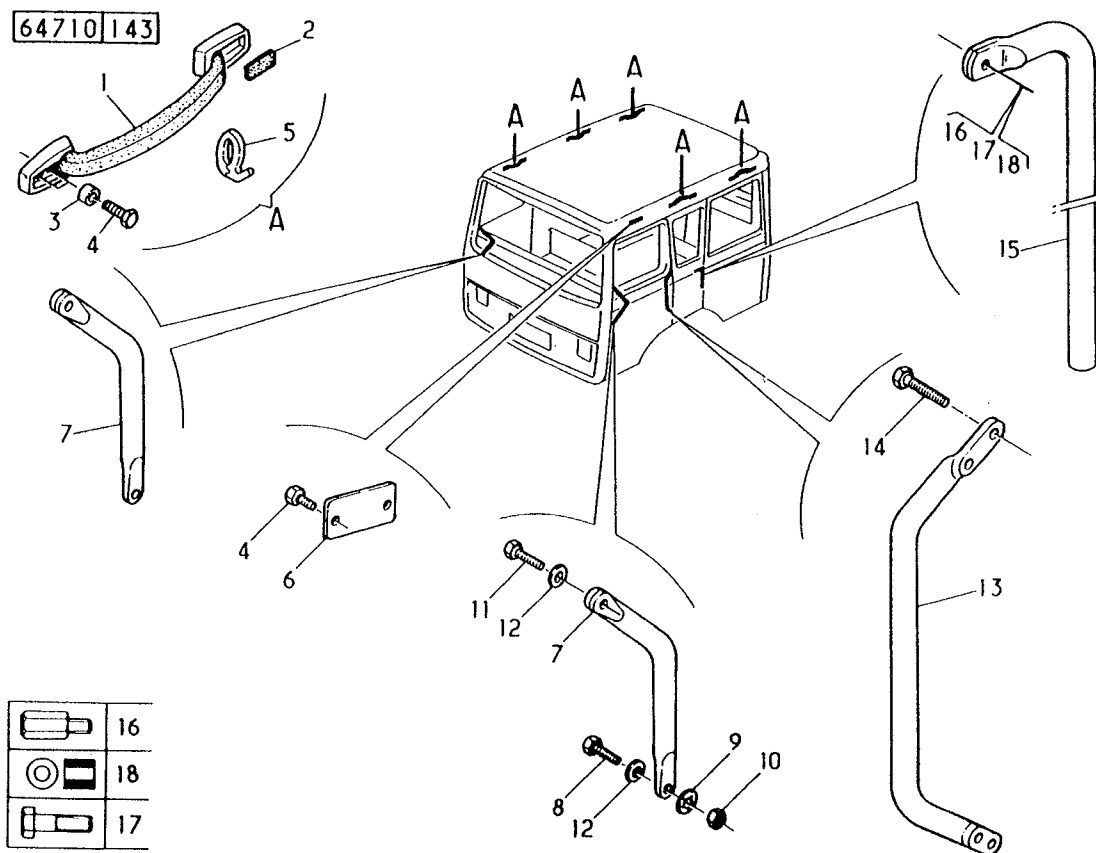

## SIEGES EXPLOITATION

-DR-

-VAR-T6992

STANDARD	V	S
65110	0	0
9899 5081		PERS 366
333		

SEATS  
ASIENTOS  
BETRIEBSSITZE  
SEATS  
SEDILI  
OMVORMBARE ZETEL  
SEDES

REP	N° ARTICLE	QT	DICO	OBS	INFO. COMPL.
1	5010226045	1	3123		DOSSIER DE SIEG
2	5000423140	1	5462		OSSATURE
3	5010139622	1	5548		MOUSSE
4	5010226059	1	3124		HOUSSE DE DOSSI
5	5000061535	3	5216		AGRAFE
6	5010226047	1	5581		ASSISE
7	5000420905	1	3219		TOLE
8	5000422209	1	5548		MOUSSE
9	5010226058	1	3128		HOUSSE D, ASSISE
10	5003076015	6	5216		AGRAFE
11	5000422179	1	0212		SOCLE
12	5003027329	3	3569		GOUJON
13	5003027383	1	3569		GOUJON
14	5000356564	4	3348		ENTRETOISE
15	7703008054	2	3097		VIS
16	5003033004	4	2358		ECROU

65110|333

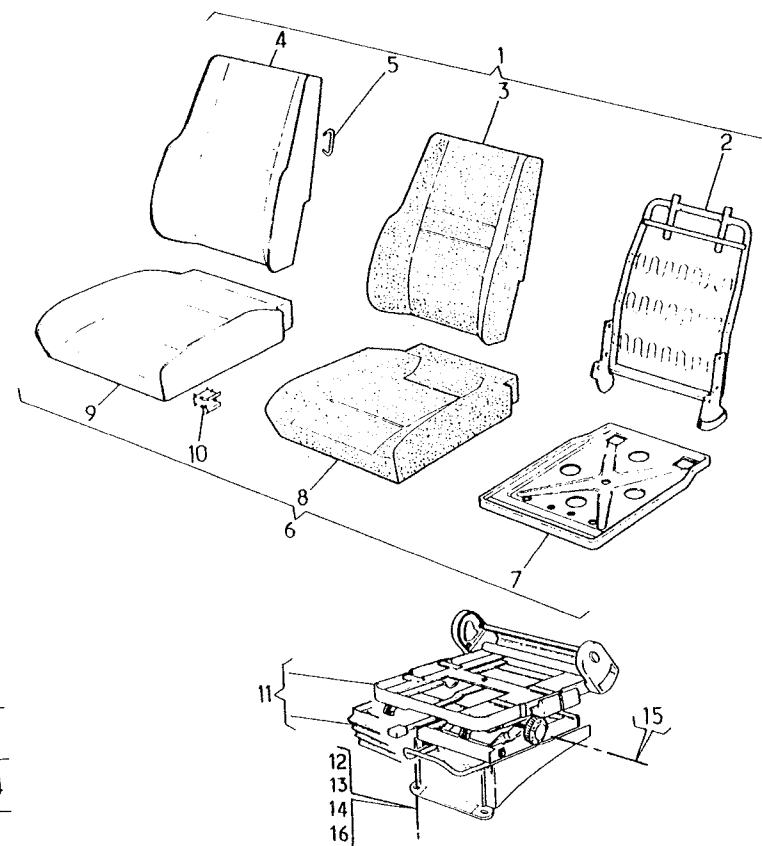

## SIEGES EXPLOITATION

-SPS- -MEC- -TIS-

VAR=57602/57502+57802

SEATS  
ASIENTOS  
BETRIEBSSITZE  
SEATS  
SEDILI  
OMVORMBARE ZETEL  
SEDES

-JSQ- 08/1992 CAM=HN

STANDARD	V	S
65110	3	1
0102 4096		PERS 318
299		

REP	N° ARTICLE	QT	DICO	OBS	INFO. COMPL.
1	5010148163	1	5181	ENS	SIEGE
2	5000422184	1	5462		OSSATURE
3	5000422876	1	5548		MOUSSE ASSISE
4	5010148152	1	3128		HOUSSE ASSISE
5	5000422187	1	5548		MOUSSE DOSSIER
6	5010148154	1	3124		HOUSSE DOSSIER
7	5000061535	60	5216		AGRAFE
8	5000420129	1	0212	GH	SOCLE
8	5000742889	1	0212	DR	SOCLE
9	5003009333	4	3097		VIS CHC M 8X20
10	5005010022	4	5016		BAGUE EPAULEE
11	7703034011	4	2358		ECROU M 8X125
12	5003101806	4	3097		VIS HM 10X40
13	5003056075	4	3983		RONDELLE D 10
14	5003053026	4	3983		RONDELLE D 12
15	5001821294	1	5882	NOI	HOUSSE BOUTIQUE
15	5001821297	1	5882	GRI	HOUSSE BOUTIQUE

65110/299

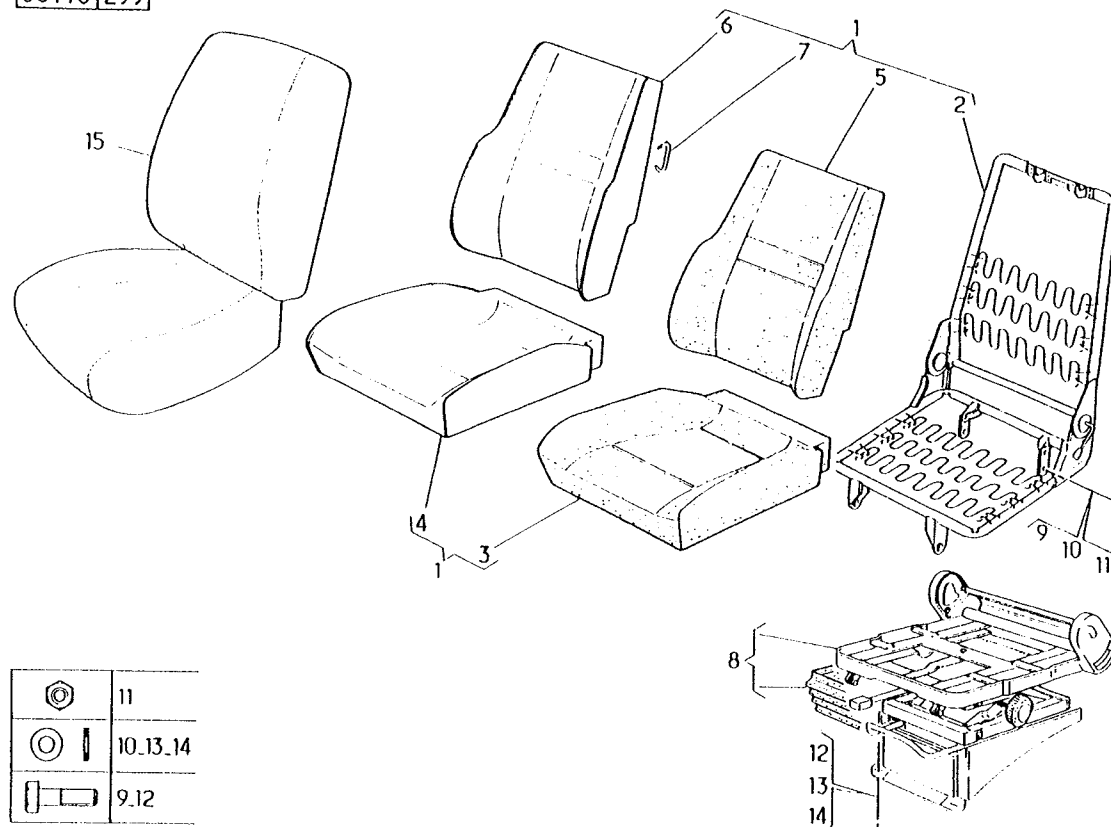

	11
	10, 13, 14
	9, 12

## SIEGES EXPLOITATION

-SPS- -MEC- -TIS-

VAR=57602/57502+57802

-DEP- 09/1992 CAM=JN

SEATS  
ASIENTOS  
BETRIEBSSITZE  
SEATS  
SEDILI  
OMVORMBARE ZETEL  
SEDES

STANDARD	V	S
65110	3	2
0102 4096	PERS	
	282	
171		

REP	N° ARTICLE	QT	DICO	OBS	INFO. COMPL.
1	5010148256	1	3123	GH.	ENS DOSSIER
1	5010148257	1	3123	DR.	ENS DOSSIER
2	5000423139	1	5462	GH.	OSSATURE DOSSIE
2	5000423140	1	5462	DR.	OSSATURE DOSSIE
3	5010139622	1	5548		MOUSSE DOSSIER
4	5010148262	1	3124		GARNITURE DOSSI
5	5000061535	3	5216		AGRAFE
6	5010148259	1	5581		ENS ASSISE
7	5000420905	1	3219		TOLE ASSISE
8	5000422209	1	5548		MOUSSE ASSISE
9	5010148261	1	3128		GARNITURE ASSIS
10	5003076015	6	5216		AGRAFE
11	5001823981	1	0212	GH.	SOCLE
11	5001823982	1	0212	DR.	SOCLE
12	5003027329	8	3569		GOUJON M10X35
13	5003056075	8	3983		RONDELLE D 10
14	5000356564	8	3348		ENTRETOISE
15	7703008054	2	3097		VIS

65110171

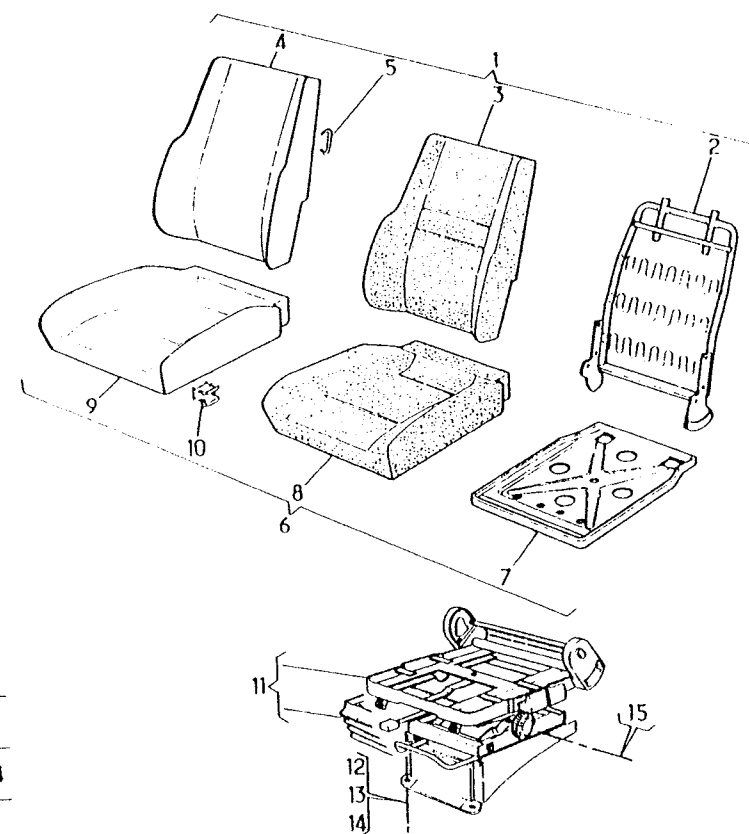

	15
	13,14
	12



## SIEGES EXPLOITATION

SEATS  
ASIENTOS  
BETRIEBSSITZE  
SEATS  
SEDILI  
OMVORMBARE ZETEL  
SEDES

-AR-4X4-CAB-4-PRT- -SS-CEINTURE -VAR-17103

-JSQ- 08/1992 CAM=HN -SS-BELT +87401+99

STANDARD	V	S
55110	8	1
0102 5020		PERS
		301
303		

REP	N° ARTICLE	QT	DICO	OBS	INFO. COMPL.
1	5000422239	2	5581		ASSISE
2	5828330283	1	5464		CHARNIERE
3	5000976814	1	3123		DOSSIER
4	5828330303	1	5098	SUP	PROFIL
5	5000976233	1	5098	INF	PROFIL
6	5000976225	6	5098		SUPPORT
7	5430002428	2	3547		SANGLE
8	7703046034	8	2358		ECROU
9	5003008055	14	3097		VIS
10	5003043041	12	2358		ECROU
11	7703008054	12	3097		VIS
12	5003008068	10	3097		VIS
13	5003008047	2	3097		VIS
14	5003033005	2	2358		VIS
15	5003008053	8	3097		VIS

65110 303

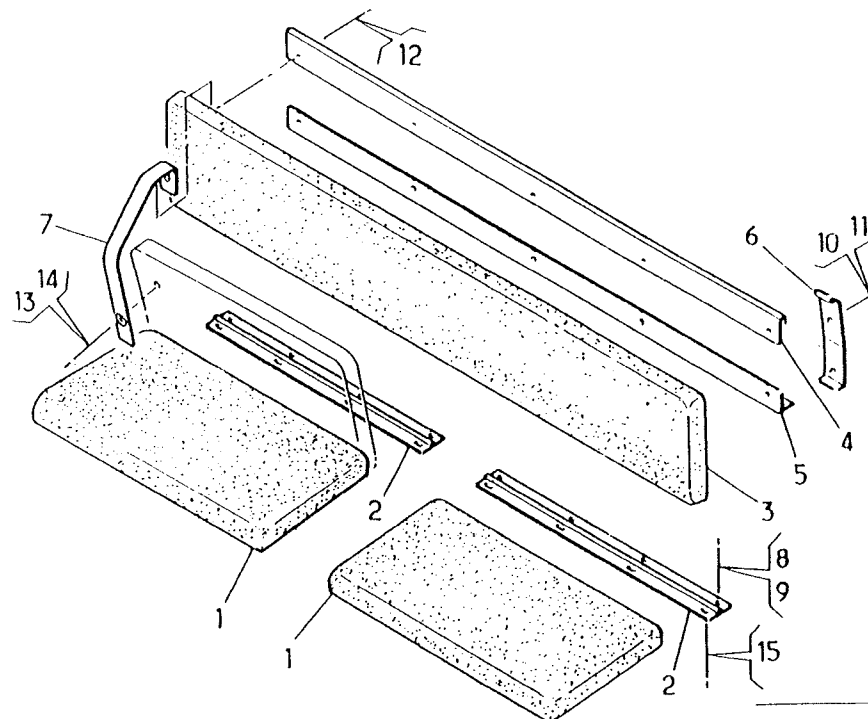

8_10_14	
9_11_12.13.15	

# SIEGES EXPLOITATION

SEATS  
ASIENTOS  
BETRIEBSSITZE  
SEATS  
SEDILI  
OMVORMBARE ZETEL  
SEDES

-AR-4X4-CAB-4-PRT- -AVC-CEINTURE VAR=17103  
-DEP- 09/1992 CAM=JN -AVC-BELT +87412/13

STANDARD	V	S
65110	8	2
0102 5020		PERS 280
251		

REP	N° ARTICLE	QT	DICO	OBS	INFO. COMPL.
1	5010162608	2	5581		ASSISE
2	5010162606	2	3123		DOSSIER
3	5010162578	4	5965		EQUERRE
4	5003050142	4	2800		AXE EPAULE
5	7703068011	4	5255		EPINGLE
6	5003053426	4	3983		RONDELLE
7	5430121125	2	5119		COMPAS A GAZ
8	5003008055	4	3097		VIS RLX
9	5003033005	4	2358		ECROU HRDL
10	5003009314	8	3097		VIS CZX
11	5003053445	8	3983		RONDELLE
12	5003043036	8	2358		ECROU A SERTIR

65110 251

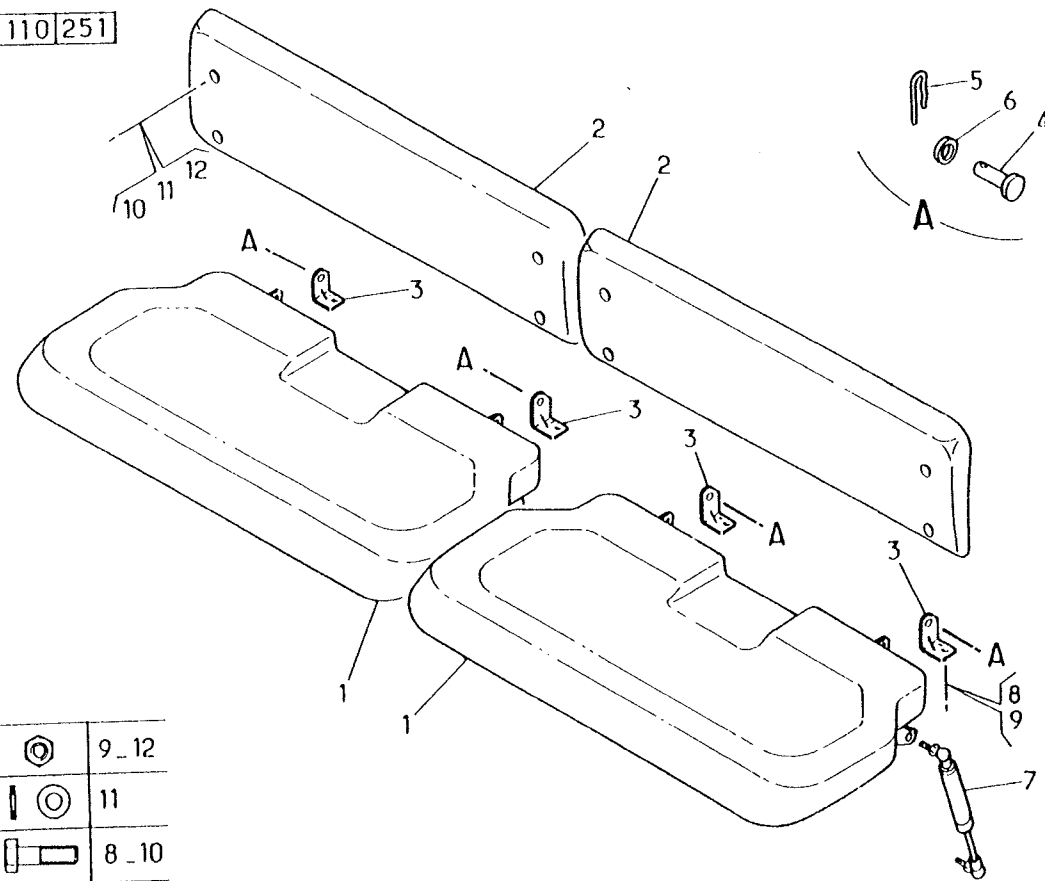

9-12	
11	
8-10	

DETAIL SOCLE SIEGE

-SPS- -MEC-

VAR=57602/57502

SEAT BASE-DETAIL  
DETALLE ZOCALO ASIENTO  
BETRIEBSSITZSOCKEL EINZELHEIT  
SEAT BASE-DETAIL  
DETTAGLIO SUPPORTO SEDILE  
DETAIL ZETELSTEUN  
PORMENOR BASE SEDE

-JSQ- 08/1992 CAM=HN

STANDARD	V	S
65121	5	0
0102 5081		PERS 150
220		

REP	N° ARTICLE	QT	DICO	OBS	INFO. COMPL.
1	5000415995	1	3575		REHAUSSE
2	5003009367	4	3097		VIS HM 8X20
3	5005010022	4	5016		BAGUE EPAULEE
4	7703034011	4	2358		ECROU D 8
5	5003101674	4	3097		VIS HM 10X25
6	5003056075	4	3983		RONDELLE D 10
7	5003056085	2	3983		RONDELLE D 12
8	5003001600	2	3097		VIS (7/16 20F)
9	5000812084	1	3547		SANGLE RETENUE
10	5000289475	1	5128		AMORTISSEUR
11	5000812085	1	1834		POIGNEE
12	5000810578	4	2471		PATIN
13	5000812086	1	3547		COLL RETENUE
14	5000815035	2	2901		RESSORT
15	5000810581	2	1834		POIGNEE
16	5000810734	2	2901		RESSORT
17	5000815009	2	5016		BAGUE
18	5000815011	4	3097		VIS A OEILLET
19	5000815013	4	3097		VIS EPAULEE
20	7703066151	4	0659		CLIP
21	5000815010	8	5016		BAGUE
22	5000810735	1	2901		RESSORT
23	5000815033	1	5016		BAGUE EPAULEE
24	5000811996	4	5016		BAGUE EPAULEE
25	5000815029	2	5016		BAGUE EPAULEE

65121 220

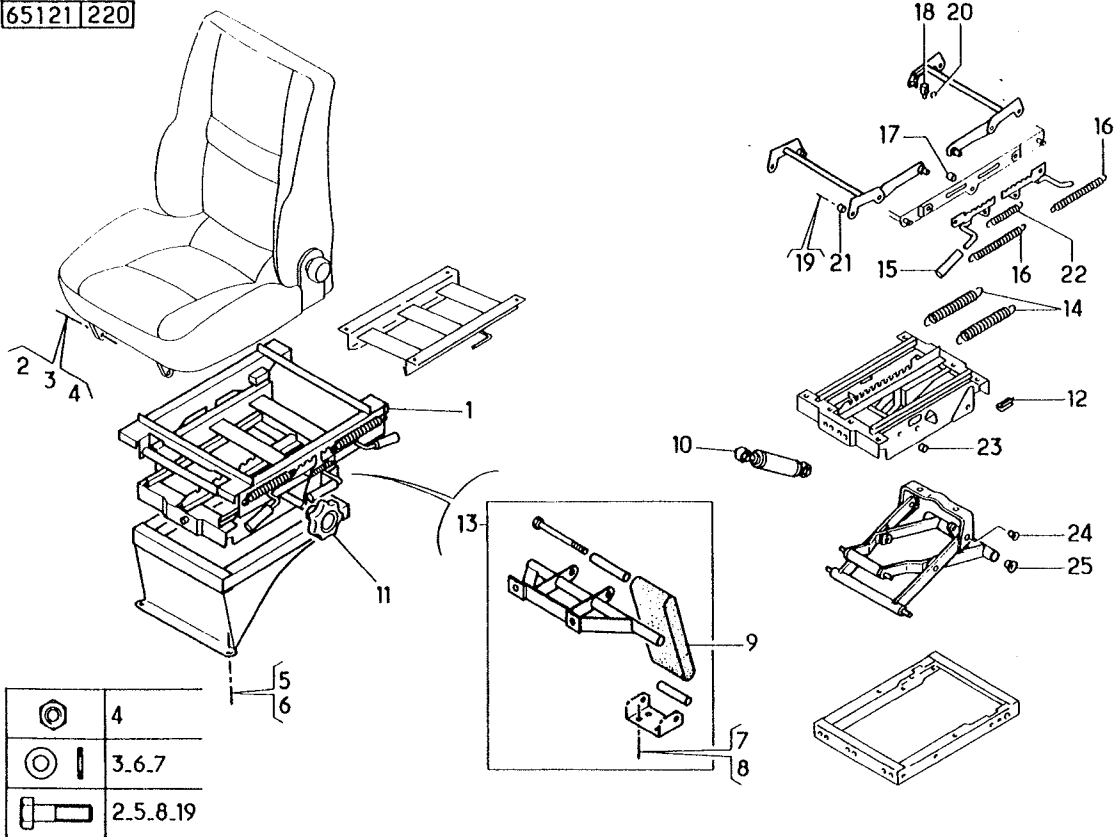

# DETAIL SOCLE SIEGE

-SPS- -MEC-

VAR=57602/57502

-DEP- 09/1992 CAM=JN

SEAT BASE-DETAIL  
DETALLE ZOCALO ASIENTO  
BETRIEBSSITZSOCKEL EINZELHEIT  
SEAT BASE-DETAIL  
DETTAGLIO SUPPORTO SEDILE  
DETAIL ZETELSTEUN  
PORMENOR BASE SEDE

STANDARD	V	S
65121	6	0
0102 3092		PERS 124
225		

REP	N° ARTICLE	QT	DICO	OBS	INFO. COMPL.
1	5000805382	1	0268	GH	SOUFFLET
1	* 5000815024	1	0268	DR	SOUFFLET
2	* 5000288126	1	3290		JEU GLISSIERES
3	5000288090	1	1834		POIGNEE
4	5001821257	1	5082		BUTEE

65121 225

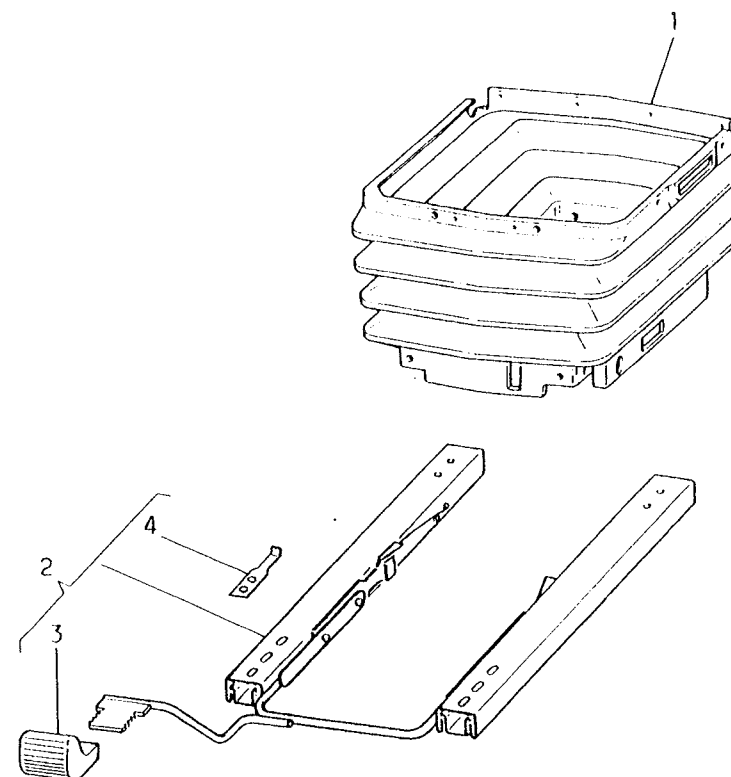

## DETAIL SOCLE SIEGE

-GH- -SPS- -MEC-

VAR=57502

STANDARD

V

S

SEAT BASE-DETAIL

DETALLE ZOCALO ASIENTO

BETRIEBSSITZSOCKEL EINZELHEIT

SEAT BASE-DETAIL

DETTAGLIO SUPPORTO SEDILE

DETAIL ZETELSTEUN

PORMENOR BASE SEDE

-DEP- 09/1992 CAM=JN

65121

7

1

0102 4096

PERS

115

191

REP	N° ARTICLE	QT	DICO	OBS	INFO. COMPL.
1	5000810724	1	5141		RESSORT
2	5000813477	1	2123		LEVIER
3	5000813476	1	5141		RESSORT
4	5000813474	1	5038		PROTECTEUR
5	5000813473	1	5038		PROTECTEUR
6	5000823916	1	1834		POIGNEE
7	5000823915	2	1834		POIGNEE
8	5000813469	1	2123		LEVIER
9	5000813470	1	2123		LEVIER
10	5000810716	2	5141		RESSORT
11	5000815015	1	2738		CREMAILLERE
12	5000815014	1	2738		CREMAILLERE
13	5000810735	1	2901		RESSORT
14	5000810734	2	2901		RESSORT
15	5000820198	1	2284	INF	MECANISME
16	5001829166	1	2284	SUP	MECANISME
17	5000815010	8	5016		BAGUE
18	5000815013	4	3097		VIS EPAULEE
19	5000815767	1	5016		BAGUE EPAULEE
20	7703066151	5	0659		CIRCLIPS
21	5000816811	2	5016		BAGUE GUIDAGE
22	5000820199	4	2800		VIS A OEILLET
23	5000822294	1	2284		SECTEUR DENTE
24	0021214306	1	0659		ANNEAU D ARRET

65121/191

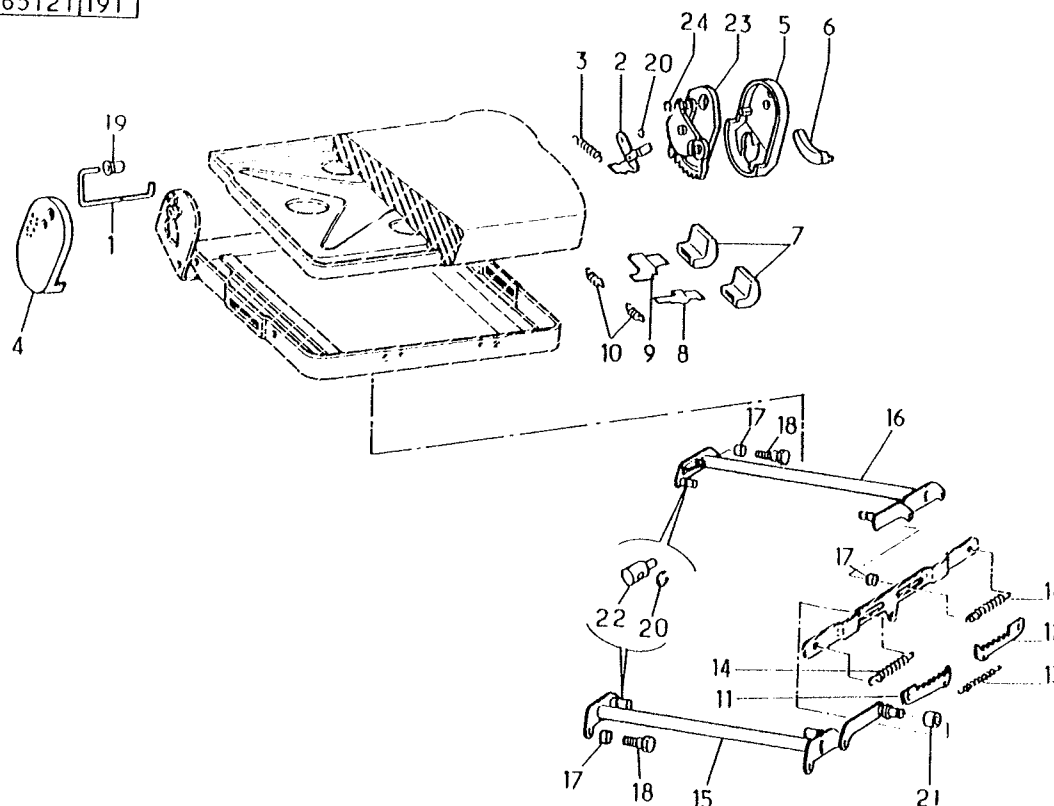

# DETAIL SOCLE SIEGE

-DR- -SPS- -MEC-

VAR=57602

-DEP- 09/1992 CAM=JN

SEAT BASE-DETAIL  
DETALLE ZOCALO ASIENTO  
BETRIEBSSITZSOCKEL EINZELHEIT  
SEAT BASE-DETAIL  
DETTAGLIO SUPPORTO SEDILE  
DETAIL ZETELSTEUN  
PORMENOR BASE SEDE

STANDARD	V	S
65121	7	2
0102 4096		PERS 116
192		

REP	N° ARTICLE	QT	DICO	OBS	INFO. COMPL.
1	5000810724	1	5141		RESSORT
2	5000810723	1	2123		LEVIER
3	5000810749	1	5141		RESSORT
4	5000816674	1	2701		PROTECTEUR
5	5000810721	1	2701		PROTECTEUR
6	5000823917	1	1834		POIGNEE
7	5000823915	2	1834		POIGNEE
8	5000813469	1	2123		LEVIER
9	5000813470	1	2123		LEVIER
10	5000810716	2	5141		RESSORT
11	5000815015	1	2738		CREMAILLERE
12	5000815014	1	2738		CREMAILLERE
13	5000810735	1	2901		RESSORT
14	5000810734	2	2901		RESSORT
15	5000820200	1	2284	INF	MECANISME
16	5001829163	1	2284	SUP	MECANISME
17	5000815010	8	5016		BAGUE
18	5000815013	4	3097		VIS EPAULEE
19	5000815767	1	5016		BAGUE EPAULEE
20	7703066151	5	0659		CIRCLIPS
21	5000816811	2	5016		BAGUE GUIDAGE
22	5000820199	4	2800		VIS A OEILLET
23	5000822295	1	2284		SECTEUR DENTE
24	0021214306	1	0659		ANNEAU D ARRET

65121 192

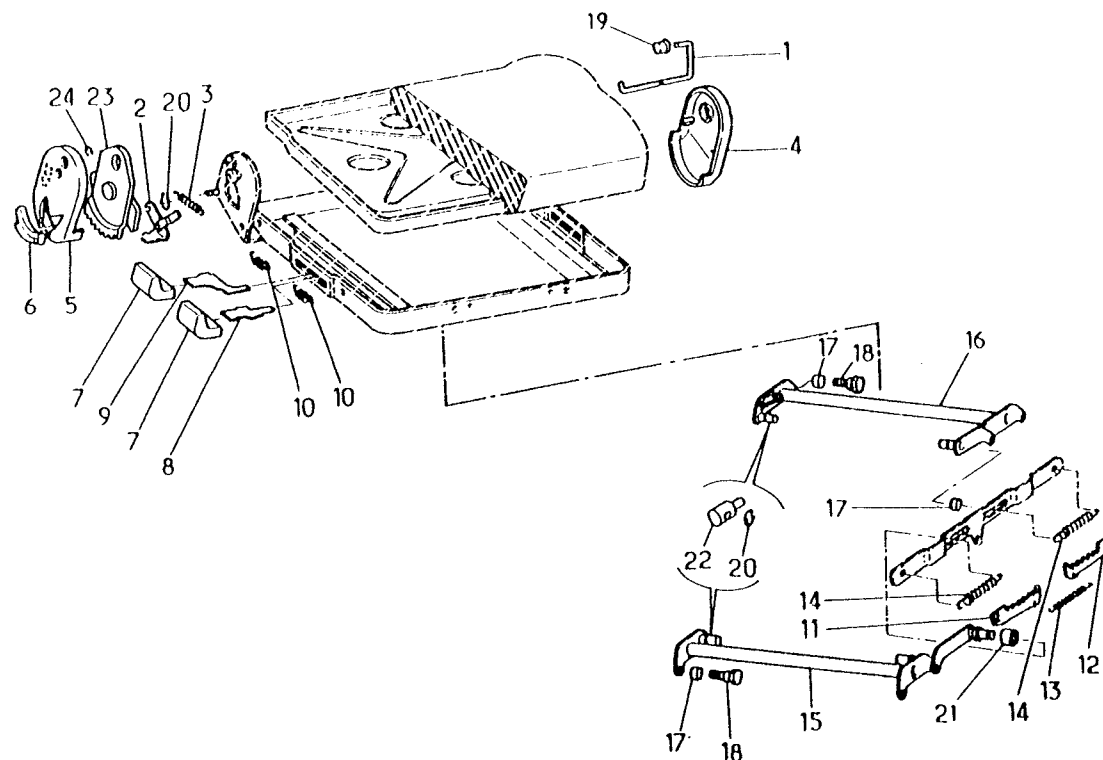

## DETAIL SOCLE SIEGE

-GH- -SPS- -MEC-

VAR=57502

SEAT BASE-DETAIL  
 DETALLE ZOCALO ASIENTO  
 BETRIEBSSITZSOCKEL EINZELHEIT  
 SEAT BASE-DETAIL  
 DETTAGLIO SUPPORTO SEDILE  
 DETAIL ZETELSTEUN  
 PORMENOR BASE SEDE

-DEP- 09/1992 CAM=JN

STANDARD	V	S
65121	8	1
0102 3092		PERS 117
179		

REP	N° ARTICLE	QT	DICO	OBS	INFO. COMPL.
1	* 5000289475	1	5128		AMORTISSEUR
2	5000806885	2	5082		BUTEE
3	* 5000815035	2	2901		RESSORT
4	5000820201	1	1834		POIGNEE
5	5000815028	1	5243		ROULEMENT
6	5000815034	1	2800		AXE
7	5000815033	1	5016		BAGUE
8	5000815032	2	5016		BAGUE
9	5000815030	4	5435		GALET
10	5000815029	2	5016		BAGUE
11	* 5000811996	4	5016		BAGUE

65121 179

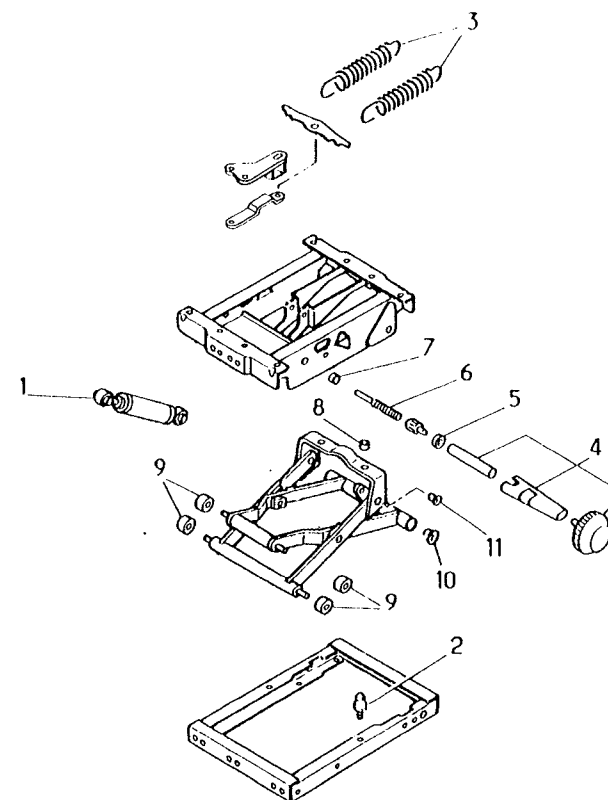

-DR- -SPS- -MEC-

VAR=57602

-DEP- 09/1992 CAM=HN

# DETAIL SOCLE SIEGE

SEAT BASE-DETAIL  
DETALLE ZOCALO ASIENTO  
BETRIEBSSITZSOCKEL EINZELHEIT  
SEAT BASE-DETAIL  
DETTAGLIO SUPPORTO SEDILE  
DETAIL ZETELSTEUN  
PORMENOR BASE SEDE

STANDARD	V	S
65121	8	2
0102 3092		PERS 118
180		

REP	N° ARTICLE	QT	DICO	OBS	INFO. COMPL.
1	* 5000289475	1	5128		AMORTISSEUR
2	5000806885	2	5082		BUTEE
3	* 5000815035	2	2901		RESSORT
4	5000822160	1	1834		POIGNEE
5	5000815028	1	5243		ROULEMENT
6	5000815034	1	2800		AXE
7	5000815033	1	5016		BAGUE
8	5000815032	2	5016		BAGUE
9	5000815030	4	5435		GALET
10	5000815029	2	5016		BAGUE
11	* 5000811996	4	5016		BAGUE

65121|180

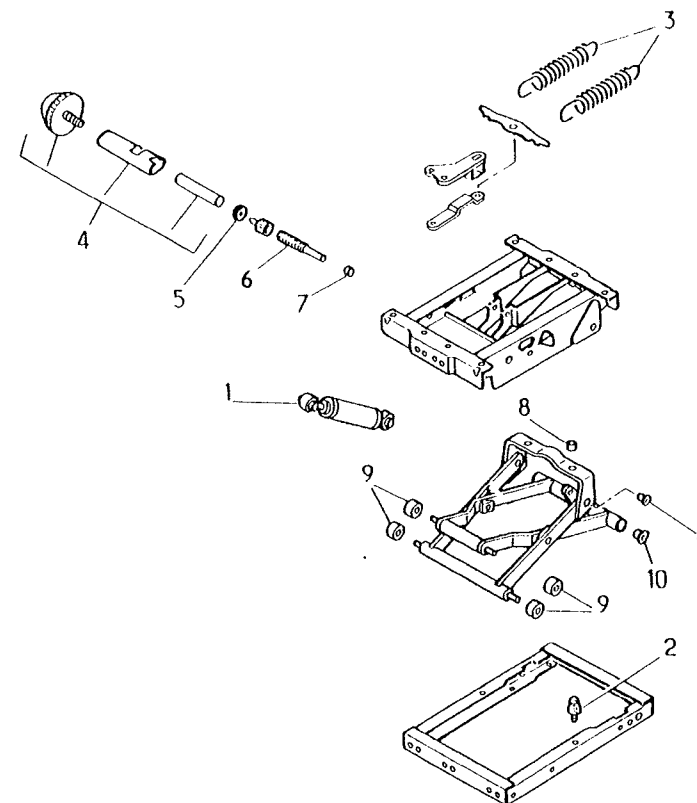



DETAIL SOCLE SIEGE

-CAB- 4 -PRT-

VAR=17103

SEAT BASE-DETAIL

-JSQ- 08/1992 CAM=HN

DETALLE ZOCALO ASIENTO

BETRIEBSSITZSOCKEL EINZELHEIT

SEAT BASE-DETAIL

DETTAGLIO SUPPORTO SEDILE

DETAIL ZETELSTEUN

PORMENOR BASE SEDE

STANDARD	V	S
65121	9	1
0102 5020		PERS
		061
067		

REP	N° ARTICLE	QT	DICO	OBS	INFO. COMPL.
1	5010162552	1	3852	AR	SOCLE
2	0009061660	5	5082		BUTEE

65121 067

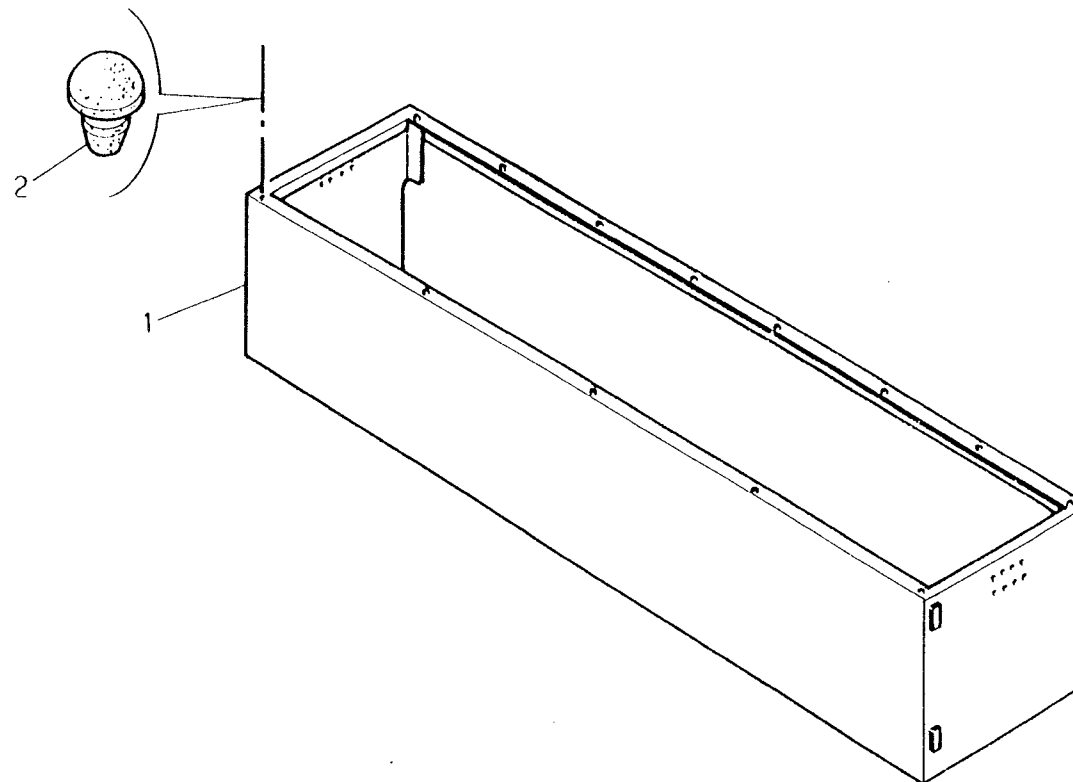

# DETAIL SOCLE SIEGE

-CAB- 4 -PRT-

-VAR-17103

-DEP- 09/1992 CAM=JN

SEAT BASE-DETAIL  
DETALLE ZOCALO ASIENTO  
BETRIEBSSITZSOCKEL EINZELHEIT  
SEAT BASE-DETAIL  
DETTAGLIO SUPPORTO SEDILE  
DETAIL ZETELSTEUN  
PORMENOR BASE SEDE

STANDARD	V	S
65121	9	2
0102 5020		PERS 163
244		

REP	N° ARTICLE	QT	DICO	OBS	INFO. COMPL.
1	5010162552	1	3852		SOCLE
2	5003043036	6	2358		ECROU
3	5003101753	6	3097		VIS
4	7703019123	7	3097		VIS
5	0009061660	5	5082		BUTEE

65121 244

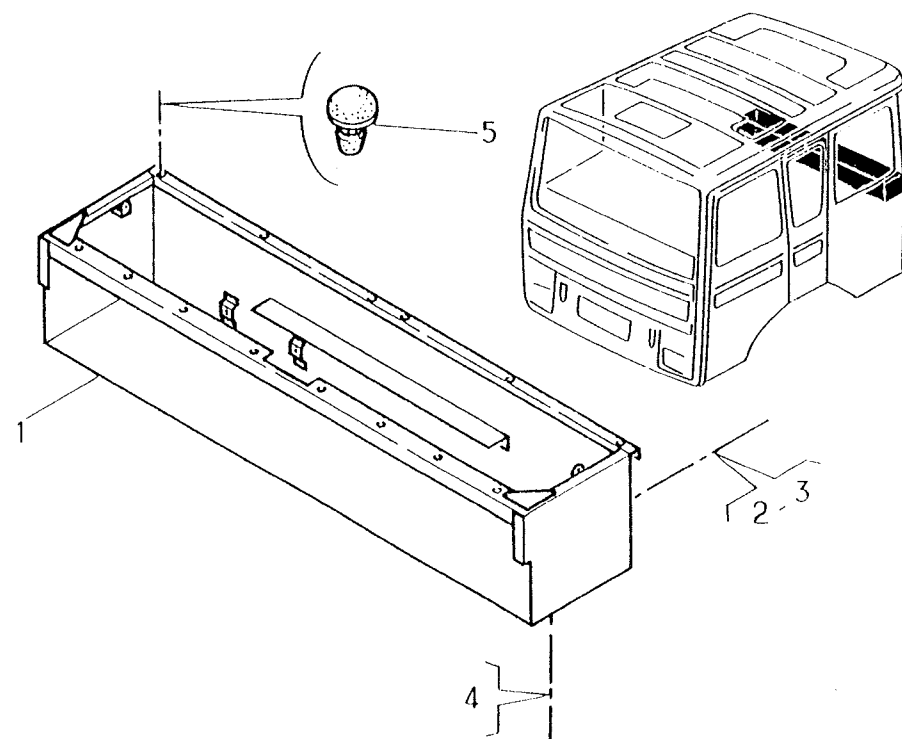

	3-4
	2

## BRAS RETROVISEUR EXTERIEUR

-HT-2300

VAR=21603

EXTERIOR REARVIEW MIRROR ARM  
BRAZO RETROVISOR EXTERIOR  
AEUSSERER RUECKSPIEGELARM  
EXTERIOR REARVIEW MIRROR ARM  
BRACCIO RETROVISORE ESTERNO  
ARM VAN BUITENSPIEGEL  
BRACO RETROVISOR EXTERIOR

A=229 B=206

STANDARD	V	S
66111	2	0
0102 3092		PERS
		019
016		

REP	N° ARTICLE	QT	DICO	OBS	INFO. COMPL.
1	5010057998	1	5384	GH	BRAS
2	5010057996	1	5384	DR	BRAS
3	* 5000295517	1	5098	GH	SUPPORT -SUP-
4	* 5000295516	1	5098	DR	SUPPORT -SUP-
5	* 5000295519	2	5098		SUPPORT -INF-
6	5010093083	2	2999		SEMELLE
7	5010093523	4	5205		CACHE
8	5003026001	10	3097		VIS H
9	* 5003058073	10	3983		RONDELLE
10	* 5003033005	2	2358		ECROU

66111 016

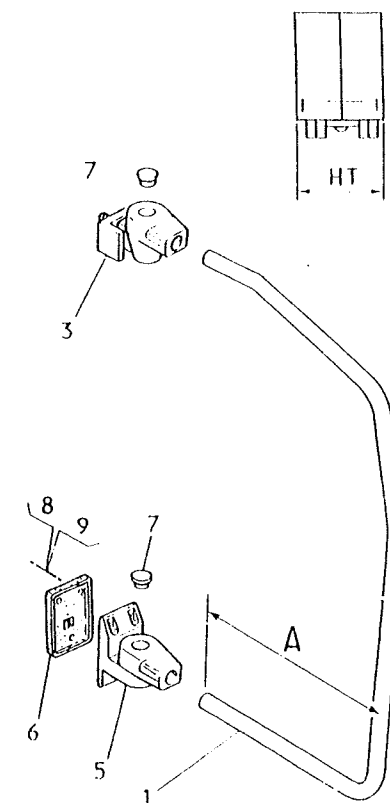
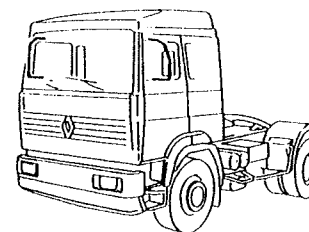
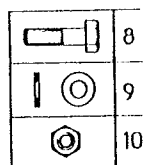
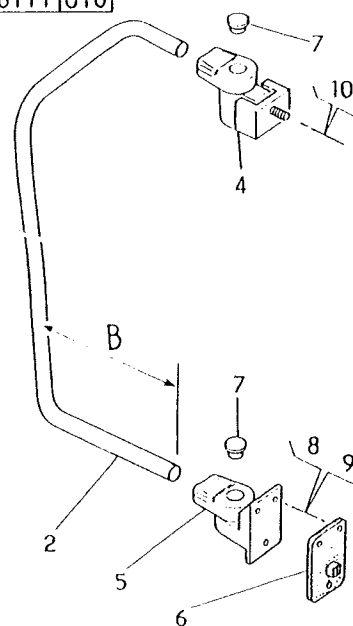

RETROVISEUR PRINCIPAL NON DEGIVRANT

"H"

VAR=83703

NON-DEFROSTING MAIN REARVIEW MIRROR  
RETROVISOR PRINCIPAL NO DESCONGELANTE  
UNBEHEIZTER HAUPTSPIEGEL  
NON-DEFROSTING MAIN REARVIEW MIRROR  
RETROVISOR PRINCIPALE NON AUTOSBRINANTE  
HOOFDSPIEGEL ZONDER VERWARMING  
RETROVISOR PRINCIPAL NAD DESEMBACIADOR

-JSQ- 11/1992 CAM=LN

STANDARD	V	S
66112	1	0
0102 3092		PERS 001
001		

REP	N° ARTICLE	QT	DICO	OBS	INFO. COMPL.
1	5010057828	2	1162		RETROVISEUR
2	5000295475	2	5437		MIROIR
3	5010093513	2	1921		BOITIER
4	5010093514	2	5205		CACHE
5	5010093516	2	2284		MECANISME
6	5010093521	2	5002		BRIDE

66112 001

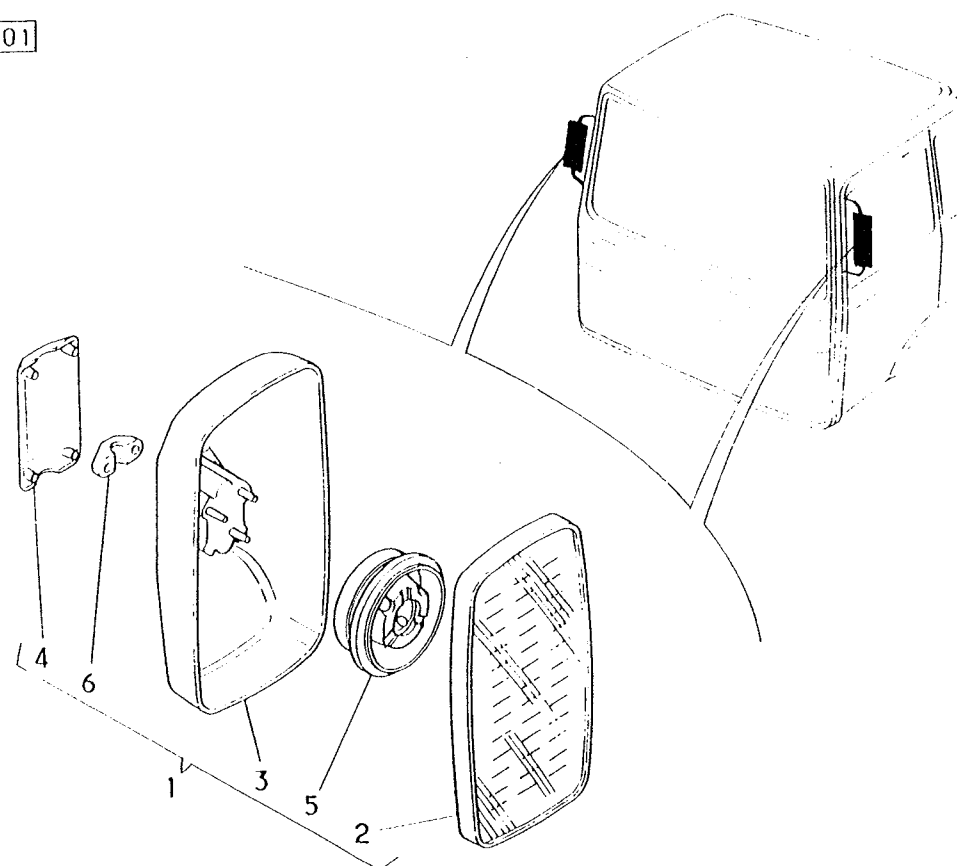

RETROVISEUR PRINCIPAL NON DEGIVRANT

"RBE"

VAR=83703

STANDARD

V

S

NON-DEFROSTING MAIN REARVIEW MIRROR  
RETROVISOR PRINCIPAL NO DESCONGELANTE

-DEP- 12/1992 CAM=MN

66112

2

0

UNBEHEIZTER HAUPTSPIEGEL

NON-DEFROSTING MAIN REARVIEW MIRROR

RETROVISOR PRINCIPALE NON AUTOSBRINANTE

HOOFDSPIEGEL ZONDER VERWARMING

RETROVISOR PRINCIPAL NAD DESEMBACIADOR

PERS

0102 3092

002

002

REP	N° ARTICLE	QT	DICO	OBS	INFO. COMPL.
1	5001824107	2	1162		RETROVISEUR
2	5001824156	2	5437		MIROIR
3	5001824173	2	1921		BOITIER
4	5001824201	2	5205		CACHE
5	5001824204	2	2284		MECANISME
6	5001824200	4	5002		BRIDE
7	5001824176	2	5098		SUPPORT MIROIR
8	5001824261	1	3174		LOT DE VISSERIE

66112 002

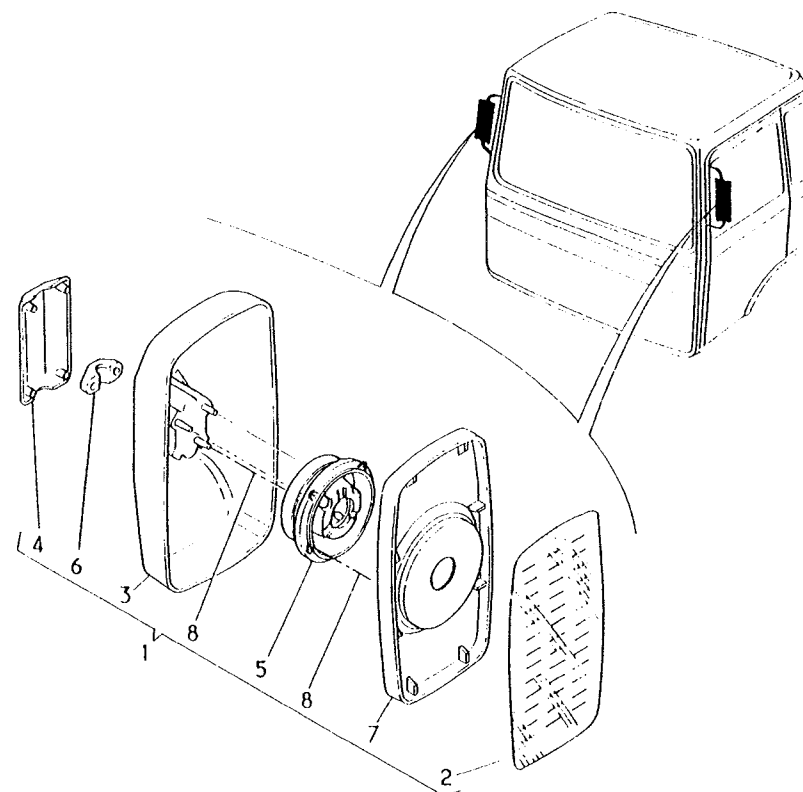

4X2

## RETROVISEUR ACCOSTAGE

PARKING REARVIEW MIRROR  
 RETROVISOR LATERAL  
 RAMPENSPIEGEL  
 PARKING REARVIEW MIRROR  
 RETROVISORE DI MANOVRA  
 ZIJSPIEGEL  
 RETROVISOR DE MANOBRA

STANDARD

V

S

66115

0

0

0102 5020

PERS

002

007

REP	N° ARTICLE	QT	DICO	OBS	INFO. COMPL.
1	5000296397	1	1162		RETROVISEUR
2	5010093517	1	5437		MIROIR "H"
2	5000295727	1	5437	OU	MIROIR RBE
3	5000296400	1	5098		SUPPORT
4	5000296513	1	5016		BAGUE EPAULEE
5	5000296399	2	3097		VIS
6	5003021018	2			VIS
7	5003077020	2	2370	BLC	OBTURATEUR

66115 007

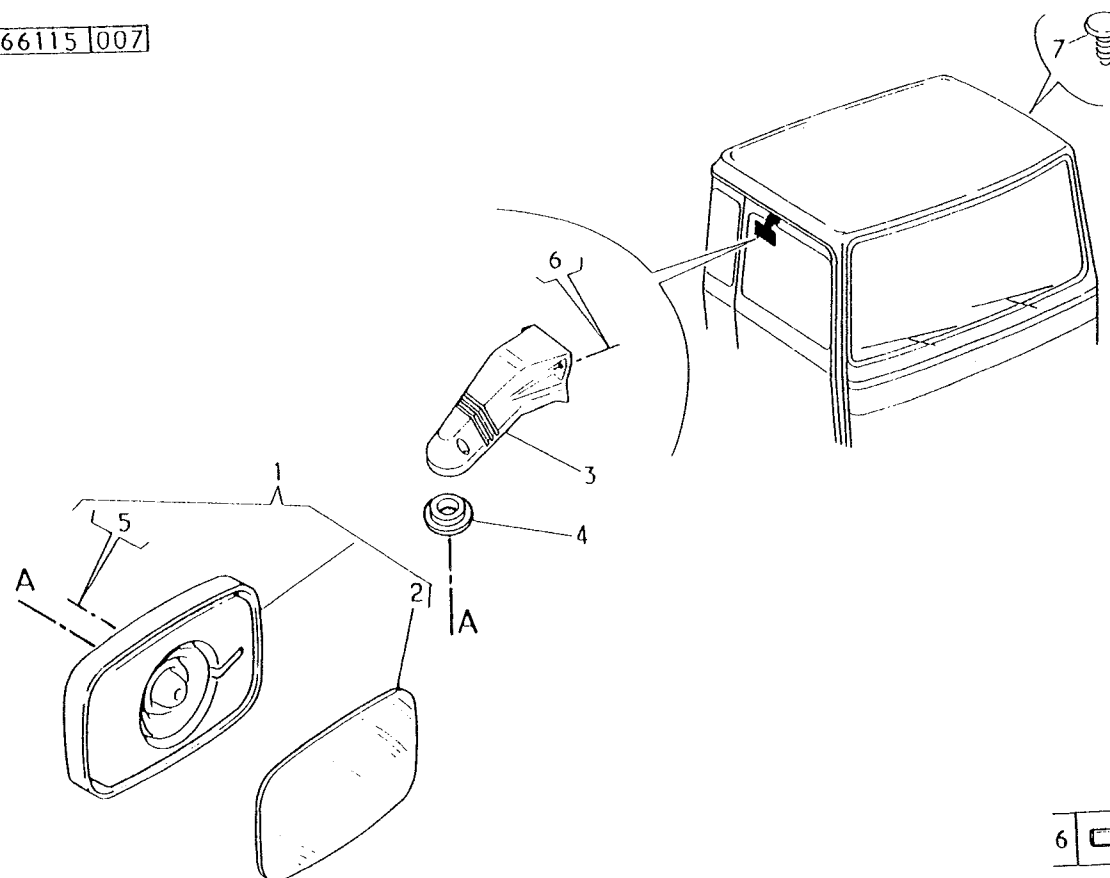

RETROVISEUR GRAND-ANGLE NON DEGIVRANT

"H"

VAR=83703

STANDARD

V

S

NONDEFROSTING WIDE ANGLE REARVIEW MIRROR  
RETROVISOR GRAN ANGULAR NODESCONGELANTE  
UNBEHEIZTER GROSSWINKLIGER RUECKSPIEGEL  
NONDEFROSTING WIDE ANGLE REARVIEW MIRROR  
RETROVISORE GRANDE ANGOLO NON AUTOSBRINANTE  
GROOTHOEKSPIEGEL ZONDER VERWARMING  
RETROVISOR GRANDE ANGULO NAODESEMBACIADOR

-JSQ- 11/1992 CAM=LN

66116

1

0

0102 3092

PERS

001

001

REP	N° ARTICLE	QT	DICO	OBS	INFO. COMPL.
-----	------------	----	------	-----	--------------

1	5010057833	1	1162		RETROVISEUR
2	5010093517	1	5437		MIROIR
3	5010093567	1	5002		BRIDE
4	* 7703009039	2	3097		VIS

66116 001

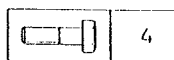
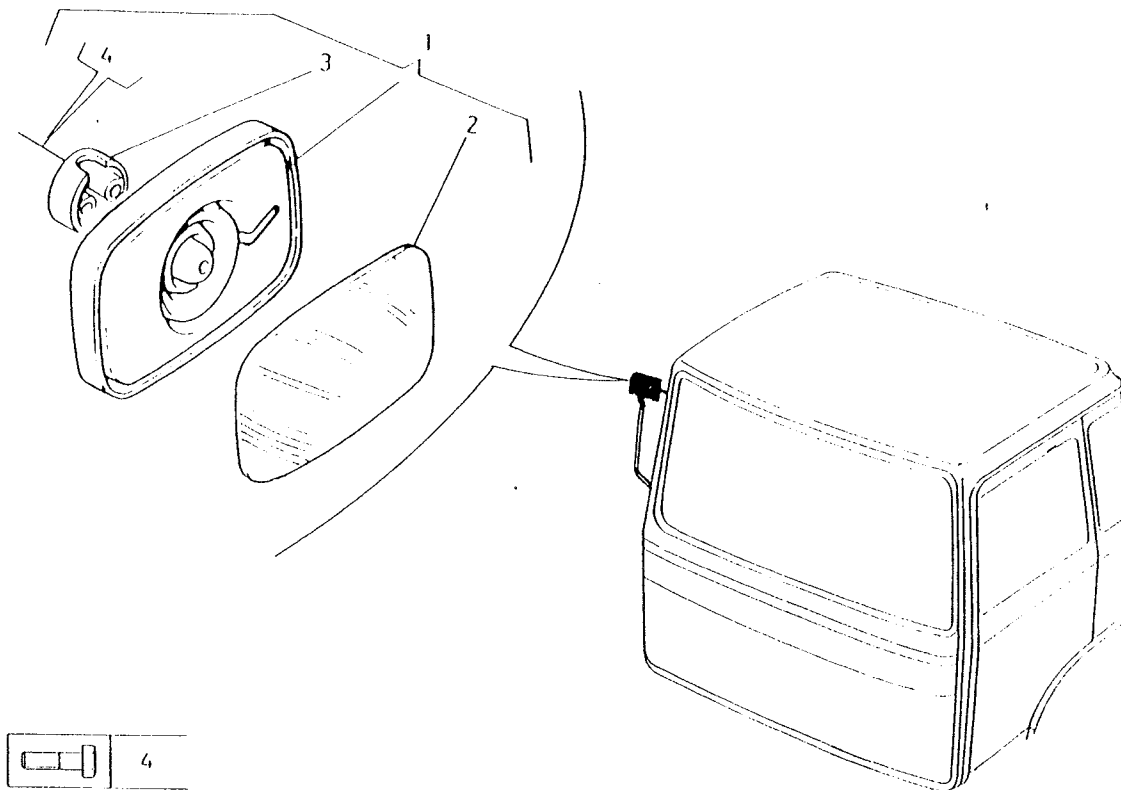

RETROVISEUR GRAND-ANGLE NON DEGIVRANT

"RBE"

VAR=83703

NONDEFROSTING WIDE ANGLE REARVIEW MIRROR  
RETROVISOR GRAN ANGULAR NODESCONGELANTE  
UNBEHEIZTER GROSSWINKLIGER RUECKSPIEGEL  
NONDEFROSTING WIDE ANGLE REARVIEW MIRROR  
RETROVISORE GRANDE ANGOLO NON AUTOSBRINANTE  
GROOTHOEKSPIEGEL ZONDER VERWARMING  
RETROVISOR GRANDE ANGULO NAODESEMBACIADOR

-DEP- 12/1992 CAM=MN

STANDARD	V	S
66116	2	0
0102 3092		PERS 002
001		

REP	N° ARTICLE	QT	DICO	OBS	INFO. COMPL.
-----	------------	----	------	-----	--------------

1	5000504769	1	1162		RETROVISEUR
2	5000295727	1	5437		MIROIR
3	5001821825	1	5002		BRIDE
4	* 7703009039	2	3097		VIS CHC

66116 001

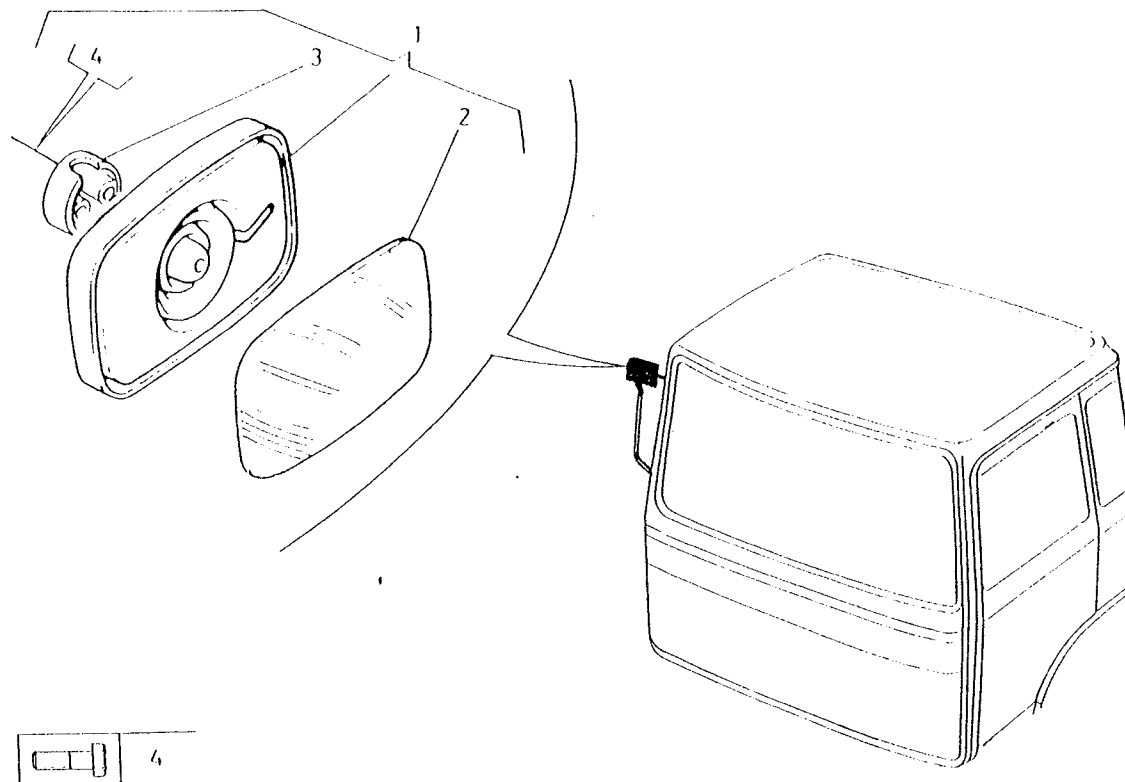



POIGNEES EXTERIEURES

-JSQ-17/04/1994 -CAM-17DR

OUTER HANDLES  
EMPUNADURA EXTERIORES  
AUSSENHANDGRIFFE  
OUTER HANDLES  
IMPUGNATURE ESTERNE  
BUITENKRUKKEN  
EMPUNHADURAS EXTERIORES

STANDARD	V	S
66310	1	0
0102 4096		PERS
		020
041		

REP	N° ARTICLE	QT	DICO	OBS	INFO. COMPL.
1	5516003590	1	1834		POIGNEE
2	5003009304	2	3097		VIS
3	5003053398	2	3983		RONDELLE
4	7703034008	2	2358		ECROU

66310 041

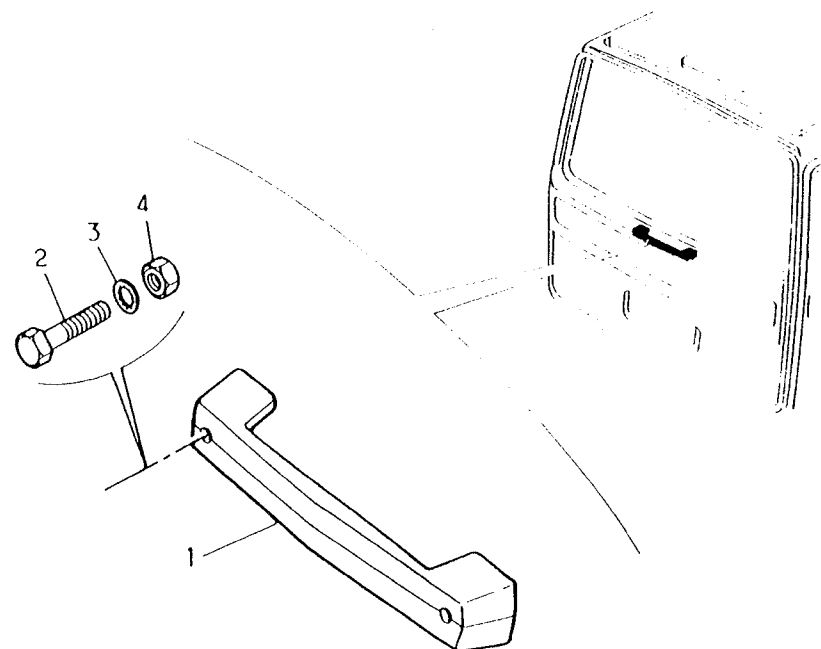

# POIGNEES EXTERIEURES

-DEP-18/04/1994 -CAM-18DR

OUTER HANDLES  
 EMPUNADURA EXTERIORES  
 AUSSENHANDGRIFFE  
 OUTER HANDLES  
 IMPUGNATURE ESTERNE  
 BUITENKRUKKEN  
 EMPUNHADURAS EXTERIORES

STANDARD V S

66310 2 0

0102 4096 PERS 030

046

REP	N° ARTICLE	QT	DICO	OBS	INFO. COMPL.
-----	------------	----	------	-----	--------------

1	5010227161	1	1834		POIGNEE
2	5003053398	2	3983		RONDELLE
3	7703034008	2	2358		ECROU

66310 046

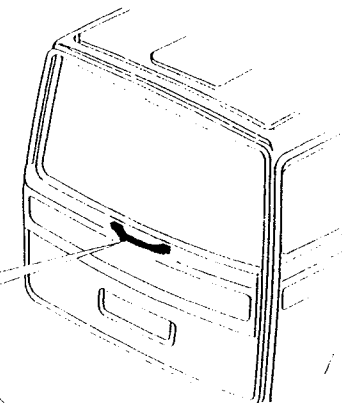
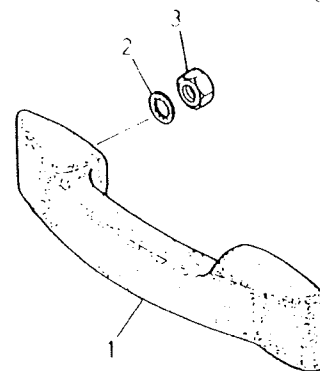

PARE-CHOCS AVANT

-VAR-T6992

FRONT BUMPERS  
PARACHOQUES DELANTERO  
STOSSFANGER, VORN  
FRONT BUMPER  
PARAURTI ANTERIORE  
VOORBUMPERS  
PARA-CHOQUES DIANTEIROS

STANDARD	V	S
66611	0	0
9899 5088		PERS 170
213		

REP	N° ARTICLE	QT	DICO	OBS	INFO. COMPL.
1	5000332837	1			PARE CHOCS
2	5516031646	2	5098		SUPPORT
3	5010167449	1	5032		TRAVERSE
4	5000333014	2			SUPPORT DE FEUX
5	5010037188	1	5577		ANTIDERAPANT
6	0706286600	8	3097		VIS
7	5003033004	8	2358		ECROU
8	5003101150	16	3097		VIS
9	5003058075	18	3983		RONDELLE
10	5003027712	2	3569		GOUJON

66611 213

	6-8
	9
	7
	10

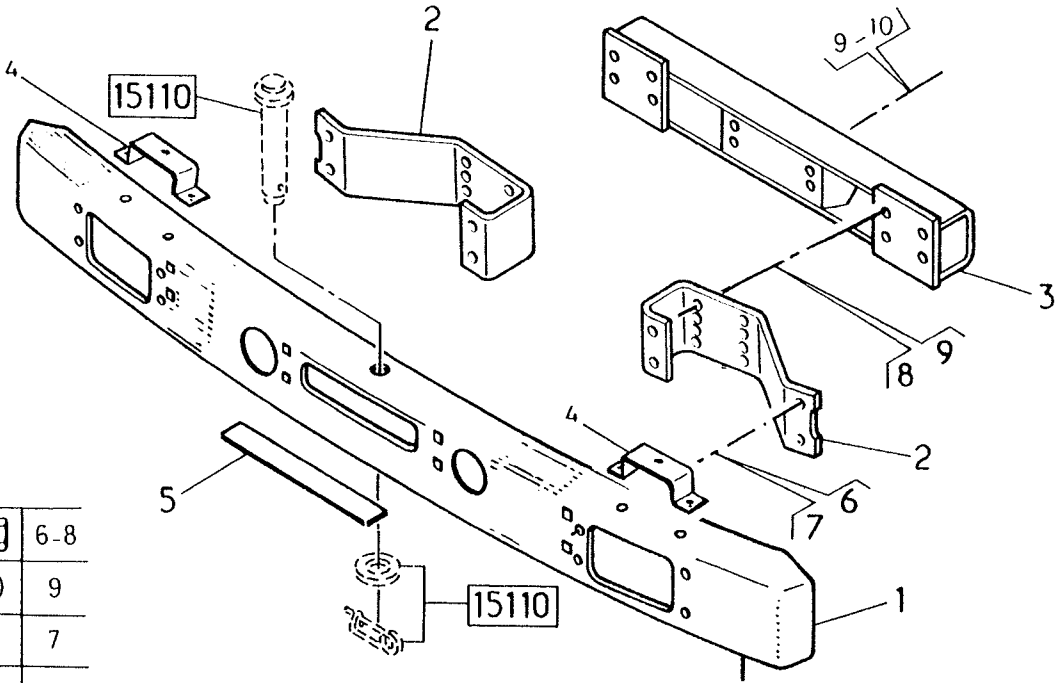

# AILES AVANT SUR CHASSIS

FRONT WINGS ON CHASSIS  
 ALAS DELANTERAS SOBRE CHASIS  
 VORDERKOTFLUGEL AUF FAHRGESTELL  
 QUARTER FENDERS  
 PARASPRUZZI ANTERIORE SUL TELAIO  
 SPATBORDEN VOOR  
 GUARDA - LAMAS DIANTEIROS SOBRE CHASSIS

-VAR-T6992

STANDARD	V	S
66641	0	0
		PERS
9899 5089		133
121		

REP	N° ARTICLE	QT	DICO	OBS	INFO. COMPL.
1	5010165924	1		GH	AILE
1	5010283270	1		DR	AILE
2	5516031689	2		INF	SUPPORT D,AILE
3	5010165510	1			SUPPORT D,AILE
4	5000331084	1			SUPPORT D,AILE
5	5010167544	2	2323		BAVETTE
6	5003101712	9	3097		VIS
7	7703034017	9	2358		ECROU
8	5003058074	9	3983		RONDELLE
9	5003101151	8	3097		VIS
10	5003032157	8	2358		ECROU
11	5003058075	8	3983		RONDELLE
12	5689105688	2	2586		PROFILE PLASTIQ

66641 121

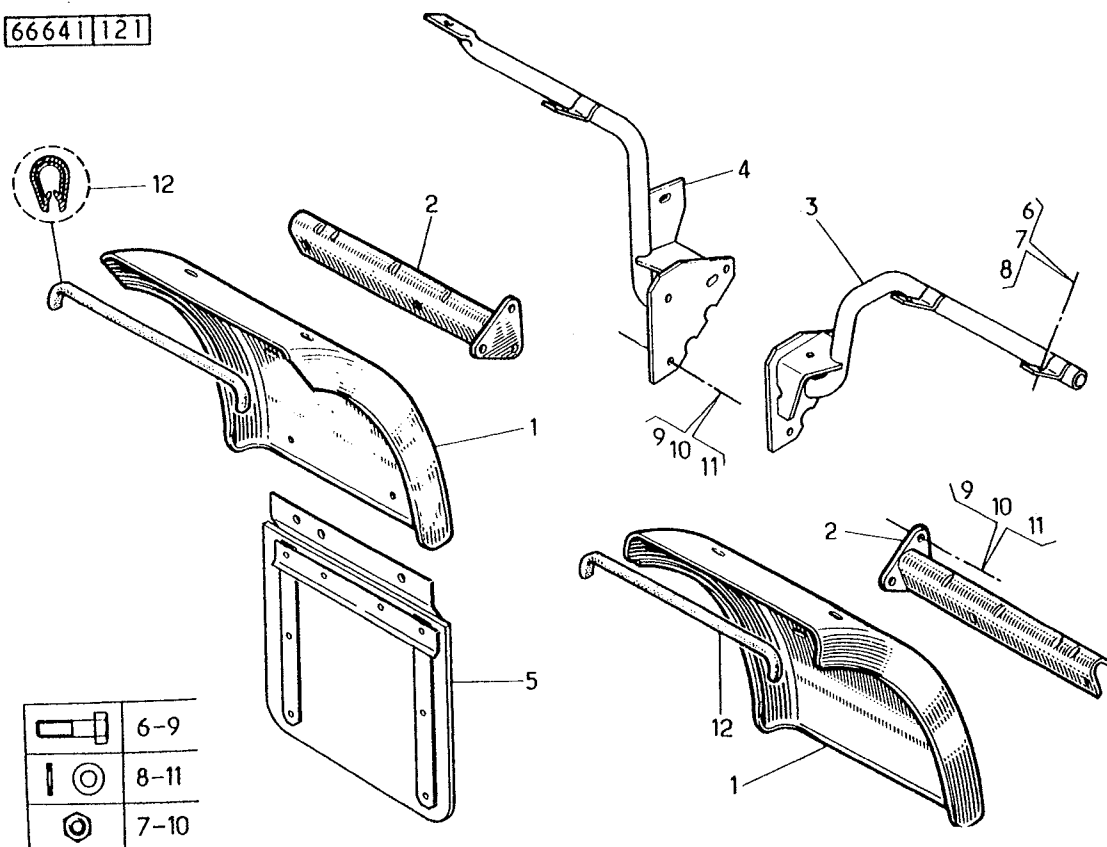

	6-9
	8-11
	7-10

PLAQUES MINERALOGIQUES

4X4

NUMBER PLATES  
PLACES DE MATRICULA  
NUMMERNSCHILDE  
REGISTRATION PLATES  
TARGA  
NUMMERBORDEN  
CHAPAS DE NUMERO

STANDARD	V	S
66660	1	0
		PERS
0102 4096		117
124		

REP	N° ARTICLE	QT	DICO	OBS	INFO. COMPL.
1	5010165044	1	5098	GH.	SUPPORT
2	5010165045	1	5098	DR.	SUPPORT
3	5010138927	1	2591		PLAQUE
4	5000731045	1	5098		SUPPORT
5	7703072043	4	2950		RIVET
6	5003101709	2	3097		VIS
7	7703034008	2	2358		ECROU
8	5003053186	2	3983		RONDELLE
9	5003074012	2	2610		OBTURATEUR

66660124

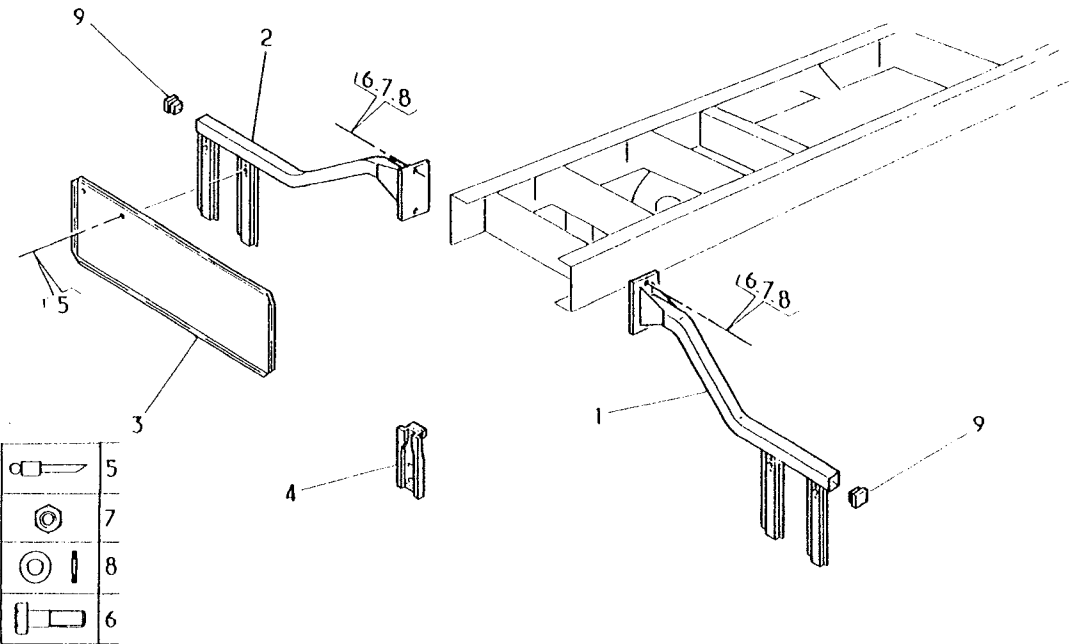

MONOGRAMMES - INSCRIPTIONS

S170

MONOGRAMS - INSCRIPTIONS  
MONOGRAMAS - INSCRIPCIONES  
MONOGRAMME - BESCHRIFTUNGEN  
EMBLEM  
MONOGRAMMA - ISCRIZIONE  
KENTEKENS - OPSCHRIFTEN  
MONOGRAMAS - INSCRICOES

STANDARD	V	S
66670	1	0
0102 4096		PERS
		214
265		

REP	N° ARTICLE	QT	DICO	OBS	INFO. COMPL.
1	5010139325	1	5562		MOMO RENAULT
2	5010219441	1	5748		EMBLEME LOSANGE
3	5000739516	2	5846		MONO S170
4	5010057036	1	5846		MONO TURBO
5	5010163111	1	5846		MOMO 4X4
6	5000703646	1	5846	AR.	PLAQUE RENAULT
7	5000419768	8	3097		VIS
8	7703034024	4	2358		ECROU
9	5003053029	4	3983		RONDELLE
10	0015050672	8	3044		RONDELLE
11	5000419561	4	0659		AGRAFE

66670 265

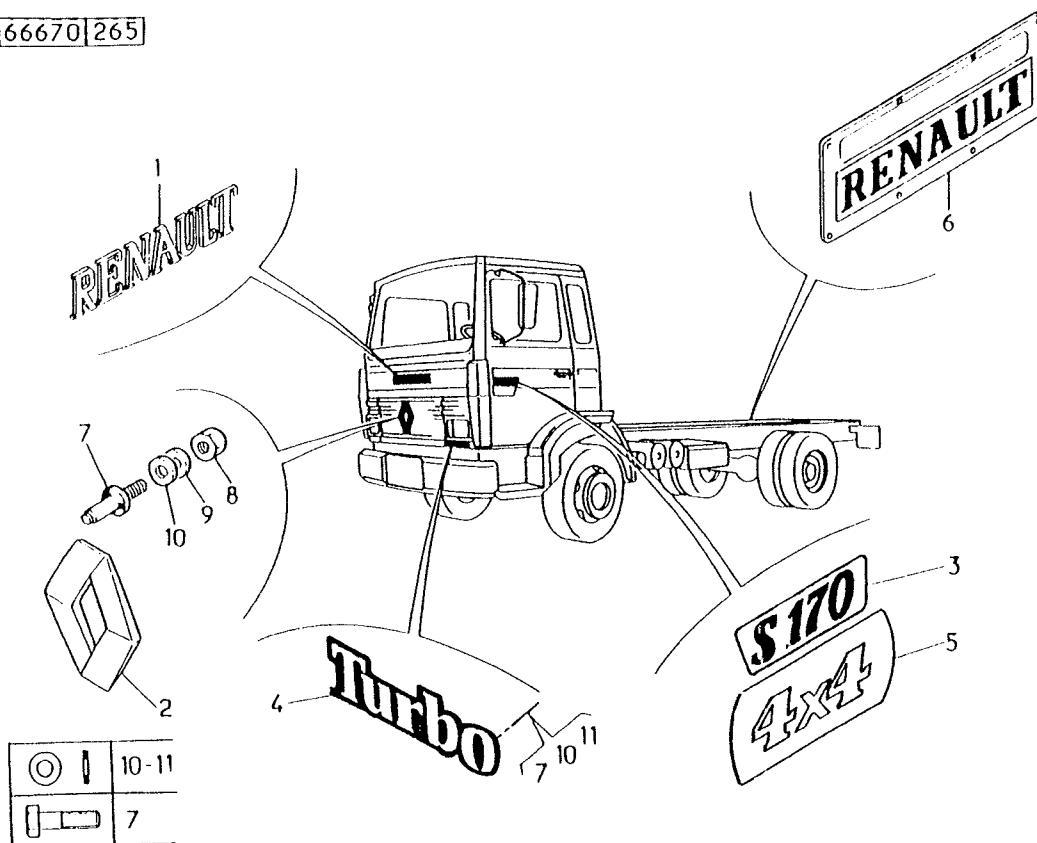

MONOGRAMMES - INSCRIPTIONS

M150-M180-M210

MONOGRAMS - INSCRIPTIONS  
MONOGRAMAS - INSCRIPCIONES  
MONOGRAMME - BESCHRIFTUNGEN  
EMBLEM  
MONOGRAMMA - ISCRIZIONE  
KENTEKENS - OPSCHRIFTEN  
MONOGRAMAS - INSCRICOES

-DEP- 05/93 CAM=EP

STANDARD	V	S
66670	4	0
0102 4096		PERS 216
286		

REP	N° ARTICLE	QT	DICO	OBS	INFO. COMPL.
1	5010139325	1	5562		MONO RENAULT
2	5010219441	1	5748		EMBLEME LOSANGE
3	5010139152	1	5098	GH.	SUPPORT
3	5010139153	1	5098	DR.	SUPPORT
4	5010219451	2	5846	150	MONOGRAMME
5	5000423281	2	5846	180	MONOGRAMME
6	5000423283	2	5846	210	MONOGRAMME
7	5010057036	1	5846		TURBO INTERCOOL
8	5000423265	1	5846		INTERCOOLER
9	5010163111	1	5846		MONO 4X4
10	5000703646	1	5846		PLAQUE RENAULT
11	5000419768	8	3097		VIS
12	7703034024	4	2358		ECROU
13	5003053029	4	3983		RONDELLE
14	0015050672	8	3044		RONDELLE
15	5000419561	4	0659		AGRAFE
16	5010219517	1	5846		INTERCOOLER ACE

66670 286

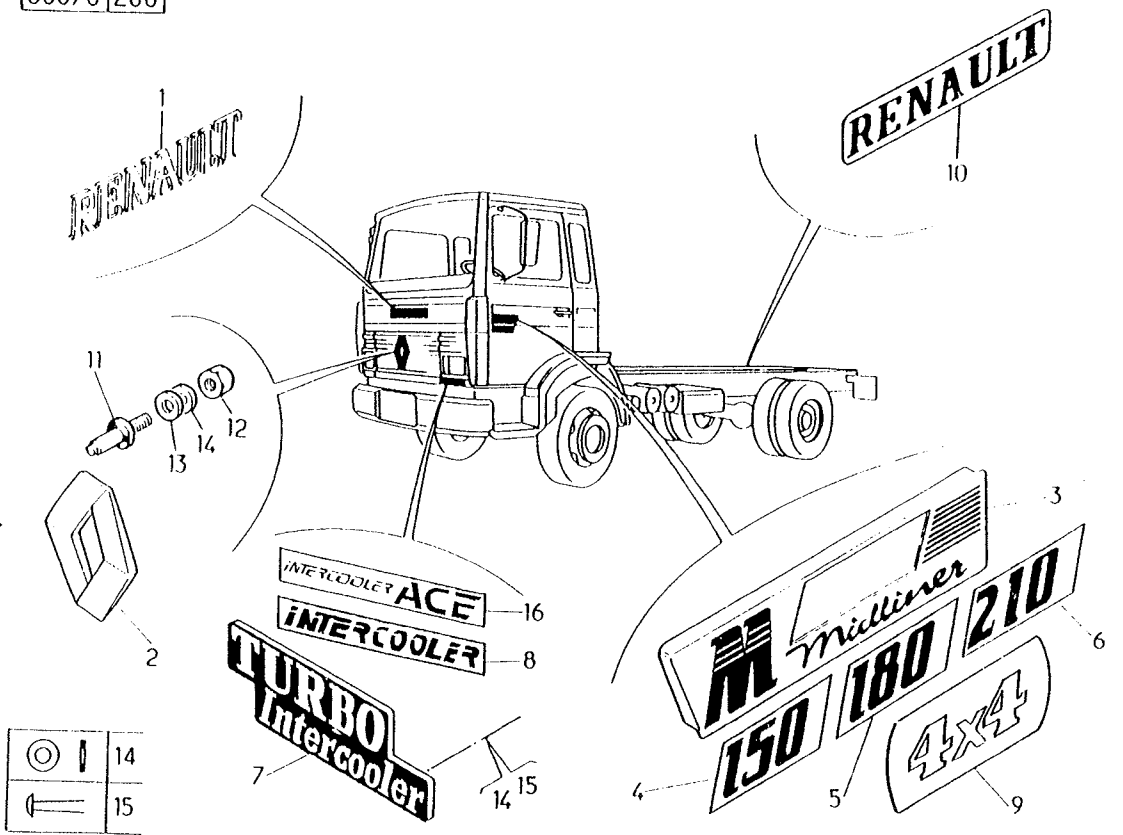

# BASCULEMENT , ARTICULATION AVANT

-JSQ-04/12/1994 -CAM-04MR

TIPPING , FRONT ARTICULATION  
VUELCO , ARTICULATION DELANTERA  
KIPPEN , VORDERGELENK  
CAB FRONT SUPPORT AND HINGE  
RIBALTAMENTO , ARTICOLAZIONE ANTERIORE  
KANTELINRICHTING , SCHARNIERINRICHTING VOOR  
INCLINACAO ARTICULACAO DIANTEIRA

STANDARD	V	S
66820	1	0
0102 5020		PERS
		042
041		

REP	N° ARTICLE	QT	DICO	OBS	INFO. COMPL.
1	5000452843	1	5098	DR	SUPPORT/CHASSIS
2	5000452872	1	2800	DR	AXE EPAULE
3	5000452848	1	0233		PALIER
4	5000452859	1	3983		RONDELLE
5	5003101685	1	3097		VIS HM 12X150
6	5003058071	4	3983		RONDELLE CO 12
7	5003032157	4	2358		ECROU FIH M 12
8	5010037862	1	2800	GH	AXE EPAULE
9	5003053308	1	3983		RONDELLE 20X35
10	5003067302	1	5085		GOUPILLE 6X40
11	5000419186	2	3264		ARTICULATION
12	5516003057	3	2591	AV	PLAQUE SERRAGE
13	5000976855	3	2591	AR	PLAQUE SERRAGE
14	5000414819	2	5244		RENFORT TARAUDE
15	5000416341	2	5098	AVC	BARRE TORSION PALIER NU
15	5000731758	1	5098	DR	VERIN -HYD- PALIER NU
15	5000416341	1	5098	GH	PALIER NU
16	5003009221	3	3097		VIS CHC M 12X35
16	5003009224	3	3097		VIS CHC M 12X40
17	5003101679	3	3097		VIS HM 12X50
18	5003053026	2	3983		RDL PLATE 12X24
19	5003053238	1	3983		RDL PLATE 12X27

66820 041

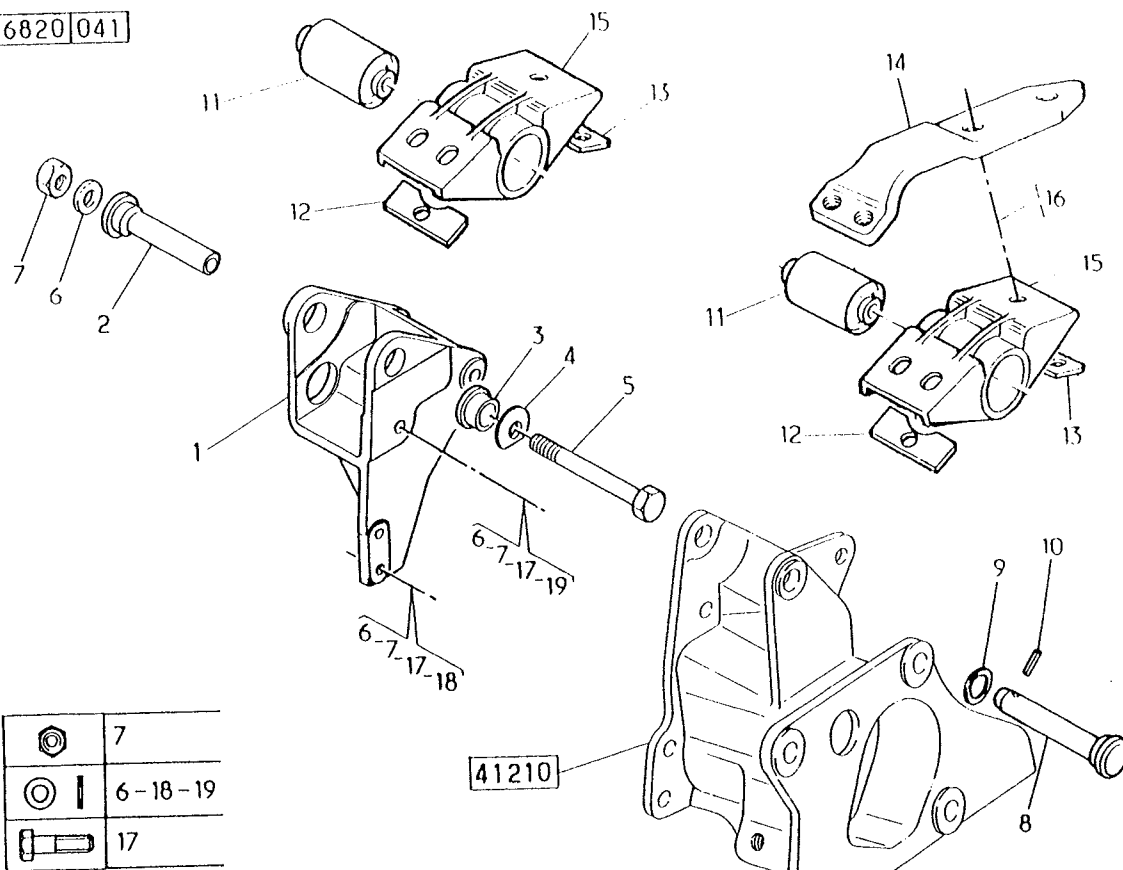

	7
	6-18-19
	17

41210



BASCULEMENT , ARTICULATION AVANT

-DEP-05/12/1994 -CAM-05MR

TIPPING , FRONT ARTICULATION  
 VUELCO , ARTICULACION DELANTERA  
 KIPPEN , VORDERGELENK  
 CAB FRONT SUPPORT AND HINGE  
 RIBALTAMENTO , ARTICOLAZIONE ANTERIORE  
 KANTELINRICHTING , SCHARNIERINRICHTING VOOR  
 INCLINACAO ARTICULACAO DIANTEIRA

STANDARD

V

S

66820

2

0

PERS

0102 5020

080

086

REP	N° ARTICLE	QT	DICO	OBS	INFO. COMPL.
1	5000452843	1	5098	DR	SUPPORT/CHASSIS
2	5003101679	4	3097		VIS
3	5003032157	4	2358		ECROU
4	5003058071	8	3983		RONDELLE
5	5000450488	1	2800	GH	AXE
6	5000453075	1	2800	DR	AXE
7	5003053314	1	3983		RONDELLE
8	5003067302	3	5085		GOUPILLE
9				AVC	BARRE TORSION
9	5000416341	1	5098		PALIER
9				AVC	VERIN -HYD-
9	5000731758	1	5098	DR	PALIER NU
9	5000416341	1	5098	GH	PALIER NU
10	5000419186	2	3264		ARTICULATION
11	5516003057	3	2591	AV	PLAQUE SERRAGE
12	5000976855	3	2591	AR	PLAQUE SERRAGE
13	5003009221	3	3097		VIS
14	5003058071	6	3983		RONDELLE
15	5003009224	3	3097		VIS
16	5000414819	2	5244		RENFORT

66820 086

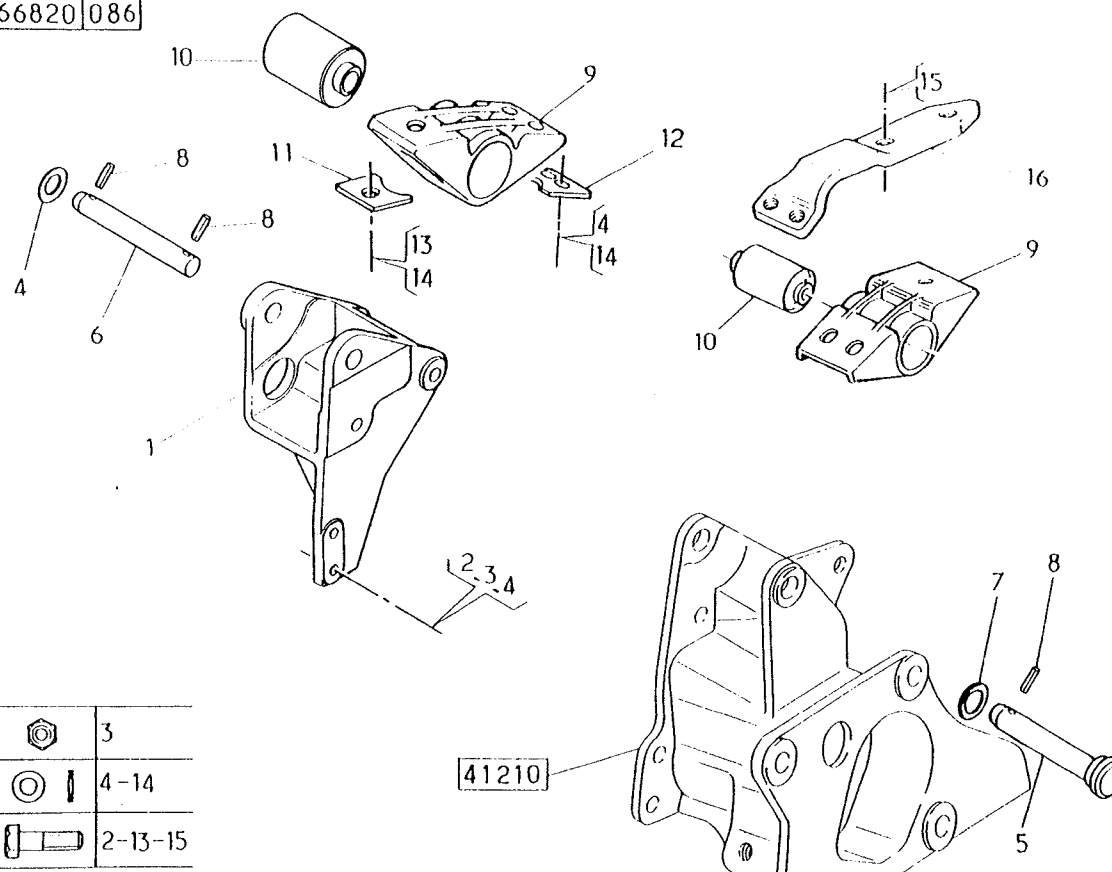

# ASSISTANCE BASCULEMENT

TIPPING ASSISTANCE  
 ASISTENCIA VUELCO  
 KIPPHILFE  
 CAB TILT TORSION BARS  
 ASSISTENZA RIBALTAMENTO  
 BEKRACHTIGING VOOR KANTELINRICHTING  
 ASSISTENCIA INCLINACAO

STANDARD	V	S
----------	---	---

66830

0

0

9899 5089

PERS

102

132

REP.	N° ARTICLE	QT	DICO	OBS	INFO. COMPL.
1	5000416802	1	3798		BARRE DE TORSIO
2	5000976633	2	5002		BRIDE
3	5003101742	4	3097		VIS
4	5003058071	10	3983		RONDELLE
5	5010167537	1	5098		SUPPORT
6	5010167538	1	5098		SUPPORT
7	5003101155	2	3097		VIS
8	5516010529	1	0733		COLLIER
9	5000351312	2	5002		BRIDE
10	5010283236	1			BARRETTE
11	5003101151	2	3097		VIS
12	5003032157	2	2358		ECROU

66830 132

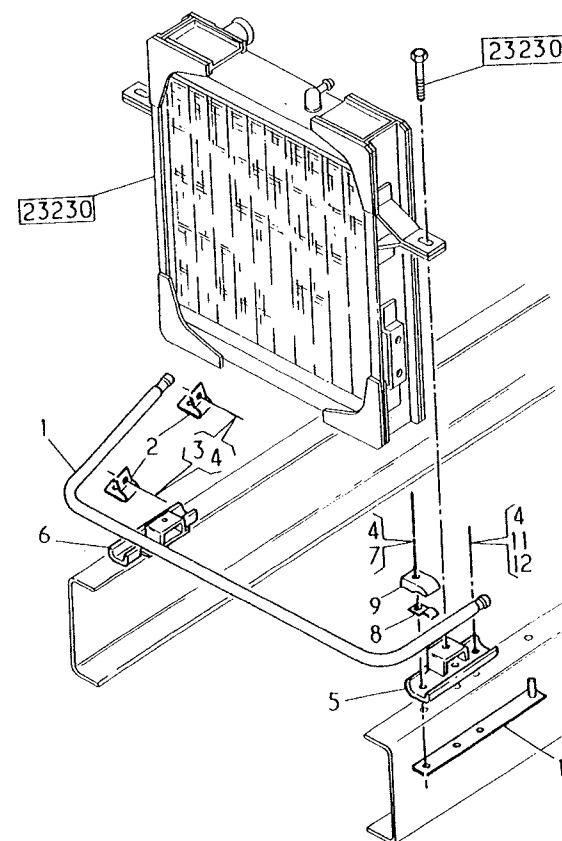

3-7-11	
4	
12	

## ASSISTANCE BASCULEMENT

-VAR-T6992

TIPPING ASSISTANCE

ASISTENCIA VUELCO

KIPPHILFE

CAB TILT TORSION BARS

ASSISTENZA RIBALTAMENTO

BEKRACHTIGING VOOR KANTELINRICHTING

ASSISTENCIA INCLINACAO

STANDARD

V

S

66830

0

0

PERS

9899 5088

108

137

REP	N° ARTICLE	QT	DICO	OBS	INFO. COMPL.
1	5828128038	1			POMPE A MAIN
2	5000790206	1	5369		BARRE
3	5828128334	1	1897		VERIN
4	5005030160	1	5044		TE
5	5005030593	1	3888		UNION
6	5003062011	2	0842		JOINT CUIVRE
7	5005030461	2	3648		RACCORD EN T
8	5000792250	1	1485		FLEXIBLE
9	5000792238	2	1485		FLEXIBLE
10	5000330480	1	5098		SUPPORT
11	5828118010	1	5098		SUPPORT
12	5828116599	1	5098		SUPPORT
13	5828128331	1	5098		SUPPORT
14	5828342432	1	2800		AXE
15	5828342431	2	3348		ENTRETOISE
16	5003053434	1	3983		RONDELLE
17	5003068032	3	5085		GOUPILLE
18	5828342433	1	2800		AXE
19	5003053439	1	3983		RONDELLE
20	7703034097	3	2358		ECROU
21	5828340407	1	2800		AXE
22	5010167489	2	1209		BUTEE ELASTIQUE
23	5000750483	1	2315		PLOT
24	7703079185	1	5216		AGRAFE
25	5003079045	2	5216		AGRAFE
26	7703079025	1	0733		COLLIER
27	5003079005	2	0733		COLLIER
28	5010056370	4	1250	JAU	EMBOUT
28	5010056375	2	1250	ROU	EMBOUT
29	5689110456	5	2694	VAM	GAINE DE PROTEC
30	5010165760	1			BARRE SECURITE
31	5005030677	4	5088		COUDE

66830137

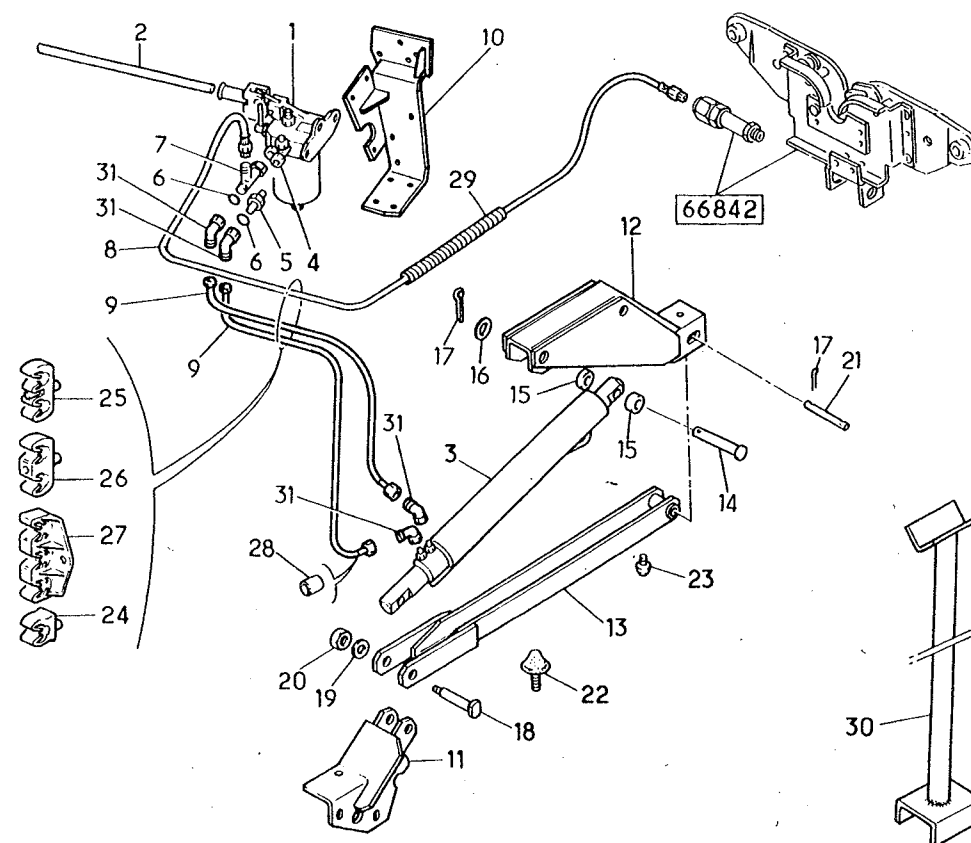

DETAIL VERIN BASCULEMENT

COLLECTION REPARATION VERIN 5828128334

TIPPING CYLINDER-DETAIL  
 DETALLE CILINDRO DE VUELCO  
 KIPPZYLINDERS-EINZELHEIT  
 TIPPING CYLINDER-DETAIL  
 DETTAGLIO CILINDRO DI RIBALTAMENTO  
 DETAILKANTELCILINDER  
 PORMENOR CILINDRODE BASCULACAO

STANDARD	V	S
66831	2	0
0102 2147		PERS 006
002		

REP	N° ARTICLE	QT	DICO	OBS	INFO. & COMPL.
1	5000812146	1	5334		LOT REPARATION VERIN

66831 002

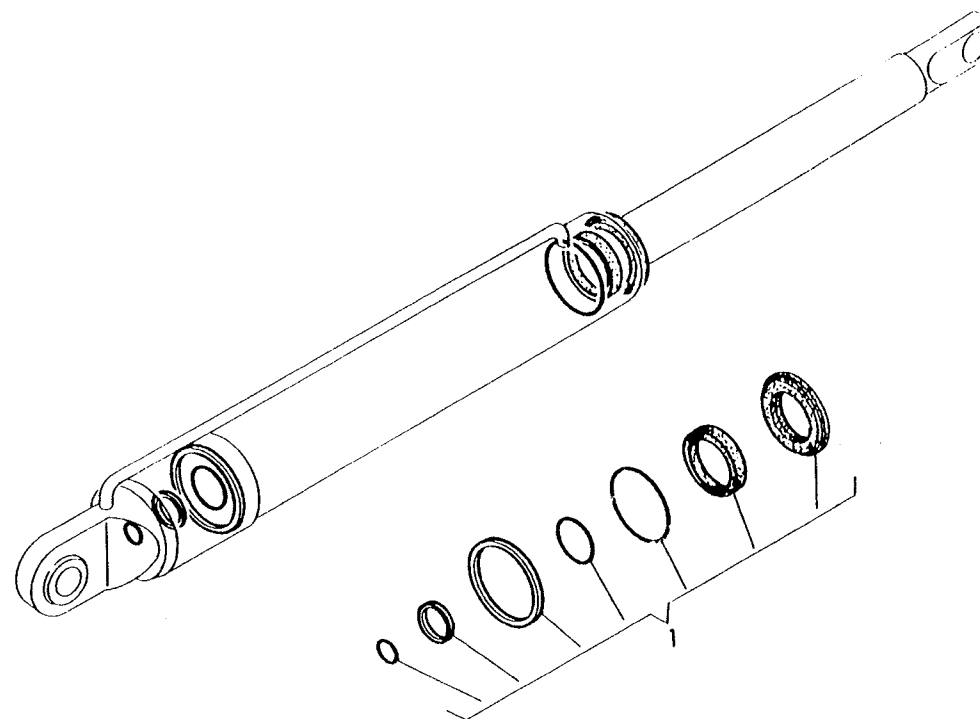

BASCULEMENT - VERROUILLAGE ARRIERE

-VAR-T6992

TIPPING - LOCKING REAR  
 VUELCO - ACERROJAMIENTO TRASERO  
 KIPPEN - VERRIEGELUNG-HINTEN  
 CAB REAR SUPPORT  
 RIBALTAMENTO - BLOCCAGGIO POSTERIORE  
 KANTELINRICHTING - VERGRENDELING ACHTER  
 BASCULACAO FECHADURA TRAZEIRA

STANDARD	V	S
66841	0	0
9899 5088		PERS 113
120		

REP	N° ARTICLE	QT	DICO	OBS	INFO. COMPL.
1	5010039991	1	5032		TRAVERSE
2	5828127936	1	5098		SUPPORT
3	5000333941	2			CONSOLE SUPPORT
4	5003101151	14	3097		VIS
5	5003058075	28	3983		RONDELLE
6	5003032157	14	2358		ECROU
7	5003101161	2	3097		VIS
8	5003058069	4	3983		RONDELLE
9	7703034111	2	2358		ECROU
10	5010037357	2			EQUERRE D, APPUI

66841|120

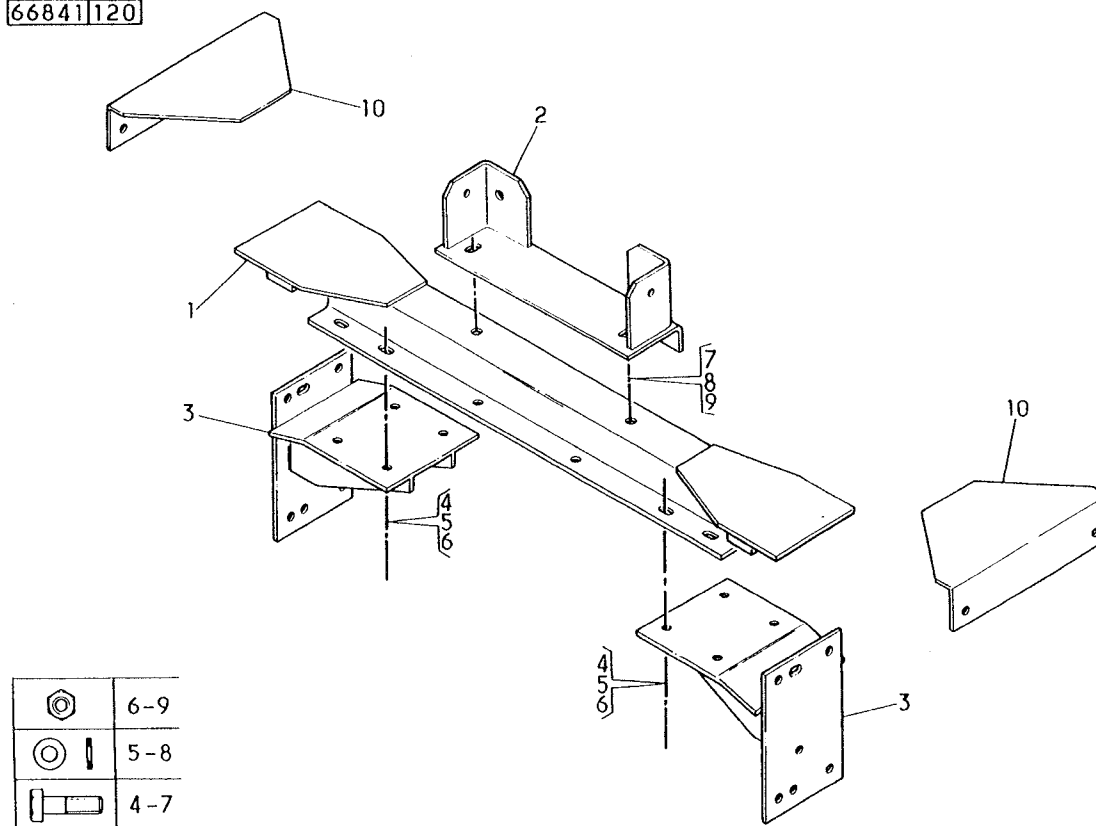

COMMANDES DE VERROUILLAGE ET DE DEVERROUILLAG-CAB- 4 -PRT-

VAR=17103

STANDARD	V	S
66842	3	0
0102 5020		PERS 036
043		

LOCKING AND UNLOCKING CONTROLS  
MANDOS DE ACERROJAMIENTO Y DE DESCERROJAMIENT  
VERRIEGELUNGS - UND ENTRIEGELUNGS-BETATIGUNG  
CAB MOUNTIN  
COMANDI DI BLOCCAGGIO E DI SBLOCCAGGIO  
BEDIENING VERGRENDELING EN ONTGRENDELING  
COMANDOS DE AFERROLHAMENTO E DE DESAFERROLHAM

REP	N° ARTICLE	QT	DICO	OBS	INFO. COMPL.
1	5000356722	1	2176		VERROUILLAGE
2	5000814102	1	1897		VERIN
3	5430002115	1	5244		SUPPORT
4	5000976176	1	2182		GACHE
5	5003101740	8	3097		VIS HM 12X25
6	5003056096	8	3983		RONDELLE
7	5000471623	2	3264		PLOT ELASTIQUE
8	5003101186	4	3097		VIS HM 14X20
9	5003053116	4	3983		RONDELLE 14X27
10	5003057045	4	3983		RONDELLE ELASTI
11	5828241038	2	1209		BUTEE -CTC-LAT-
12	5003053481	2	3983		RONDELLE 10X20
13	7703034094	2	2358		ECROU FIHM 10
14	5000976410	2	2315		PLOT SUSPENSION
15	5003058067	2	3983		RONDELLE CO D20
16	5003032043	2	2358		ECROU HM 20

66842 043

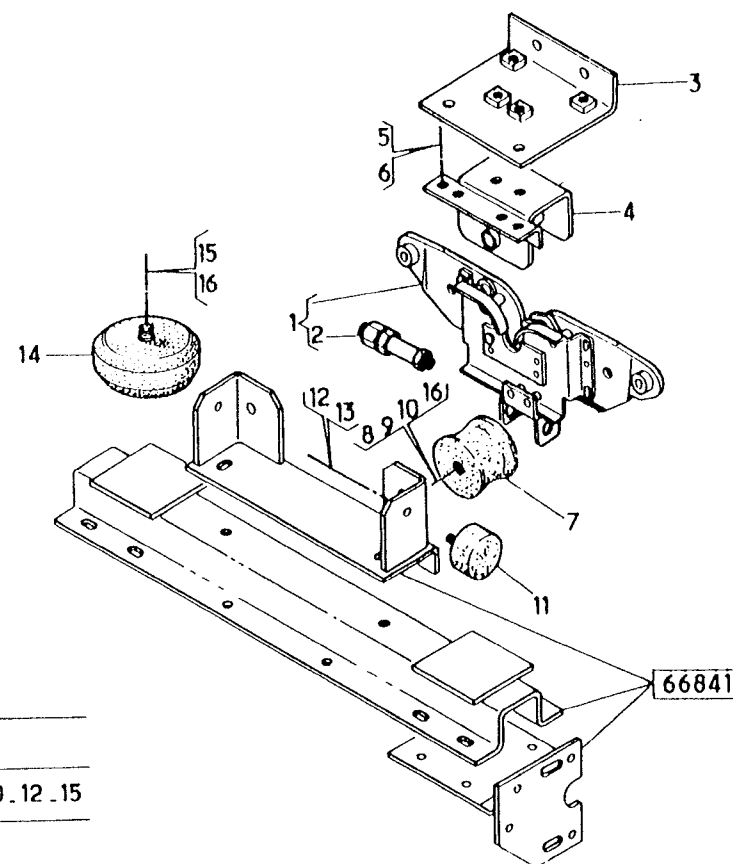

	13-16
	6-9-10-12-15
	5-8

BATTERIES ET CABLES	6 TN	12-V-	125-AH-/425-AH-	STANDARD	V	S	
BATTERIES / CABLES		-L-284	-LAG-267	-H-230	72110	0	0
BATERIAS / CABLES							
BATTERIEN / KABEL							
BATTERIES / CABLES							
BATTERIE / CAVI						PERS	
ACCUS,S / KABELS					0042 5074	043	
BATERIAS / CABOS							
							111

REP.	N° ARTICLE	QT	DICO	OBS	INFO. COMPL.
1	5000787314	2	5372		BATTERIE SECHE BAROCLEM A.E.V
2	5000116776	2	5540	-	COSSE
3	5000919923	1	5008		CABLE
4	5000919983	1	5008		CABLE
5	5003101220	1	3097		VIS
6	5003053026	1	3983		RONDELLE
7	5003056096	1	3983		RONDELLE
8	5003032158	1	2358		ECROU
9	5000916158	1	5008		CABLE
10	5000116775	2	5540	+	COSSE
11	5000921229	1	5008	DEM	CABLE
12	5689102662		4090	VL	CABLE ELECTRIQU
13	0448640479	5	5540		COSSE
14	0026254067	1	5540		COSSE
15	5003032240	1	2358		ECROU
16	5003056094	1	3983		RONDELLE

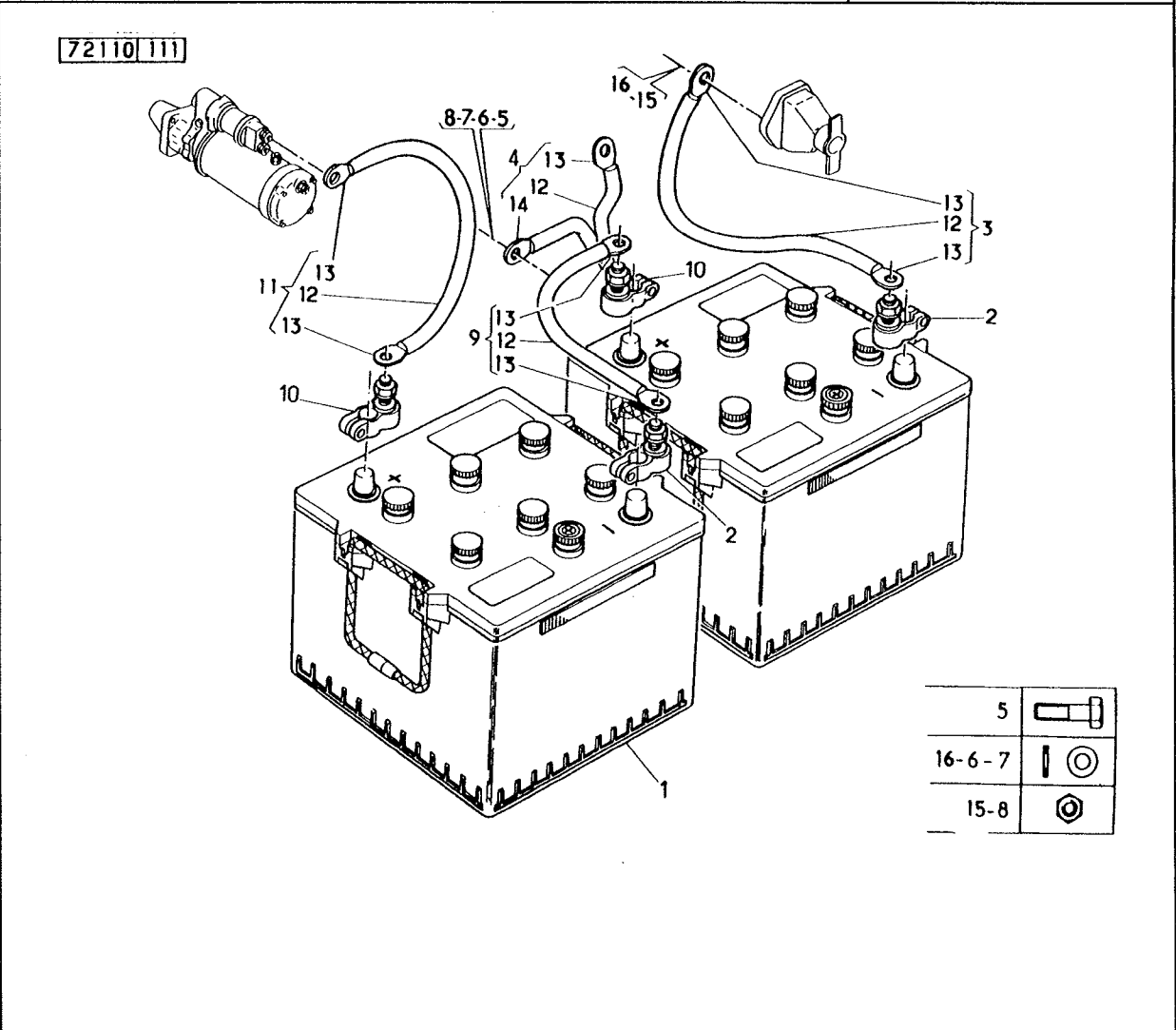

## COUPE BATTERIE / PRISE DE CHARGE

BATTERY SWITCH / CHARGER PLUG  
CORTABATERIA / TOMA DE CARGA  
BATTERIESCHALTER / LADESTECKER  
BATTERY SWITCH / CHARGER PLUG  
RUBINETTO BATTERIE / PRESA PER RICARICA  
HOOFDSCHAKELAAR / LAADSTEKKER  
INTERRUPTOR DE BATERIA / TOMADA DE CARGA

STANDARD	V	S
72130	0	0
0042 5074		PERS 056
182		

REP.	N° ARTICLE	QT	DICO	OBS	INFO. COMPL.
1	5000083269	1	0223		COUPE BATTERIE
2	5003101712	2	3097		VIS
3	5003056089	6	3983		RONDELLE
4	5003032247	6	2358		ECROU
5	5000989012	1	0642		PRISE DE CHARGE
6	5003101705	4	3097		VIS
7	5003056079	4	3983		RONDELLE
8	5003032090	4	2358		ECROU
9	5000923977	1	5475		PLATINE
10	5000917043	2	0172		GRENOUILLERE
11	5000923975	1	5098		SUPPORT
12	5000917046	2	5555		CROCHET
13	5003101670	4	3097		VIS
14	7703072043	4	2950		RIVET
15	7703074093	2	2370		OBTURATEUR
16	7703073113	5	5526		GUIDE
17	0448610024		0642		PRISE DE CHARGE
18	5000919402	1	5321		BARRETTE
19	5003009115	2	3097		VIS
20	5003053440	2	3983		RONDELLE
21	5003009113	1	3097		VIS
22	5003056088	1	3983		RONDELLE
23	5689102662		4090	VL	CABLE ELECTRIQU
24	0448640479	2	5540		COSSE
25	5689112334		5106	VL	FIL ELECTRIQUE
26	5000919381	1	5008	+	CABLE
27	0026254043	2	5540		COSSE
28	5000919380	1	5008		CABLE
29	0448640464	1	5540		COSSE
30	5000919382	1	5008		CABLE
31	0026254042	1	5540		COSSE

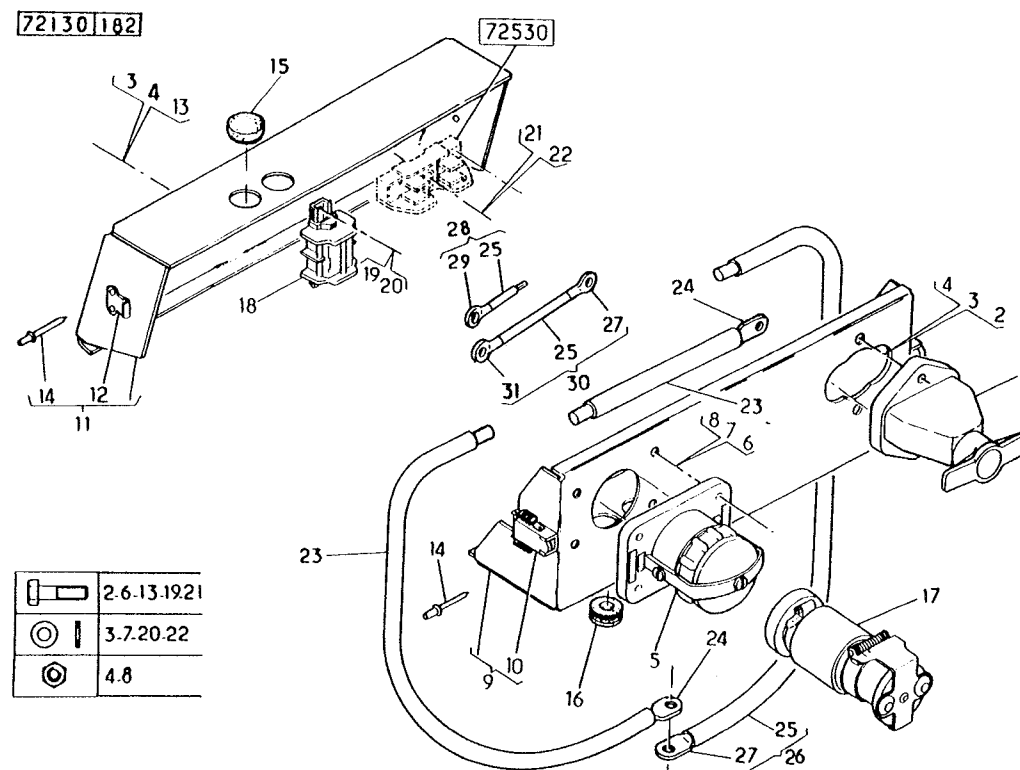

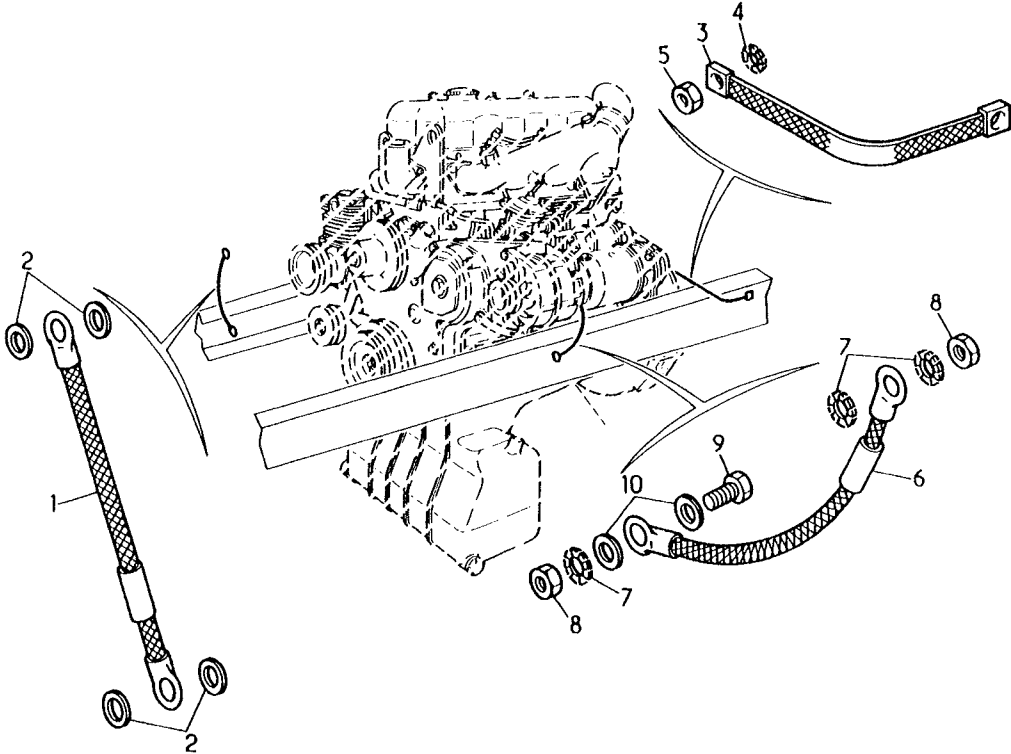

ANTIPARASITAGE	TRESSES DE MASSE		STANDARD	V	S
EARTH STRAPS /CAPACITORS /DIODES /FILTERS			72210	0	0
TRENZADOS /CONDENSADORES /DIODOS /FILTROS					
MASSEBAENDER / KONDENSATOREN / DIODEN					
EARTH STRAPS / CAPACITORS / DIODES /FILTERS					
TRECCE / CONDENSATORI / DIODI / FILTRI			PERS		
ONTSTOORKABELS / KONDENSATOREN / DIODES			0042 5074	020	
TRANCAS DE MASSA / CONDENSADORES / DIODOS			050		

REP.	N° ARTICLE	QT	DICO	OBS	INFO. COMPL.					
1	5000360122	1	1200	CAB	TRESSE DE MASSE	<div>72210050</div> 				
2	5003056096	4	3983		RONDELLE					
3	5000080102	1	1200	MOT	TRESSE DE MASSE					
4	5003056095	2	3983		RONDELLE					
5	5003032242	1	2358		ECROU					
6	5010002254	1	1200	ALT	TRESSE DE MASSE					
7	5003056088	2	3983		RONDELLE					
8	5003032090	2	2358		ECROU					
9	5003101705	1	3097		VIS					
10	5003056057	2	3983		RONDELLE					

FAISCEAUX

85X150 / 110X150 / 110X170 / S 170 4X4

WIRING HARNESSES  
HAZ ELECTRICO  
ELEKTRISCH KABELBAUM  
WIRING HARNESSES  
FASCIO ELETTRICO  
DRADENBUNDLES  
FEIXES ELECTRICO

-JSQ- 04/92 -CAM- DN

STANDARD	V	S
72401	2	1
0102 3092		PERS 801
396		

REP	N° ARTICLE	QT	DICO	OBS	INFO. COMPL.
1	5010168993	1	1223	TAB	FAISCEAU
2	5010168674	1	1223	AV	FAISCEAU
3	* 5010041870	1	1223	MOT	FAISCEAU
4	* 5010168339	1	1223	EMP	FAISCEAU
5	* 5010041530	2	1223	AR	FAISCEAU
6	5010168428	1	1223	AIR	FAISCEAU

72401 396

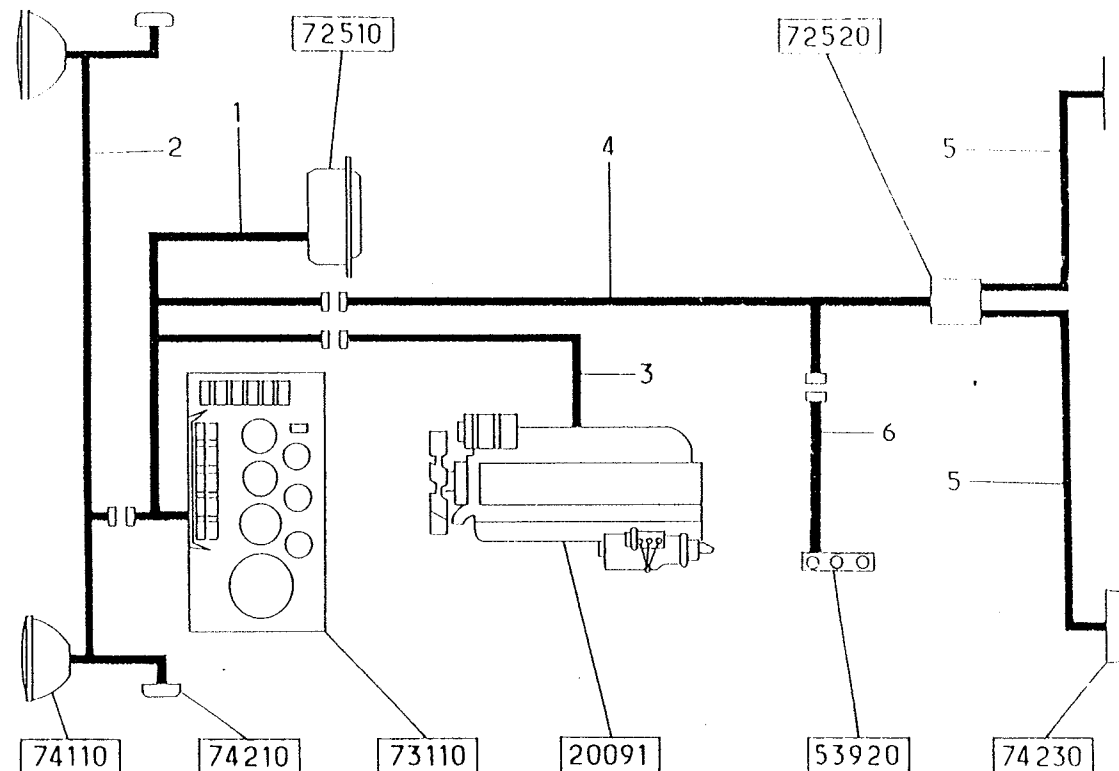

FAISCEAUX

85X150 / 110X150 / 110X170 / S 170 4X4..

WIRING HARNESSES

HAZ ELECTRICO

ELEKTRISCH KABELBAUM

WIRING HARNESSES

FASCIO ELETTRICO

DRADENBUNDLES

FEIXES ELECTRICO

-DEP- 05/92 -CAM- EN -JSQ- 12/93 -CAM- MP

STANDARD

V

S

72401

2

2

0102 5020

PERS

917

396

REP	N° ARTICLE	QT	DICO	OBS	INFO. COMPL.
1	5010210244	1	1223		FAISCEAU
2	5010168674	1	1223	AV	FAISCEAU
3	5010041870	1	1223	MOT	FAISCEAU
4	5010168339	1	1223	EMP	FAISCEAU
5	5010041530	2	1223	AR	FAISCEAU
6	5010168428	1	1223	AIR	FAISCEAU

72401 396

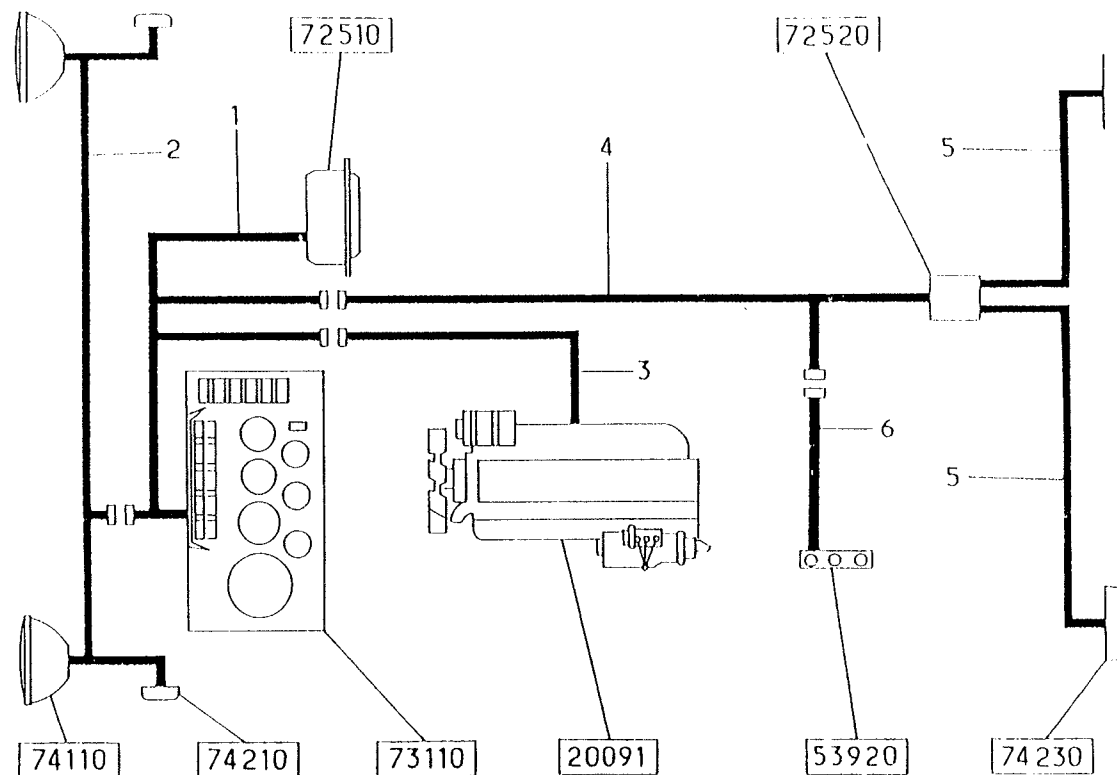

FAISCEAUX

M 150 / 180 4X4

WIRING HARNESSES  
HAZ ELECTRICO  
ELEKTRISCH KABELBAUM  
WIRING HARNESSES  
FASCIO ELETTRICO  
DRADENBUNDLES  
FEIXES ELECTRICO

-JSQ- 12/1993 -CAM- MP

STANDARD	V	S
72401	3	1
0102 5020		PERS 995
396		

REP	N° ARTICLE	QT	DICO	OBS	INFO. COMPL.
1	5010210244	1	1223	TAB	FAISCEAU
2	5010168674	1	1223	AV	FAISCEAU
3	5010041870	1	1223	MOT	FAISCEAU
4	5010210343	1	1223	EMP	FAISCEAU
5	5010041530	2	1223	AR	FAISCEAU
6	5010168428	1	1223	AIR	FAISCEAU

72401 396

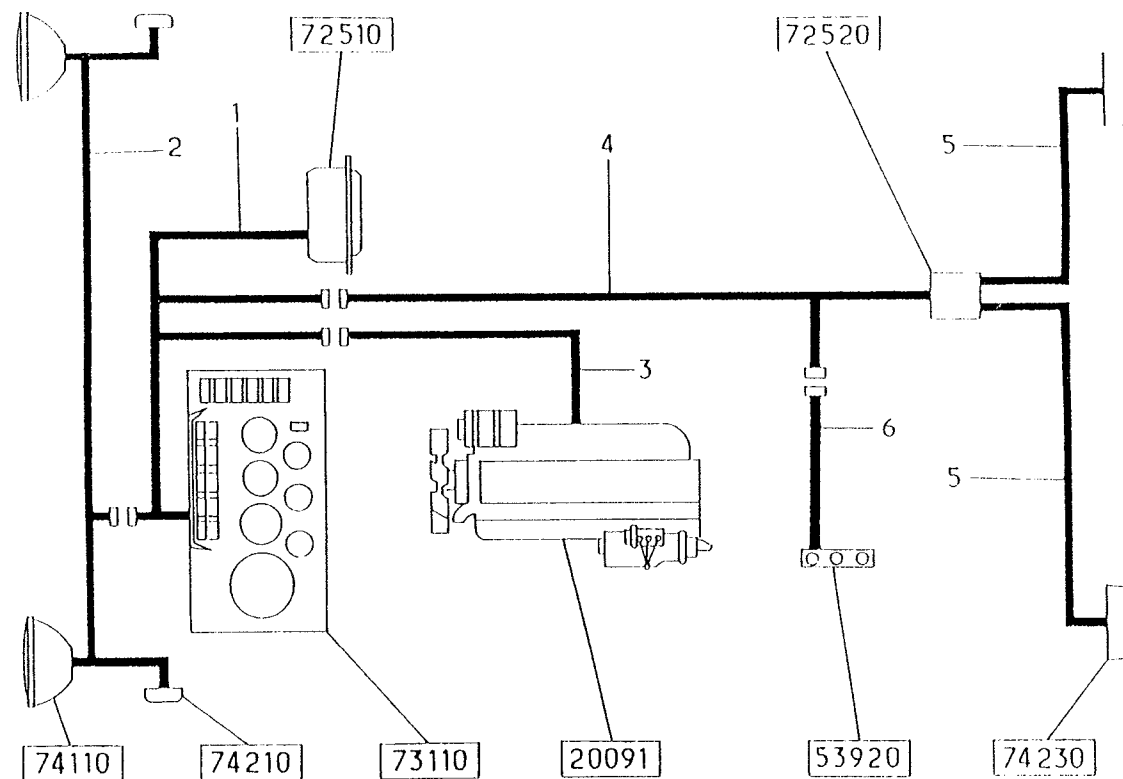

FAISCEAUX

M 150 / 180 4X4

WIRING HARNESSES  
HAZ ELECTRICO  
ELEKTRISCH KABELBAUM  
WIRING HARNESSES  
FASCIO ELETTRICO  
DRADENBUNDLES  
FEIXES ELECTRICO

-DEP- 01/1994 -CAM- AR

STANDARD

V

S

72401

3

2

0102 5020

PERS

D98

396

REP	N° ARTICLE	QT	DICO	OBS	INFO. COMPL.
1	5010210244	1	1223	TAB	FAISCEAU
2	5010168674	1	1223	AV	FAISCEAU
3	5010210793	1		MOT	FAISCEAU
4	5010210777	1		EMP	FAISCEAU
5	5010041530	2	1223	AR	FAISCEAU
6	5010168428	1	1223	AIR	FAISCEAU

72401 396

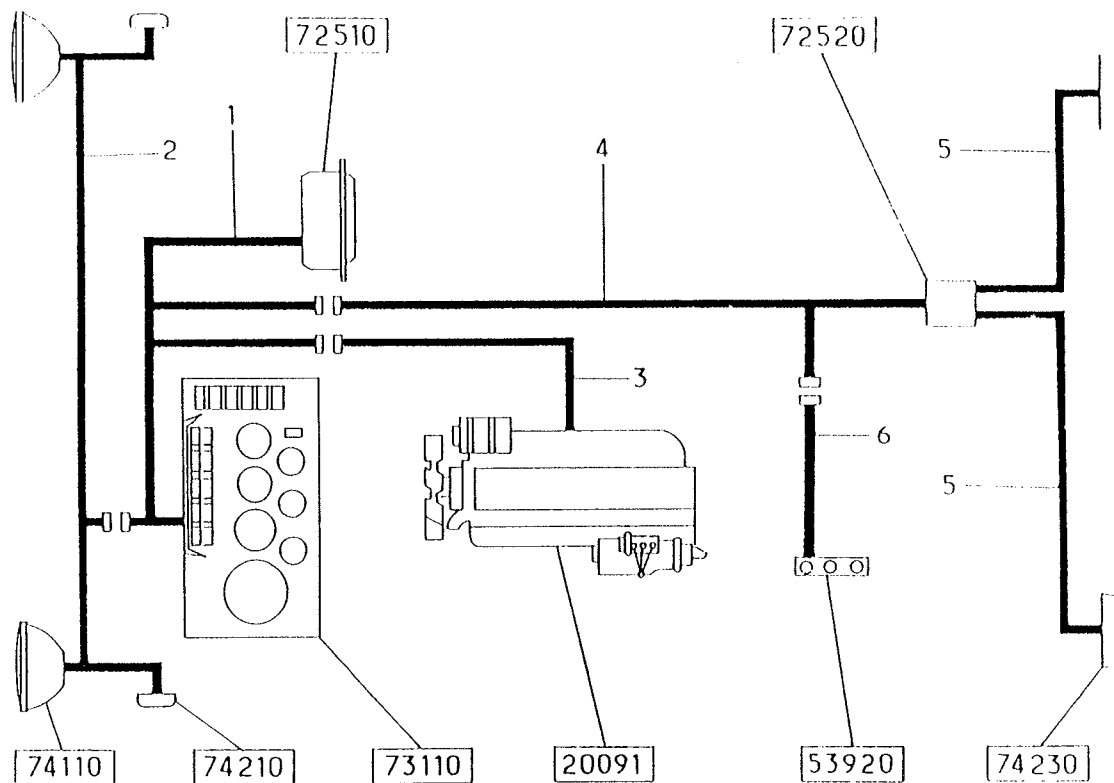

PASSE CLOISONS

-JSQ- 04/93 -CAM-DP

WALL BUSHING  
PASAMUROS  
WANDDURCHFUEHRUNG  
WALL BUSHING  
PASSA MURO  
MUURDOORVOERING  
PASSA-PAREDE

STANDARD

V

S

72494

0

1

0102 4096

PERS

004

004

REP	N° ARTICLE	QT	DICO	OBS	INFO. COMPL.
1	5000623633	1	1919		GOULOTTE
2	5003085017	2	5740		COLLIER

72494 004

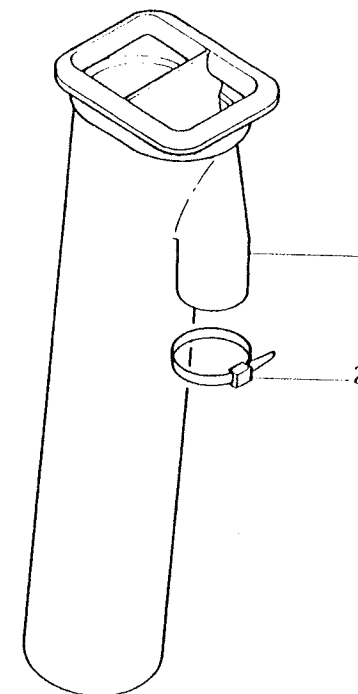

PASSE CLOISONS

-DEP- 05/93 -CA- EP

WALL BUSHING  
PASAMUROS  
WANDDURCHFUEHRUNG  
WALL BUSHING  
PASSA MURO  
MUURDOORVOERING  
PASSA-PAREDE

STANDARD

V

S

72494

0

2

0102 4096

PERS

057

075

REP	N° ARTICLE	QT	DICO	OBS	INFO. COMPL.
-----	------------	----	------	-----	--------------

1	5010214339	1	1919		GOULOTTE
2	5003085017	2	5740		COLLIER

72494 075

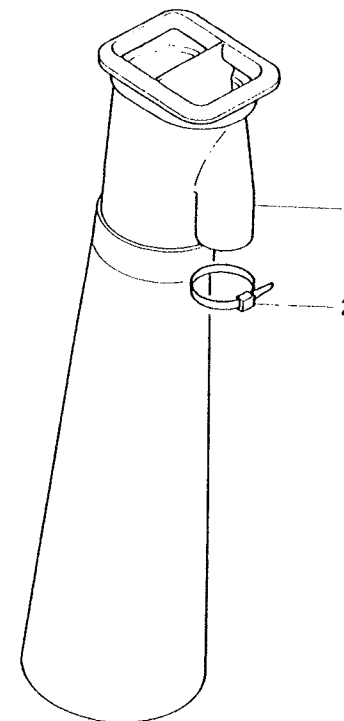

## PASSE CLOISONS

WALL BUSHING  
PASAMUROS  
WANDDURCHFUEHRUNG  
WALL BUSHING  
PASSA MURO  
MUURDOORVOERING  
PASSA-PAREDE

STANDARD

V

S

72494

0

3

0102 4096

PERS

046

058

REP	N° ARTICLE	QT	DICO	OBS	INFO. COMPL.
1	5003073012		1717		PASSE-FIL
2	5003073018		5794		PASSE-FIL
3	5003073025		5794		PASSE-FIL
4	5003073029		5794		PASSE-FIL
5	5000622662		2701		PROTECTEUR
6	0855359800		3006		PIPE PROTECTION

72494 058

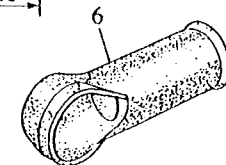
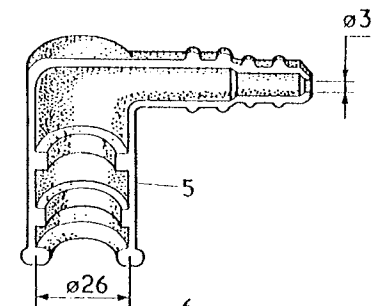
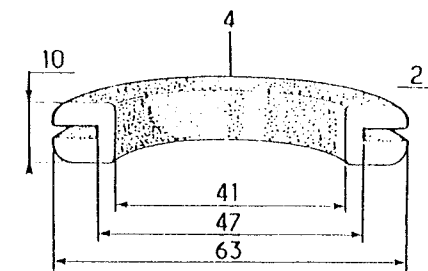
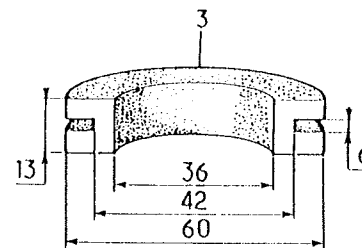
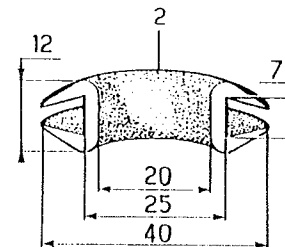
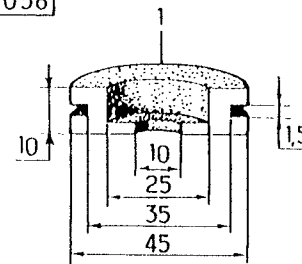



PROTECTEURS DE CONNEXIONS

CONNECTION PROTECTORS  
PROTECTORES DE CONEXIONES  
VERBINDERSCHUTZ  
CONNECTION PROTECTORS  
PROTETTORI DI COLLEGAMENTI  
VERBINDINGSPROTECTOREN  
PROTECTORES DE LIGACAOS

STANDARD	V	S
72495	1	0
		PERS
0102 3092		017
033		

REP	N° ARTICLE	QT	DICO	OBS	INFO. COMPL.
1	5000788472		5088		COUDE
2	* 5010050869		2069		BAGUE
3	* 5000786460		5133		ECROU
4	* 5010050577		1995		GARNITURE
5	5000623532		5133		BOUCHON
6	* 0448658407	2	5284		DOUILLE
7	5000832934		1223		FAISCEAU
8	5000790765		5016		ADAPTEUR
9	5000727931		3283		BAGUE

72495 033

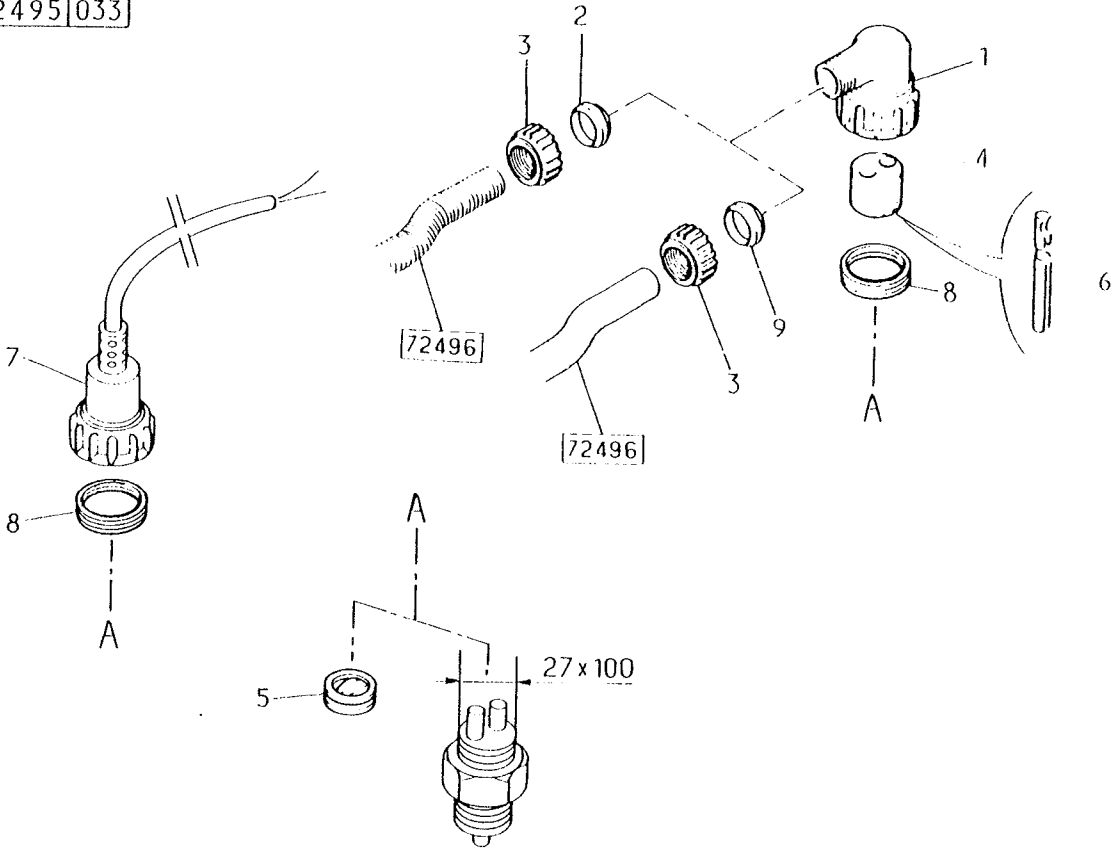

# PROTECTEURS DE CONNEXIONS

CONNECTION PROTECTORS  
 PROTECTORES DE CONEXIONES  
 VERBINDERSCHUTZ  
 CONNECTION PROTECTORS  
 PROTETTORI DI COLLEGAMENTI  
 VERBINDINGSPROTECTOREN  
 PROTECTORES DE LIGACAOS

STANDARD	V	S
72495	2	0
0102 3092		PERS 026
034		

REP	N° ARTICLE	QT	DICO	OBS	INFO. COMPL.
1	5000623209	1	2536		PIPE
2	* 5000623351	1	2358		ECROU
3	* 5010050577	1	1995		MANCHON
4	5000623532	1	5133		BOUCHON
5	* 0448658407	2	5284		DOUILLE
6	5000832934	1	1223		FAISCEAU
7	* 5000622662	1	2701		PROTECTEUR

72495 034

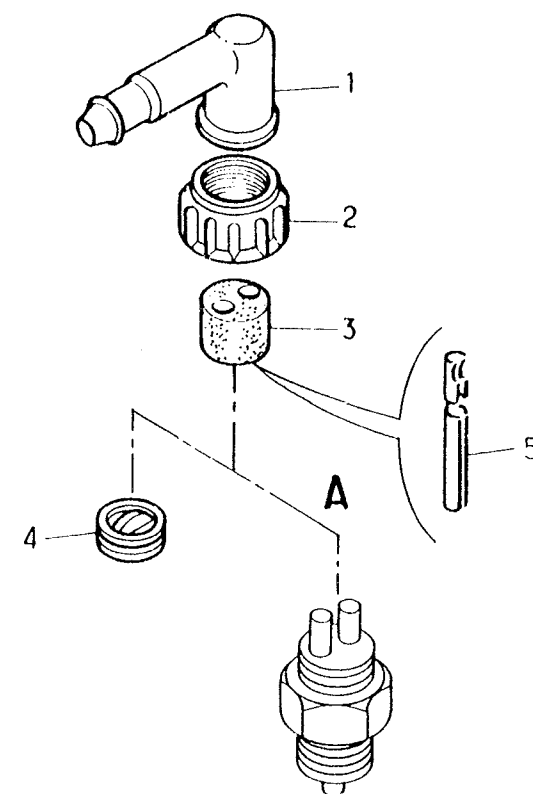
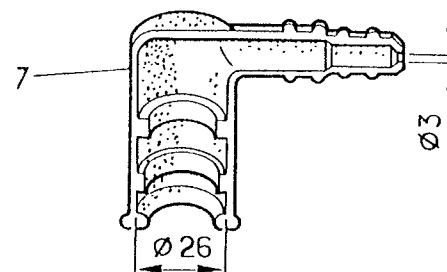
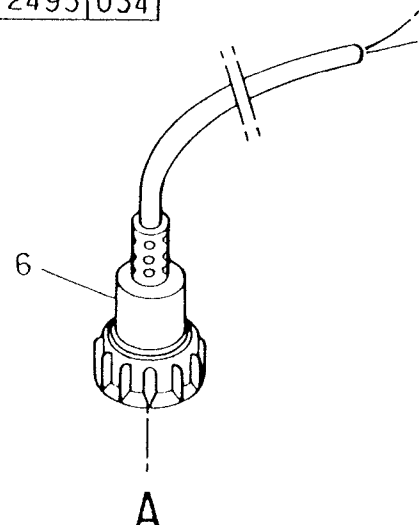

PROTECTEURS DE CONNEXIONS

CONNECTION PROTECTORS  
 PROTECTORES DE CONEXIONES  
 VERBINDER SCHUTZ  
 CONNECTION PROTECTORS  
 PROTETTORI DI COLLEGAMENTI  
 VERBINDINGSPROTECTOREN  
 PROTECTORES DE LIGACAOS

STANDARD

V

S

72495

3

0

0102 3092

PERS

015

015

REP	N° ARTICLE	QT	DICO	OBS	INFO. COMPL.
-----	------------	----	------	-----	--------------

1	5000623969	1	2701		PROTECTEUR
---	------------	---	------	--	------------

72495	015
-------	-----

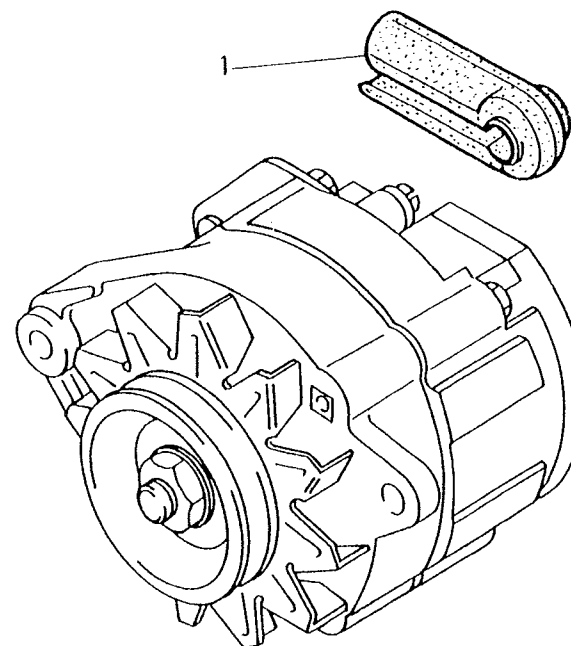

# PROTECTEURS DE CONNEXIONS

CONNECTION PROTECTORS  
 PROTECTORES DE CONEXIONES  
 VERBINDERSCHUTZ  
 CONNECTION PROTECTORS  
 PROTETTORI DI COLLEGAMENTI  
 VERBINDINGSPROTECTOREN  
 PROTECTORES DE LIGACAOS

STANDARD	V	S
72495	4	0
0102 3092		PERS 021
024		

REP	N° ARTICLE	QT	DICO	OBS	INFO. COMPL.
1	5000623209	1	2536		PIPE
2	* 5000623351	1	2358		ECROU
3	5010040721	1	3283		MANCHON
4	* 0448658407	3	5284		DOUILLE

72495 024

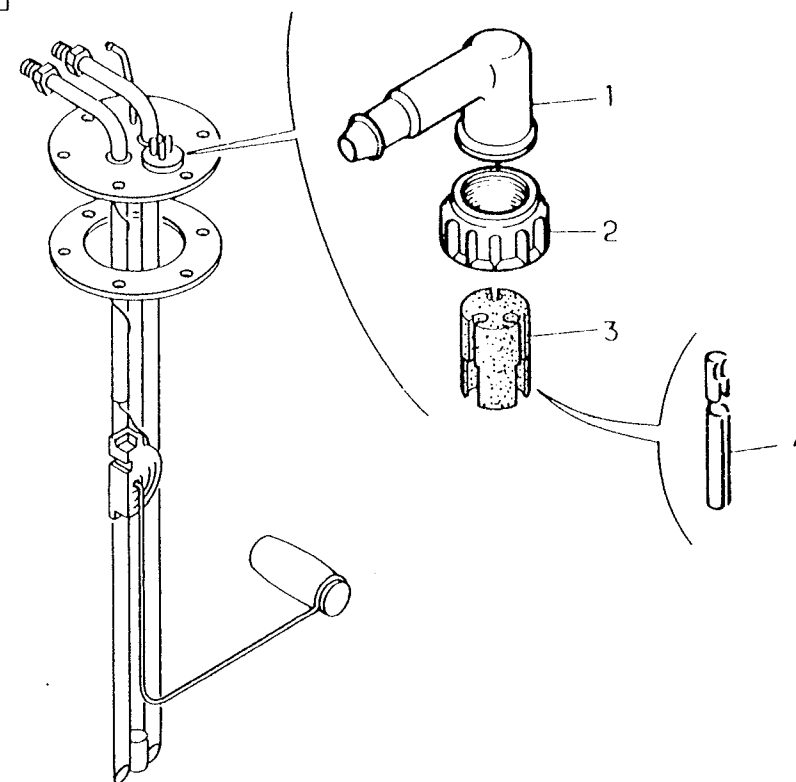

## GAINE DE PROTECTION ET ACCESSOIRES

PROTECTIVE SHEATH AND ACCESSORIES  
ENVOLTURA DE PROTECCION Y ACCESORIOS  
SCHUTZHUELLE UND ZUBEHOER  
PROTECTIVE SHEATH AND ACCESSORIES  
GUAINA DI PROTEZIONE ED ACCESSORI  
BESCHERMINGSMANTEL EN ONDERDELEN  
BAINHA DE PROTECCAO E ACESSORIOS

STANDARD

V

S

72496

0

1

0102 3092

PERS

043

005

REP	N° ARTICLE	QT	DICO	OBS	INFO. COMPL.
-----	------------	----	------	-----	--------------

GAINE

72496 005

REP	N° ARTICLE	QT	DICO	OBS	INFO. COMPL.
					-D- -INT- -EXT-
1	* 5000336901	2694			6 X 7
1	* 5000336903	3212			10 X 11
1	* 0017252024	2694			12 X 13
1	* 5689102711	2694			14 X 15
1	* 5689102725	2694			16 X 19
1	* 0017252020	2694			20 X 21
1	* 5689102727	2694			20 X 22

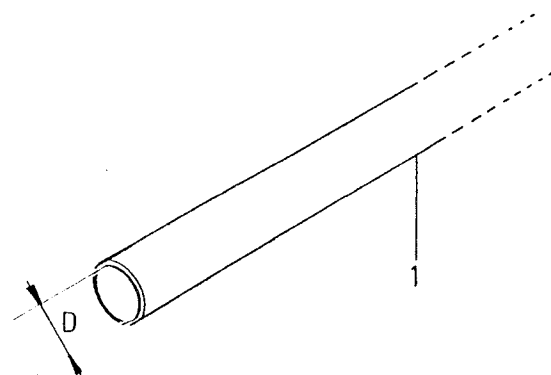

GAINÉ DE PROTECTION ET ACCESSOIRES  PROTECTIVE SHEATH AND ACCESSORIES ENVOLTURA DE PROTECCION Y ACCESORIOS SCHUTZHUELLE UND ZUBEHOER PROTECTIVE SHEATH AND ACCESSORIES GUAINA DI PROTEZIONE ED ACCESSORI BESCHERMINGSMANTEL EN ONDERDELEN BAINHA DE PROTECCAO E ACESSORIOS						STANDARD		V	S
						72496		0	2
						0102 5020		PERS 012	
						006			

REP	N° ARTICLE	QT	DICO	OBS	INFO. COMPL.
1	5689111060		2694		GAINE ANNELEE -D- 9,9 X 13
1	5689111061		2694		GAINE ANNELEE -D- 12,2 X 15,7
1	5689111062		2694		GAINE ANNELEE -D- 16,6 X 21,2
1	5689111063		2694		GAINE ANNELEE -D- 21,3 X 25,4
1	5689111064		2694		GAINE ANNELEE. -D- 29 X 34,5

72496006

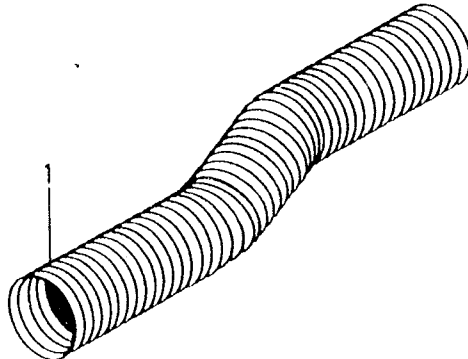

## GAINE DE PROTECTION ET ACCESSOIRES

PROTECTIVE SHEATH AND ACCESSORIES  
ENVOLTURA DE PROTECCION Y ACCESORIOS  
SCHUTZHUELLE UND ZUBEHOER  
PROTECTIVE SHEATH AND ACCESSORIES  
GUAINA DI PROTEZIONE ED ACCESSORI  
BESCHERMINGSMANTEL EN ONDERDELEN  
BAINHA DE PROTECCAO E ACESSORIOS

STANDARD

V

S

72496

0

3

0102 5020

PERS

022

023

REP	N° ARTICLE	QT	DICO	OBS	INFO. COMPL.
1	5000786169		3283	CTC	EMBOUT
				D	6 X 16
1	5000786170		3283	CTC	EMBOUT
				D	7 X 19
1	5000786171		3283	CTC	EMBOUT
				D	8 X 21
1	5000786172		3283	CTC	EMBOUT
				D	9 X 23
1	5000786173		3283	CTC	EMBOUT
				D	12 X 29
1	5000786174		3283	CTC	EMBOUT
				D	18 X 39
1	5000786175		3283	CTC	EMBOUT
				D	25 X 49
1	5000786177		3283	CTC	EMBOUT
				D	33 X 56
1	5000786176		3283	CTC	EMBOUT D 34/59

72496 023

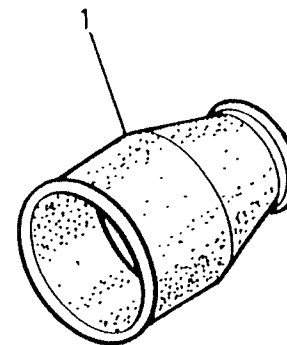

## GAINE DE PROTECTION ET ACCESSOIRES

PROTECTIVE SHEATH AND ACCESSORIES  
 ENVOLTURA DE PROTECCION Y ACCESORIOS  
 SCHUTZHUELLE UND ZUBEHOER  
 PROTECTIVE SHEATH AND ACCESSORIES  
 GUAINA DI PROTEZIONE ED ACCESSORI  
 BESCHERMINGSMANTEL EN ONDERDELEN  
 BAINHA DE PROTECCAO E ACESSORIOS

STANDARD	V	S
72496	0	4
0102 3092		PERS 026
017		

REP	N° ARTICLE	QT	DICO	OBS	INFO. COMPL.
1	5000622848		2701	CTC	TE DERIVATION RACCORDS EN Y ----- PO GAIN -D- -EXT- -D- A B C -----
2	5010040458		3009		21 21 13
2	5010040459		3009		21 16 13
2	5010040460		3009		16 16 16
2	* 5010040461		3009		16 16 13
2	* 5010040462		3009		16 13 13
2	* 5010040463		3009		13 13 13
2	5010040464		3009		21 16 16
2	5010040465		3009		21 21 16

72496 017

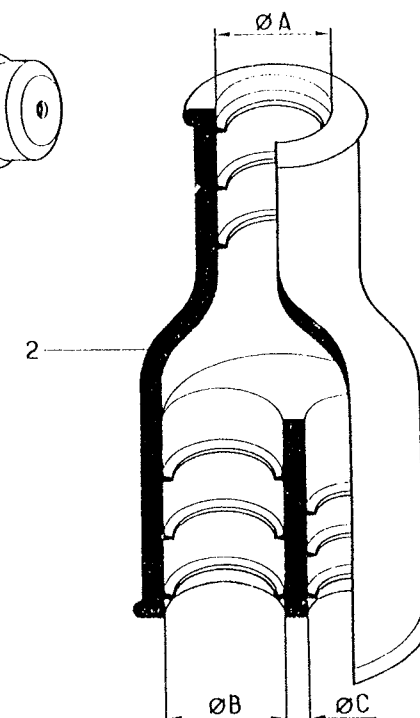
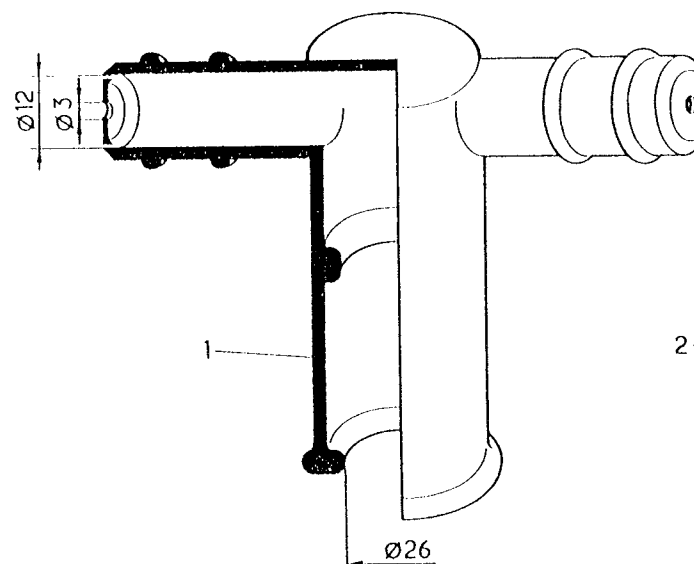



FIL ET REPERAGE

WIRE AND MARKING  
HILO Y MARCADO  
DRAHT UND MARKIERUNG  
WIRE AND MARKING  
FILO E IDENTIFICAZIONE  
DRAAD EN MERKEN  
FIO E MARCACAO

STANDARD	V	S
72497	0	0
		PERS
0102 3092		003
003		

REP	N° ARTICLE	QT	DICO	OBS	INFO. COMPL.
1	* 5689115367		5106	NOI	FIL 0,6 MM2
1	* 5689115368		5106	VER	FIL 1 MM2
1	* 5689115369		5106	NOI	FIL 2 MM2
1	* 5689112332		5106	ROS	FIL 3 MM2
1	* 5689112333		5106	BLC	FIL 5 MM2
2	* 5689112334		5106	BLC	FIL 10 MM2
2	* 0015345135		4090	NOI	FIL 25 MM2
2	* 5689102662		4090	NOI	FIL 60 MM2
2	* 0015345145		4090	NOI	FIL 75 MM2
3	* 5000823880		5106		FIL 2 X 1 MM2
3	5600441836		5106		FIL 2 X 1,5MM2
3	* 5000823881		5106		FIL 3 X 1 MM2
3	* 5000823882		5106		FIL 4 X 1 MM2
3	5689110726			VSR	FIL 4 X 5 MM2
3	5689110727			VSR	FIL 4 X 7 MM2
3	* 5000823884		5106		FIL 6 X 1 MM2
3	* 5000823885		5106		FIL 7 X 1 MM2
3	5689103599			VSR	FIL 7 X 1,5MM2
3	5689110723		5106		FIL 7 X 2 MM2
3	* 5689103598		5106		FIL 9 X 1,5MM2
3	5689110721			VSR	FIL 12 X 1 MM2
3	* 5600441776		5106		FIL 12 X 1,5MM2
3	5689110724			VSR	FIL 12 X 2 MM2
3	5689110722			VSR	FIL 15 X 1 MM2
3	5689110725			VSR	FIL 15 X 2 MM2
3	5600441777		5106		FIL 19 X 1,5MM2

72497 003

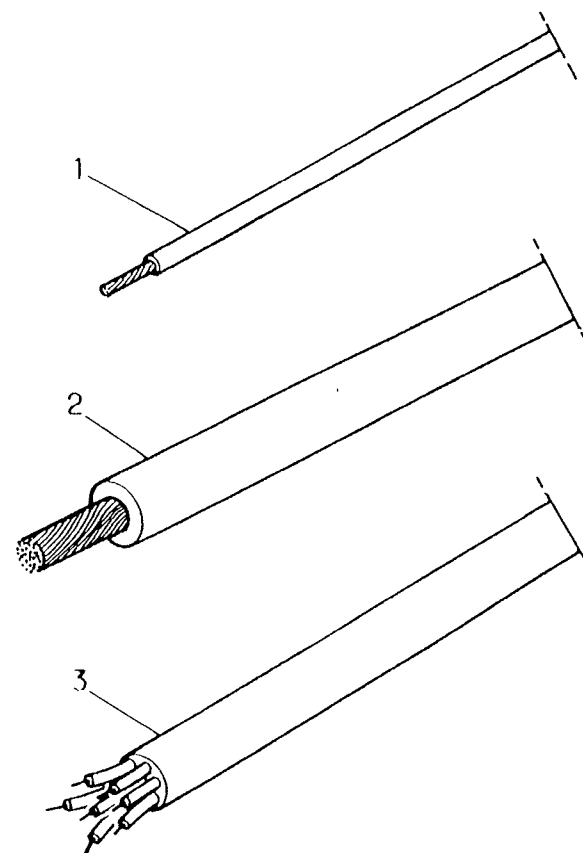

# CONNECTEURS ET COSSES

CONNECTORS AND CABLE LUGS  
 CONECTADORES Y TERMINALES DE CABLE  
 VERBINDER UND KABELSCHUHE  
 CONNECTORS AND CABLE LUGS  
 CONNETTORI E SCARPE  
 CONTACTEN EN POOLKLEMMEN  
 LIGADORES E TERMINALES DE CABLES

STANDARD	V	S
72498	0	1
		PERS
0102 3092	039	
048		

REP	N° ARTICLE	QT	DICO	OBS	INFO. COMPL.
1	5000623992	2	0210		EMBASE DE MASSE
2	7703097318	4	4131		BOITIER
3	7703097332	20	5400		CLIPS

72498 048

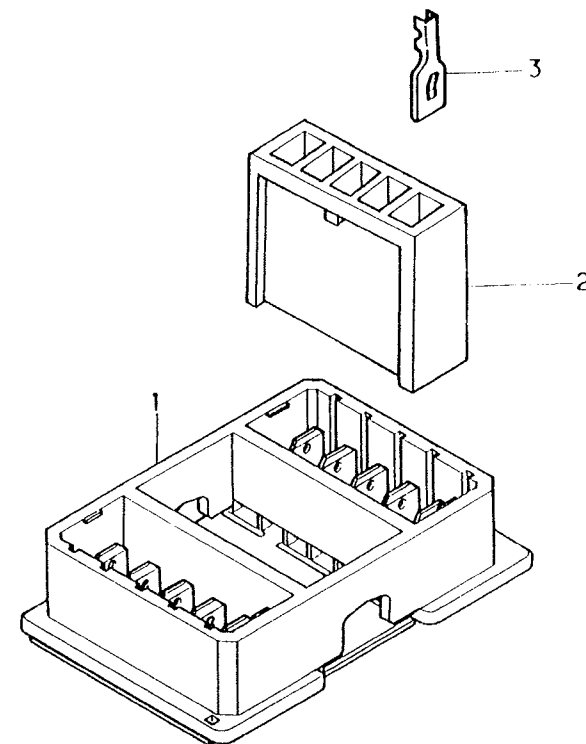

CONNECTEURS ET COSSES

CONNECTORS AND CABLE LUGS  
CONECTADORES Y TERMINALES DE CABLE  
VERBINDER UND KABELSCHUHE  
CONNECTORS AND CABLE LUGS  
CONNETTORI E SCARPE  
CONTACTEN EN POOLKLEMMEN  
LIGADORES E TERMINALES DE CABLES

STANDARD	V	S
72498	0	2
0102 4096		PERS 028
067		

REP	N° ARTICLE	QT	DICO	OBS	INFO. COMPL.
1	0025221129		5447		LANGUETTE 6,35
2	0854769300		4130	BLC	ISOLANT -MAL-
3	0025311358		5400		CLIPS -LAG-6,35
3	7703097197		5400	PO	FIL -D- 3 A 4,3
4	0854769200		4130	PLS	ISOLANT-BLC-FEM
1	5010040438		5447		LANGUETTE 5 MM
3	5000623170		5400		CLIPS -LAG- 5
3	5000081959		5400		CLIPS -LAG- 4,8
3	7700554184		5400		CLIPS -LAG- 9,5
5	5000095334		4131	NOI	ISOLANT
5	5000095332		4131	JAU	ISOLANT
6	0448993000		4132	CTC	MANCHON NOIR
7	5000785787		4131	PO	CLIPS -LAG-6,35
8	5000785787		4131	BLC	ISOLANT
9	5000788165		4131	GRI	PORTE CLIPS
10	7703097336		5400	VRG	CLIPS -LAG-6,35
9	5000788156		4131	GRI	PORTE-CLIPS
10	7703097332		5400	VRG	CLIPS -LAG- 5MM
			PO		FIL DE 0,5A1MM2

72498 067

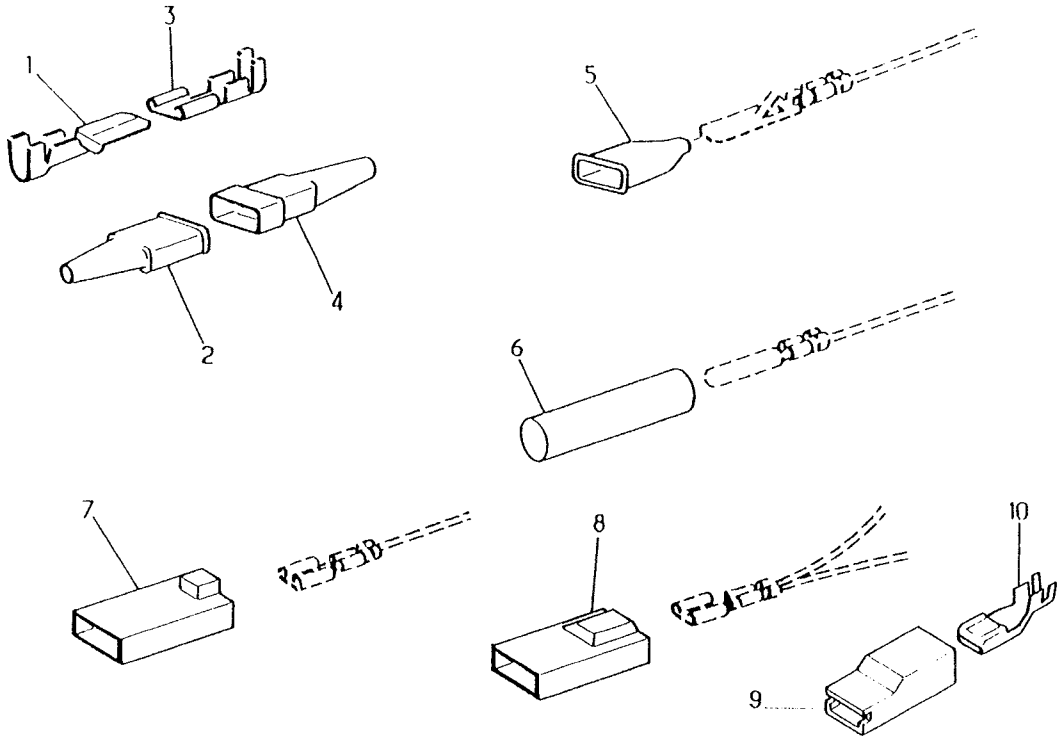

# UNITE RACCORDEMENT

CONNECTING UNIT  
UNIDAD CONEXION  
ANSCHLUBEINHEIT  
CONNECTING PLATES BOXES  
UNITA DI RACCORDO  
AANSLUITBLOK  
UNIDADE LIGACAO

STANDARD	V	S
72510	1	0
		PERS
0102 5020	055	
053		

REP	N° ARTICLE	QT	DICO	OBS	INFO. COMPL.
1	5000623863	1	5098		SUPPORT ASSEMBL
2	5000790496	4	0223		VIS
3	0214912532	4	2358		ECROU
4	5000622820	2	2370		OBTURATEUR
5	5000623992	2	0210		EMBASE DE MASSE
6	5003008068	2	3097		VIS
7	5003056079	2	3983		RONDELLE
8	5003033005	2	2358		ECROU-RDL

72510 053

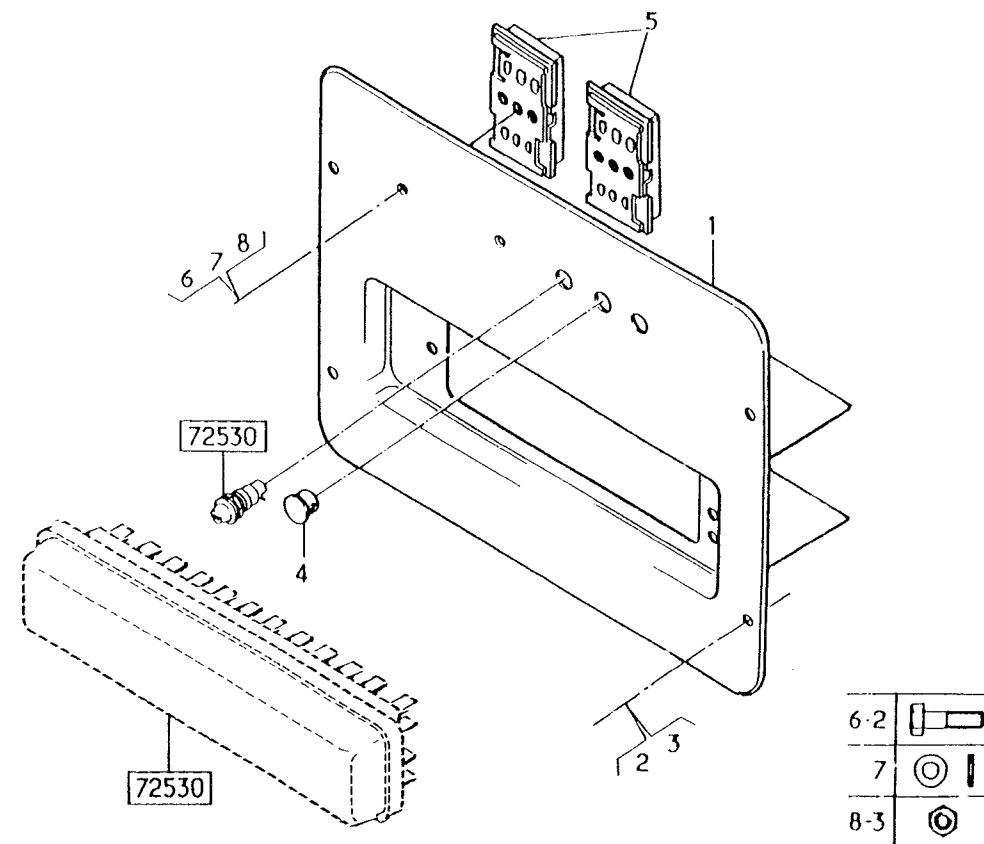

## UNITE RACCORDEMENT

-VI-

CONNECTING UNIT  
UNIDAD CONEXION  
ANSCHLUBEINHEIT  
CONNECTING PLATES BOXES  
UNITA DI RACCORDO  
AANSLUITBLOK  
UNIDADE LIGACAO

STANDARD

V

S

72510

2

0

0102 5020

PERS

059

057

REP	N° ARTICLE	QT	DICO	OBS	INFO. COMPL.
1	5010040147	1	5098		PLATINE
2	5003008068	4	3097		VIS
3	5003056079	4	3983		RONDELLE
4	0021787054	4	2358		ECROU

72510|057

72498

72530

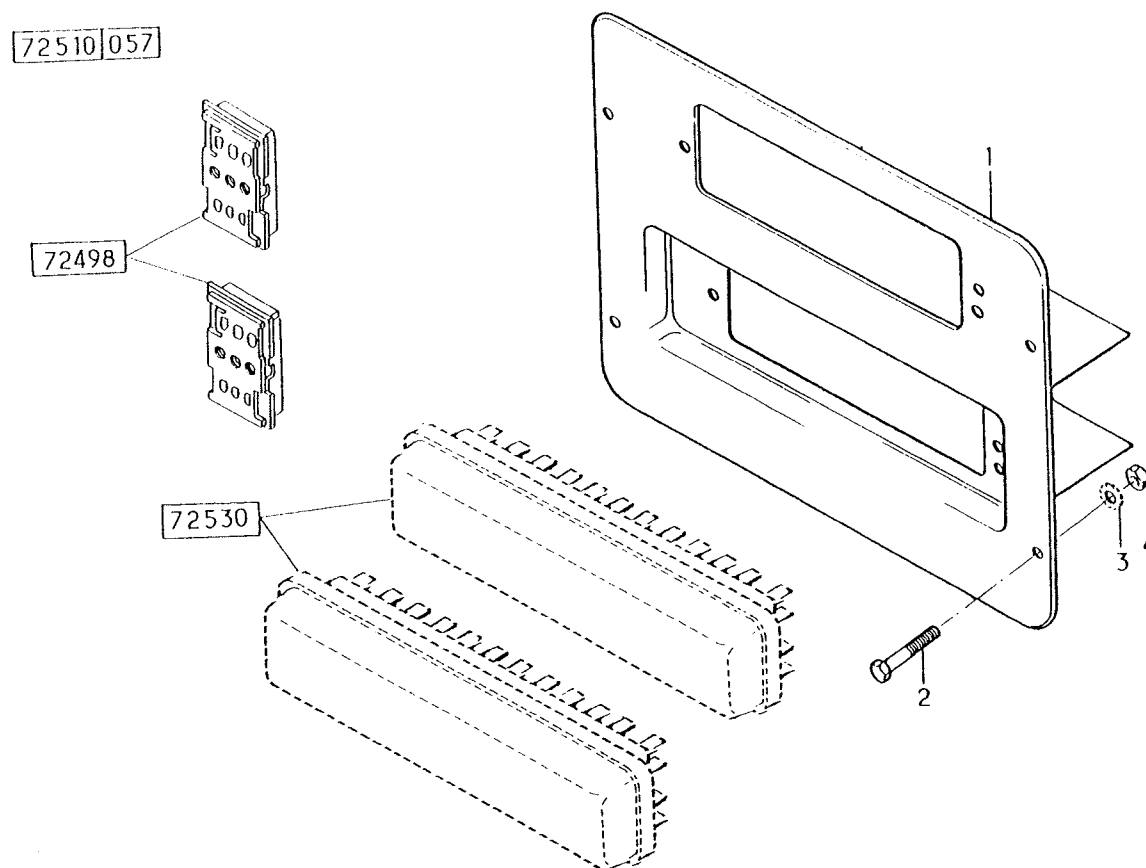

## BOITIERS / PLAQUES RACCORDS

HOUSINGS / PLATES-CONNECTIONS

CAJAS / PLACAS RACORES

GEHAUSE / PLATTEN / ANSCHLUBE

CONNECTING PLATES + BOXES

SCATOLA / PIASTRA RACCORDI

ELEKTRICITEITSKASTEN / AANSLUITPLAATJES

CAIXAS / PLACAS LIGACOES

STANDARD	V	S
72520	0	0
		PERS
0102 5020	122	
109		

REP	N° ARTICLE	QT	DICO	OBS	INFO. COMPL.
1	5000727466	1	5377		BOITIER 177 X 115 X 70
2	5000717973	1	2370		OBTURATEUR
3	5000717967				PASSE CABLE 1 TROU D 7
3	5000717969	5794			PASSE CABLE 1 TROU D 9
3	5000732232	5794			PASSE CABLE 1 TROU D 11,5
3	5000717970	5794			PASSE CABLE 1 TROU D 12
3	5000727646	5794			PASSE CABLE 1 TROU D 15,2
3	5000732233	5794			PASSE CABLE 1 TROU D 16,8
3	5000727647	5794			PASSE CABLE 1 TROU D 20,5
3	5000727648	5794			PASSE CABLE 1 TROU D 24,3
4	5000727906	5794			PASSE CABLE 1 TROU D 10,8 1 TROU D 13,2
4	5000727790	5794			PASSE CABLE 1 TROU D 12,8 1 TROU D 15,2
5	5010041427	2	2358		ECROU
6	5003101705	2	3097		VIS
7	5003056081	2	3983		RONDELLE

72520 109

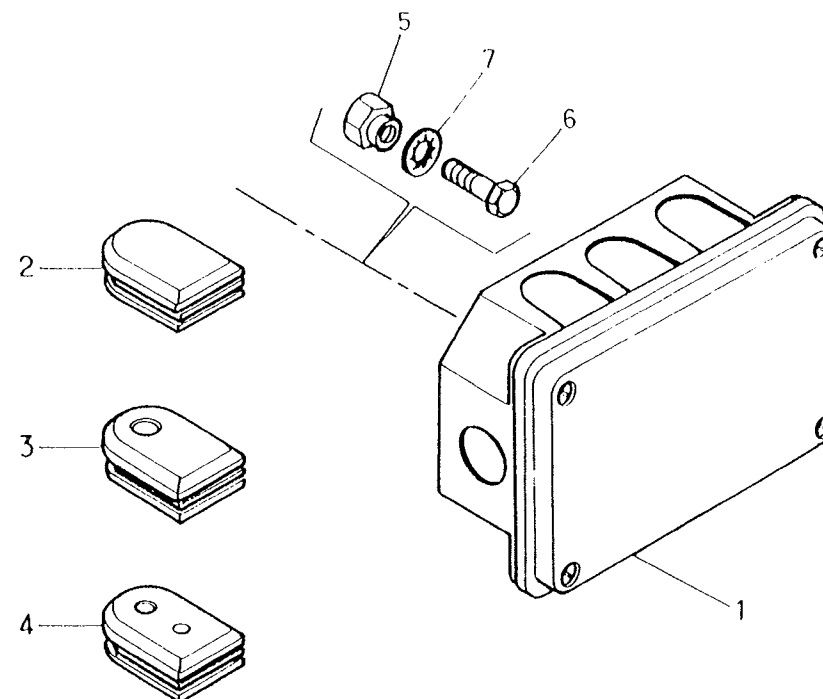

FUSIBLES ET BOITIERS

FUSES / HOUSINGS  
FUSIBLES / CAJAS  
SICHERUNGEN / GEHAUSE  
FUSES AND FUSE BOXES  
FUSIBILI / SCATOLE  
ZEKERINGEN / KASTEN  
FUSIVEIS / CAIXAS

-VI-

STANDARD	V	S
72530	2	0
		PERS
0102 4096		132
143		

REP	N° ARTICLE	QT	DICO	OBS	INFO. COMPL.
1	5010090250	2	1631		BOITIER 12 FUSI
2	5010090620	2	5163		COUVERCLE
3	5010090730	19	1630	5 A	FUSIBLE
3	5010090731	6	1630	7,5	FUSIBLE
3	5010090732	1	1630	10A	FUSIBLE
3	5010090733	2	1640	20A	FUSIBLE
4	5516039724	2	2358		ECROU A PINCER
5	5003056056	2	3983		RONDELLE
6	5003008048	2	3097		VIS
7	5010210374	1	6005		ETIQUETTE
8	5000946100	1	2704		PINCE EXTRACT
9	5001823639	1	1635		POCHETTE

72530 143

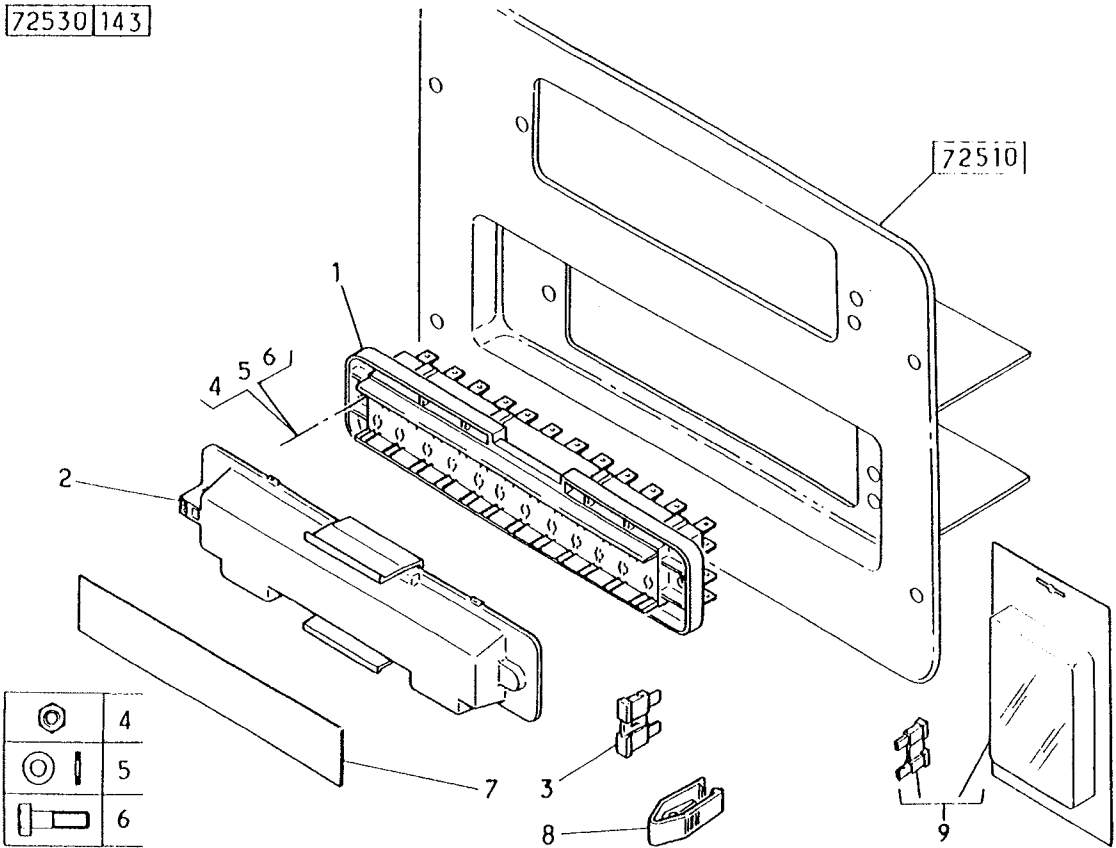

# PRISES ET LIAISONS

PLUG SOCKETS / HOSES  
TOMAS / TUBOS FLEXIBLES  
STECKDOSEN / SCHLAUCHE  
PLUG SOCKETS / HOSES  
PRESE / FLESSIBILI  
STEKKERS / FLEXIBELE LEIDINGEN  
TOMADAS / TUBOS FLEXIVEIS

STANDARD	V	S
72540	0	0
0102 4096		PERS
		081
090		

REP	N° ARTICLE	QT	DICO	OBS	INFO. COMPL.
1	5010142256	1	0779	NOI	LIAISON FLEXI.
2	0026174193	2	5203	NOI	PRISE
3	5010135713	1	0212	NOI	PRISE
1	5010142257	1	0779	BLC	LIAISON FLEXI
2	0026174195	2	5203	BLC	PRISE
3	5010135714	1	0212	BLC	PRISE
4	5000459233	1	5631		CONNECTEUR
5	0025311358	7	5400		CLIPS
6	5000081825	1	0547		CAPUCHON
7	5003008039	4	3097		VIS
8	5003033001	4	2358		ECROU

72540 090

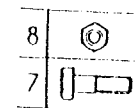
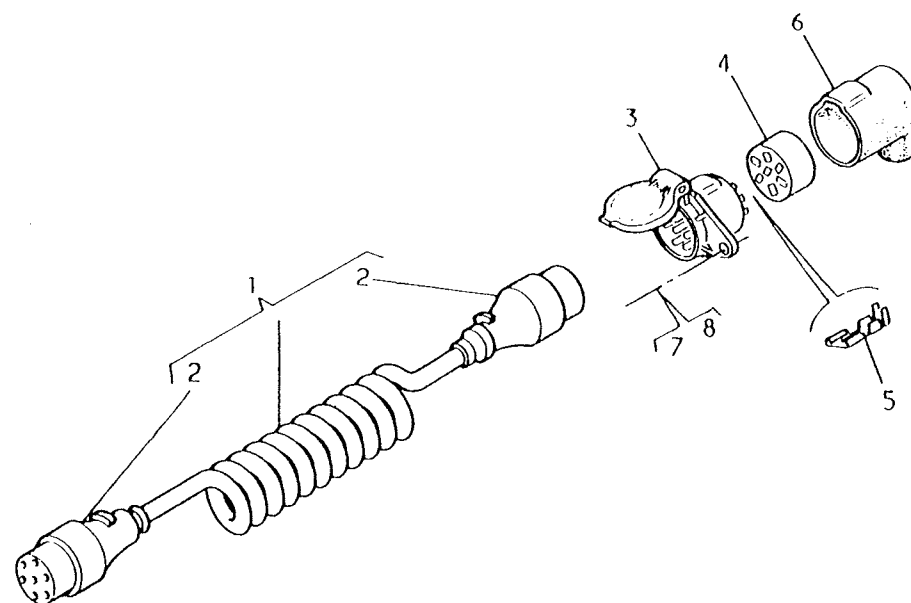



## CENTRALE CLIGNOTANTE

FLASHER UNIT  
CENTRAL DE INTERMITENCIA  
BLINKGEBER  
BLINKER RELAY  
CENTRALE INTERMITTENZA  
KNIPPERLICHTAUTOMAAT  
CENTRAL DE INTERMITENCIA

STANDARD

V

S

72610

0

0

0102 3092

PERS



066

026

REP	N° ARTICLE	QT	DICO	OBS	INFO. COMPL.
1	5010168944	1	1473		CENTRALE
2	* 5003008038	1	3097		VIS
3	* 5003056088	2	3983		RONDELLE
4	5003033002	1	2358		ECROU
5	* 5000083726	1	4131		BOITIER

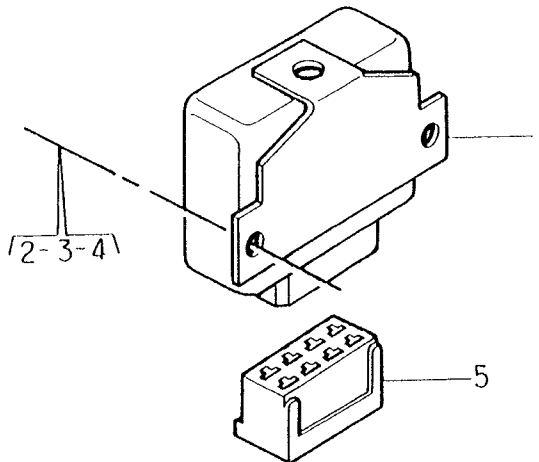
72610026



2	
3	
4	

APPAREILS UTILISATIONS DIVERSES

APPARATUSES FOR VARIOUS UTILIZATIONS

APARATOS UTILIZACIONES DIVERSAS

GERATE FUER VERSCHIEDENE VERWENDUNGEN

APPARECCHI UTILIZZAZIONI VARIE

TOESTELLEN VOOR VERSCHILLENDE GEBRUIK

APARELHOS UTILIZACOES DIVERSAS

STANDARD	V	S
72624	0	0
0102 3092		PERS
		137
133		

REP	N° ARTICLE	QT	DICO	OBS	INFO. COMPL.
1	* 5010050561	1	2861	20A	RELAIS
2	* 7703097038	1	4131		BOITIER
3	* 5001014470		5400		CLIPS

72624 133



TABLEAU DE BORD

SWITCHBOARD  
TABLERO DE INSTRUMENTOS  
INSTRUMENTENBRETT  
INSTRUMENT PANEL  
CRUSCOTTO  
INSTRUMENTENBORD  
QUADRO DE INSTRUMENTOS

STANDARD	V	S
73110	1	0
		PERS
0102 4096		231
089		

REP	N° ARTICLE	QT	DICO	OBS	INFO. COMPL.
1	5010210215	1	3616		TABLEAU
2	0011140006	1	5082		BUTEE
3	5000976905	4	3097		VIS
4	5003043041	4	2358		ECROU
5	5010168104	1	2370		OBTURATEUR
6	5516038061	1	2370		OBTURATEUR
7	5010040130	1	2370		OBTURATEUR
8	5010040131	1	2370		OBTURATEUR
9	5010040164	1	2370		OBTURATEUR
10	5000622820	1	2370		OBTURATEUR

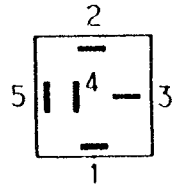
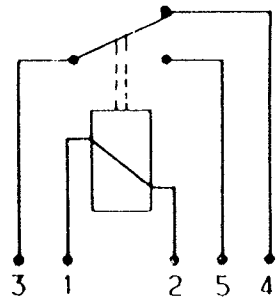
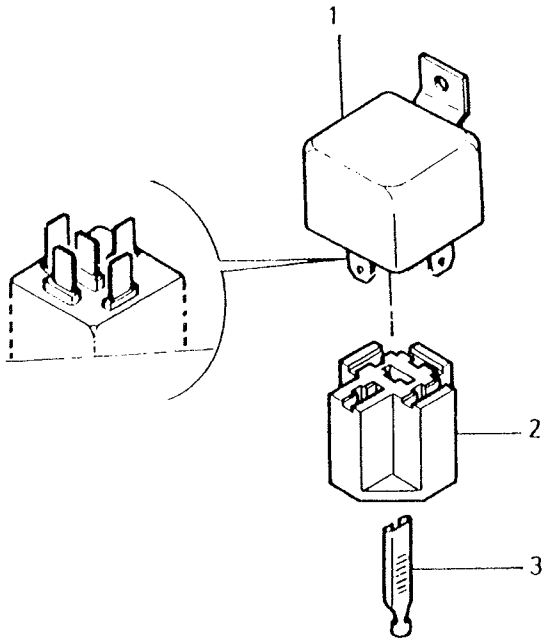
73110 089



TABLEAU DE BORD

-VI-

SWITCHBOARD  
TABLERO DE INSTRUMENTOS  
INSTRUMENTENBRETT  
INSTRUMENT PANEL  
CRUSCOTTO  
INSTRUMENTENBORD  
QUADRO DE INSTRUMENTOS

STANDARD	V	S
73110	3	0
0102 5020		PERS 222
217		

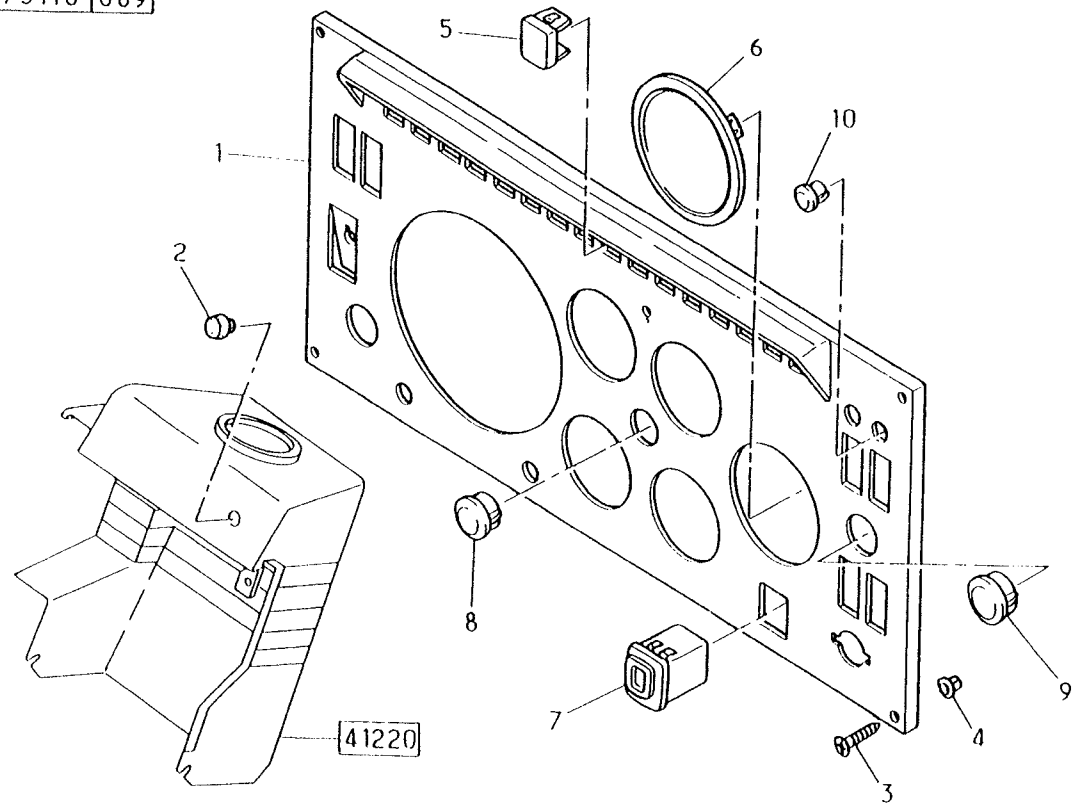
REP	N° ARTICLE	QT	DICO	OBS	INFO. COMPL.
1	5010168649	1	3616		TABLEAU DE BORD
2	5003008048	4	3097		VIS
3	5003056056	4	3983		RONDELLE
4	5003032249	4	2358		ECROU
5	5010168104	1	2370		OBTURATEUR

73110 217

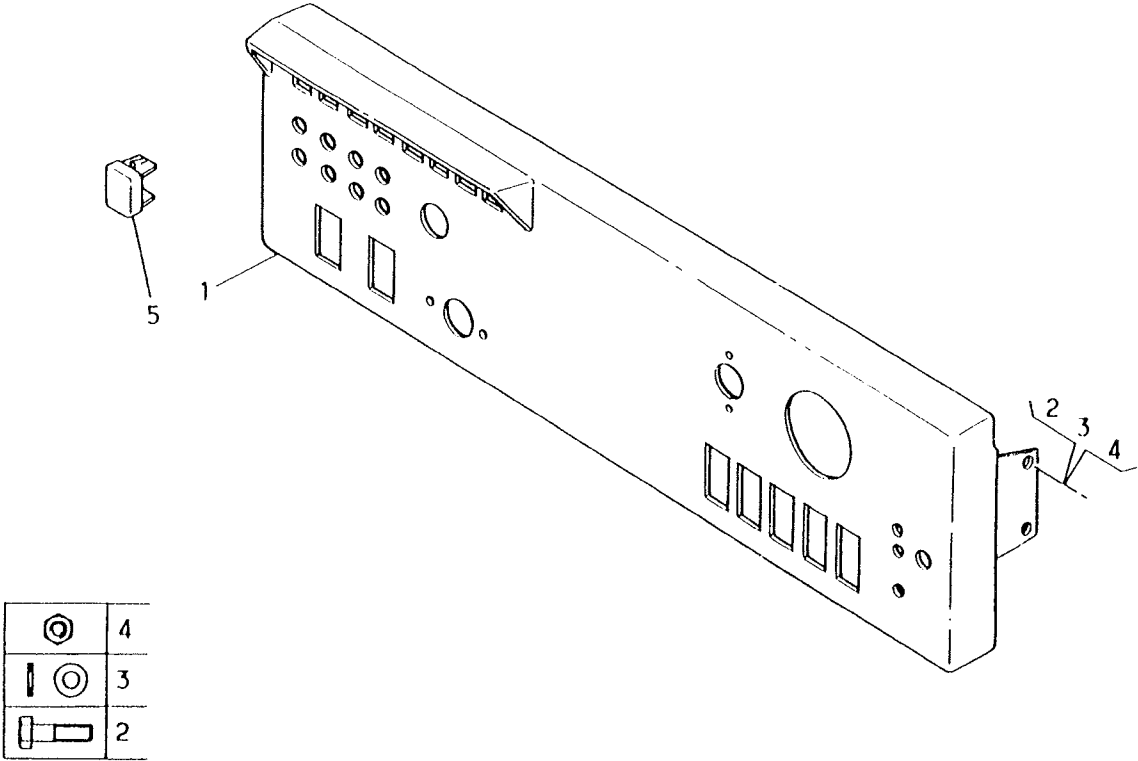

COMPTEUR / CABLE / DISQUES

SPEEDOMETER / FLEX. SHAFT / DISCS  
 CONTADOR / CABLE / DISCOS  
 TACHOMETER / BIEGSAME WELLE / SCHEIBEN  
 SPEEDOMETER  
 CONTATORE / CAVO / DISCHI  
 SNELHEIDSMETER / KABEL / SCHIJVEN  
 VELOCIMETRO / CABO / DISCOS

COMMENT DETERMINER LE DISQUE ADAPTE A VOTRE  
 CONTROLOGRAPHE ?

STANDARD	V	S
73210	1	0
0102 5020		PERS 434
279		

REP	N° ARTICLE	QT	DICO	OBS	INFO. COMPL.
					<p>CHAQUE TACHYGRAPHE COMPORTE UN NUMERO D'HOMOLOGATION ( EX: E2-16 )          SI LE DISQUE COMPORTE CE MEME NUMERO AU DOS, C'EST QU'IL EST APTE A ETRE UTILISE SUR CET APPAREIL. ( VOIR COMMENTAIRE TECHNIQUE 73210-169 )</p> <p>HOMOLOGATION TACHYGRAPHE</p> <p>FABRICANT ET REFERENCE DU DISQUE</p>
1	5000823459	1	5515		E1-23 KIENTZLE 125-24 EC4K
1	5000822359	1	5515		E1-23 KEKO 125 07 EC
1	5000823459	1	5515		E1-26 KIENTZLE 125-24 EC4K
1	5000822359	1	5515		E1-26 KEKO 125 07EC
1	5000823459	1	5515		E1-57 KIENTZLE 125-24 EC4K
1	5000823459	1	5515		E1-60 KIENTZLE 125-24 EC4K
1	5000823459	1	5515		E1-61 KIENTZLE 125-24 EC4K
1	5000823460	1	5515		E1-62 KIENTZLE 125-3300-24EC4K
2	5000807628	1	5515		E2-06 JAEGER 190266 01 ( -1CH- )
2	5000807629	1	5515		E2-06 JAEGER 190281 01 ( -2CH- )
2	5000807628	1	5515		E2-16 JAEGER 190266 01 ( -1CH- )
2	5000807629	1	5515		E2-17 JAEGER 190281 01 ( -2CH- )
3	5000823459	1	5515		E11-18 KIENTZLE 125-24 EC4K
3	5001830775	1	5515		E11-18 VEEDER-ROOT 7950-994
3	5001830775	1	5515		E11-20 VEEDER-ROOT 7950-994

73210|279

KIENTZLE  
ou WEEDER-ROOT

e2 16

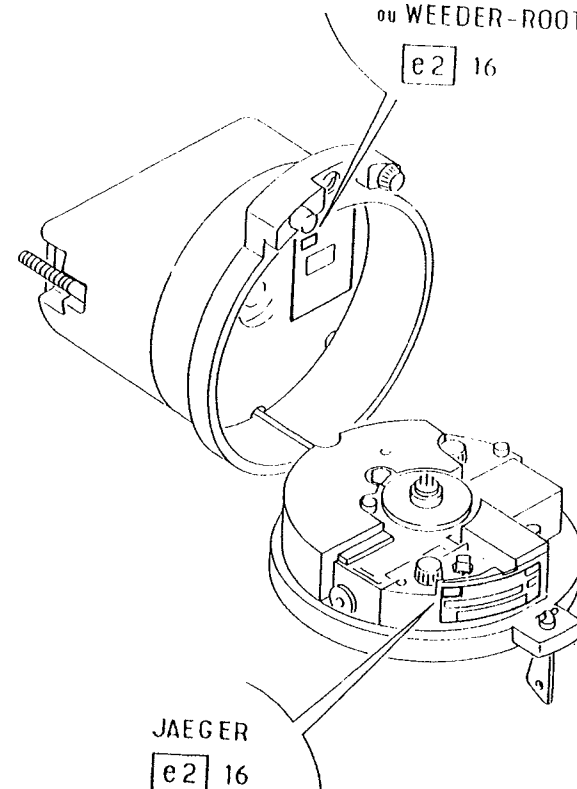

COMPTEUR / CABLE / DISQUES

4X4

SPEEDOMETER / FLEX. SHAFT / DISCS

CONTADOR / CABLE / DISCOS

TACHOMETER / BIEGSAME WELLE / SCHEIBEN

SPEEDOMETER

CONTATORE / CAVO / DISCHI

SNELHEIDSMETER / KABEL / SCHIJVEN

VELOCIMETRO / CABO / DISCOS

STANDARD

V

S

73210

2

0

0102 5020

PERS

454

108

REP	N° ARTICLE	QT	DICO	OBS	INFO. COMPL.
1	5000622725	1	3392		COMPTEUR KM/H
2	0870332200	2	2146		DOUILLE
3	5003097022	2	5254		LAMPE
4	0023713013	1	0104		RENOI
5	5000623221	1	5405		CABLE
6	5010210373	1	5405		CABLE

73210 108

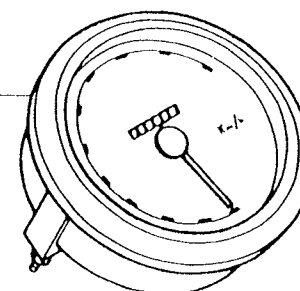
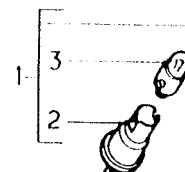

5

6

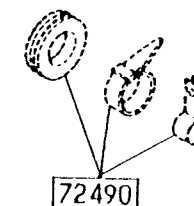

72490

48140

4 X 4

STANDARD	V	S
<b>73210</b>	4	0

  

0102 5020	PERS
	<b>456</b>

288

73210	288
-------	-----

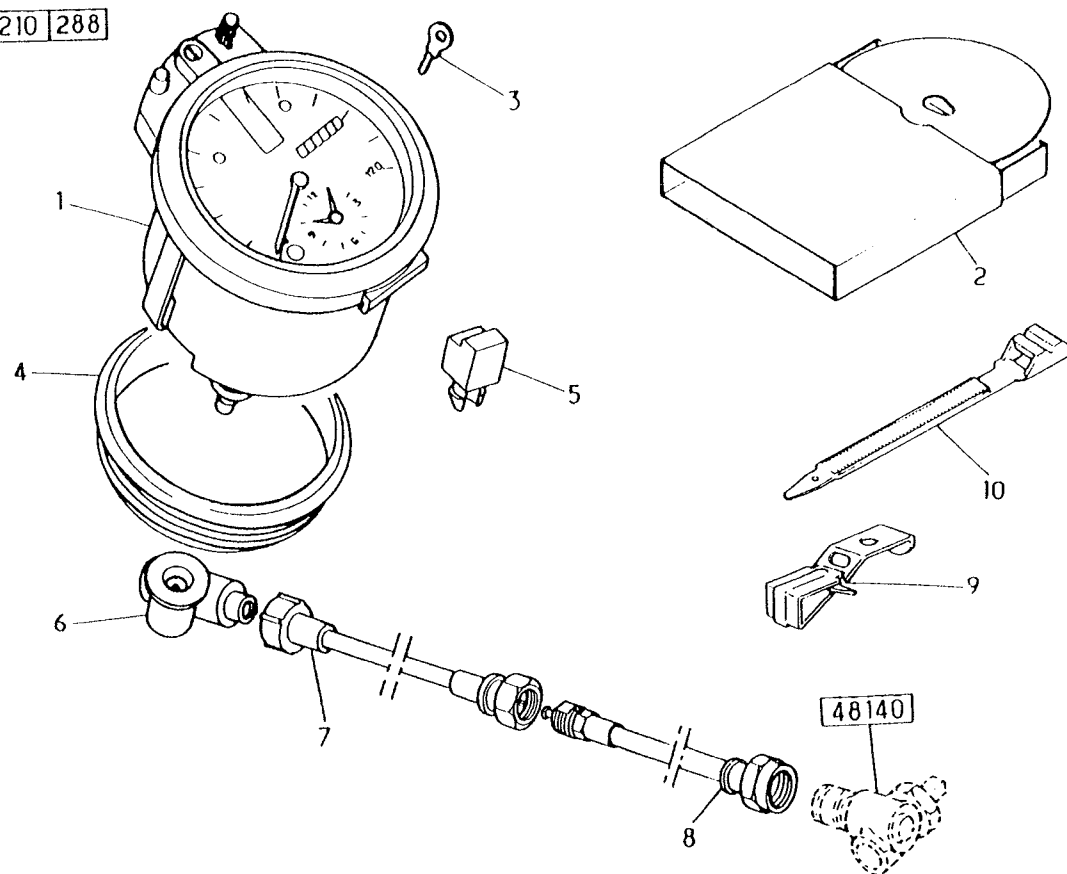

COMPTEUR / CABLE / DISQUES

"KIENZLE" 1318

-VAR- 54233

SPEEDOMETER / FLEX. SHAFT / DISCS

CONTADOR / CABLE / DISCOS

TACHOMETER / BIEGSAME WELLE / SCHEIBEN

SPEEDOMETER

CONTATORE / CAVO / DISCHI

SNELHEIDSMETER / KABEL / SCHIJVEN

VELOCIMETRO / CABO / DISCOS

STANDARD	V	S
73210	6	1
0102 4096		PERS 459
343		

REP	N° ARTICLE	QT	DICO	OBS	INFO. COMPL.
1	5010058605	1	3649	1CH	1318-24
1	5010058327	1	3649	2CH	1318-27
1	5010050888	1	3649	1CH	1318-24 -HYC-
1	5010050889	1	3649	2CH	1318-27 -HYC-
1	5010050777	1	3649	2CH	1318-27 KM/H + MILES
2	5000803970		5515		DISQUE KIENZLE 125 - 24/2EC 4B
2	5000822359		5515		DISQUE KEO
1	5010058606	1	3649	1CH	1318-25
1	5010058607	1	3649	2CH	1318-26
1	5010050774	1	3649	1CH	1318-25 -HYC-
1	5010050773	1	3649	2CH	1318-26 -HYC-
2	5000803971		5515		DISQUES KIENZLE 125 3300 24/2EC 4B
2	5000822360		5515		DISQUE KEO
1	5010050779	1	3649	2CH	1318-27 140KM/H
2	5000819933		5515		DISQUES KIENZLE 140 - 24/2EC 4B
2	5000822361		5515		DISQUES KEO
3	5010050524	1	5803	INT	PLAQUE INVIO LAB
4	5010058328	1	5803		PLATINE PLOMBAG
5	7703007081	1	3097		VIS CB 6
6	5003097057	1	5254	24V	LAMPE
6	7703097184	1	5254	12V	LAMPE
7	5000811885	1	0470		DOUILLE
8	5000296436	1	1085		CLE

73210 343

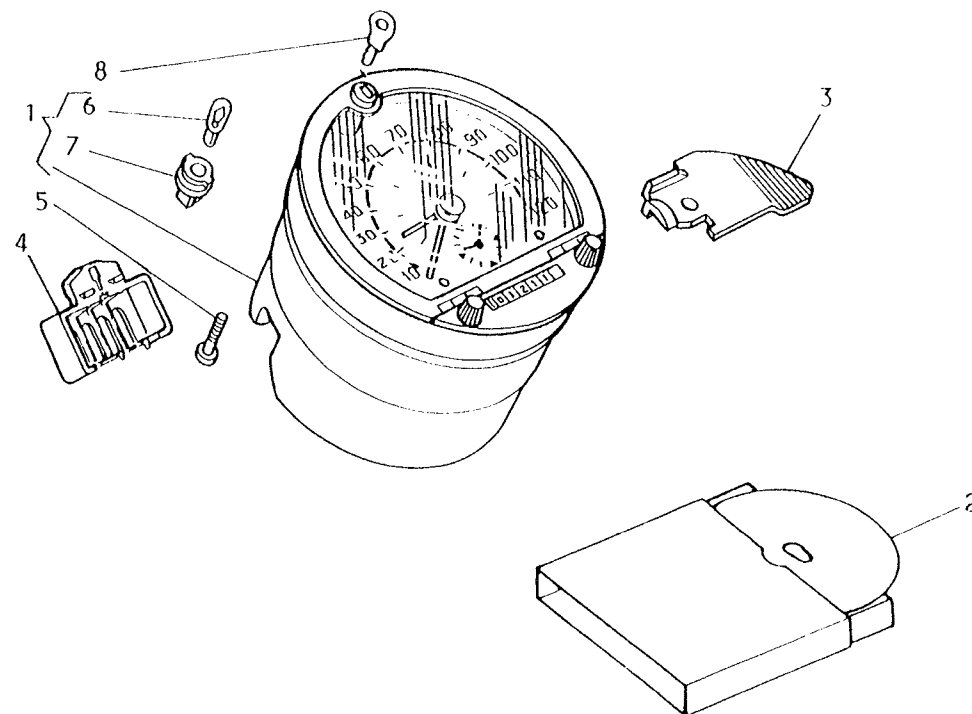



COMPTEUR / CABLE / DISQUES

" VEEDER-ROOT "

-VAR-54252/54255/54256

SPEEDOMETER / FLEX. SHAFT / DISCS

-JSQ- 11/04/1994 -CAM- 11DR

CONTADOR / CABLE / DISCOS

TACHOMETER / BIEGSAME WELLE / SCHEIBEN

SPEEDOMETER

CONTATORE / CAVO / DISCHI

SNELHEIDSMETER / KABEL / SCHIJVEN

VELOCIMETRO / CABO / DISCOS

STANDARD

V

S

73210

6

2

PERS

0102 5020

464

343

REP	N° ARTICLE	QT	DICO	OBS	INFO. COMPL.
1	5010149834	1	3649	2CH	CONTROLOGRAPHE 8325 4 STYLETS
1	5010235913	1	3649	2CH	CONTROLOGRAPHE 8305 3 STYLETS
1	5430030491	1	3649	2CH	CONTROLOGRAPHE 8306 KM/H-MILES
2	5000823459		5515		DISQUE KIENZLE 125 - 24/2EC 4B
3	5010050524	1	5803	INT	PLAQUE INVIO LAB
4	5010058328	1	5803		PLATINE PLOMBAG
5	7703007081	1	3097		VIS
6	5003097057	1	5254		LAMPE
7	5000811885	1	0470		DOUILLE
8	7701005904	1	1085		CLE

73210 343

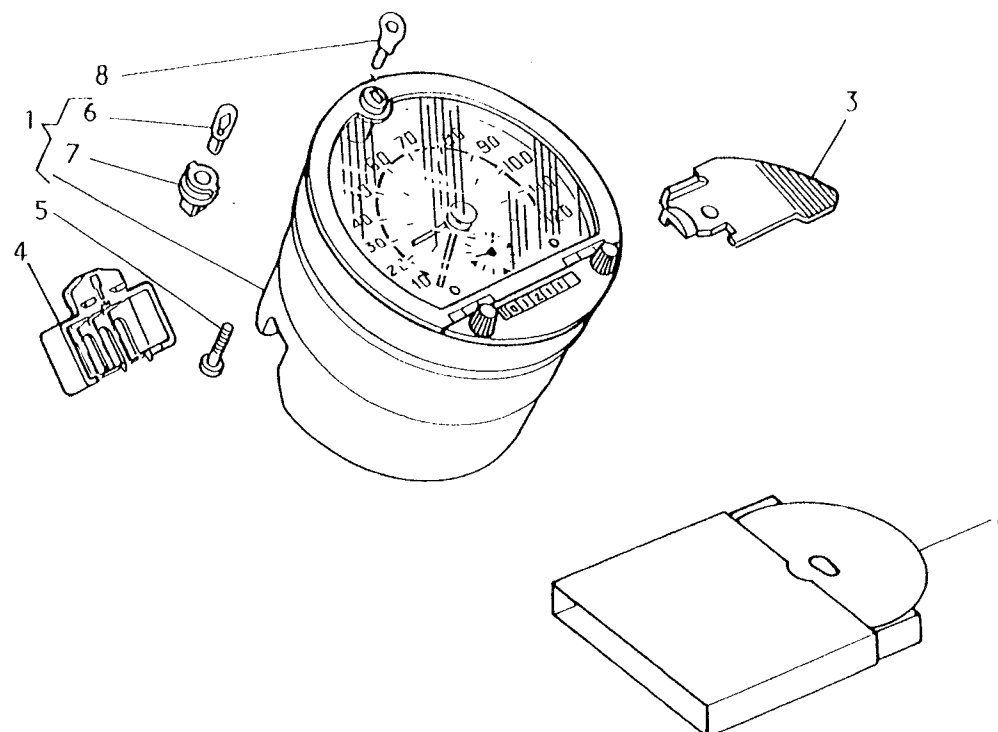

COMPTEUR / CABLE / DISQUES

" VEEDER-ROOT "

-VAR-54252/54255/54256

SPEEDOMETER / FLEX. SHAFT / DISCS

-DEP- 12/04/1994 -CAM- 12DR

CONTADOR / CABLE / DISCOS

TACHOMETER / BIEGSAME WELLE / SCHEIBEN

SPEEDOMETER

CONTATORE / CAVO / DISCHI

SNELHEIDSMETER / KABEL / SCHIJVEN

VELOCIMETRO / CABO / DISCOS

STANDARD	V	S
73210	6	3
0102 5020		PERS 496
343		

REP	N° ARTICLE	QT	DICO	OBS	INFO. COMPL.
1	5010235913	1	3649		CONTROLOGRAPHE RG 8405 3 STYL
1	5010235914	1	3649		CONTROLOGRAPHE RG 8425 4 STYL
1	5010235915	1	3649		CONTROLOGRAPHE RA 8406 KM/H - MILES
2	5001830775		5515		DISQUE
3	5010050524	1	5803	INT	PLAQUE INVIO LAB
4	5010058328	1	5803		PLATINE PLOMBAG
5	7703007081	1	3097		VIS
6	5003097057	1	5254		LAMPE
7	5000811885	1	0470		DOUILLE
8	7701005904	1	1085		CLE

73210 343

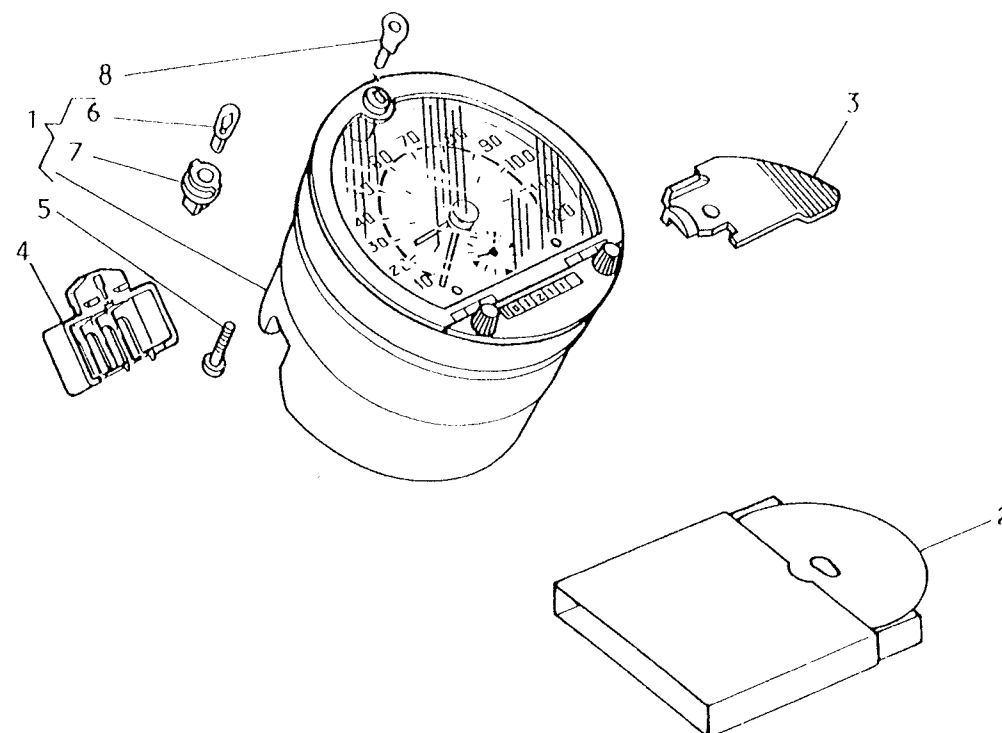

COMPTEUR / CABLE / DISQUES

SPEEDOMETER / FLEX. SHAFT / DISCS

CONTADOR / CABLE / DISCOS

TACHOMETER / BIEGSAME WELLE / SCHEIBEN

SPEEDOMETER

CONTATORE / CAVO / DISCHI

SNELHEIDSMETER / KABEL / SCHIJVEN

VELOCIMETRO / CABO / DISCOS

STANDARD

V

S

73210

6

4

PERS

0102 5020

483

317

REP	N° ARTICLE	QT	DICO	OBS	INFO. COMPL.
1	5010217004	2	3885		ETRIER
2	5000946504	1	1921	BLC	CONNECTEUR
3	5000946505	1	1921	JAU	CONNECTEUR
4	5000946506	1	1921	ROU	CONNECTEUR
5	5000788326		5400		CLIPS 2,8 MM
6	5010041552	1	5098		BUTEE
7	5010096029	2	2358		ECROU
8	5010058329	1	5093		EMETTEUR IMPULS

73210 317

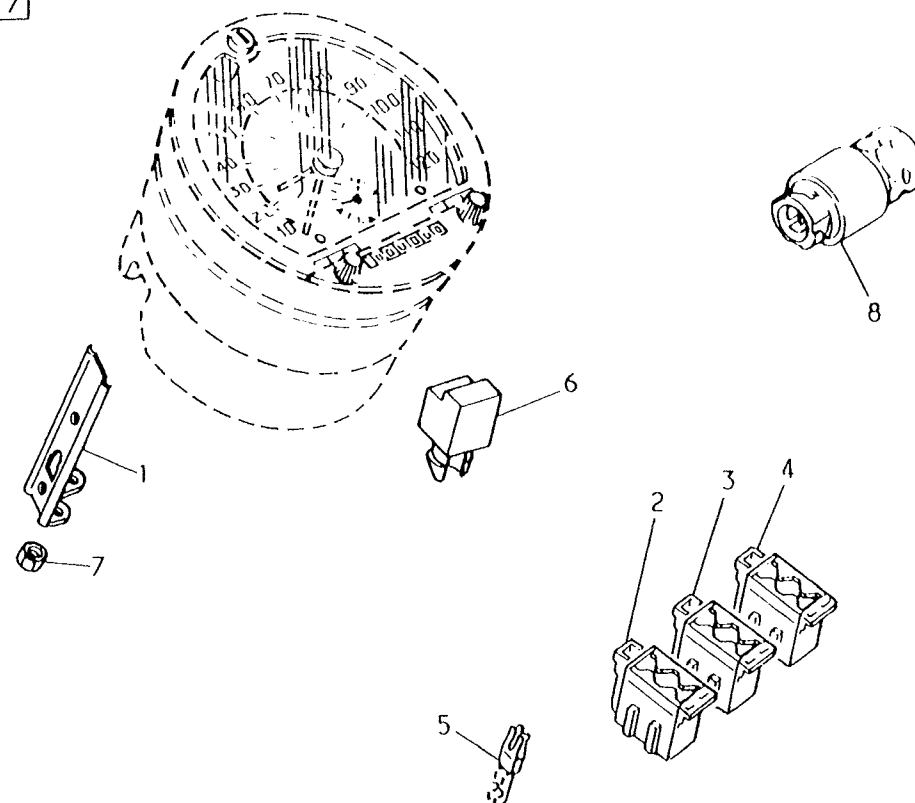

COMPTE-TOURS ET COMMANDE

STANDARD	V	S
73221	0	0
0102 3092		PERS 003
004		

REP	N° ARTICLE	QT	DICO	OBS	INFO. COMPL.
1	5010096350	1	2920		COMPTE TOURS
2	* 0870332200	1	2146		DOUILLE
3	* 5003097022	1	5254		LAMPE
4	* 5010096150	1	3885		POCHETTE

73221 004

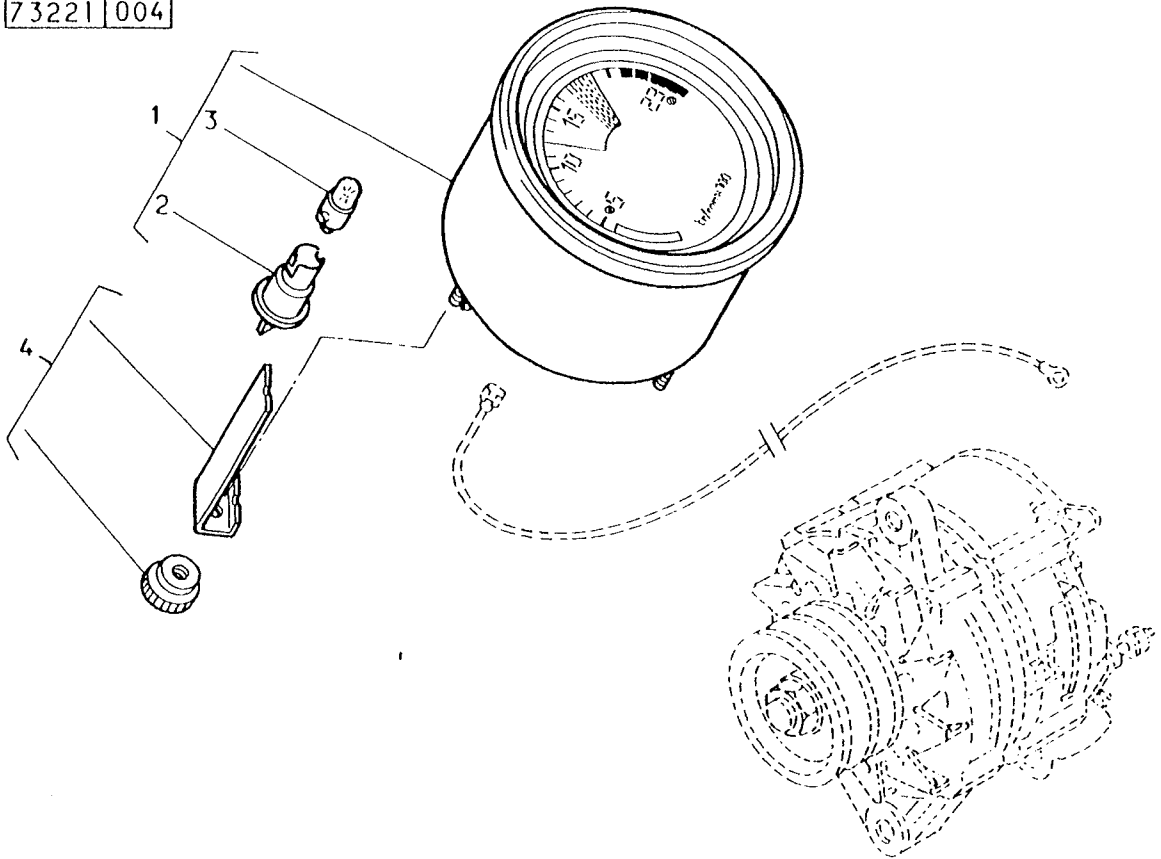

TOTALISATEUR D,HEURES

HOURLMETER  
SUMADOR HORAS DE MARCHA  
BETRIEBSSTUNDENZAEBLER

HOURLMETER  
TOTALIZZATORE NUMERO DI ORE  
BEDRIJFSURENTELLER  
TOTALIZADOR DE HORAS

STANDARD	V	S
73222	0	0
		PERS
0102 4096		001
001		

REP	N° ARTICLE	QT	DICO	OBS	INFO. COMPL.
999	5973230002				
1	5000786690	1	3772		HORAMETRE

73222001

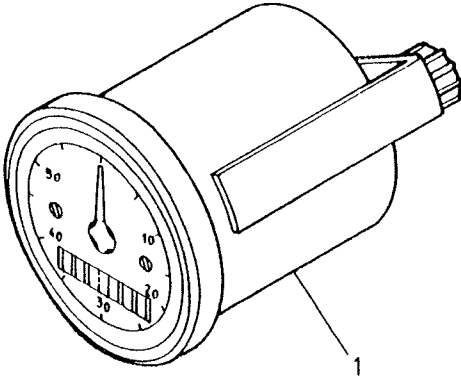

APPAREILS DE MESURE ET CONTROLE

MEASURING AND CHECKING APPARATUSES

APARATOS DE MEDICION Y CONTROL

MESS-UND PRUFGERATE

INSTRUMENTS

APPARECCHI DI MISURA E CONTROLLO

METERS ZOALS

APARELHOS DE MEDICAO E CONTROLE

STANDARD	V	S
73240	0	0
0102 3092		PERS 173
174		

REP	N° ARTICLE	QT	DICO	OBS	INFO. COMPL.
1	5010050855	1	1620	COM	RECEPTEUR
2	5010050853	1	2653	HUI	MANOMETRE
3	* 5010050857	1	3706	EAU	THERMOMETRE
4	5000360949	1	2653	AIR	MANOMETRE
5	* 0870332200		2146		DOUILLE
6	* 5003097022		5254		LAMPE
7	* 5000811885	1	0470		DOUILLE
8	* 5003097057	1	5254		LAMPE
9	5005030737	2	2425		BAGUE
10	* 5005030738	2	5916		ECROU

73240 174

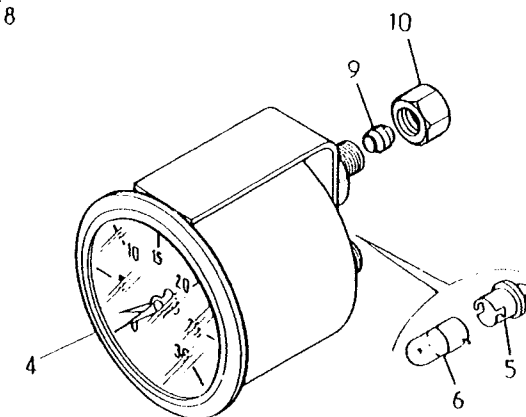
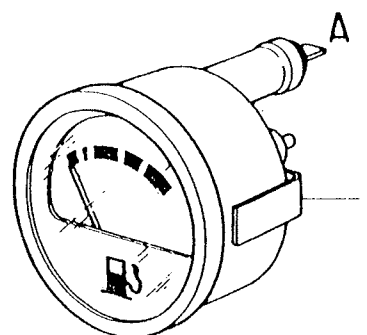
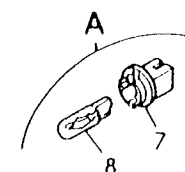
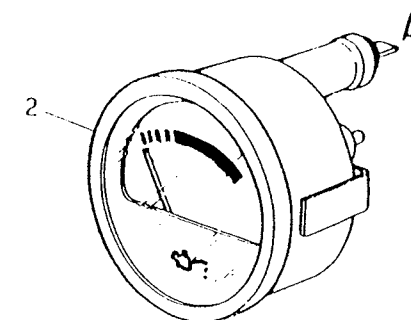
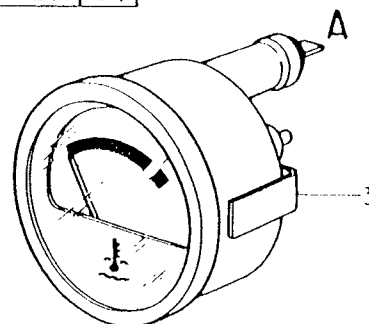

COMMANDES DE DEMARRAGE / PRECHAUFFAGE

STARTING / PREHEATING CONTROL  
MANDO DE ARRANQUE / PRECALEFACCION  
ANLAB / VORWARMUNGSBETAETIGUNG  
STARTER SWITCH  
COMANDO AVVIAMENTO / PRERISCALDAMENTO  
START / EN VOORGLOEIBEDIENING  
COMANDO ARRANQUE / PREAQUECIMENTO

STANDARD	V	S
73310	0	0
		PERS
0102 5020		175
189		

REP	N° ARTICLE	QT	DICO	OBS	INFO. COMPL.
1	5000622579	1	2861	PRC	RELAIS CEZ 113
2	5003101836	2	3097		VIS
3	5003056088	2	3983		RONDELLE
4	5003032250	2	2358		ECROU
5	5010040475	1	0547		CAPUCHON
6	5000243441	1	5335		CONTACTEUR
7	5000088659	1	5335	OU	CONTACTEUR
8	7703008054	2	3097		VIS
9	5003056088	2	3983		RONDELLE
10	5003032250	2	2358		ECROU
11	5000790523	1	5248		CONTACTEUR
12	5000787913	1	2861		RELAIS
13	5000361734	1	3482		CONTACTEUR
14	5000361954	1	5528		TEMPORISATEUR

73310 189

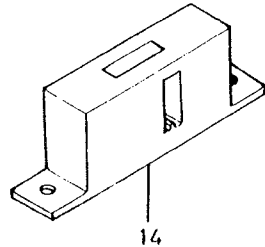
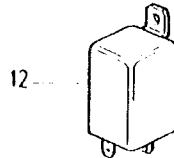
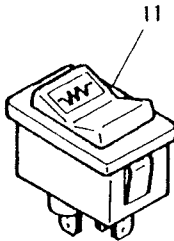
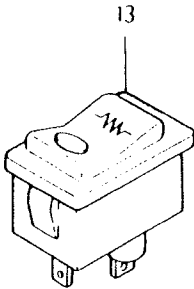
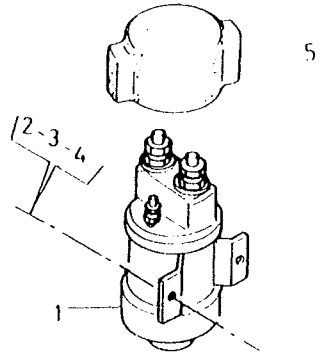
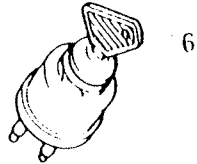
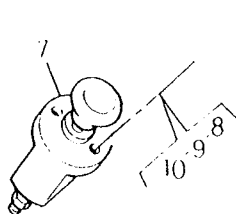

	8-2
	9-3
	10-4

COMMANDE DE TREUIL

WINCH CONTROL SWITCH  
MANDO DE CABRESTANTE  
SCHALTER FÜR SEILWINDE  
WINCH CONTROL SWITCH  
COMANDO AZIONAMENTO ARGANO  
SCHAKELAAR VAN DE LIER  
COMANDO DO GUINCHO

STANDARD

V

S

73323

0

0

0102 4096

PERS

001

001

REP	N° ARTICLE	QT	DICO	OBS	INFO. COMPL.
-----	------------	----	------	-----	--------------

1

5010168761

1

3609

MANIPULATEUR

73323001

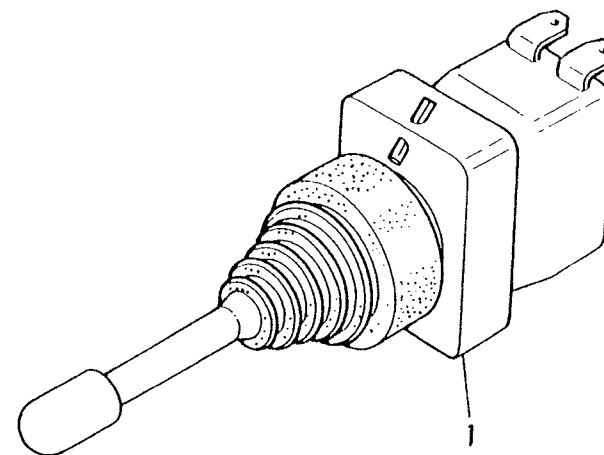



## COMMANDE D ECLAIRAGE ET SIGNALISATION

LIGHTING / SIGNALLING CONTROL  
 MANDO ALUMBRADO / SENALIZACION  
 BELEUCHTUNGS / SIGNALISIERUNGSBETATIGUNG  
 LIGHTING AND SIGNALING CONTROLS  
 COMANDO ILLUMINAZIONE / SEGNALEZIONE  
 BEDIENING VERLICHTING / SIGNALISATIE  
 COMANDO ILUMINACAO / SIGNALIZACAO

STANDARD	V	S
<b>73340</b>	0	1
0102 4096		PERS <b>156</b>
212		

REP	N° ARTICLE	QT	DICO	OBS	INFO. COMPL.
1	5010142786	1	3609		COMMODO
2	5003008048	4	3097		VIS
3	5000361740	1	5248		INTERRUPTEUR
4	7703097479	1	4131		BOITIER
5	7703097333		5400		CLIPS
6	5003097057	1	5254		LAMPE
7	5000790521	1	5248	AV	INTERRUPTEUR
8	5000790520	1	5248	AR	INTERRUPTEUR
9	5000459684	1	5248	BRD AV	INTERRUPTEUR
10	5000459683	1	5248	BRD AR	INTERRUPTEUR
11	5000622901		5335		INTERRUPTEUR
12	5010040322	1	5248		INTERRUPTEUR
13	5000790519	1	5248		INTERRUPTEUR
14	5010040150	1	5248		INTERRUPTEUR
15	7700551538		2370		OBTURATEUR
16	5003097022		5254		LAMPE
17	0000245039	1	5335		PEDALE AVERTISS
18	5010142267	1	5147		PROTECTEUR
19	5010142268	1	0670		BRIDE
19	7703008064	2	3097		VIS
20	5003033002	2	2358		ECROU

73340 212

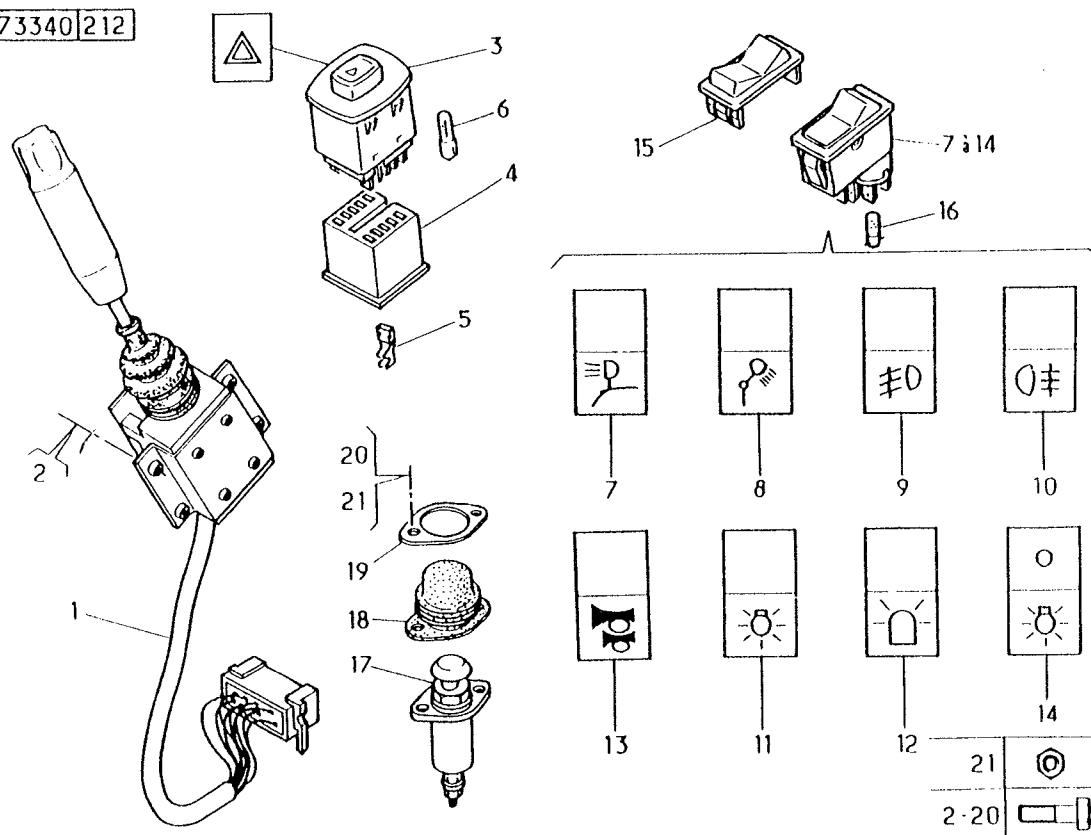

# COMMANDE D ECLAIRAGE ET SIGNALISATION

LIGHTING / SIGNALLING CONTROL  
MANDO ALUMBRADO / SENALIZACION  
BELEUCHTUNGS / SIGNALISIERUNGSBETATIGUNG  
LIGHTING AND SIGNALING CONTROLS  
COMANDO ILLUMINAZIONE / SEGNALEZIONE  
BEDIENING VERLICHTING / SIGNALISATIE  
COMANDO ILUMINACAO / SIGNALIZACAO

STANDARD	V	S
73340	0	2
0102 3092		PERS 173
235		

REP	N° ARTICLE	QT	DICO	OBS	INFO. COMPL.
1	* 5010058715		2861		RELAIS
2	5000461144		4131		BOITIER
3	* 5001014470		5400		CLIPS
4	* 5000789838	1	2861		RELAIS
5	* 5000084934	1	4131		BOITIER
6	* 5001014470		5400		CLIPS

73340 235

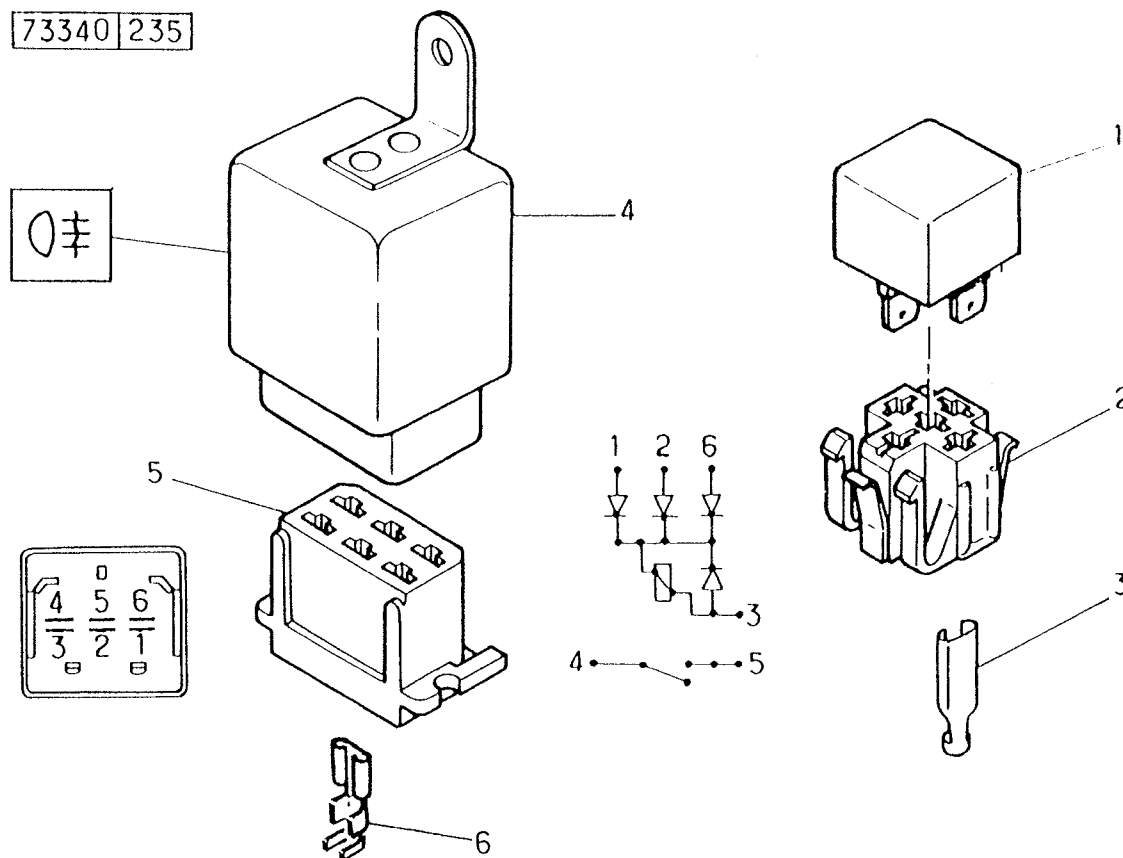

COMMANDE D ESSUIE-GLACE/LAVE-GLACE

WINDSCREEN WASH/WIPE CONTROL  
MANDO DE LIMPIAPARABRISAS/LAVAPARABRISAS  
SCHEIBENWISCHER-/WASCHERSCHALTER  
WINDSCREEN WASH/WIPE CONTROL  
COMANDO TERGICRISTALLO/LAVAVETRO  
BEDIENING VAN DE RUITEWISSER/-SPROEIER  
COMANDO DO LIMPA-VIDROS/LAVA-VIDROS

STANDARD	V	S
73351	0	0
0102 4096		PERS
		004
006		

REP	N° ARTICLE	QT	DICO	OBS	INFO. COMPL.
1	5000459583	1	5968		COMMUTATEUR
2	7703097318	1	4131		BOITIER
3	7703097332	5	5400		CLIPS

73351 006

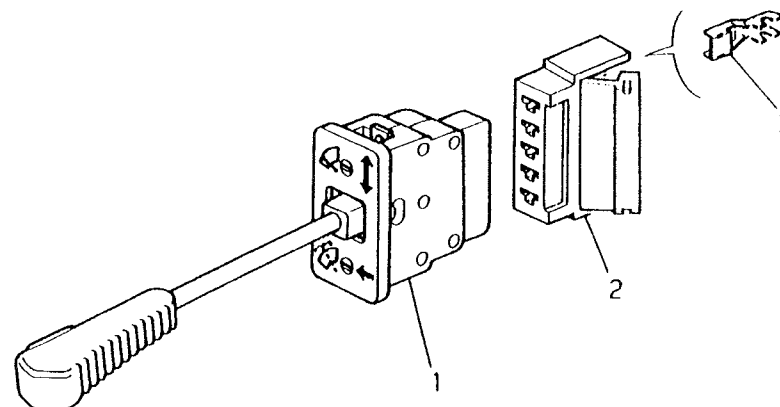

# COMMANDE DE RETROVISEUR

REARVIEW MIRROR CONTROL  
MANDO DE RETROVISOR  
AUSSEN RUECKSPIEGELVERSTELLKNOPF  
REARVIEW MIRROR CONTROL  
COMANDO RETROVISORE  
BEDIENING VAN DE ACHTERUITKIJKPIEGEL  
COMANDO DO RETROVISOR

STANDARD	V	S
<b>73352</b>	0	0
0102 4096		PERS <b>004</b>
006		

REP	N° ARTICLE	QT	DICO	OBS	INFO. COMPL.
1	5010041792	1	5248		INTERRUPTEUR
2	5003097022	1	5254		LAMPE
3	5010058715	1	2861		RELAIS
4	5000461144	1	4131		BOITIER
5	5001014470		5400		CLIPS

73352 006

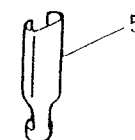
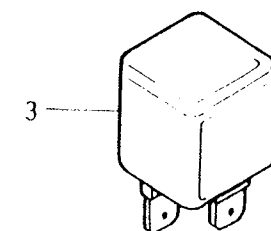
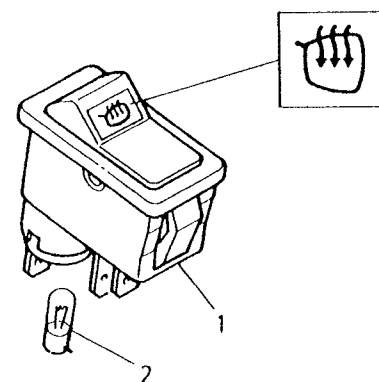

ALLUME CIGARE

CIGAR LIGHTER  
ENCENDEDOR  
ZIGARETTENANZUENDER  
CIGAR LIGHTER  
ACCENDISIGARI  
SIGAREAAANSTEKER  
ISQUEIRO

STANDARD	V	S
73355	0	0
		PERS
0102 4096		001
001		

REP	N° ARTICLE	QT	DICO	OBS	INFO. COMPL.
1	5010142998	1	0655		ALLUME-CIGARE
2	5000823309	1	2610		BOUCHON
3	5003097057	1	5254	1W2	LAMPE
4	5010040164	1	2370	HYC	OBTURATEUR

73355|001

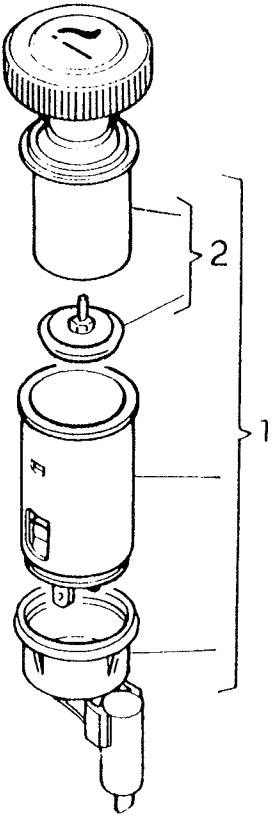
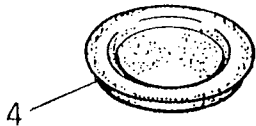

# COMMANDE DE RECHAUFFEUR DE CARBURANT

FUEL PREHEATER CONTROL  
MANDO DE CALENTADOR DE COMBUSTIBLE  
KRAFSTOFFAUFWAERMESCHALTER  
FUEL PREHEATER CONTROL  
COMANDO RISCALDATORE CARBURANTE  
KNOP VAN DE BRANDSTOFVERWARMING  
COMANDO DO AQUECEDOR DE CARBURENTE

STANDARD	V	S
----------	---	---

73357

0

0

0102 4096

PERS

003

003

REP	N° ARTICLE	QT	DICO	OBS	INFO. COMPL.
1	5000916147	1	5248		INTERRUPTEUR
2	5010040009	1	2861		RELAIS
3	5000084934	1	4131		BOITER
4	5010040795	1	1640		FUSIBLE

73357 003

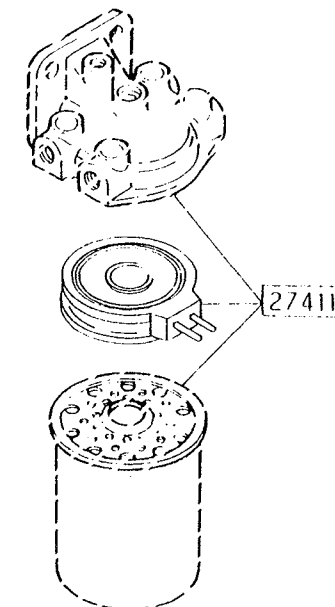
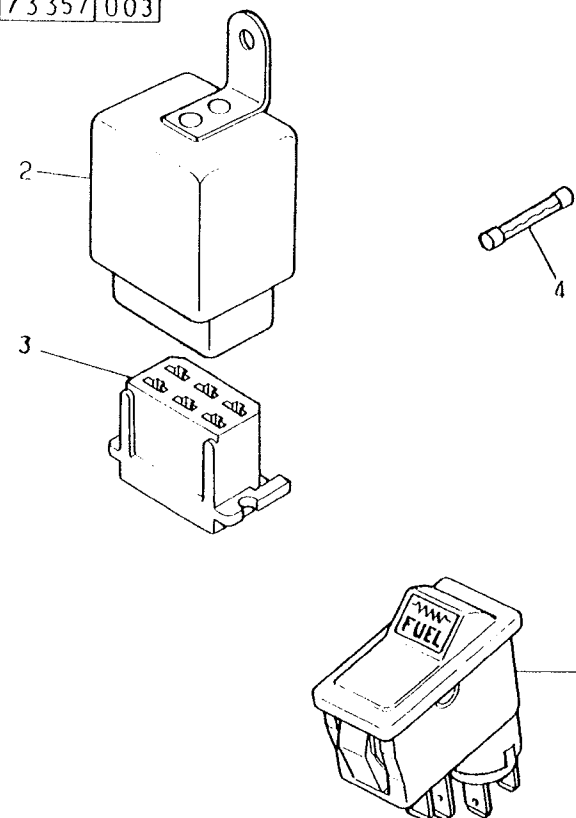

COMMANDE D,ECLAIRAGE INTERIEUR ET CONFORT

INNER LIGHTING-HEATING-VENTILATION CONTROL  
MANDO ALUMBRADO INTERIOR CALEFACCION  
INNENBELEUCHTUNGSBETATIGUNG HEIZUNG

COMANDO ILLUMINAZIONE INTERNA / RISCALDAMENTO  
BEDIENING BINNENVERLICHTING / KACHEL  
COMANDO ILUMINACAO INTERIOR AQUECIMENTO

STANDARD

V

S

73360

0

0

0102 3092

PERS

003

027

REP	N° ARTICLE	QT	DICO	OBS	INFO. COMPL.
-----	------------	----	------	-----	--------------

1	* 7700520251	2	5335		CONTACTEUR
---	--------------	---	------	--	------------

2	* 5003016108	2	3097		VIS
---	--------------	---	------	--	-----

73360 027

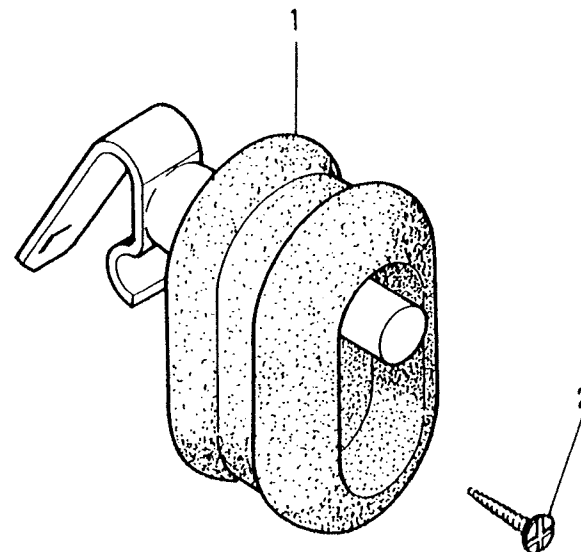

COMMANDE D'ECLAIRAGE DE TABLEAU DE BORD

INSTRUMENT PANEL LIGHTING CONTROL

MANDO ALUMBRADO TABLERO DE INSTRUMENTOS

INSTRUMENTENBRETTBELEUCHTUNGSSCHALTER

INSTRUMENT PANEL LIGHTING CONTROL

COMANDO LUCI CRUSCOTTO

KNOP VAN DE INSTRUMENTENVERLICHTING

COMANDO DE ILUMINACAO PAINEL DE INSTRUMENTOS

STANDARD	V	S
----------	---	---

73362

0

0

0102 4096

PERS

001

001

REP	N° ARTICLE	QT	DICO	OBS	INFO. COMPL.
-----	------------	----	------	-----	--------------

1	5000945323	1	2923		RHEOSTAT
---	------------	---	------	--	----------

2	7703097318	2	4131		BOITIER
---	------------	---	------	--	---------

3	7703097332		5400		CLIPS
---	------------	--	------	--	-------

73362 001

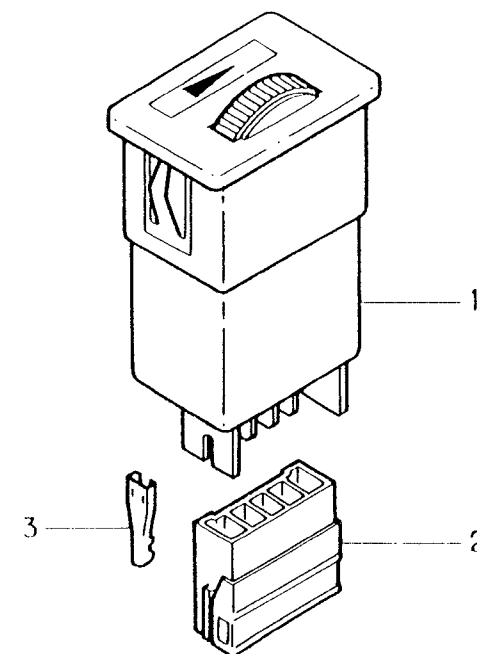



TEMOIN LUMINEUX

PILOT LAMPS  
LAMPARAS INDICADORAS  
KONTROLLAMPEN  
INDICATOR LAMPS  
LUCI  
WAARSCHUWINGSLAMPJES  
LUZES INDICADORAS

STANDARD

V

S

73410

0

0

0102 3092

PERS

202

223

REP	N° ARTICLE	QT	DICO	OBS	INFO. COMPL.
					TEMOINS LUMINEUX
1	* 5010041431	1	2143		DEFIGEUR GASOIL
2	* 5000463005	1	2143		DETRESSE
3	5010217924	1	2143		PHARES
4	* 5000463001	2	2143		CLIGNOTANTS
5	* 5000462996	1	2143		CHARGE
6	* 5000463003	1	2143		PRECHAUFFAGE
7	* 5000462997	1	2143		COLMATAGE
9	* 5000463004	1	2143		FREINAGE
10	* 5000463008	1	2143		TEMPERATURE EAU
11	* 5000463007	1	2143		PRESSION HUILE
12	* 5000463000	1	2143		PARKING
13	* 5000462998	1	2143	AR	BLOCAGE DIFFERE
14	5010168785	1	2143	AV	BLOCAGE DIFFERE
15	5010168786	1	2143	AV	CRABOTAGE PONT
16	* 5000462995	1	2143		DOUBLEUR GAMME
17	* 5000463026	1	2143	BT	PRISE MOUVEMENT
18	5010168784	1	2143		POINT MORT
19	* 5000462999	2	2143	BV	PRISE MOUVEMENT
20	* 5010168104		2370		OBTURATEUR
21	5010142393	1	2143		COMMANDE TREUIL
22	* 5000463023	1	2143		MISE TENSION
23	5000463011	1	2143		GYROPHARE
24	5000820427		5254		LAMPE
25	* 5000622567	1	5335		CONTACTEUR TEST

73410 223

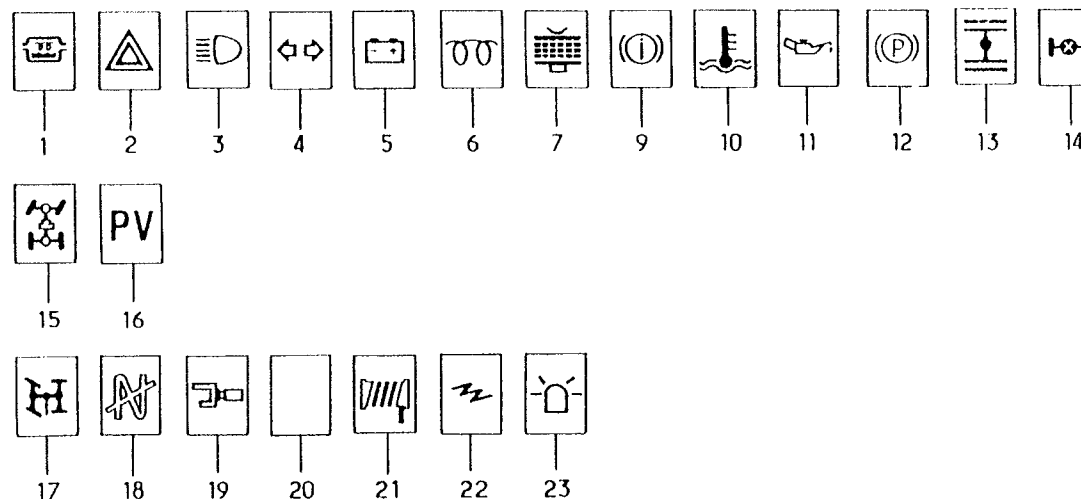
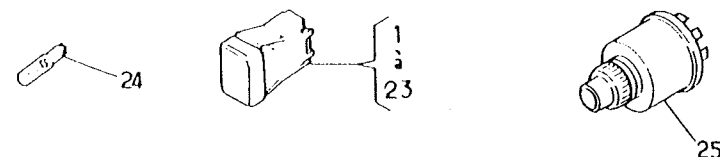

TEMOINS SONORES

BUZZERS  
TESTIGOS SONORAS  
SUMMER

SPIE SONORE  
GELUIDSSIGNALEN  
BESOUROS

STANDARD

V

S

73430

0

0

0102 3092

PERS

014

034

REP	N° ARTICLE	QT	DICO	OBS	INFO. COMPL.
-----	------------	----	------	-----	--------------

1	* 5010040469	1	0502		BRUITEUR
---	--------------	---	------	--	----------

2	* 5000810427	1	5400		CLIPS
---	--------------	---	------	--	-------

73430 034

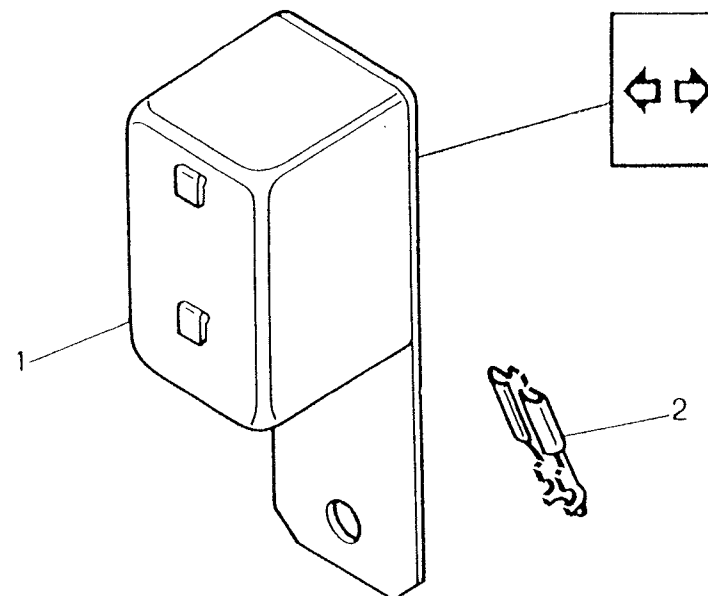

## LAMPES ET TUBES

-JAU- -JSQ-12/92 CAM MN

-VAR-74401

LAMPS AND TUBES  
LAMPARAS Y TUBOS  
LAMPEN UND ROEHREN  
LAMPS AND TUBES  
LAMPADE E TUBI  
LAMPEN EN BUIZEN  
LAMPADAS E TUBOS

STANDARD	V	S
74000	1	0
0102 4096		PERS 046
028		

REP	N° ARTICLE	QT	DICO	OBS	INFO. COMPL.
1	5003097010		5986	H4	LAMPE
2	5003097007		5986	H2	LAMPE
3	5003097009		5986	H3	LAMPE
4	5003097059		5254	21W	LAMPE
4	5003097061		5254	10W	LAMPE
4	5003097060		5254	5W	LAMPE
5	5003097055		5254	5W	LAMPE
5	5003097048		5254	10W	LAMPE
5	5003097046		5254	20W	LAMPE
6	5003097062		5254	4W	LAMPE
7	5000820427		5254	2W	LAMPE
8	5000244337	1	6062	24V	COFFRET LAMPES

74000|028

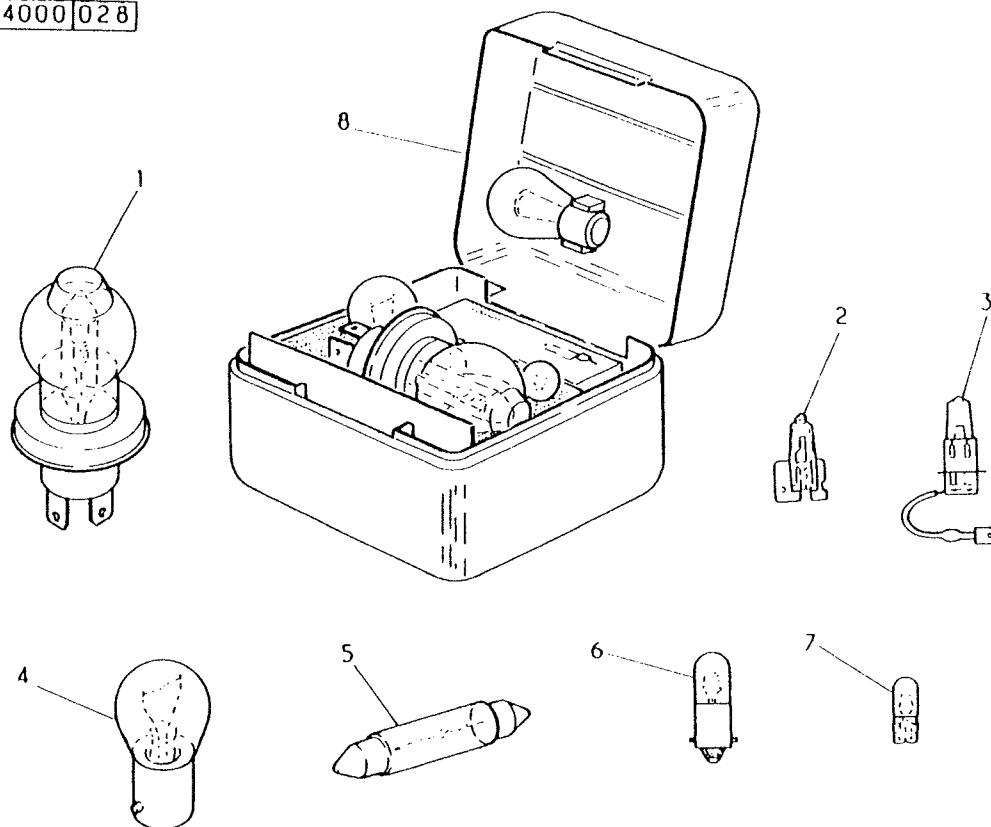

## LAMPES ET TUBES

-BLC-

-VAR-74402

LAMPS AND TUBES  
LAMPARAS Y TUBOS  
LAMPEN UND ROEHREN  
LAMPS AND TUBES  
LAMPADE E TUBI  
LAMPEN EN BUIZEN  
LAMPADAS E TUBOS

STANDARD	V	S
74000	2	0

	PERS
0102 4096	047

029

REP	N° ARTICLE	QT	DICO	OBS	INFO. COMPL.
1	5003097058		5986	H4	LAMPE
2	5003097007		5986	H2	LAMPE
3	5003097009		5986	H3	LAMPE
4	5003097059		5254	21W	LAMPE
4	5003097061		5254	10W	LAMPE
4	5003097060		5254	5W	LAMPE
5	5003097055		5254	5W	LAMPE
5	5003097048		5254	10W	LAMPE
5	5003097046		5254	20W	LAMPE
6	5003097062		5254	4W	LAMPE
7	5000820427		5254	2W	LAMPE
8	5000296727	1	6062	24V	COFFRET LAMPES

74000 029

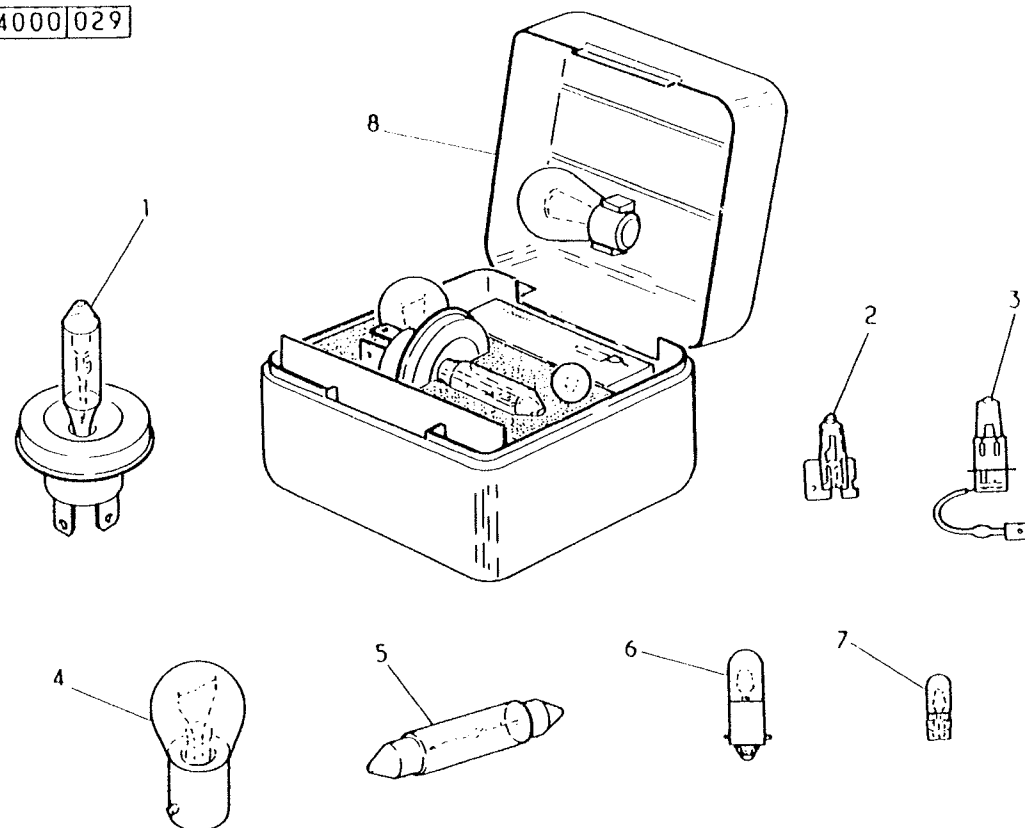

## PROJECTEURS AVANT ET CORRECTEUR

FRONT HEAD-LIGHTS + CORRECTION  
PROYECTORES DELANTEROS Y CORRECCION  
VORDERSCHENWERFER + KORREKTUR  
HEADLAMP  
PROIETTORI AVANTI + CORREZIONE  
LICHTEN VOOR + VERSTELINRICHTING  
FAROIS DIANTEIROS + CORRECCAO

STANDARD

V

S

74110

0

1

0102 5020

PERS

120

188

REP	N° ARTICLE	QT	DICO	OBS	INFO. COMPL.
1	✓ 5010217545	1	1842	GH	PROJECTEUR
1	✓ 5010217546	1	1842	DR	PROJECTEUR
2	5001013951	1	2144	GH	OPTIQUE
2	5001013952	1	2144	DR	OPTIQUE
3	5000820271	1	1438		POCHETTE FIXAT
4	5003097010	2	5986	JAU	LAMPE
4	5003097058	2	5986	BLC	LAMPE
5	7703097053	1	5631		CONNECTEUR
6	7703097148	3	5400		CLIPS DRAPEAU
7	5000819594	1	5380		BONNETTE
8	5003097024	1	5254		LAMPE 4
9	5000820272	1	5035		SUPPORT+DOUILLE
10	5000819604	1	5475	GH	PLATINE EQUIPEE
10	5000819603	1	5475	DR	PLATINE EQUIPEE
11	5000820273	1	5000	GH	CORRECTEUR ASS
11	5000820274	1	5000	DR	CORRECTEUR ASS
12	5003008068	3	3097		VIS
13	5003056079	3	3983		RONDELLE
14	0021787054	3	2358		ECROU
15	5010058862	2	1921		BOITIER
16	7703097332	4	5400		CLIPS
17	5003073029	2	5794		PASSE FIL

74110 188

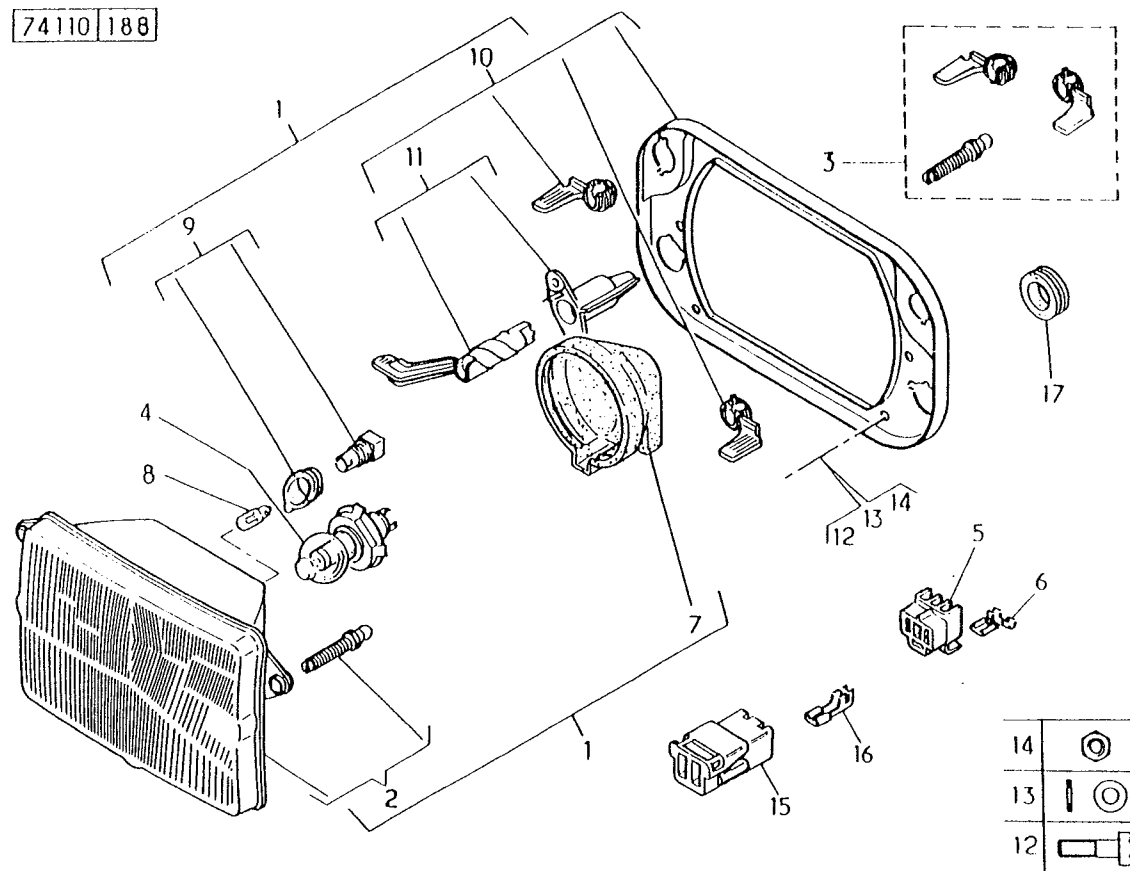

## PROJECTEURS AVANT ET CORRECTEUR

-FAB- = XC / XH / 41XC / 41XH

FRONT HEAD-LIGHTS + CORRECTION  
 PROYECTORES DELANTEROS Y CORRECCION  
 VORDERSCHINWERFER + KORREKTUR  
 HEADLAMP  
 PROIETTORI AVANTI + CORREZIONE  
 LICHTEN VOOR + VERSTELINRICHTING  
 FAROIS DIANTEIROS + CORRECCAO

STANDARD	V	S
74110	0	2
0102 5020		PERS 187
186		

REP	N° ARTICLE	QT	DICO	OBS	INFO. COMPL.
1	5010168286	2	2432		GRILLE PROTECT
2	5010168283	8	5098		FIXATION GRILLE
3	5003101678	8	3097		VIS
4	5003033005	16	2358		ECROU
5	5010168129	2	5098		PLATINE PROJECT
6	5003008074	8	3097		VIS
7	0000478438	8	3264		ENTRETOISE
8	5003101678	8	3097		VIS
9	5003053429	8	3983		RONDELLE
10	5010168130	2	2701		CALOTTE PROJECT
11	5001824089	4	0501		BOUTON
12	7703044097	4	2358		ECROU CAGE
13	5010168251	2	2370		CAPUCHON

74110 186

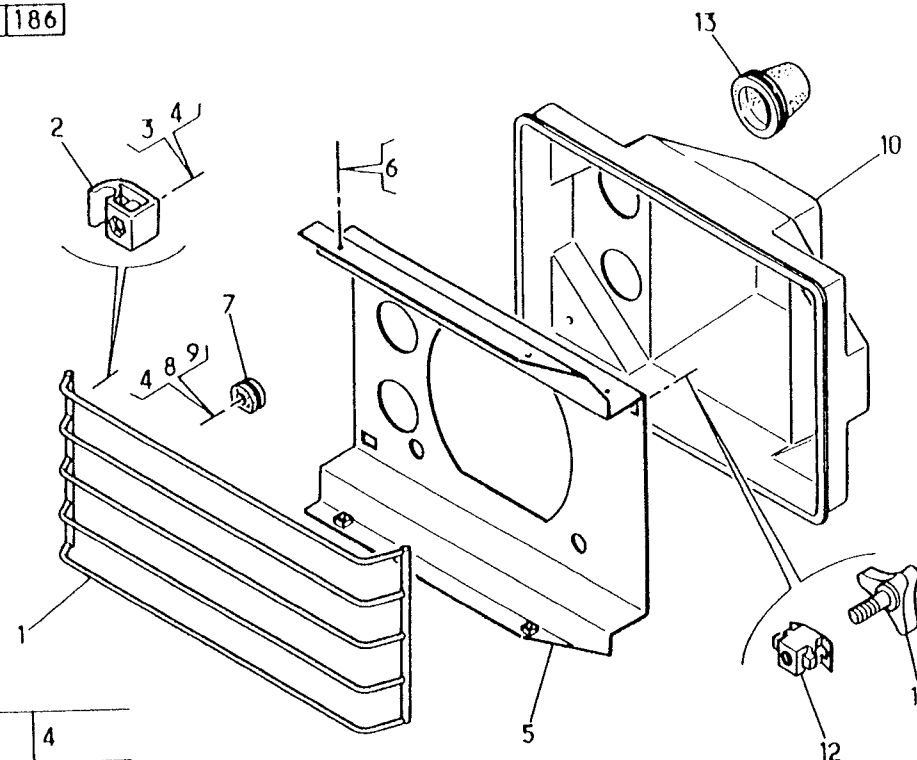

	4
	9
	3-6-8

REGLAGE PROJECTEURS

HEADLIGHT BEAM THROW ADJUSTER  
AJUSTE INCLIN. FAROS  
SCHEINWERFERVERSTELLKNOPF  
HEADLIGHT BEAM THROW ADJUSTER  
REGOLAZIONE PROIETTORI  
KOPLAMPAFSTELLING  
REGULACAO DOS FAROIS

STANDARD	V	S
74112	0	0
		PERS
0102 4096		003
001		

REP	N° ARTICLE	QT	DICO	OBS	INFO. COMPL.
1	5000462757	1	5000		CORRECTEUR
2	5000820715	1	0501		BOUTON
3	5000820713	2	5216		ANNEAU D ARRET
4	5000820714	1	2358		ECROU
5		1		NFP	ETIQUETTE

74112|001

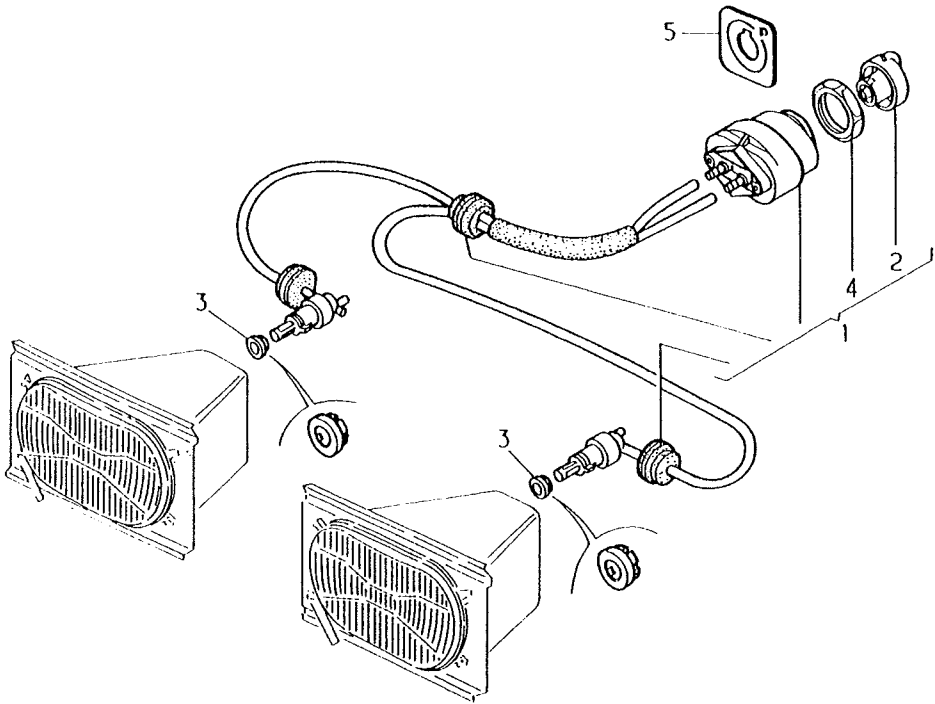

## PROJECTEURS AUXILIAIRES AVANT

-DEP- 01/1994 -CAM- AR

AUXILIARY FRONT HEAD-LIGHTS  
PROYECTORES AUXILIARES DELANTEROS  
HILFSVORDERSCHEINWERFER  
AUXILIARI FRONT HEAD-LIGHTS  
PROIETTORI AUSILIARI ANTERIORI  
BIJKOMENDE LICHTEN VOOR  
FAROIS AUXILIARES DIANTEIROS

STANDARD

V

S

74120

2

0

0128 5074

PERS

046

044

REP.	N° ARTICLE	QT	DICO	OBS	INFO. COMPL.
1	5010231790	2	1842	AB	PROJECTEUR
2	5001014715	2	2144	AB	OPTIQUE
1	5010231792	2	1842	LP	PROJECTEUR
2	5001014716	2	2144	LP	OPTIQUE
3	7701016916	2	0470		PORTE-LAMPE
4	5003097007	2	5986		LAMPE
5	5000089993	2	5098		SUPPORT
6	5003101705	2	3097		VIS
7	5003056079	2	3983		RONDELLE
8	5003056090	2	3983		RONDELLE
9	5003032242	2	2358		ECROU
10	7703197366	2	4131	GRI	PORTE-CLIPS
10	7703197364	2	4131	BLC	PORTE-CLIPS
11	5000812493	4	5400		CLIPS
12	7703197303	2	4130	GRI	PORTE-LANGUETTE
12	7703197301	2	4130	BLC	PORTE-LANGUETTE
13	5000812492	4	5447		LANGUETTE
14	7703397035	1	1995	Q20	ADHESIF
15	7703397033	1	1250	Q10	MANCHON

74120 044

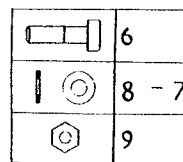
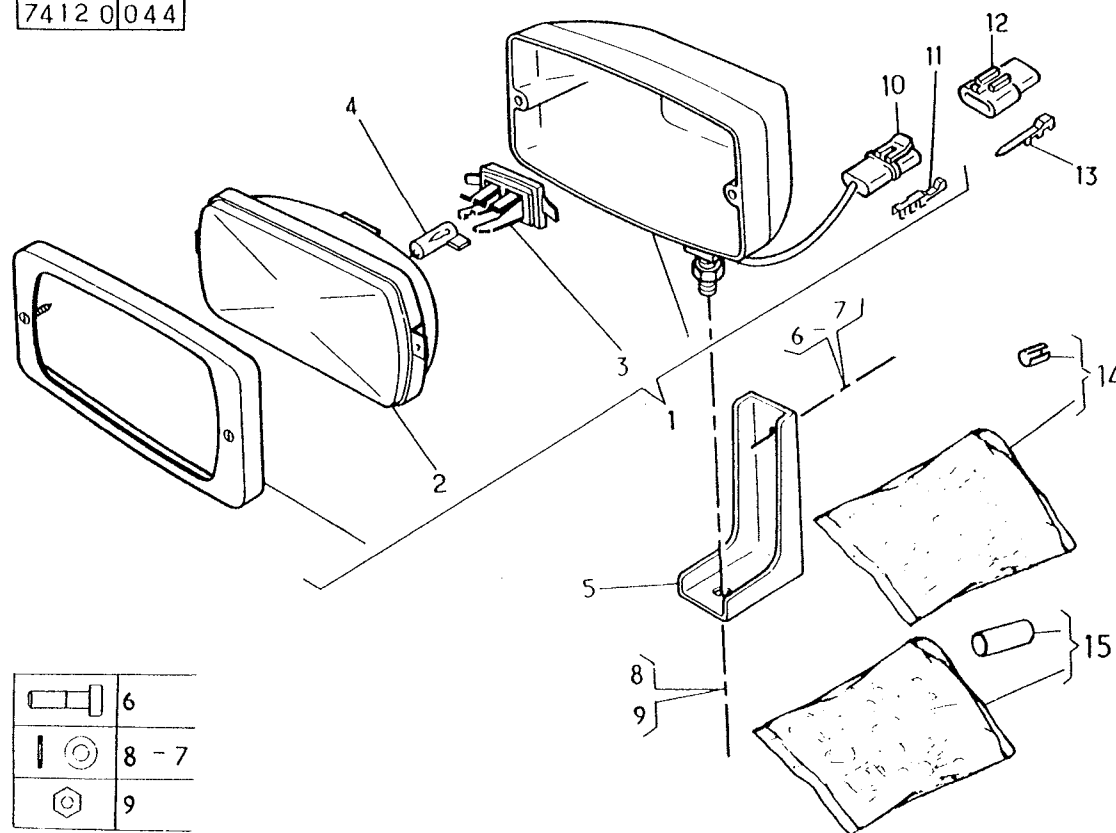



PROJECTEUR TRAVAIL

WORKING LIGHT

PROYECTOR DE TRABAJO

ARBEITSSCHEINWERFER

PROIETTORI DI LAVORO

WERKLAMP

FAROL DE TRABALHO

STANDARD

V

S

74140

0

0

PERS

0102 3092

021

020

REP	N° ARTICLE	QT	DICO	OBS	INFO. COMPL.
-----	------------	----	------	-----	--------------

1	5000743723	1	1842		PROJECTEUR
2	* 5003097007	1	5986		LAMPE

74140 020

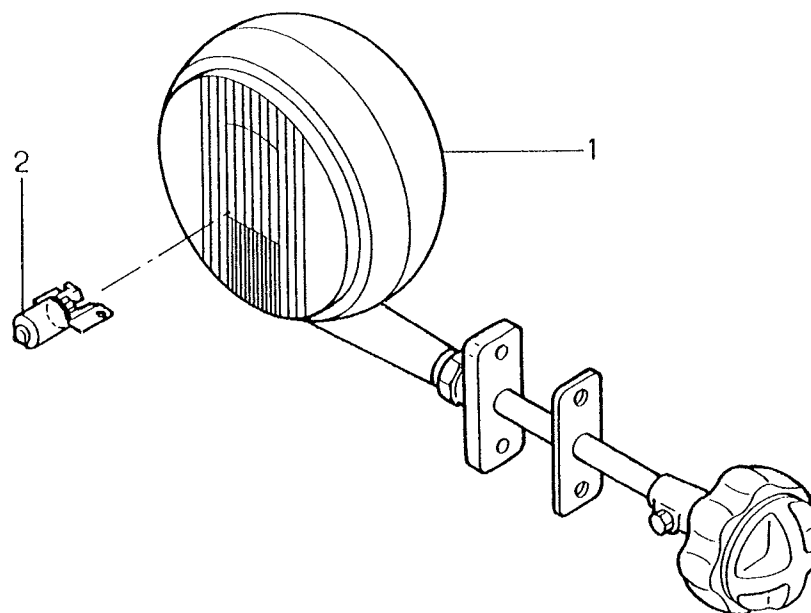

## SIGNALISATION AVANT ET LATÉRALE

4X4

FRONT AND SIDE SIGNALLING  
 SENALIZACION DELANTERA Y LATERAL  
 VORDER - UND SEITENSIGNALISIERUNG  
 FRONT + SIDE SIGNALING LIGHTS  
 SEGNALEZIONE ANTERIORE E LATÉRALE  
 SIGNALISATIE VOOR EN ZIJKANT  
 SINALIZACAO DIANTEIRA E LATERAL

STANDARD

V

S

74210

2

1

0102 4096

PERS

197

253

REP	N° ARTICLE	QT	DICO	OBS	INFO. COMPL.
1	5000360941	1	1470	NOI	FEU CLIGNOTANT
2	5000360942	1	1470	NOI	FEU CLIGNOTANT
				OU	
1	5010040618	1	1470	BLC	FEU CLIGNOTANT
2	5010040619	1	1470	BLC	FEU CLIGNOTANT
3	5000559328	1	5903		CABOCHON
4	5000559330	2	2069		JOINT
5	5003097059	2	5254		LAMPE
6	5010210328	x	3492		TUBE CARRE
7	5000622979	x 2	2701		EMBOUT
8	5000361889	x 2	0372		SEMELLE
9	5010040505	x 2	1470		FEU
10	5000808095	2	5903		CABOCHON
11	5003097055	x 2	5254		LAMPE
12	7703072172	x	2950		RIVET
13	5000622466	4	0592		CATADIOPTRE
14	5003009304	4	3097		VIS
15	5003043036	4	2358		ECROU
16	8072040252	4	3097		VIS
17	5003016075	8	3097		VIS

74210 253

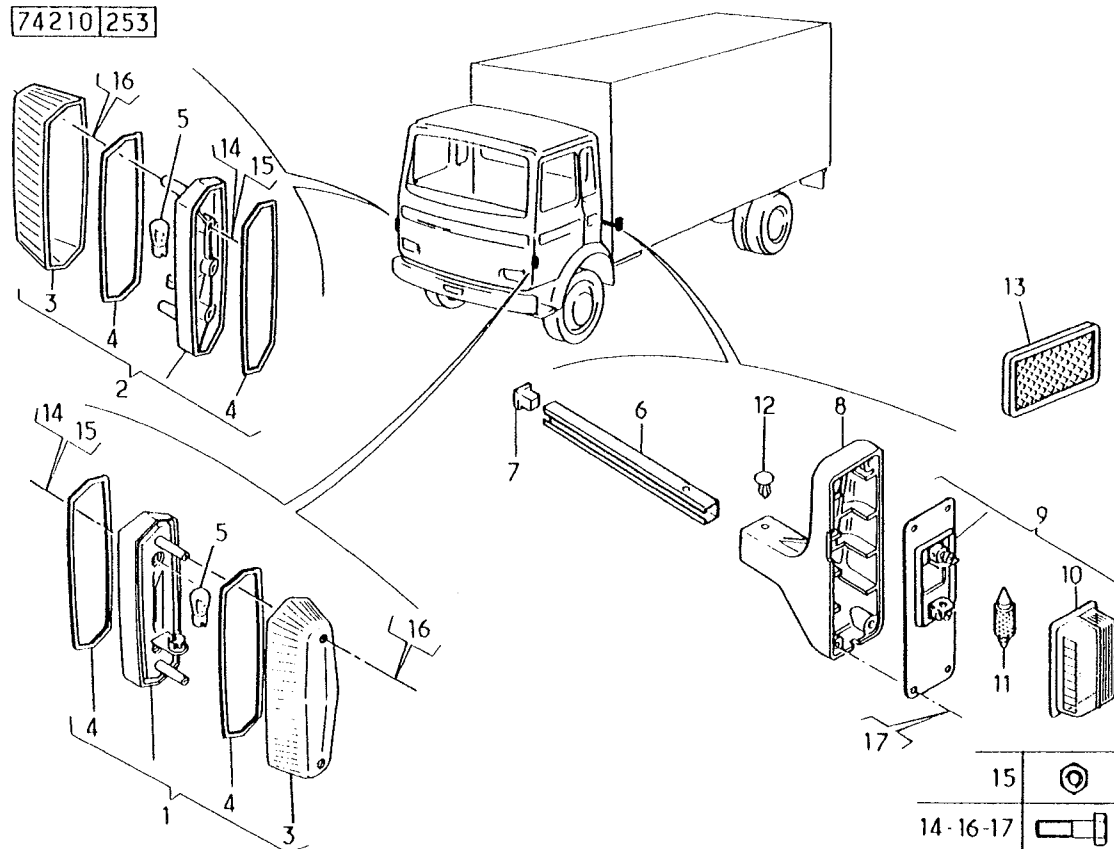

15

14-16-17

## SIGNALISATION AVANT ET LATÉRALE

4X4

FRONT AND SIDE SIGNALLING  
SEÑALIZACION DELANTERA Y LATERAL  
VORDER - UND SEITENSIGNALISIERUNG  
FRONT + SIDE SIGNALING LIGHTS  
SEGNALAZIONE ANTERIORE E LATÉRALE  
SIGNALISATIE VOOR EN ZIJKANT  
SINALIZACAO DIANTEIRA E LATERAL

STANDARD

V

S

74210

2

2

0102 3092

PERS

018

020

REP	N° ARTICLE	QT	DICO	OBS	INFO. COMPL.
1	* 5000789313	2	0036	NOI OU	FEU
1	5010058902	2	0036	BLC	FEU
2	5000805086	2120			CABOCHON
3	5003097060	5254			LAMPE

74210 020

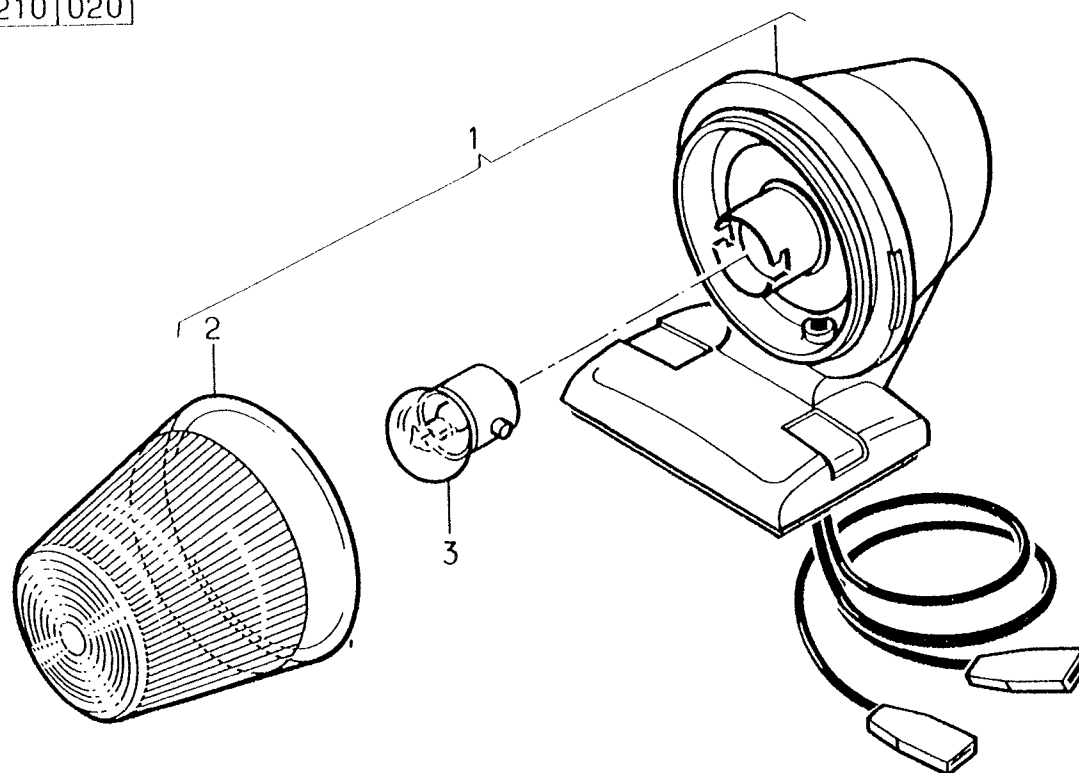

## SIGNALISATION ARRIERE

REAR SIGNALLING  
 SENALIZACION TRASERA  
 HINTERSIGNALISIERUNG  
 REAR SIGNALING LIGHTS  
 SEGNALEZIONE POSTERIORE  
 SIGNALISATIE ACHTER  
 SINALIZACAO TRASEIRA

STANDARD	V	S
74230	0	0
		PERS
0102 5020		127
128		

REP	N° ARTICLE	QT	DICO	OBS	INFO. COMPL.
1	5000808172	2	0038		FEU 7 FONCTIONS
2	5000808166	1	5903		CABOCHON
3	5010142266	2	3264	JEU	SILENTBLOCS
4	5010040442	4	0378		EQUERRE
5	5000786007	2	2358		ECROU
6	5000786457	2	3892		RACCORD
7	5000786152	1	2113		JOINT PLAT
8	5000787015	1	3892		CORPS
9	5000786208	1	2069		JOINT SET
10	5000786461	1	5133		CHAPEAU
11	5689111061		2694	VL	GAINÉ
12	5000786422	4	0733		AGRAFE SUPPORT
13	5003085014	4	5740		COLLIER
14	5003101712	4	3097		VIS
15	5003056089	4	3983		RONDELLE
16	5003032247	4	2358		ECROU
17	0855653200	2	0592		CATADIOPTRE
18	5003097059	8	5254	21W	LAMPE
19	5003097061	4	5254	10W	LAMPE

74230 128

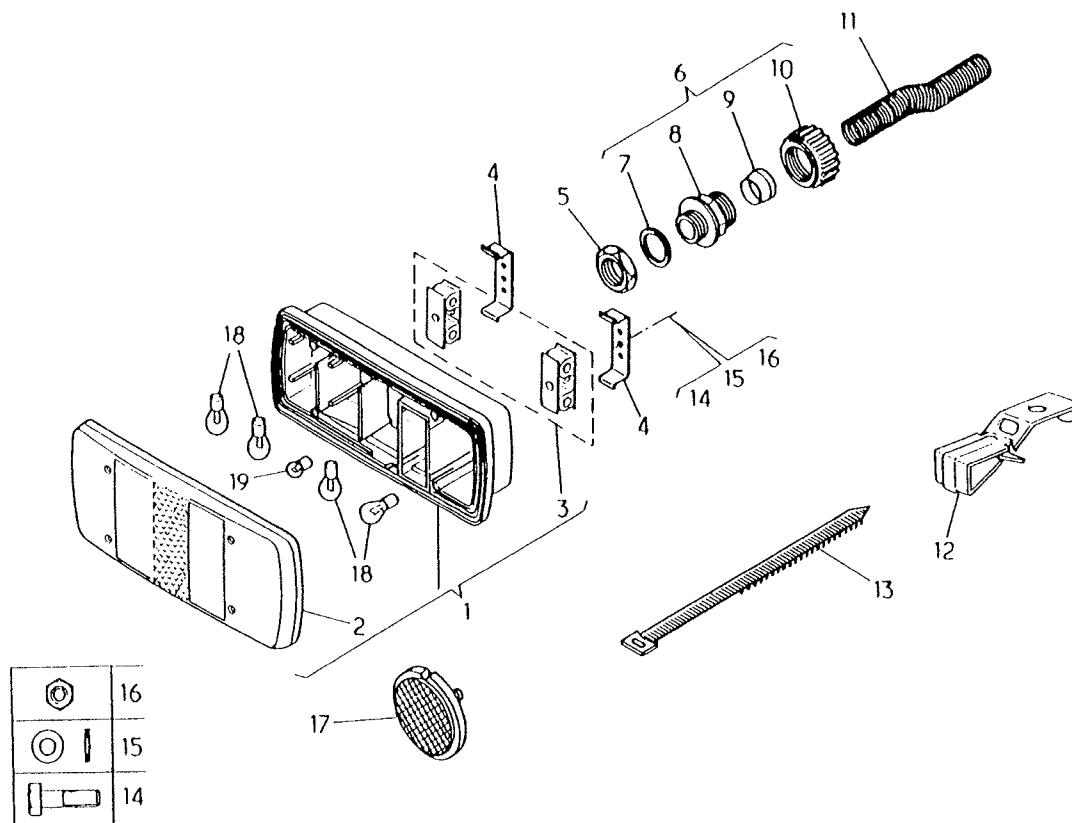

GYROPHARE ; "D" LUMINEUX

-DEP- 02/1994 -CAM- BR

FLASHING LAMP  
FARO GIRATORIO LUMINOSO  
RUNDUMLEUCHTE  
FLASHING LAMP  
FARO GIREVOLE  
DRAAILICHT  
FAROL ROTATIVO

STANDARD	V	S
74240	2	0
		PERS
0102 4096	033	
041		

REP	N° ARTICLE	QT	DICO	OBS	INFO. COMPL.
1	5010235988	1	2991		GYROPHARE BLEU
2	5001829980	1	5903		COUPOLE BLEU
3	5003097001	1	5986	24V	LAMPE 70W
4	5003033005	3	2358		ECROU H M6
5	0011140005	1	5794		PASSE CABLE

74240 041

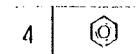
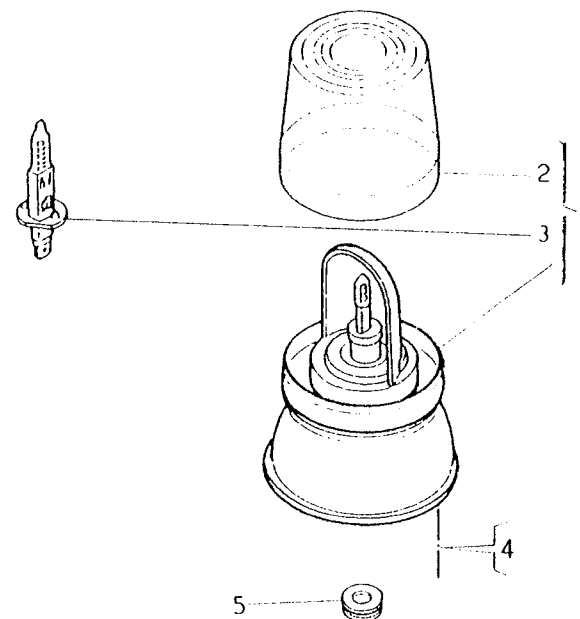

# AVERTISSEURS / SIRENE

HORNS / SIREN

AVISADORES / SIRENA

HORNER / SIRENE

HORN

AVVERTITORE / SIRENA

KLAXONS / SIRENE

BUZINA / SIERNE

STANDARD

V

S

74310

1

0

PERS

0102 5020

022

021

REP	N° ARTICLE	QT	DICO	OBS	INFO. COMPL.
-----	------------	----	------	-----	--------------

1	5000623375	x 1	1918	GRA	AVERTISSEUR
1	5000623376	1	1918	AIG	AVERTISSEUR
2	0855692300	1	5159		PATTE
3	5003101770	1	3097		VIS
4	5003056089	3	3983		RONDELLE
5	0606616000	2	2315		ENTRETOISE
6	5003053448	1	3983		RONDELLE
7	5003032247	1	2358		ECROU

74310 021

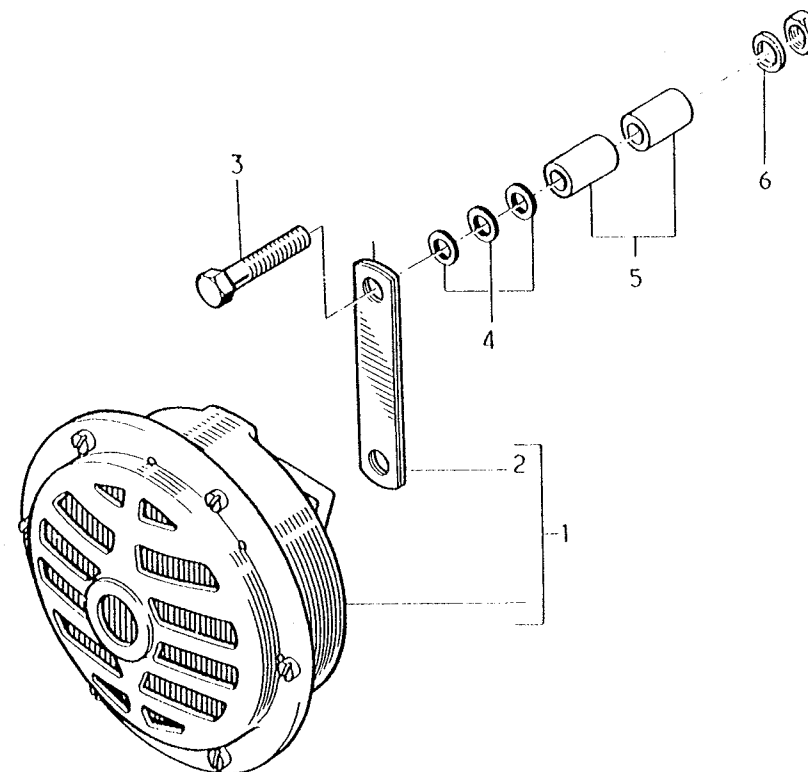

AVERTISSEURS / SIRENE  HORNS / SIREN AVISADORES / SIRENA HORNER / SIRENE HORN AVVERTITORE / SIRENA KLAXONS / SIRENE BUZINA / SIERNE	STANDARD	V	S
	74310	2	1
			PERS
	0102 3092		013
	064		

REP	N° ARTICLE	QT	DICO	OBS	INFO. COMPL.
1	* 5010040371	1	1918		AVERTISSEUR
2	0026328551	1	2861	15A	RELAIS

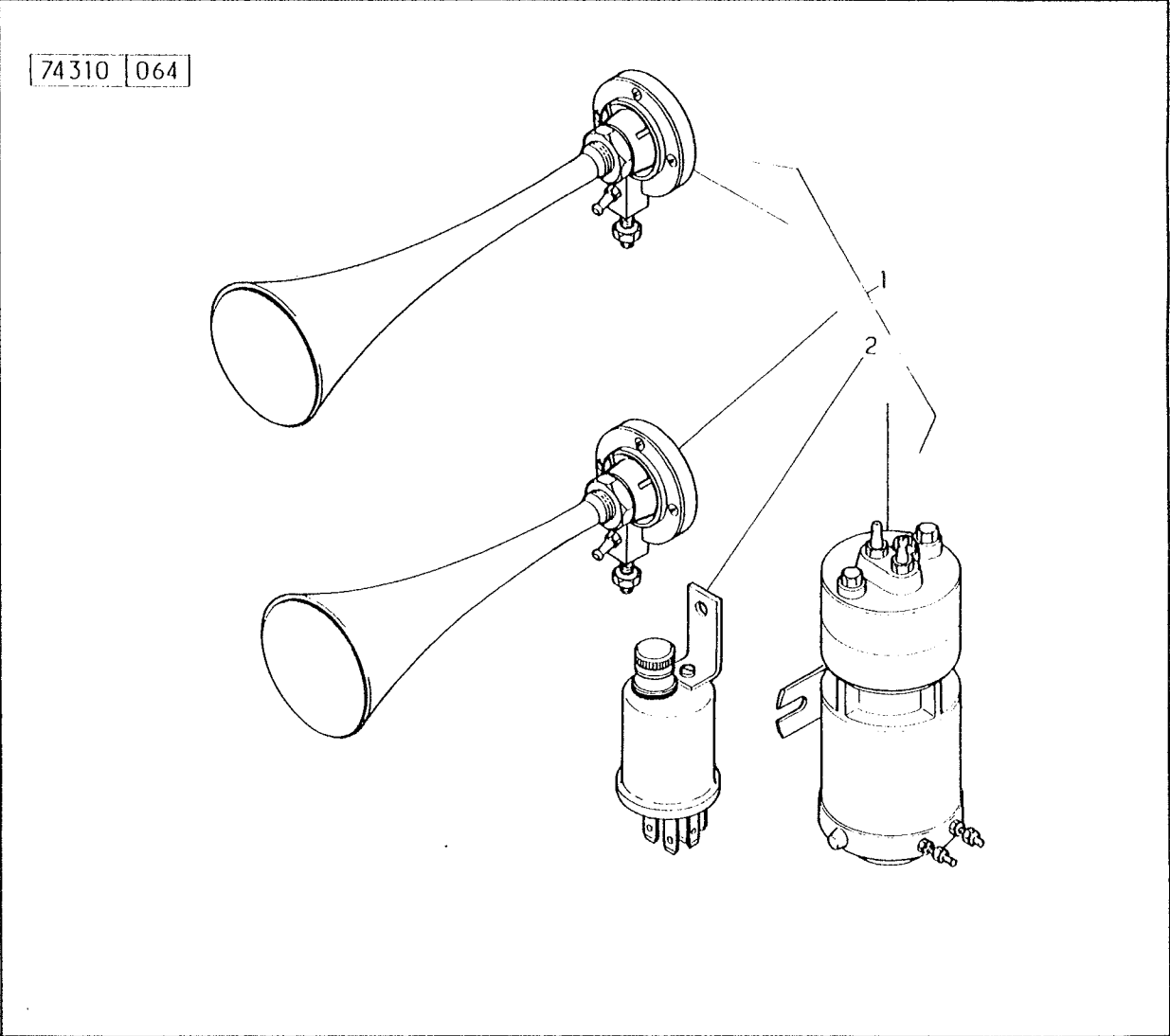

AVERTISSEURS / SIRENE

4X4

HORNS / SIREN  
 AVISADORES / SIRENA  
 HORNER / SIRENE  
 HORN  
 AVVERTITORE / SIRENA  
 KLAXONS / SIRENE  
 BUZINA / SIERNE

STANDARD	V	S
74310	2	2
0102 5020		PERS 066
058		

REP	N° ARTICLE	QT	DICO	OBS	INFO. COMPL.
1	5010040257	1	5098		SUPPORT
2	5003008074	3	3097		VIS
3	5003033001	3	2358		ECROU
4	5003101756	1	3097		VIS
5	5003032240	1	2358		ECROU
6	5003056085	2	3983		RONDELLE
7	5003056076	4	3983		RONDELLE

74310 058

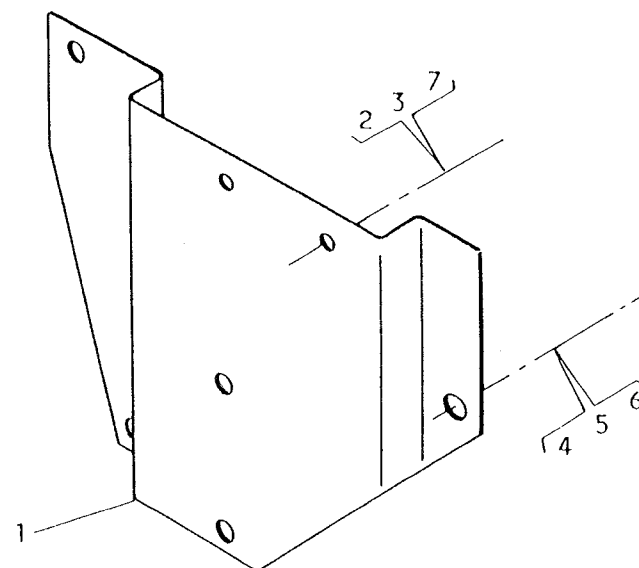

4-2	
7-6	
5-3	



## ECLAIRAGE INTERIEUR

-JSQ- 10/1993 -CAM- KP

INNER LIGHTING  
ALUMBRADO INTERIOR  
INNENBELEUCHTUNG  
CAB INTERIOR LIGHTING  
ILLUMINAZIONE INTERNA  
BINNENVERLICHTING  
IMUMINACAO INTERIOR

STANDARD

V

S

74410

1

0

0102 4096

PERS

154

023

REP	N° ARTICLE	QT	DICO	OBS	INFO. COMPL.
1	5516038599	1	2986		PLAFONNIER
2	5000727608	1	5098		SEMELLE
3	5000083639	4	3348		ENTRETOISE
4	7703061097	2	3348		RONDELLE
5	5003097048	2	5254		LAMPE
6	5003016108	2	3097		VIS
7	7703046065	2	2358		ATTACHE

74410 023

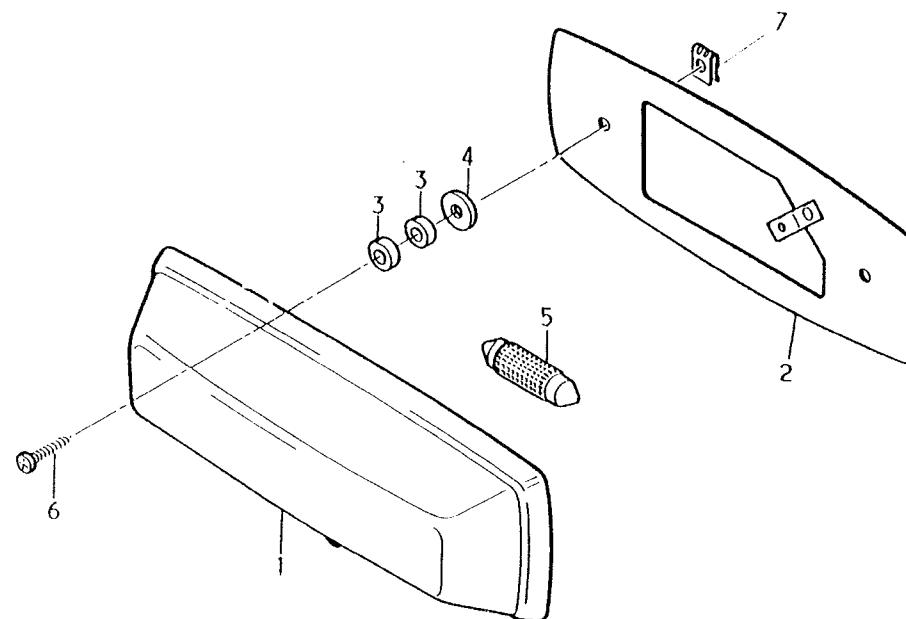

ECLAIRAGE INTERIEUR

-DEP- 11/93 -CAM- LP

INNER LIGHTING  
ALUMBRADO INTERIOR  
INNENBELEUCHTUNG  
CAB INTERIOR LIGHTING  
ILLUMINAZIONE INTERNA  
BINNENVERLICHTING  
IMUMINACAO INTERIOR

STANDARD	V	S
74410	2	0
0102 5020		PERS 152
171		

REP	N° ARTICLE	QT	DICO	OBS	INFO. COMPL.
1	5010149222	1	2986		PLAFONNIER
2	5003016091	2	3097		VIS
3	5010162698	1	5098		SEMELLE
4	5003097039	3	5254		LAMPE
5	7701996126	1	4131		PORTE CLIPS
6	5000812493	3	5400		CLIPS

74410 171

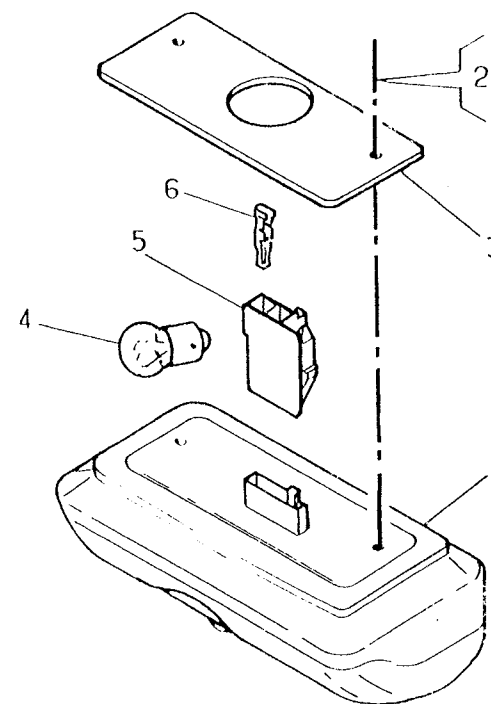

1 2

## ECLAIRAGE INTERIEUR

INNER LIGHTING

ALUMBRADO INTERIOR

INNENBELEUCHTUNG

CAB INTERIOR LIGHTING

ILLUMINAZIONE INTERNA

BINNENVERLICHTUNG

IMUMINACAO INTERIOR

STANDARD

V

S

74410

3

0

0102 4096

PERS

153

163

REP	N° ARTICLE	QT	DICO	OBS	INFO. COMPL.
-----	------------	----	------	-----	--------------

1	7703097284	2	5035		DOUILLE
2	5000361800	2	0733		AGRAFE
3	5003097057	2	5254		LAMPE

74410 163

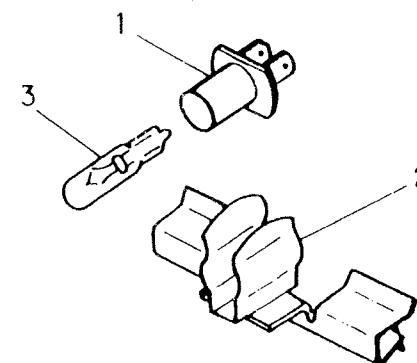

# ESSUIE-GLACE

DETAIL TRINGLERIE -DEP-09/04/91 CAM 09DM

WINDSCREEN WIPER  
LIMPIAPARABRISAS  
SCHEIBENWISCHER  
WIPER MOTOR  
TERGICRISTALLO  
RUITENWISSER  
LIMPA - PARA-BRISAS

AVEC CABINE TOLEE

STANDARD V S

75110

0

4

0042 5074

PERS

174

161

REP. N° ARTICLE QT DICO OBS INFO. COMPL.

1	5010043428	1	4065		ENSEMBLE
2	5000819072	1	5475		SUPPORT
3	7703001155	4	3097		VIS
4	5003056089	4	3983		RONDELLE
5	7703044071	2	2358		ECROU
6	5000819071	1	0904		MANIVELLE
7	5003057035	1	3983		RONDELLE
8	5003032038	1	2358		ECROU
9	5000819069	1	4086	GH	PALIER
10	5000559002	1	2170	GH	BIELLE
11	5000819628	1	5307	DR	BIELLE
12	5000819070	1	4086	DR	PALIER
13	5010040665	2	3983		RONDELLE
14	5010040664	2	3226		RONDELLE
15	5010040666	2	2358		ECROU
16	5010040663	2	0547		CAPUCHON
17	5000361802	2	3057		PORTE-BALAI
18	5000811519	1	0547		CACHE
19	5003055028	2	3983		RONDELLE
20	5003032118	2	2358		ECROU
21	5001829203	2	4087		BALAI UNIVERSEL
22	5000819066	3	3983		RONDELLE
23	5000819067	3	3097		VIS
24	5000297204	1	5927	AAP	MOTEUR

75110 161

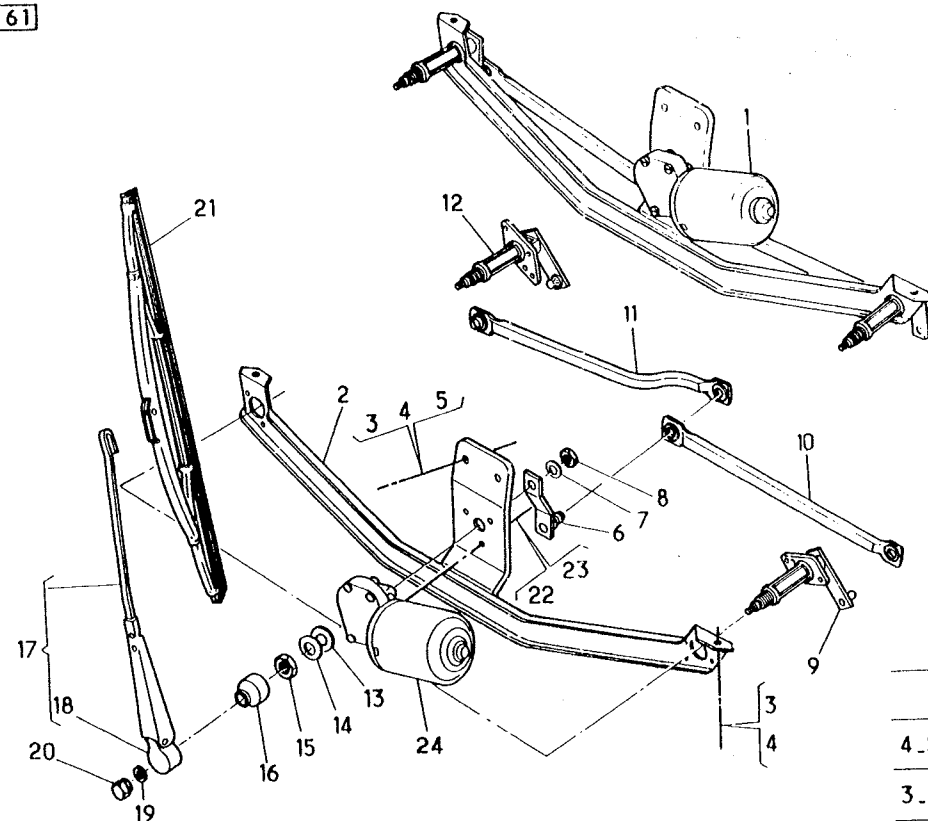

## ESSUIE-GLACE

WINDSCREEN WIPER  
LIMPIAPARABRISAS  
SCHEIBENWISCHER  
WIPER MOTOR  
TERGICRISTALLO  
RUITENWISSER  
LIMPA - PARA-BRISAS

## DETAIL MOTEUR

-DEP- 09/04/91 CAM 09DM

STANDARD

V

S

75110

0

7

0042 5074

PERS

178

130

REP.	N° ARTICLE	QT	DICO	OBS	INFO. COMPL.
1	5000297204	1	5927		MOTEUR
2	5000810250	1	0121		INDUIT
3	5000810249	1	0555		PORTE CHARBONS
4	5000589373	2	5002		BRIDE
5	5000808604	1	0459	JEU	3 CHARBONS
6	5000807367	1	5141	JEU	3 RESSORTS
7	5003032008	1	2358		ECROU
8	5003057035	1	3983		RONDELLE
9	5000589365	1	3226		RONDELLE CALAGE
10	5001014501	1	1655		PIGNON
11	5000559007	1	2069		JOINT
12	5000810248	1	5163		COUVERCLE
13	5000589366	1	3097		VIS DE REGLAGE
14	5000822008	2			VIS

75110|130

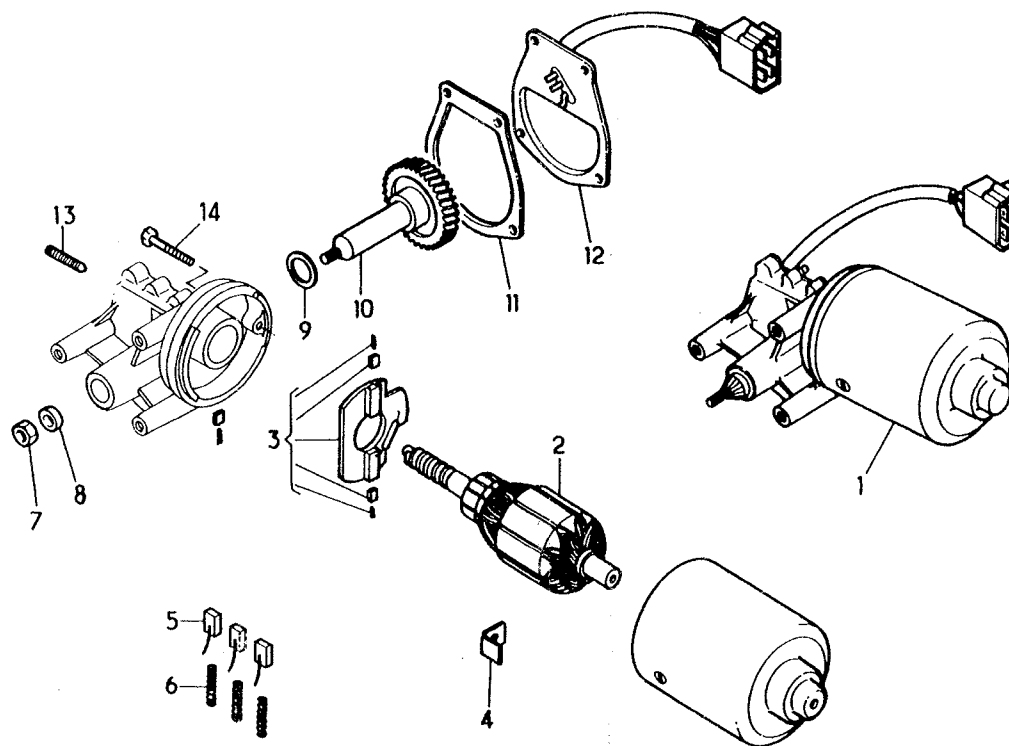

# ESSUIE-GLACE

WINDSCREEN WIPER  
 LIMPIAPARABRISAS  
 SCHEIBENWISCHER  
 WIPER MOTOR  
 TERGICRISTALLO  
 RUITENWISSER  
 LIMPA - PARA-BRISAS

STANDARD	V	S
75110	3	0
0102 5020		PERS
		063
127		

REP	N° ARTICLE	QT	DICO	OBS	INFO. COMPL.
1	5516038556	1	2701		PROTECTEUR
2	5003008055	2	3097		VIS
3	5003033005	2	2358		ECROU

75110 127

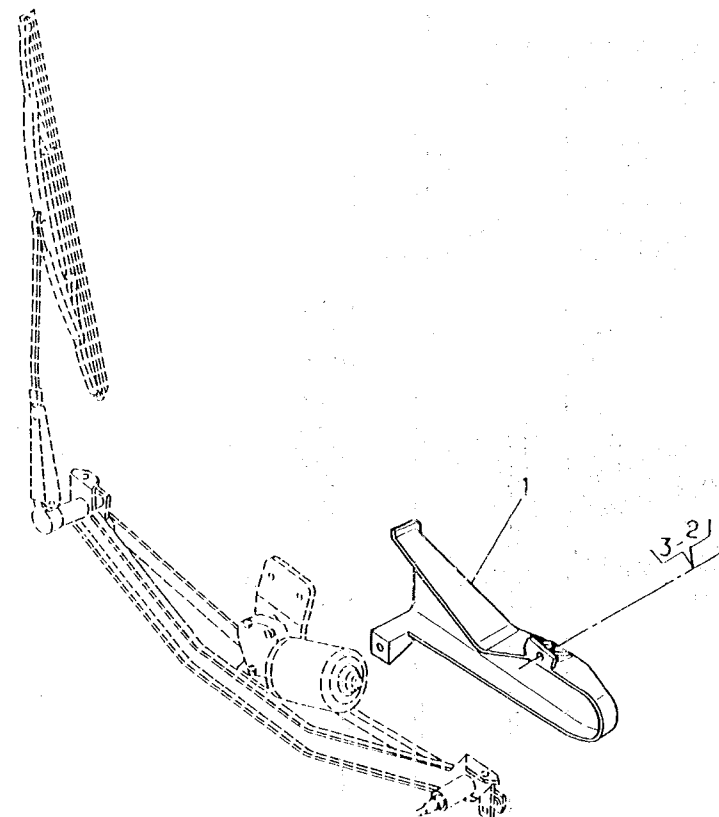

2	
3	

LAVE-GLACE

4X4 AVEC TREUIL

WINDSCHIELD WASHER

LAVAPARABRISAS

SCHEIBENWASCHER

WINDSHIELD WASHER

LAVACRISTALLO

RUITENSPROEIER

LAVADOR DO PARA - BRISAS

4X4 WITH WINCH

STANDARD

V

S

75120

3

0

0102 5020

PERS

086

111

REP	N° ARTICLE	QT	DICO	OBS	INFO. COMPL.
1	5010210326	1	0541		RESERVOIR
2	5001822863	1	2610		ECROU
3	5001001616	1			BOUCHON
4	5001822862	1	2113		JOINT
5	7701002952	1	3892		RACCORD
6	5000459314	2	5436		GICLEUR
7	5000360192		0733		AGRAFE
8	7703097317	1	4131		BOITIER
9	7703097332	2	5400		CLIPS
10	5003101705	2	3097		VIS
11	7703034008	2	2358		ECROU
12	5003053425	2	3983		RONDELLE
13	7703016016	2	3097		VIS
14	5003053436	2	3983		RDL
15	5000946891	1	5932		POMPE
16	5689102882		2585		TUBE

75120 111

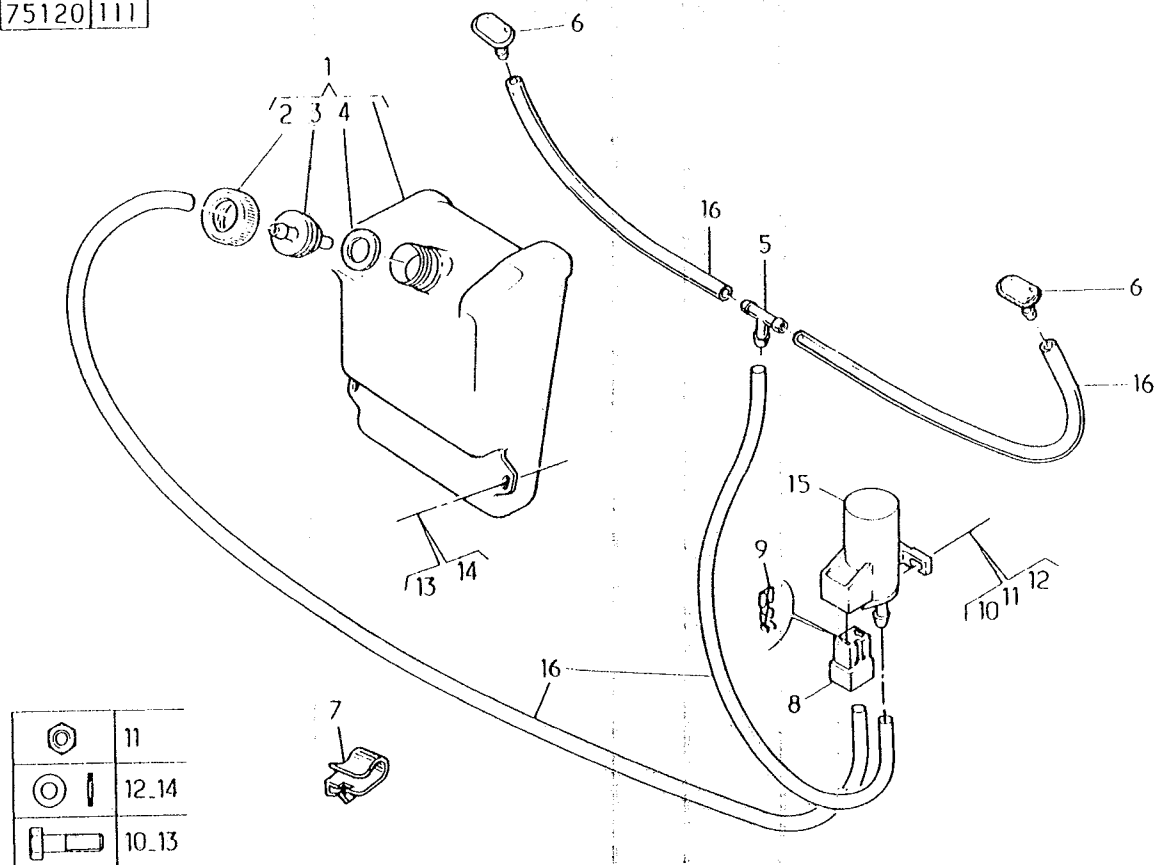

	11
	12, 14
	10, 13

RADIO ET EQUIPEMENT

-VI-000001 1999 000

RADIO AND EQUIPMENT

RADIO Y EQUIPO

RADIO UND AUSRUSTUNG

RADIO ED EQUIPAGGIAMENTI

RADIO EN BIJBEHOREN

RADIO E EQUIPAMENTO

STANDARD

VI

AS

75210

2

0

0102 3092

PERS

177

000

REP	N° ARTICLE	QT	DICO	OBS	INFO. COMPL.
1	5828220214	1	0107		ANTENNE RADIO
2	* 0855187000	1	0733		AGRAFE



RADIO ET EQUIPEMENT

24-V- ---> 12-V- 2,5A

RADIO AND EQUIPMENT

RADIO Y EQUIPO

RADIO UND AUSRUSTUNG

RADIO AND EQUIPMENT

RADIO ED EQUIPAGGIAMENTI

RADIO EN BIJBEHOREN

RADIO E EQUIPAMENTO

STANDARD	V	S
75210	3	0
		PERS
0102 5020		169
212		

REP	N° ARTICLE	QT	DICO	OBS	INFO. COMPL.
1	5010217730	1	2829		CONVERTISSEUR
2	7701996147	1	4130		CONNECTEUR
3	5000812493	9	5400		CLIPS
4	5003008055	2	3097		VIS
5	5003033005	2	2358		ECROU

75210 212

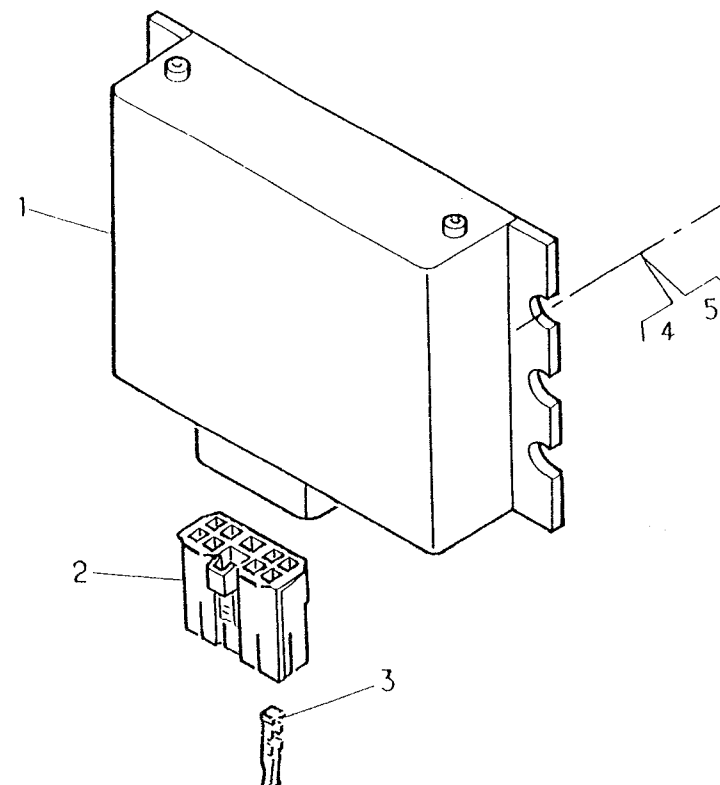

4	CLIP
5	ECROU